A GROUNDBREAKING NEW SCI-FI SERIES IN THE WORLD OF *BLACK HAMMER*—BARBALIEN! | PG 98

MANGA MONTH! | PAGE 228

PREVIEWS®

THE COMIC SHOP'S CATALOG

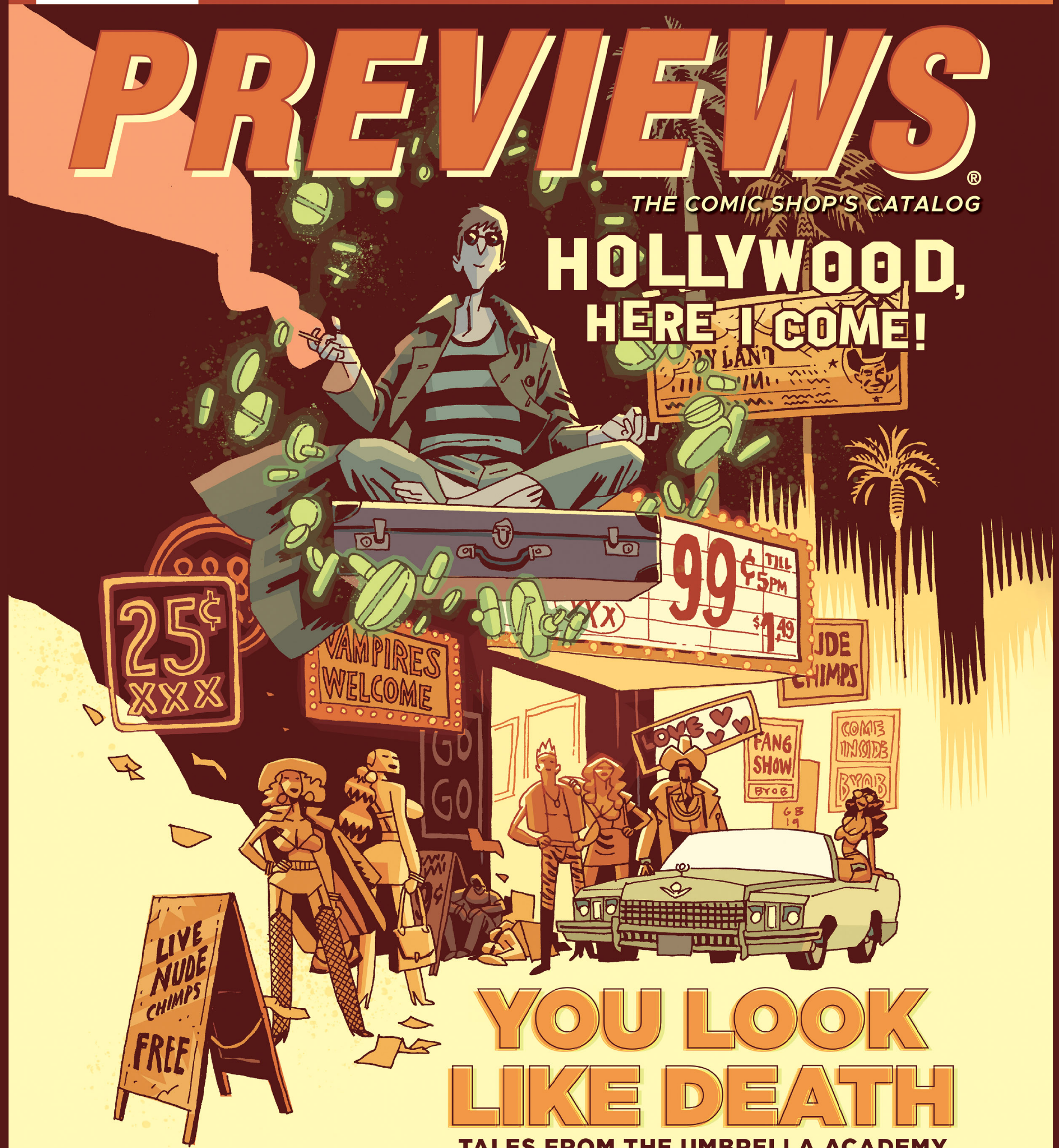

HOLLYWOOD, HERE I COME!

YOU LOOK LIKE DEATH

TALES FROM THE UMBRELLA ACADEMY

The first *Umbrella Academy* spin off series featuring Klaus, from the writers of *The True Lives of the Fabulous Killjoys*!

GERARD WAY SHAUN SIMON I.N.J. CULBARD GABRIEL BÁ

The Umbrella Academy™ © 2020 Gerard Way and Gabriel Bá. Dark Horse Comics® and the Dark Horse logo are trademarks of Dark Horse Comics LLC, registered in various categories and countries. All rights reserved.

#379 | APR20
PREVIEWSworld.com

THE JOKER: THE CLOWN PRINCE OF CRIME: THE JOKER BY BRIAN BOLLAND STATUE | PAGE M-36

PREVIEWS®

THE COMIC SHOP'S CATALOG

DCEASED DEAD PLANET

THE JUSTICE LEAGUE BATTLES THE DEAD—
AND THE PRIZE IS EARTH!

AN ALL-NEW MINISERIES BY
TOM TAYLOR | TREVOR HAIRSINE
COVERS BY DAVID FINCH

$3.99 US | $5.35 CAN
32004
6 03259 23600 0

FROM THE MAD GENIUS
CAPTAIN ARTIGLIO
GUN LAND
A GONZO SCI-FI WESTERN TRILOGY...
WITH DINOSAURS.
BOOK ONE
IN STORES
JUNE
YA
This book is intended for readers aged 14 and up. It may contain themes considered "young adult".
© 2020 Julien Cittadino
MAGNETIC ™

There's a lot to see and do at your local comic shop.

WHAT'S@ COMIC SHOPS

Come see what you're missing!

From great comic books, graphic novels and toys, to cool events like Free Comic Book Day, creator signings, and more — your comic shop is a great place to visit. It's 100% convention — 100% of the time. Come see what you're missing!

To find a comic shop near you visit comicshoplocator.com.

Visit these sites for more fun:

*PREVIEWS*world.com • ToyChestNews.com • ComicShopLocator.com • FreeComicBookDay.com • Halloween ComicFest.com • KidsComics.com • GameTradeMagazine.com

KARLA PACHECO | VINCENZO FEDERICI | REBECCA NALTY | BECCA CAREY
Bettie Page®
№1
ART BY JUNGGEUN YOON
COVERS BY:
JUNGGEUN YOON | KANO | JOSEPH MICHAEL LINSNER | STEPHEN MOONEY

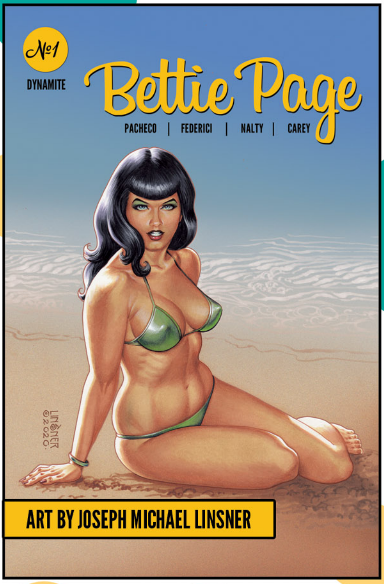

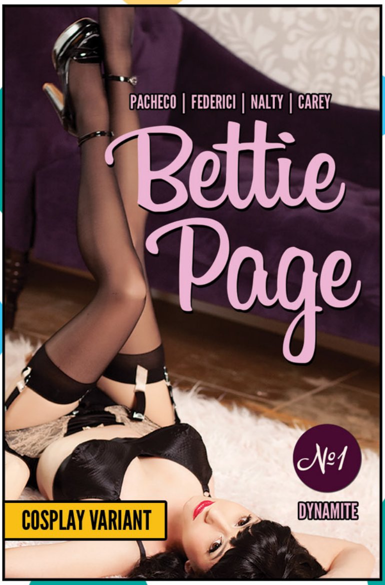

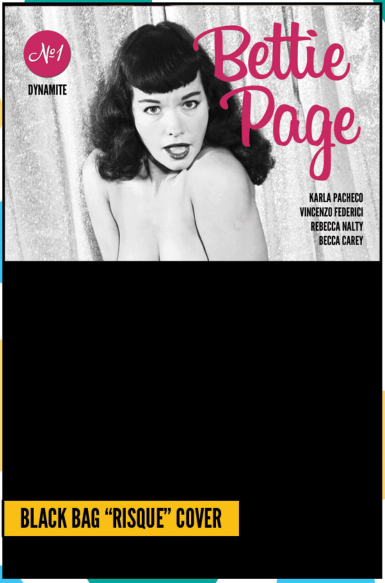

An ALL-NEW SERIES from writer KARLA PACHECO (Spider-Woman) and artist VINCENZO FEDERICI (Army of Darkness/Bubba Ho-Tep)!

Stunning starlet Bettie Page has signed on to a new "tastefully sensual" fantasy film, shooting on a secluded tropical island. But when one of her cast members is MURDERED, everyone on the island is a suspect!

WHO IS THE KILLER?

WHAT IS THE FILM'S PRODUCER HIDING?

HOW DO THEY GET OFF THE ISLAND?

YOU'LL HAVE TO READ TO DISCOVER WHODUNNIT...!

THE BURLY-Q/ROCK-A-BILLY QUEEN OF THE PINUPS IS BACK IN AN ACTION/ADVENTURE STORY THAT WILL KEEP OLD & NEW FANS SATISFIED.

AVAILABLE JUNE
IN STORES & DIGITALLY

SEE THE DYNAMITE SECTION FOR MORE

DYNAMITE #DareToBeDynamite Join the discussion at www.dynamite.com /dynamitecomics @dynamitecomics

BETTIE PAGE™ is a trademark of Bettie Page LLC. Bettie Page ® / license authorized by www.BettiePage.com. All rights reserved.
"Dynamite" and "Dynamite Entertainment" are ®, and the "DE Logo" is ™ and ©, Dynamite Entertainment. All rights reserved. All art pending licensor approval.

AVENGERS ADORABLE!
DOCTOR STRANGE
GENTLE GIANT LTD
MARVEL
Animated-Style Statue
Coming Fall 2020
GentleGiantLtd.com
MARVEL
© 2020 MARVEL
DIAMOND SELECT TOYS
www.diamondselecttoys.com
FIND A COMIC SHOP
comicshoplocator.com
Diamond Select Toys and Collectibles is a trademark of Diamond Select Toys and Collectibles, LLC.
© 2020 Diamond Select Toys and Collectibles. All Rights Reserved.
Final product may vary.

ALWAYS
ONGOING
SHADOWMAN
CULLEN BUNN
JON DAVIS-HUNT
X-O MANOWAR
DENNIS "HOPELESS" HALLUM
EMILIO LAISO
VALIANT

When you purchase *PREVIEWS*, you get more than just a great monthly mag-a-log.

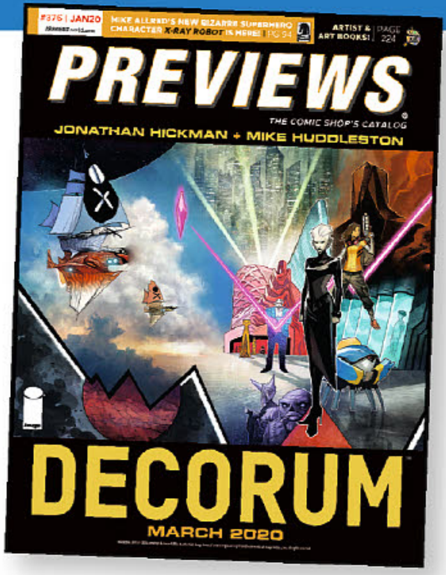

You get a FREE digital edition of the catalog, as well as FREE print and digital versions of our publisher companion catalogs: ***DC PREVIEWS***, ***Marvel PREVIEWS***, and ***Image***!

That's a whole lot of content for your reading pleasure!

Download Our Digital APP!

Download our free ***PREVIEWS*** Publications app for easy reading of your ***PREVIEWS*** digital edition and other publisher catalogs! For more information, visit ***PREVIEWS***world.com/digital.

Download on the App Store

ANDROID APP ON Google play

APRIL 2020

ISSUE 379 (VOL. XXX #4)

CHU #1

Image Comics

Cibopath cop Tony "Chew" Chu (who gets psychic impressions from what he eats) is on a collision course with his criminal sister Saffron Chu, who is a cibopars… able to learn secrets from who she eats with! The "First Course" of *CHU* is served up this June!

042

BARBALIEN: RED PLANET #1

Dark Horse Comics

A groundbreaking new sci-fi action series set within the world of Jeff Lemire's Eisner Award-winning *Black Hammer* universe, about prejudice, honor, and identity. Mark Markz has found his place on Earth as a decorated cop and the superhero, *Barbalien*. But that all changes when a Martian enemy arrives to take him back, dead or alive!

098

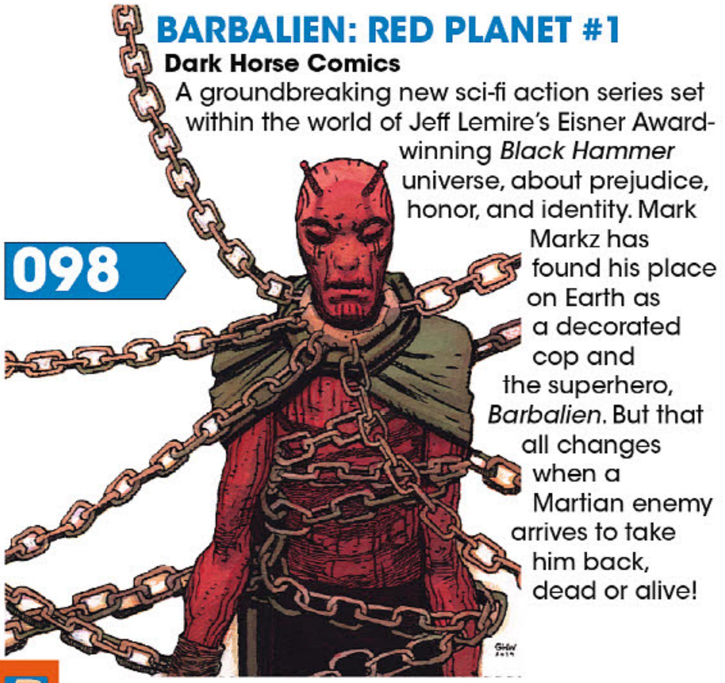

134

SNAKE EYES: DEADGAME #1
IDW Publishing
Rob Liefeld (*New Mutants, X-Force, Youngblood*) writes and draws this new *G.I. Joe* adventure featuring the fan-favorite ninja-trained commando! The mysterious warrior's past comes back to haunt him *Snake Eyes: Deadgame*, and this could be the end for the silent hero!

174

BETTIE PAGE #1
Dynamite Entertainment
Pinup icon *Bettie Page* returns in an all-new series from writer Karla Pacheco (*Spider-Woman*) and artist Vincenzo Federici (*Army of Darkness/Bubba Ho-Tep*)! While shooting a "tastefully sensual" fantasy film on a secluded island, murder interrupts the production… and anyone could be the killer!

WILLOW #1
BOOM! Studios
Award-winning writer Mariko Tamaki (*Harley Quinn: Breaking Glass*) and artist Natacha Bustos (*Moon Girl and Devil Dinosaur*) take *Willow* on a soul-searching, world-spanning journey to find her true self… bringing her face to face with the truth of her past… and planting the seeds for a future no one could have seen!

204

DEPARTMENTS

08 | **FROM THE EDITOR**

08 | **WHAT'S @ COMIC SHOPS?**

09 | **SCOOP REPORT**
Our friends at Gemstone report on the collectibles market and auction results!

09 | **CONVENTION CALENDAR**

10 | **INDIE EDGE**
This month's featured creator is Garrett Gunn!

12 | **WHAT'S ONLINE**

14 | **USER'S GUIDE**
It's easy to order from ***PREVIEWS*** and your local comic shop!

16 | **ORDERING GUIDE**

18 | **SHORT ORDER FORM**

21 | **CATBUZZ**
A look at the not-to-be-missed Comics, Graphic Novels, Books and more coming in June!

Get Your FREE COMIC BOOK DAY™ 2020 T-shirts!

ARTWORK BY:
JEFFREY BROWN

PRE-ORDER NOW
FROM YOUR FAVORITE COMIC SHOP!

/freecomicbook @freecomicbook @freecomicbookday

COVER STORY

094

YOU LOOK LIKE DEATH #1

Dark Horse Comics

The first *Umbrella Academy* spin-off series! When 18-year-old Séance gets himself kicked out fo the Academy (and his allowance discontinued by Hargreeves), he takes to a place where his ghoulish talents will be appreciated — Hollywood! Written by creator Gerard Way with art by I.N.J. Culbard (*The New Deadwardians*)!

DCP-1

DCEASED: DEAD PLANET #1

DC Comics

The original creative team of Tom Taylor, Trevor Hairsine and Stefano Gaudiano reunite for this direct sequel to the 2019 blockbuster series! Years after the events of *DCeased*, a distress call brings Damian Wayne, Jon Kent, and Cassie Sandsmark — the Batman, Superman and Wonder Woman of Earth-2 — back to a ravaged world with secrets yet to reveal!

IN THIS ISSUE

読漫画 MANGA MONTH

MANGA MONTH 2020

PREVIEWS celebrates "Manga Month" in this issue! In our Manga section (as well as select publishers throughout our Print section), you'll find the best in new and backlist titles from across Asia — including Japan, Korea, China, and even the US. On page 228, we're spotlighting a selection of great backlist Manga titles. So be sure to check out this list of titles and look for our *Manga Month* icon throughout this issue for more great offerings!

SPECIAL FEATURES

27 | TITAN COMICS: *BLADE RUNNER 2019* INTERVIEW: ANDRES GUINALDO

SECTIONS

28 | *PREVIEWS* PUBLICATIONS
31 | FREE COMIC BOOK DAY 2020
40 | IMAGE COMICS
93 | DARK HORSE COMICS
131 | DC PREVIEWS TEASER
133 | IDW PUBLISHING
171 | MARVEL PREVIEWS TEASER
173 | DYNAMITE ENTERTAINMENT
201 | BOOM! STUDIOS
227 | COMICS & GRAPHIC NOVELS
389 | MANGA
435 | CALENDARS
443 | APPAREL

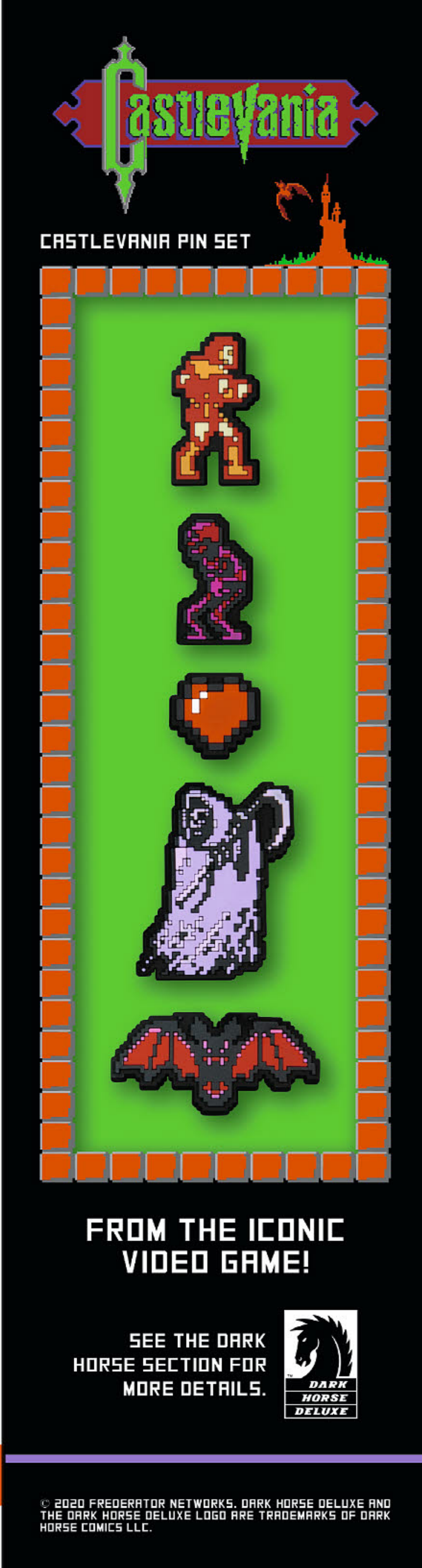

BETTIE PAGE #1

DARE TO BE

#DareToBeDynamite Join the conversation at: Dynamite.com /DynamiteComics @DynamiteComics

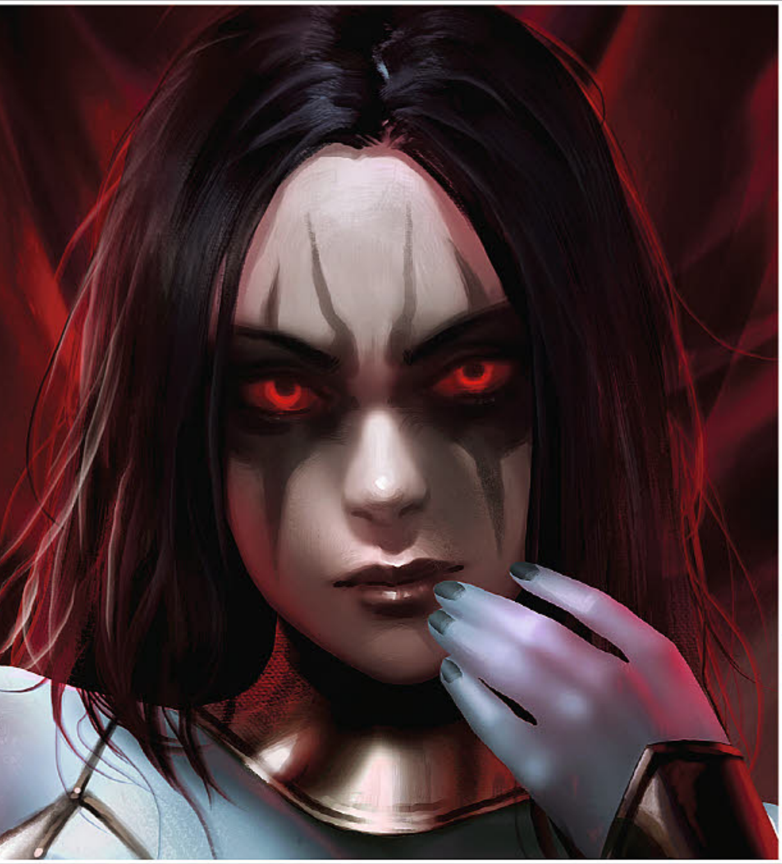

RED SONJA: THE AGE OF CHAOS #6

VAMPIRELLA #12

THE BOYS: DEAR BECKY #3

DYNAMITE®

SEE THE DYNAMITE SECTION FOR MORE INFORMATION

All characters ™ & © 2019 their respective owners. Dynamite, Dynamite Entertainment and its logo are ® & © 2019 Dynamite. All art pending licensor approval.

SACRED SIX #2

GREEN HORNET #1

There's more fun planned at your local comic shop with special events, theme days, movie releases, and more!

Ask your local shop if they're participating in these events!

COMICSHOPLOCATOR.COM/EVENTS

APRIL

MAY

PREVIEWS FROM THE EDITOR

ARE YOU READY FOR THE FREE? (COMICS, THAT IS…)

We're just about a month away from ***Free Comic Book Day 2020*** on Saturday, May 2nd! Hopefully you have your day planned out, and your list of comics that you're hoping to score on the first Saturday in May! I'll be heading to my favorite comic shop for the day, then maybe hitting the local cinema to take in a showing of BLACK WIDOW (which honestly looks like a lot of fun). If you haven't figured out your "want list" for Free Comic Book Day, be sure to turn to page 31 of this issue to check out all the titles that will be available to you. And don't forget to bring some friends and family who don't usually read comics, it can't hurt to share your hobby with them!

Elsewhere in this issue, we're once again celebrating **MANGA MONTH**, our annual theme dedicated to all things Manga! You can find all the latest releases, both new and backlist, in our Manga Section (beginning on page 389!), as well as elsewhere in the Print section. Just look for the "Manga Month" Icon. Heck, even I read some manga titles! My go-to titles are ULTRAMAN from Viz, and the ULTRA KAIJU HUMANIZATION PROJECT from Seven Seas. And yes, you do detect a (ultra) pattern there! It just goes to show you that there truly is something for everyone with Manga!

That's it for this month! I'll talk at ya' next month!

Your Pal @ ***PREVIEWS***,

Marty

PREVIEWS

EDITOR
Marty Grosser

EDITORIAL
Writer: Allyn Gibson
Contributors: Troy Allen, Ashton Greenwood, Andrew Mueller, Michelle Pugliese, Andrea Purcell, Mike Szymanski, Lance Woods

DESIGN PRODUCTION
Production Manager: Cindy Anderson
Production Supervisor: Elena Byerly
Designers: Nick Pentz, Matt Barham, Casey Dimoff

PURCHASING PRODUCT SELECTION
Purchasing Director - Marvel Comics: Tom Jones
Purchasing Director - DC: Steve Stoughton
Purchasing Director - Image Comics: Caitlin McCabe
Purchasing Director - Dark Horse, IDW: Jim Kuhoric
Purchasing Director - Print (Comics/Books): Jim Fallone
Print Team Brand Managers: Sarah Martinez, Steve Leaf, Matt Demory, Leigh Tyberg
Toy Team Brand Managers: Lee Butman, Erique Watson, Brennan West, Christy Vaeth

AD SALES
For ad rates and info e-mail: ads@diamondcomics.com

PUBLISHED BY
Diamond Comic Distributors, Inc.
A Geppi Family Entertainment Company

CHAIRMAN & CEO
Stephen A. Geppi

PRESIDENT
Stan Heidmann

VICE CHAIRMAN
Joe Foss

CHIEF OF STAFF
Charles A. Parker

CHIEF FINANCIAL OFFICER
Larry R. Swanson

CHIEF PROCUREMENT OFFICER
Tim Lenaghan

CHIEF REVENUE OFFICER
Dan Hirsch

CHIEF RELATIONSHIP OFFICER
Chris Powell

CHIEF LOGISTICS OFFICER
Shawn Hamrick

For questions and comments, e-mail: marketing@diamondcomics.com

PREVIEWS. Published 12 times a year by Diamond Comic Distributors, 10150 York Road Suite 300 Hunt Valley, MD 21030. © Copyright 2020 Diamond Comic Distributors, Inc. and respective copyright holders. No part of this publication may be reproduced without the written permission of Diamond Comic Distributors. All rights reserved. Product submissions for Previews should be sent to the appropriate purchasing specialist listed above. Subscriptions to Previews are available to all qualified retailers and trade personnel at a non-refundable rate of $150 a year (12 issues). Comic Shop customers should purchase Previews from their local comics shop. Retailers: For wholesale inquiries, please contact New Accounts at 443.318.8001, or email newaccounts@diamondcomics.com.

PRINTED IN CANADA at Transcontinental Interglobe

Scoop

Where The Magic Of Collectibles Comes Alive!

Billy Tucci on Creating Covers for The Overstreet Comic Book Price Guide

Artist-writer Billy Tucci has created three covers for *The Overstreet Comic Book Price Guide*, as well as other Overstreet publications. His process for creating covers has been to use his own love of comics by looking through covers and memorable character moments to draw inspiration, then send rough sketches to the editors for approval, according to Tucci.

For his cover on the *Guide* #37, Tucci paid homage to *Flash* #123 by having two versions of Supergirl rescue Jimmy Olsen. On Overstreet's *Big Big Guide* #47, Tucci took inspiration from Norman Rockwell's *Saturday Evening Post* by having the Tick read comics in a window seat. His most recent *Big Big* #49 cover sees Tucci's own creation Shi confidently ready for battle and just in time for her 25th anniversary.

Spectre: Exacting Vengeance for 80 Years

Jerry Siegel and Bernard Baily introduced the Spectre in *More Fun Comics* #52 (February 1940), first as officer Jim Corrigan. He and his fiancée Clarice were attacked, and Corrigan was killed, but his spirit refused to enter the afterlife and is sent back to Earth by the Voice to stop evil.

The Spectre has god-like powers with the ability to manipulate time and space, control matter, and can do almost anything he wishes to those he judges. He has no known weakness, though he needs a human host to render judgement, and he is nearly invulnerable, aside from powerful magic. Spectre is often considered the most powerful superhero, based on his abilities.

eMoviePoster February Major Auction Grosses Nearly $500K

eMoviePoster closed their three-part February Major Auction with $492,600 in sales. The auction featured U.S. and international one-sheets, half-sheets, inserts, three-sheets, and lobby cards in linen-backed and unbacked condition, as well as specialty prints and non-movie posters.

Top sales included *Picture Snatcher* insert for $10,611, *Cat People* one-sheet for $9,807, *Citizen Kane* half-sheet for $9,350, *Strange Case of the Man & the Beast* art print for $7,351, *Dark Victory* one-sheet for $6,800, *Modern Times* half-sheet for $6,450, *Little Rural Riding Hood* one-sheet for $5,750, and *Sunset Boulevard* Polish poster for $5,250.

CONVENTION CALENDAR

Here's a rundown of upcoming conventions and events. Now get out there and attend a show in your area!

Tekko 2020
Pittsburgh, PA .... APR 2-5

AnimeCon Arkansas
Little Rock, AR .... APR 3-5

Anime Detour
Minneapolis, MN .... APR 3-5

CyPhaCon
Lake Charles, LA .... APR 3-5

Nadeshicon
Quebec City, QC .... APR 3-5

The Great Philadelphia Comic Con!
Philadelphia, PA .... APR 3-5

Oak City Comicon
Raleigh, NC .... APR 4-5

Anime Boston
Boston, MA .... APR 10-12

Indiana Comic Convention
Indianapolis, IN .... APR 10-12

Sakura-Con
Seattle, WA .... APR 10-12

WonderCon
Anaheim, CA .... APR 10-12

DiNK Independent Comic & Art Expo
Denver, CO .... APR 12-13

MegaCon Orlando
Orlando, FL .... APR 16-19

El Paso Comic Con
El Paso, TX .... APR 17-19

Empire State Comic Con
Albany, NY .... APR 17-19

JordanCon
Atlanta, GA .... APR 17-19

Sci-Fi on the Rock
St. John's, NL .... APR 17-19

FanFest Chicago
Chicago, IL .... APR 18-19

Williamsport Comic Con 2020
Williamsport, PA .... APR 19

Calgary Expo
Calgary, AB .... APR 23-26

RavenCon
Williamsburg, VA .... APR 24-26

CAPE- Cornwall & Area Pop Event
Cornwall, ON .... APR 25-26

Gem City Comic Con
Dayton, OH .... APR 25-26C

GARRETT GUNN

EDGE ESSENTIALS

Pick up these books to learn more about Garrett Gunn's *Indie Edge* style!

- **Warcorns: Combat Unicorns for Hire One-Shot** (See Page 358!)
- **Franklin and Ghost Vol. 1 TP** (MAR191998)
- **Go West Vol. 1 TP** (JUN181358)

Please tell us a bit about yourself!

My name is Garrett Gunn and I'm the writer and creator of *Warcorns: Combat Unicorns for Hire* (see page 358 of this issue!) as well as it's overarching universe centered around my other work *Franklin and Ghost* (MAR191998). I've been writing comics professionally for about six years and have had 15 different works published by various independent publishers, notably Source Point Press. Before working in comics, I was an Intelligence Analyst for the United States Army and served both domestically and internationally in support of multiple intelligence agencies. During my time in Afghanistan, I wrote my first comic which I made upon returning from my year-long deployment. Since that first book, I have gone on to write several titles that span multiple genres including Fantasy, Sci-Fi, Adventure, Horror, and even a Western! I currently live in Northern California with my wife and our two amazing kids!

What are your favorite projects you've contributed to over the past decade?

Warcorns is definitely up there. My career in comics took a turn in 2017, when I decided I really wanted to explore the more ridiculous side of comics. A lot of writers, in my opinion, are always trying to write "The Next Big Thing" and I just kind of want to write the most entertaining and ridiculous thing I can. When I made the choice to change my approach to comics, it started with the book *Franklin and Ghost*, which are characters you will meet in *Warcorns*. Despite being a tie-in to *Franklin and Ghost*, *Warcorns* stands on its own two feet as an entertaining one-shot. These two books sparked a new energy in me as a writer and have set the standard for what I expect from myself both as a storyteller, and as a creator. I also got the chance over the last few years to contribute to others' works. Two of my favorites are *Zombies: We're Human Too* (Vol. 2 in Kickstarter now) and *Infinite Punishment*. The first, is an anthology created by Austin Janowsky which highlights the origin stories of certain zombies during an apocalyptic event. Infinite Punishment is a book that is very special to me as it was created by my late friend, Marcelo Trom, who passed away late last year. Marcelo asked me to write part of the story for the first issue of that series and it's something I'm thrilled to have done. He was a masterful artist and I miss him every day.

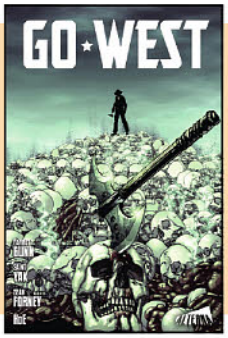

What are you currently working on?

While most of the work I do is meant for mature readers, I have recently discovered a love for writing all-ages fantasy. I'm currently putting the final edits on a book called *Spero*, which will be the first novel I've written. The book will be edited by my friend Drena Jo (*Broken Gargoyles*) and will feature art by my common collaborator Nicolas Touris (*Franklin and Ghost*, *Fear Diaries*). It's much different than a lot of the things I've created, which is very exciting and motivating!

What fun titles are you reading?

Anything *Hellboy*. I recently started going back and re-reading my Library Edition hardcovers and I feel like every time I put it down, my creative spirits are re-energized. Mignola is such a huge inspiration to me and I am constantly in disbelief of his masterful writing and endless imagination for unique characters. Also, anything by Source Point Press. Obviously, I may be a bit biased, but Travis McIntire and Josh Werner are basically responsible for my career and I am blown away by their ability to attract some of the most ambitious and talented creators in this industry. I recently finished *Dead End Kids* (JAN201975) and *Gutter Magic* (*Vol. 1* / JAN201977), which were both phenomenal!

For the Latest News and Social Media Chat!

PREVIEWSworld.com | editor@PREVIEWSworld.com

Sign up for our weekly e-Newsletters: | PREVIEWSworld: PREVIEWSworld.com/subscribe
PREVIEWSworldToyChest: PREVIEWSworld.com/subscribetoys

読漫画 MANGA MONTH

Featured in April

Five Manga Series You Should Be Reading

PREVIEWSworld.com keeps the Manga Month celebration going with special coverage all month long in our Manga section. Are you new to Manga or just looking for a new series to check out? Read our guide that spotlights Five Manga series that should be on your shelf. We'll also have our regular monthly column about the Manga you see here in the April *PREVIEWS*!

EACH WEEK ON PREVIEWSworld.com

MONDAY	TUESDAY	WEDNESDAY	THURSDAY	FRIDAY
Start Here @ 12pm	Trade Paperback Tuesday @12pm	Official New Releases for Upcoming Week @ 8am	Back in Print @ 11am	New Printings & Variants Toys on the Water Final Orders Due

NEW VIDEOS

PREVIEWSworld.com/VIDEO   YOUTUBE.COM/PREVIEWSworld

The Panel – My Hero Academia

Toy Fair 2020 Reveals

Garth Ennis Interview – Part 2

SINCE 1967
HAKE'S
AUCTIONS
CONSIGN YOUR
CLASSIC VIDEO GAMES TODAY!
AMERICA'S FIRST COLLECTIBLES AUCTION HOUSE
HAKES.COM
WE CAN HELP YOU EVERY STEP OF THE WAY
FROM THIRD PARTY GRADING TO SELLING

Learn How to Use *PREVIEWS* to Order From Your Comic Shop!

USER'S GUIDE

There's *a lot* of awesome comics and products to look through in ***PREVIEWS***. "A lot" might be a bit of an understatement, as each month's catalog is filled with hundreds and *hundreds* of pages of upcoming comics and related merchandise! It can be easy to accidentally overlook a new series you've been dying to read or a figure you've been pining to add to your shelf when there's so many things to browse. That's why we've put together this guide to help you learn how to use ***PREVIEWS*** like a pro to order the awesome titles and products you want!

WHAT EXACTLY IS *PREVIEWS*?

PREVIEWS is part catalog, part magazine (we call it a *Mag-a-log*!) of monthly listings of all of the upcoming comic titles and related products from your favorite publishers and manufacturers in one convenient place. And don't worry—***PREVIEWS*** is organized by publisher and product type (and color-coded to boot!), to make it easy to find and flip to the section or items you're looking for. Each item listing has the information you need, such as format, size, page count, price, release date, stock or item code, and descriptive text, and nearly every listing is accompanied by artwork or images.

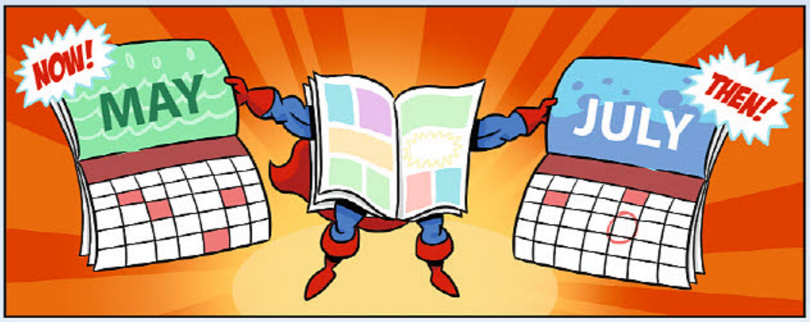

The most important aspect of ***PREVIEWS*** to remember is that **items solicited in the catalog are anticipated to ship 2-3 months later (or more)**. For example, if you found a comic you wanted in the **May** issue of ***PREVIEWS***, you can expect to see it turn up in your local comic shop in **July**. The catalog can be a great resource for figuring out where your favorite comic series is going, or for discovering new ones that you'll want to add to your library—not to mention all the other awesome products!

HOW DO I ORDER FROM *PREVIEWS*?

When you've picked out all of the items you want, you can fill out the **Short Order Form** included in your copy of ***PREVIEWS*** and submit it to your local comic shop. You can also ask your friendly neighborhood retailer about obtaining a **Customer Order Form**, a booklet that contains a complete listing of all the items made available for that month. These forms make pre-ordering your comics and products a breeze and can help your local comic shop decide what to stock in the store for other customers, too! Be sure to also ask your retailer about their **pullbox or subscription service**. Once you've submitted your order, you can sit back and relax, or try to contain your excitement until your comics and merchandise arrive!

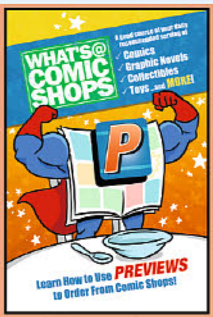

View Our How to Use PREVIEWS Video!

Learn more about ***PREVIEWS***, your local comic shop, and using a pullbox service!

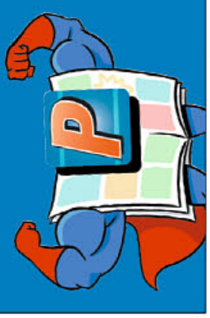

Not sure where to find a local comic shop?

Visit the comic shop locator service website at **www.comicshoplocator.com** for a listing of comic shops near you!

PREVIEWS LEGEND

Throughout this issue of ***PREVIEWS***, you'll find a variety of symbols and terms that will help you in selecting items from this catalog. Here's what they mean:

Gems of the Month
The top offerings, as chosen by our Premier Publishers—these are the best bets in comics whether it's the next high-profile project or a new ongoing series.

Featured Items
In other sections, you'll find Featured Items, the top monthly products offered in their categories.

SPOTLIGHT ON

Spotlight On
These items are not to be missed; highlighted to get your attention.

PREVIEWS Exclusive
These are items available only through ***PREVIEWS***! When you see this icon, you'll know you're ordering a limited item found nowhere else!

Featured Theme
Each month, ***PREVIEWS*** features a different theme to highlight certain titles and products. Look for that month's themed icon to find these selected items.

Indie Edge
The cutting edge of independent comics and creators, look for this icon on selected titles throughout the Comics & Graphic Novels section.

ESSENTIAL ITEM

Essential Item
These are best-selling backlist items that are available for immediate order from your local comic shop. If your shop doesn't have a copy in store, they can order one for you and have in less than a week!

Offered Again (O/A)
These items have been previously offered before in ***PREVIEWS*** and are being made available again.

PI or Please Inquire
Your store will set the price for all "Please Inquire" items — check with your retailer for the price on these items.

MSRP or SRP
Manufacturer's/Suggested Retail Price. These designations provide suggested pricing information for a majority of items not carrying a retail price. Actual prices may vary depending upon market conditions. Please check with your retailer.

Caution (CAUT: #-#-#)
Cautions listed at the end of catalog descriptions indicate an item that may ship late or otherwise diverge from its ***PREVIEWS*** description. These codes are separated into three categories:

International Rights (I-Rights) — the item is restricted into what countries it can be sold.
- 0 = No International Rights restriction;
- 1 = International Rights are restricted.

Content Changes — the content may change after solicitation.
- 0 = No Content disclaimer;
- 1 = Content disclaimer enforced.

Ship Date Changes — the final shipping date may differ or change from the scheduled ship date.
- 0 = Item is expected to ship within 30 days of the EST SHIP DATE.
- 1 = Item is expected to ship within 60 days of the EST SHIP DATE.
- 2 = Item is expected to ship within 90 days of the EST SHIP DATE.

PREVIEWS Abbreviations
SC = Softcover, HC = Hardcover, TP = Trade Paperback, MMPB = Mass Market Paperback, FC = Full-Color, b&w= Black & White; PC = Partial Color

A Note to Toy Collectors:
Your retailer cannot guarantee receiving specific items — such as action figures — when they must be ordered in case or "assortment" quantities. Please be aware of this when ordering action figures and other items designated as cases or assortments.

WHAT'S@ COMIC SHOPS

ORDERING GUIDE

Ordering from your local comic shop is easy!

There are 3 simple ways to order:

1 Use the Short Order Form.

Fill in with the items you'd like to order from this issue.

2 Ask for the companion Customer Order Form.

We offer a companion order form that features a complete listing of every product offered in this catalog. Fill out what you want to order and hand in to your comic shop to place an order!

3 Ask your retailer about their "Pull & Hold" service.

Many retailers offer a "pull & hold" or subscription service where you can order your monthly comics and merchandise easily. They'll hold your orders for you and you can pick up your items when it's convenient for you! Be sure to ask your retailer to give you a copy or ***PREVIEWS***, Marvel ***PREVIEWS***, DC ***PREVIEWS,*** and the ***PREVIEWS*** Customer Order Form each month so you can place your orders easily!

Not sure where to find a local comic shop?

Visit the comic shop locator service website at
www.comicshoplocator.com
for a listing of comic shops near you!

FIND A COMIC SHOP
comicshoplocator.com

PREVIEWS SHORT ORDER FORM

PREVIEWSworld.com

TO ORDER FROM THIS CATALOG:

Fill out the information on the items you wish to order and submit this form to your favorite comic shop before the Order Due Date.

PLACE STORE STAMP HERE

NAME (PLEASE PRINT) ______________________________

ADDRESS ______________________________

CITY ____________ STATE ____________ ZIP ____________

PHONE # ____________ E-MAIL ____________

SIGNATURE (REQUIRED) ______________________________

QTY	ADD TO SUBSCRIPTION	ITEM #	TITLE/PRODUCT	PAGE NUMBER	PRICE	TOTAL

TOTAL $

FOR STORE USE ONLY

____

____

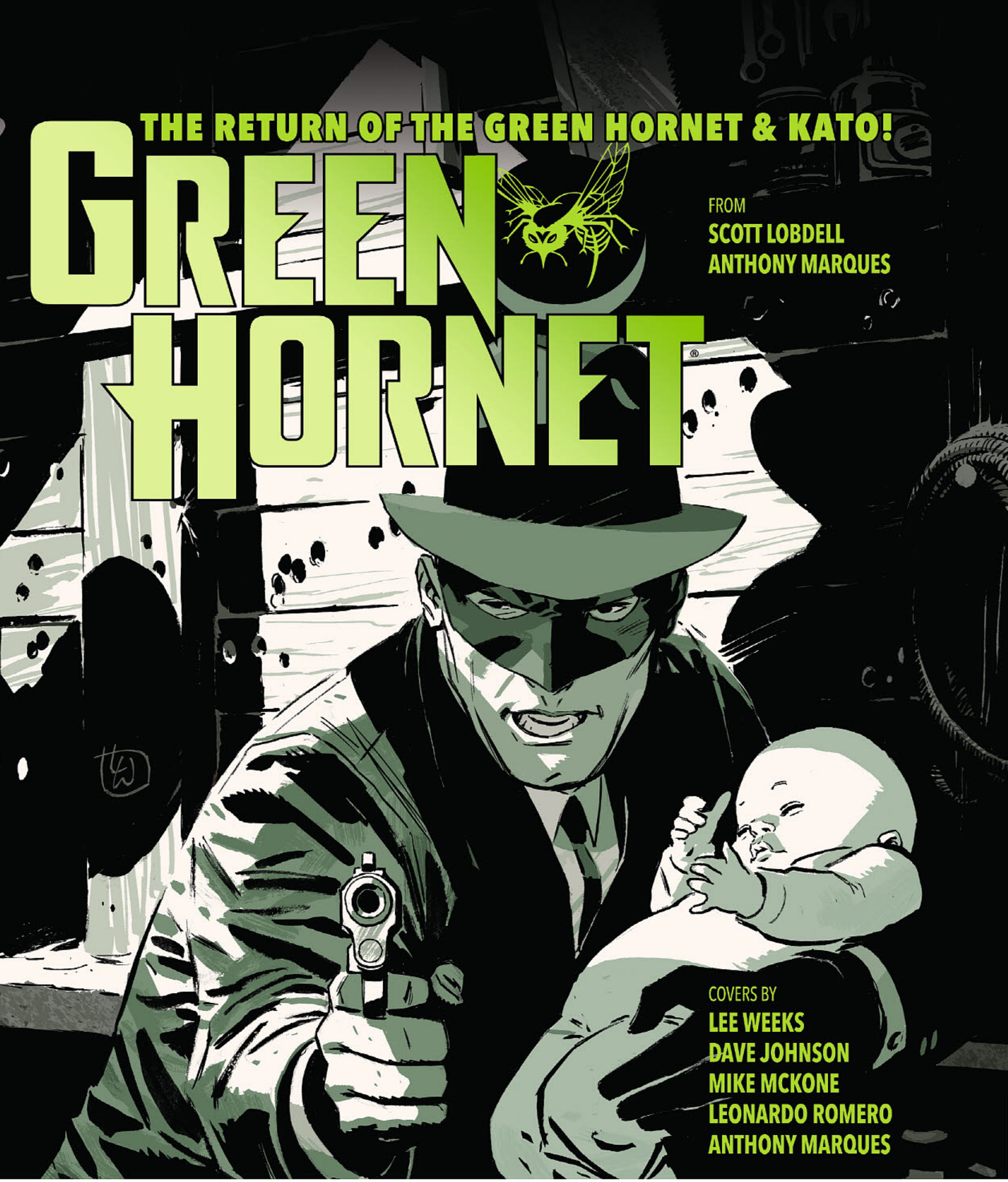

DARE TO BE DYNAMITE

SEE THE DYNAMITE SECTION FOR MORE

DYNAMITE® #DareToBeDynamite Join the discussion at www.dynamite.com /dynamitecomics @dynamitecomics

Copyright ©2020 The Green Hornet, Inc. All rights reserved. The Green Hornet, Black Beauty, Kato, and the hornet logos are trademarks of The Green Hornet, Inc. www.thegreenhornet.com. "Dynamite" and "Dynamite Entertainment" are ®, and the "DE Logo" is ™ and ©, Dynamite Entertainment. All rights reserved. All art pending licensor approval.

The BOYS
Dear Becky
IN STORES JUNE
03
PRIME ORIGINAL
THE BOYS
WATCH NOW | prime video
CONTINUING THE
BEST-SELLING SERIES!
GARTH ENNIS
RUSS BRAUN
DARICK ROBERTSON
DA RI CK 2020
DARE TO BE DYNAMITE
SEE THE DYNAMITE SECTION FOR MORE
DYNAMITE #DareToBeDynamite Join the discussion at www.dynamite.com /dynamitecomics @dynamitecomics
Copyright © 2020 Spitfire Productions Ltd. and Darick Robertson. All rights reserved. THE BOYS, all characters, the distinctive likenesses thereof and all related elements are trademarks of Spitfire Productions, Ltd. and Darick Robertson."Dynamite" and "Dynamite Entertainment" are ®, and the "DE Logo" is ™ and ©, Dynamite Entertainment. All rights reserved. All art pending licensor approval.

In Memoriam

RUSS COCHRAN
1937-2020

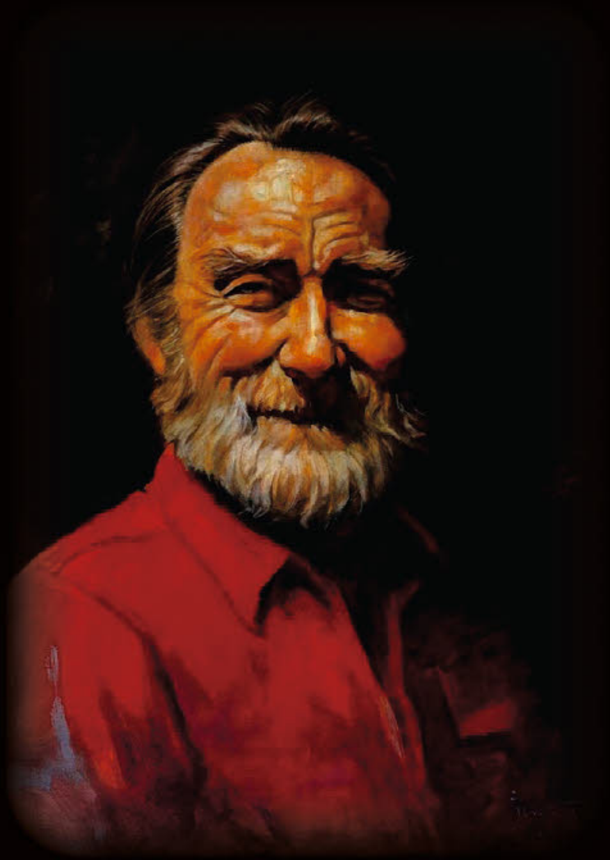

Publisher. Author. Comics Archivist & Historian.

On Behalf of Diamond Comics Distributors and PREVIEWS, Our Sympathies Go Out to the Cochran Family.

catBUZZ

April 2020 | Edited By: **Allyn Gibson** | editor@PREVIEWSworld.com

GET SET FOR NON-STOP ACTION IN *NON-STOP SPIDER-MAN*

He's been amazing, spectacular, sensational, and even avenging, and this summer Spider-Man comes at you, kinetic and energetic, in Joe Kelly and Chris Bachalo's *Non-Stop Spider-Man* from Marvel Comics!

An incident at Manhattan's Empire State University starts Spider-Man on a non-stop adventure that will take him around the world and sets him against some of the most dangerous and unexpected villains the Marvel Universe has to offer. The clock is ticking, the race is on, and the action that starts on page one does not relent as Spider-Man embarks on his most exciting, adrenaline-driven adventure ever!

For writer Joe Kelly, *Non-Stop Spider-Man* is "the best of what Marvel comics can be: relentless action, epic storytelling, mind-melting art, and relevant themes, all grounded by the heart and soul of one of my all-time favorite characters, Spider-Man." Kelly's story, matched to Chris Bachalo's dynamic artwork, will make *Non-Stop Spider-Man* the most exciting comic book of 2020!

There's never been a Spider-Man book like Kelly and Bachalo's *Non-Stop Spider-Man!* Buckle up and enjoy the ride starting this June!

SNAKE EYES TAKES CENTER-STAGE IN ROB LIEFELD'S *G.I. JOE* MINI-SERIES FOR IDW

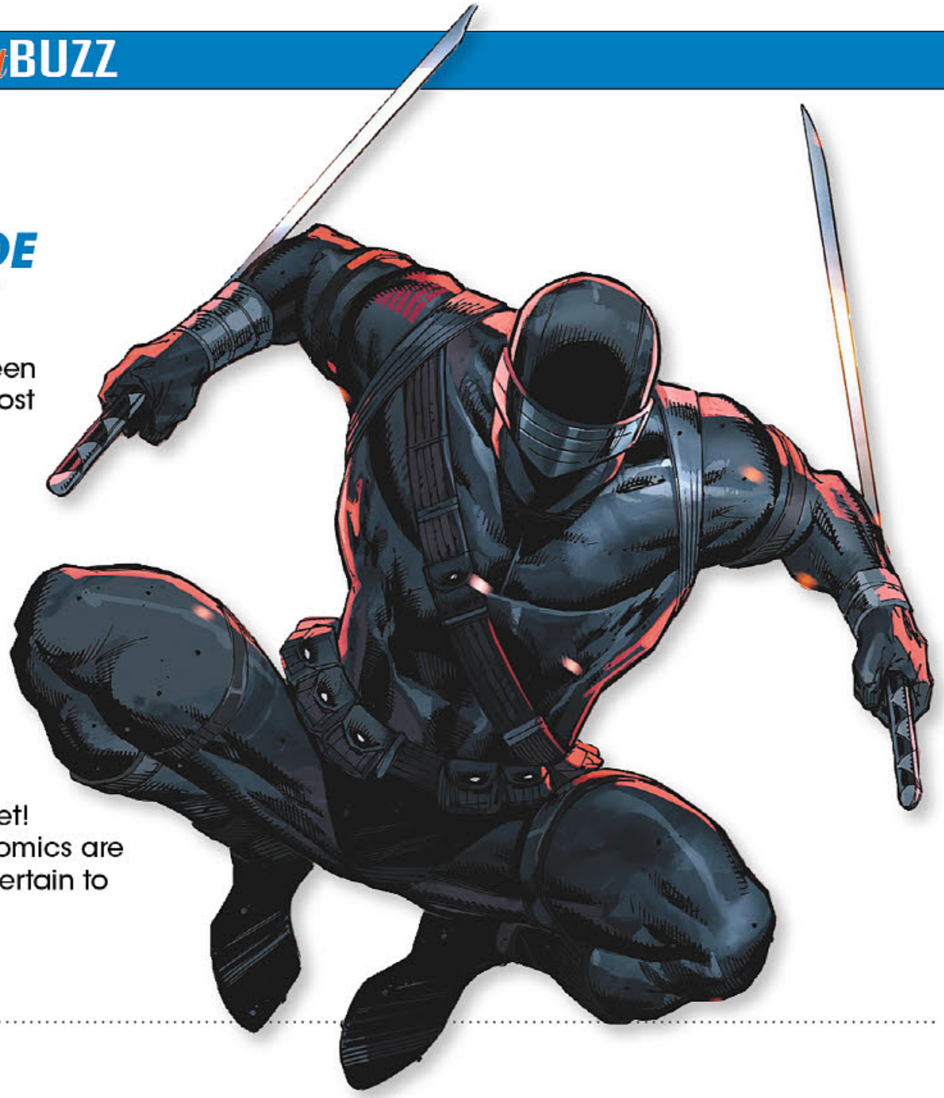

Ninja assassin Snake Eyes has long been one of the most popular – if not the most popular – character in the *G.I. Joe* universe, and this summer legendary comic creator Rob Liefeld (*X-Force, Youngblood*) puts his own spin on Snake Eyes in IDW Publishing's *G.I. Joe* mini-series, *Snake Eyes: Dead Game!* Written and drawn by Liefeld, with dialogue by Chad Bowers, Snake Eyes: Deadgame delves into Snake Eyes' mysterious past as long-classified secrets are on the cusp of being revealed, leaving Snake Eyes to fly solo on his most personal mission yet! Featuring the kinetic action Liefeld's comics are known for, *Snake Eyes: Deadgame* is certain to captivate *G.I. Joe* fans this summer!

134 ▪ **IDW Publishing** $4.99

WILLOW TRAVELS THE WORLD IN BOOM!'S *BUFFY* SPIN-OFF

After losing everything to the Hellmouth, Willow Rosenberg leaves Sunnydale and travels the world to find herself and reconnect with her magic in BOOM! Studios' new *Buffy the Vampire Slayer* spin-off, the five-part *Willow* mini-series!

Finding a community of witches as lost as she feels, Willow discovers with them a darkness deep in her soul, a darkness that threatens to warp her magic and consume her. In another country, with no one to rely on but herself, Willow will have to find a way to overcome her own inner demons and master her magic.

Written by Mariko Tamaki and illustrated by Natacha Bustos, BOOM! Studios' *Willow* is a globe-spanning and empowering adventure that stars one of pop culture's beloved characters!

204 ▪ **BOOM! Studios** $3.99

RETURN TO THE WORLD OF CHEW IN IMAGE COMICS' SPIN-OFF, *CHU*

In their award-winning series *Chew*, writer John Layman and artist Rob Guillory introduced readers to Tony Chu, a Food & Drug Administration agent who could solve crimes by picking up psychic traces from the food he eats. This summer, Layman returns to the world of *Chew* with artist Dan Boultwood in *Chu*, focusing on Tony's sister Saffron Chu. But where Tony discovers secrets though eating food himself, Saffron's powers are slightly different -- when others eat food, she can pick up psychic traces from the person eating. And where Tony uses his powers to solve crimes, Saffron uses her powers to commit them! Return to the world of *Chew* with a wild, food-filled crime caper this June in Image Comics' *Chu!*

42 ▪ **Image Comics**
$3.99

LONDON GETS *SAVAGE* WHEN MONSTERS INVADE

Raised on an uncharted island full of dangers, Kevin Sauvage is a one-teenager wrecking crew when dinosaurs invade London! From the mind of musician Max Bemis and artist Nathan Stockman, the modern world has a social media icon with prehistoric monster hunter skills in Valiant Entertainment's new series, *Savage!*

373 ▪ **Valiant Entertainment**
$3.99

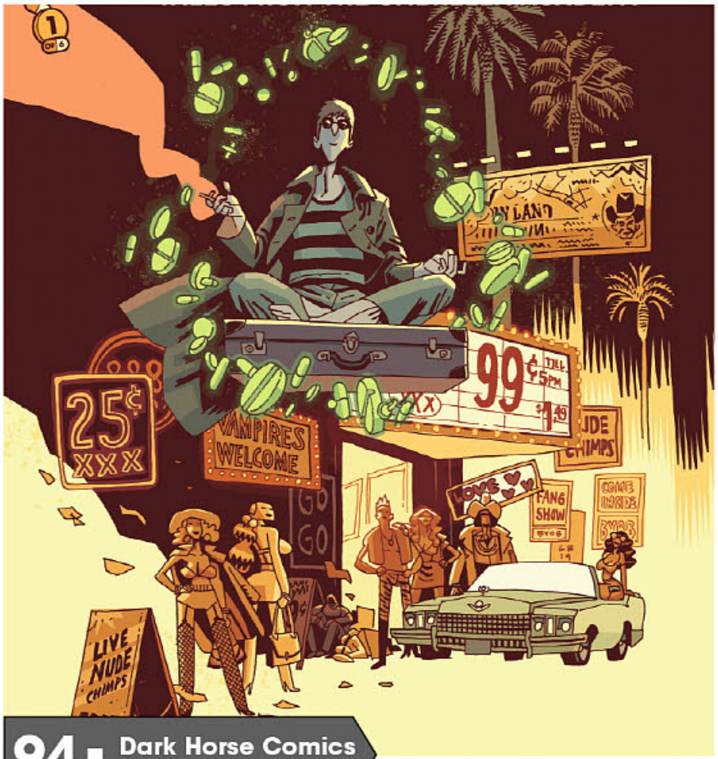

94 ■ Dark Horse Comics
$3.99

THE SEANCE FLIES SOLO IN DARK HORSE COMICS' *UMBRELLA ACADEMY* SPIN-OFF

Klaus Hargreeves, also known as The Seance, is one of the characters in Gerard Way and Gabriel Ba's The Umbrella Academy. A telekineticist with the ability to speak with the dead, Klaus is also, like his siblings, a deeply troubled individual. In his case, drugs, alcohol, and general depravity are his vices. As a result, when still a teenager, The Seance found himself kicked out of The Umbrella Academy by Sir Reginald Hargreeves. What's a teenager with telekinesis, spirit-talking, and dreams to do when left to fend for himself? Hollywood beckons to the wayward Hargreeves in Gerard Way and Shawn Simon's *The Umbrella Academy* spin-off this summer, Dark Horse Comics' *You Look Like Death: Tales from The Umbrella Academy*. Look for it this June; just watch out for vampires on the Sunset Strip!

IT'S TROUBLE IN PARADISE FOR BETTIE PAGE IN HER NEW DYNAMITE SERIES

Bettie Page, the legendary pin-up model and actress, is hired to star in a film on a tropical island. What's not to love? But what begins as a getaway with sun and sand on a film studio's dime turns deadly when another actor turns up murdered in Dynamite's new *Bettie Page* series! Now, everyone is a suspect, everyone has secrets, and the cast and crew are stuck on an island with a murderer who may well kill again! It's up to Bettie Page to turn detective, solve the mystery, and save the film in this new series by writer Karla Pacheco and artist Vincenzo Federici!

174 ■ Dynamite Entertainment
$3.99

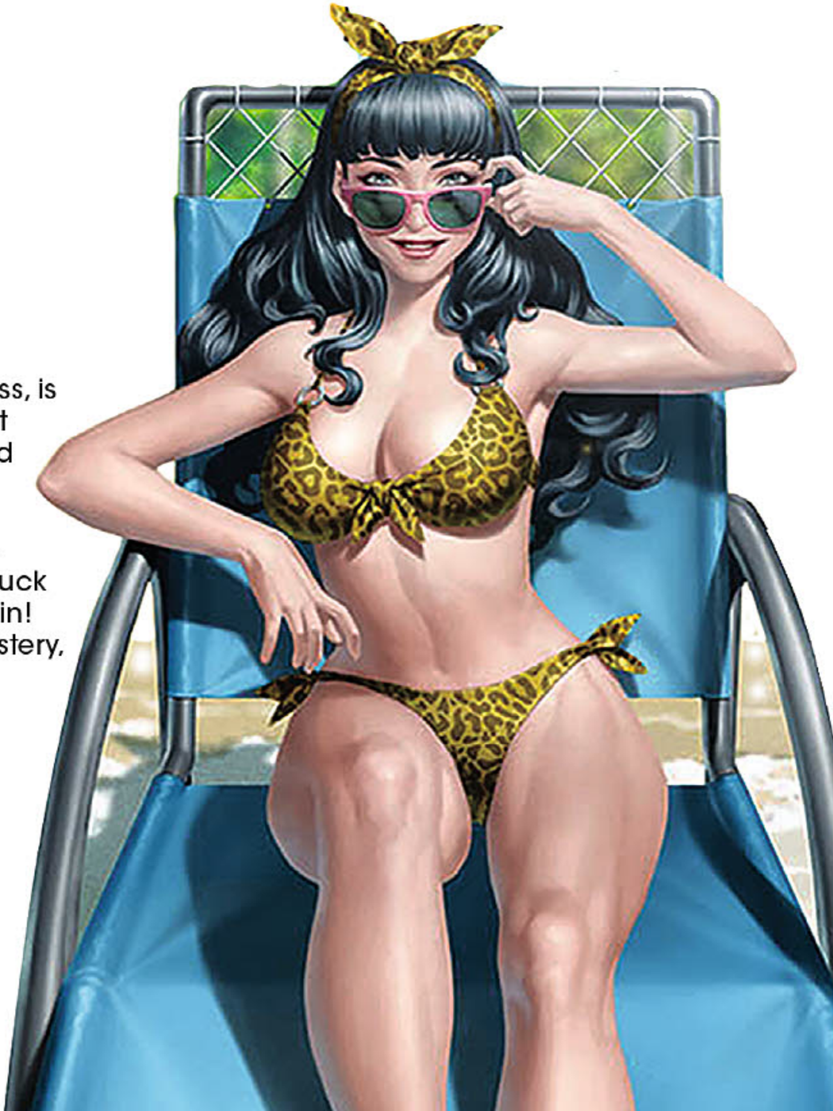

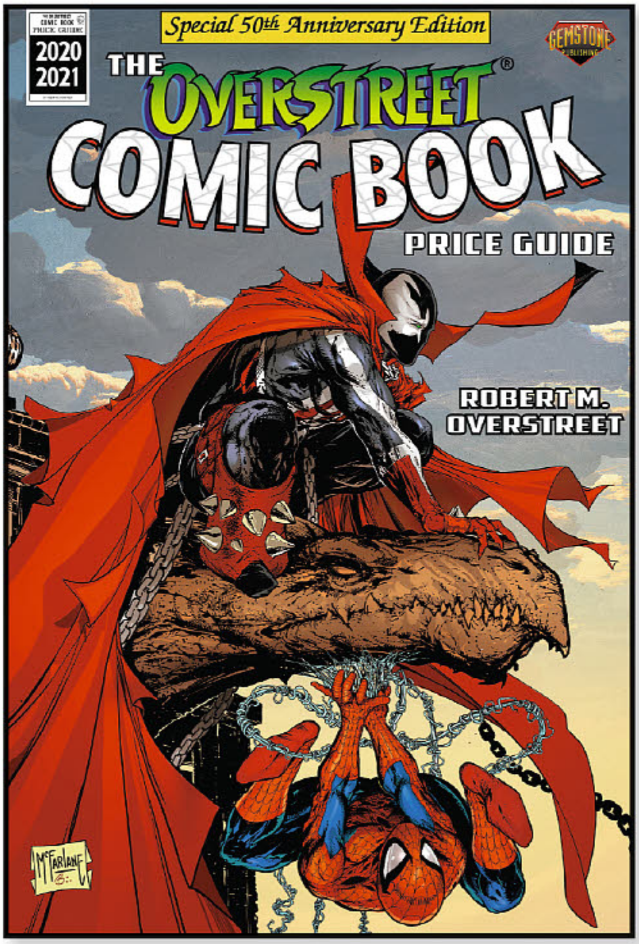

TODD MCFARLANE COVERS *OVERSTREET 50* WITH A SPAWN/ SPIDER-MAN ILLUSTRATION

Todd McFarlane, Image Comics founder, Spawn creator, and celebrated Spider-Man artist, draws Spawn and Spider-Man together for the first time with the cover to the 50th edition of the *Overstreet Comic Book Price Guide*. Filled with articles on comics history and comprehensive prices on back issues, no collector or fan will want to miss McFarlane's historic cover for the 2020 *Overstreet Comic Book Price Guide*, available in July in softcover and hardcover!

316 ■ **Gemstone Publishing**

A FAMILY'S DESIRE FOR VENGEANCE UNLEASHES A DEMON IN CLOVER'S *THE POSSESSED*

Budapest, World War II. After an SS officer murders a husband and wife, their daughter and her grandfather are saved by a rabbi who shows them a box containing a demon, one that can be used for vengeance against the murderer but only at great personal cost. Steve Niles and Gyula Nemeth explore the secrets and horrors of World War II in their new mini-series from Clover Press, *The Possessed!*

297 ■ **Clover Press** **$7.99**

436 ■ Calendars

GET READY FOR 2021 AS *PREVIEWS* OFFERS NEW CALENDARS

Though it may feel that 2020 has only just begun, time wears inexorably on and 2021 will be here before you know it! This month, ***PREVIEWS*** offers over fifty different calendars in its annual Calendars section, featuring designs from comics, pop culture, movies, television, and art. Whether you're interested in the *Marvel Comics 2021 Retro Wall Calendar* or the *Vintage DC Comics: Superman 2021 Wall Calendar*, the *Birds of Prey: Harley Quinn 2021 Wall Calendar* or the *Marvel: Black Widow 2021 Wall Calendar* (based on the forthcoming film!), the *Star Trek: Picard 2021 Wall Calendar* or the *Star Wars: The Empire Strikes Back 40th-Anniversary Collector's Edition 2021 Wall Calendar*, ***PREVIEWS*** has you covered with these or dozens more designs! Look through the calendars on pages 436 through 441 this month and find the calendar you need for your home or office!

THE JAZZ AGE COMES ALIVE IN SCRIBNER'S GREAT GATSBY ADAPTATION

Long a staple of high school syllabi, F. Scott Fitzgerald's *The Great Gatsby* is one of the 20th-century's most acclaimed novels, a portrait the rich, old money and new, at the height of the Jazz Age. This summer, artist Aya Morton illustrates the official graphic novel adaptation of Fitzgerald's work for Scribner's *The Great Gatsby: The Graphic Novel*. Bold artwork and evocative colors bring the world of New York and the excesses of the Jazz Age a century ago to life in an graphic novel that will be long remembered!

356 ■ Scribner $20.00

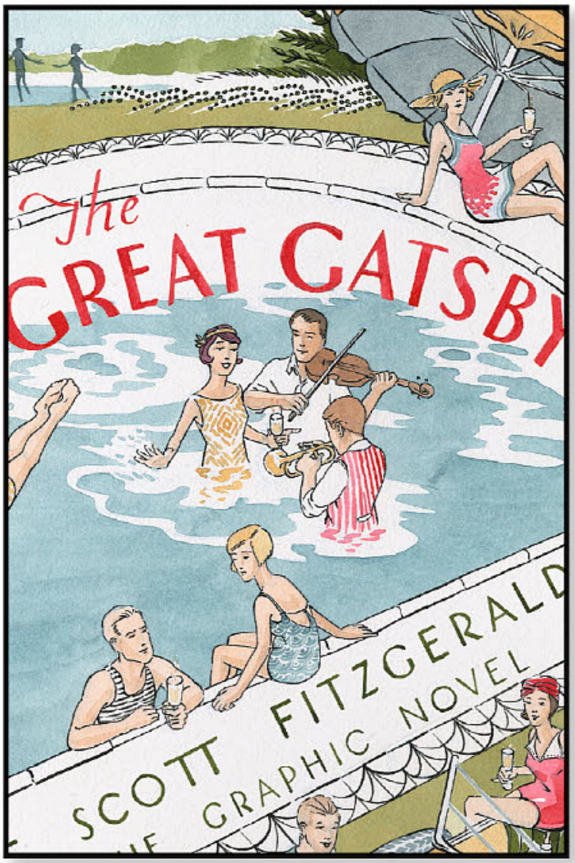

RETURN TO THE ORIGINAL WORLD OF BLADE RUNNER 2019!

Former Blade Runner Ash and her charge Cleo return to the rain-soaked dystopic future of Los Angeles for a confrontation that will expose a terrifying conspiracy that could bring down a dynasty!

As the bestselling comic by the Academy award-nominated screenwriter MICHAEL GREEN (*BLADE RUNNER 2049*) and co-writer MIKE JOHNSON (*SUPERGIRL*) enters the beginning of its third arc, we sat down with series artist Andres Guinaldo to discuss what it is like working on this exciting title and what to expect from the story to come...

ANDRES GUINALDO

How did you first start working in the comic's industry/ what made you want to become an artist?
Although I wasn't an avid comics' reader when I was a kid, I was always interested in drawing. I studied movie Direction and thanks to my work as a storyboard artist and the fact I kept working with friends and for fun, when it was time to find a career I found comic-books would be a medium where I could put together my passions, drawing and my impulse to tell stories. It was really a natural process for me.

What was your first reaction to getting involved in the Blade Runner 2019?
Were you a big fan of Blade Runner before you got involved in the comic? I was a fan of the movie, indeed. I've always seen on it a big influence of European comics, which is a style I feel very close to. So when I had the chance to work on this project I did my best to be a good fit for it!

What has been your favourite part of the series to draw so far?
Recreating the movie's atmosphere and mood has been the most enjoyable part for me. Trying to translate the movie's imagery to paper and to achieve that the Blade Runner fans don't feel cheated or let down. To get that, when the reader of our comic reads it, says "I am in the world of Blade Runner."

How do you go about drawing a scene? Do you draw multiple different sketches of a scene and then choose your favourite or do you often go with your first draft?
I always trust my first instinct. The normal thing is to send a page layout to the editrs and writers so they can take a look and approve them. But when I read the script, I already can see the planning and compositions in my head and it uses to be all very clear. Some times I have doubts about one panel, or a page as a whole, but the normal thing is that I trust my first instinct.

How important is this for you to add a sense of life your art?
I've always tried for my work in comics not to be static. I like that my characters have movement to them. And I don't only mean in the action scenes, but also trying to get, in more everyday scenes, that the characters don't feel rigid. All my work has to be in the service of the story and what each character feels at any given time.

You've worked on titles from many Marvel and DC superhero or supervillain comics? How does working on Blade Runner compare to these stories?
I think the main difference is the genre. Be it superheroes or more "down to earth" stories, what matters in the end is the story and the writers' visions. In this case the story has gone all in noir (and the movie was already a noir, in a big sense). It's a pleasure for me since I've always been attracted by these kind of stories.

Do you like to read comics yourself, If so which? Are there any comics or artists that have inspired you and your artwork?
As I said before, I've never been a huge fan of comics, but I've always admired artists with styles as diverse as Travis Charest, Stuart Immonen, Ron Garney or my fellow countryman Carlos Pacheco. There's a lot of artists I admire.

Do you look back on the original artwork from the Blade Runner film for inspiration or are you more interested in crafting your own take when designing the world?
I've wanted to be really faithful to the movie and that's where I've found my main inspiration. As an artist you always want to include something of your own creation, imagination, of course, but never veering too much away from the spirit of the original movie.

Check out the Titan Comics section for more information about the new arc of Blade Runner 2019

SPOTLIGHT ON

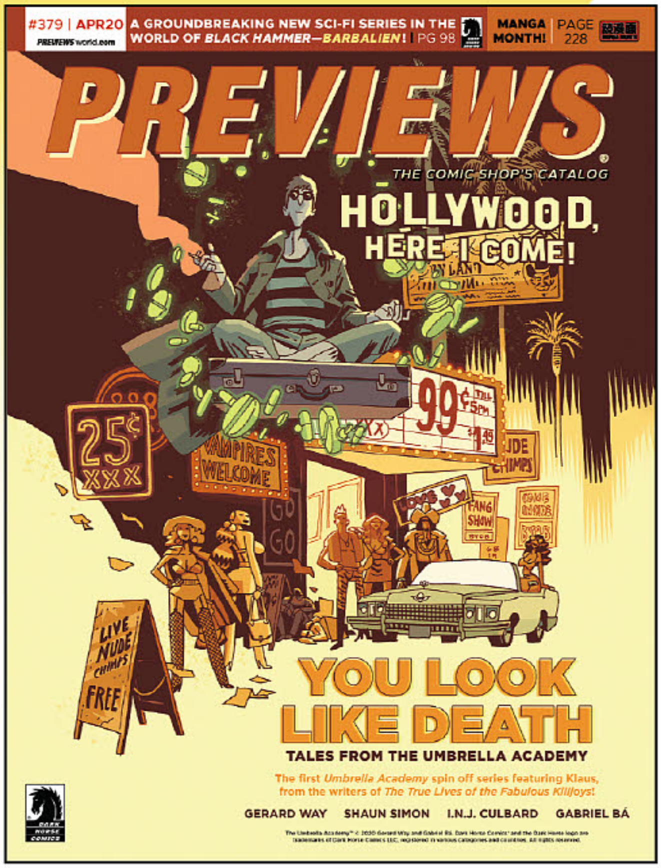

PREVIEWS Publications #379
Orders Due: April 18

Don't forget! Orders for any items found in this issue of *PREVIEWS* are due to your comic book specialty shop by April 18. Be sure to place your order early!

SCHEDULED JUNE COVERS

IDW PUBLISHING | BOOM! STUDIOS

JUNE'S THEME

pride month

PREVIEWS #381 JUNE 2020

PREVIEWS is your ultimate guide to comics, graphic novels and pop-culture merchandise available from your local comic book shop... revealed up to 2 months in advance! Read detailed product descriptions and storylines for hundreds comic books and graphic novels from the top comic book publishers; see the coolest toys and pop-culture merchandise on Earth; plus ***PREVIEWS*** *Exclusive* items you'll find nowhere else! t's a great monthly read to find out what's at comic shops! Includes a download code for a **FREE** digital edition of this month's ***PREVIEWS*** (plus ***DC PREVIEWS*** and ***Marvel PREVIEWS***)! *This June issue features items scheduled to ship in August 2020 and beyond.*

Catalog, 8x11, 600+pg, PC $3.99

PREVIEWS #381 CUSTOMER ORDER FORM — JUNE 2020

PREVIEWS makes it easy for you to order every item in the catalog with this separate order form booklet! *This June issue features items scheduled to ship in August 2020 and beyond.*

FREE w/Purchase of ***PREVIEWS***

Comic-sized, 62pg, PC..PI

GAME TRADE MAGAZINE #244

Game Trade Magazine, the monthly publication of Alliance Game Distributors, is your guide to what's new in the worlds of gaming! With articles on new and upcoming games, previews, reviews, game-related comics and fiction, self-contained mini-games or game modules, plus product information on upcoming game releases, ***Game Trade Magazine*** is your essential guide to gaming today! *This June issue features items scheduled to ship in August 2020 and beyond.*

Magazine, 8x11, FC..$3.99

SPOTLIGHT ON

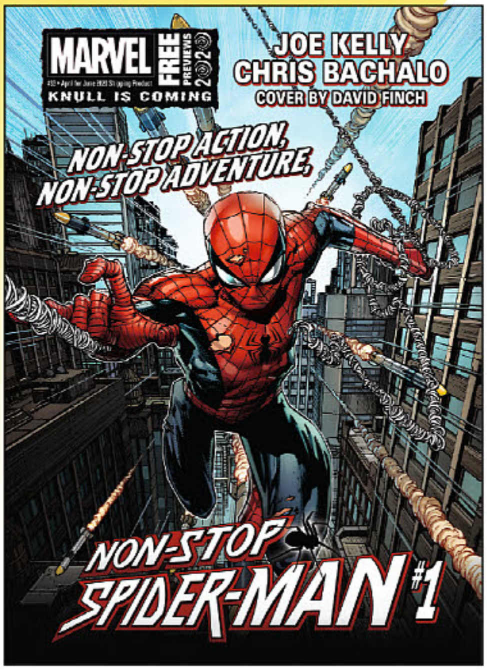

MARVEL *PREVIEWS* VOLUME 4 #35

Each issue of ***Marvel PREVIEWS*** is a comic book-sized, 120-page, full-color guide and preview to all of Marvel's upcoming releases — it's your #1 source for advanced information on Marvel Comics! *This June issue features items scheduled to ship in August 2020 and beyond.*

FREE w/Purchase of ***PREVIEWS***

Comic-sized, 120pg, FC..$1.25

SPOTLIGHT ON

DC PREVIEWS #26

Each issue of ***DC PREVIEWS*** is a comic book-sized, 88+page, full-color guide and preview to all of DC's upcoming releases — it's your #1 source for advanced information on the DC Universe, Vertigo, Black Label, DC Collectibles and much more! *This June issue features items scheduled to ship in August 2020 and beyond.*

FREE w/Purchase of ***PREVIEWS***

Comic-sized, 88pg, FC..$1.25

If You Need A Little.

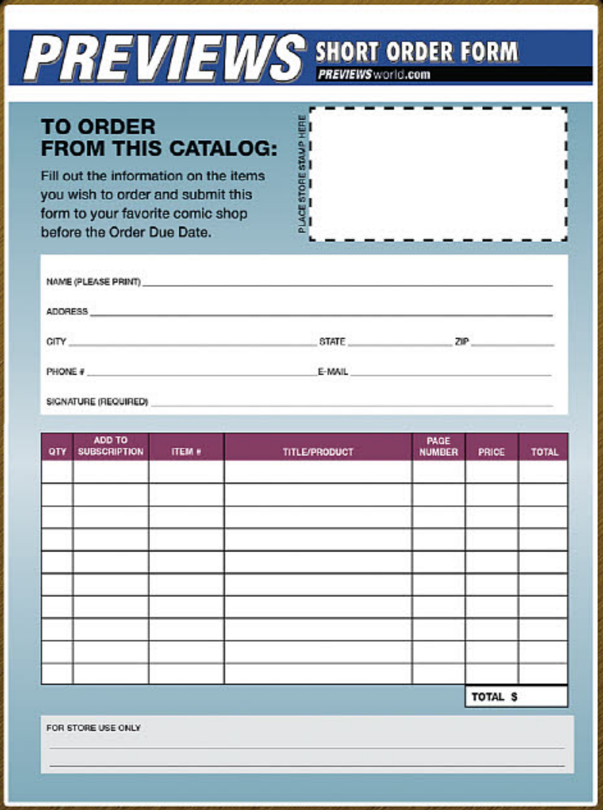

PREVIEWS SHORT ORDER FORM
PREVIEWSworld.com

TO ORDER FROM THIS CATALOG:

Fill out the information on the items you wish to order and submit this form to your favorite comic shop before the Order Due Date.

PLACE STORE STAMP HERE

NAME (PLEASE PRINT)

ADDRESS

CITY / STATE / ZIP

PHONE # / E-MAIL

SIGNATURE (REQUIRED)

QTY	ADD TO SUBSCRIPTION	ITEM #	TITLE/PRODUCT	PAGE NUMBER	PRICE	TOTAL
					TOTAL $	

FOR STORE USE ONLY

To place a quick order, use the Short Order Form in the front section of *PREVIEWS*.

If You Need A Lot.

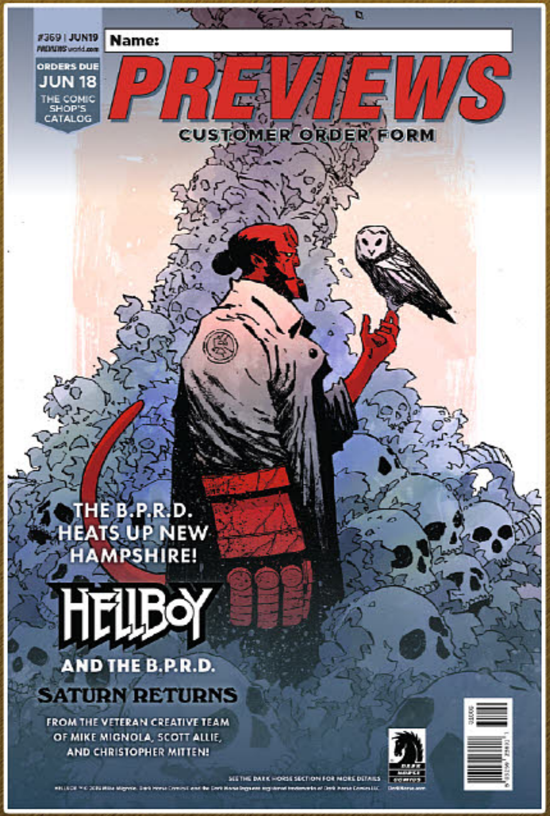

Ask your retailer for the Customer Order Form which includes a complete listing of all available items and their ship dates.

Online? Go to *PREVIEWS*world.com to download this month's order form.

Free Comics for Everyone!

On Saturday, **May 2nd**, Free Comic Book Day returns to participating comic shops! It's the perfect opportunity to introduce friends and family to the world of comics. From super-heroes and science fiction to action/adventure and manga, Free Comic Book Day has a **FREE** comic book for everyone!

/freecomicbook

@Freecomicbook

/freecomicbookday

Subscribe to our monthly e-newsletter!

freecomicbookday.com/subscribe

Turn the page to see all the FREE Comics for FCBD 2020!

FOR MORE NEWS, INFO AND UPDATES VISIT WWW.FREECOMICBOOKDAY.COM

FREE COMIC BOOK DAY GOLD SPONSORS™

These Gold Comics will be available FREE from participating retailers on Free Comic Book Day! Check with your local comic shop for guidelines and availability of FCBD books and merchandise.

ARCHIE COMICS

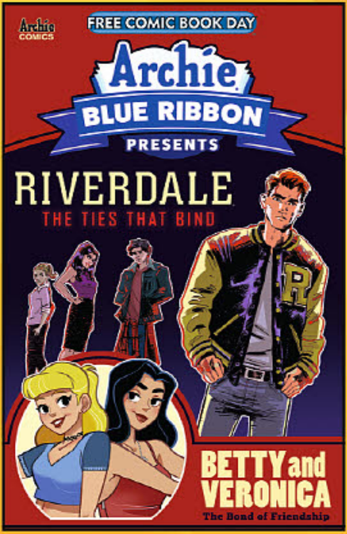

ARCHIE BLUE RIBBON PRESENTS

(W) Micol Ostow, Jamie L Rotante
(A/CA) Thomas Pitilli, Brittney Williams

Archie launches their "Blue Ribbon" line of Original Graphic Novels, starting with a pair of all-new stories featuring the worlds of *Betty & Veronica: The Bond of Friendship* and CW's *Riverdale*! Be the first to get a glimpse at the stories by Micol Ostow, Jamie Rotante, Brittney Williams, Thomas Pitilli and more! Plus, get a sneak peek at Scholastic's latest original *Archie* titles coming soon to comic shops!

Rating: Teen
32pgs, FC...FREE!

BOOM! STUDIOS

MIGHTY MORPHIN POWER RANGERS: RANGER SLAYER #1

(W) Ryan Parrott
(A/CA) Dan Mora

Meet The Ranger Slayer — a.k.a. Kimberly Hart, the Pink Mighty Morphin Power Ranger — from the alternate universe ruled by Lord Drakkon! Discover her full origin story, collected together for the first time with content from *Saban's Go Go Power Rangers* #9-12 and the exclusive short story from the sold-out *Shattered Grid Deluxe Edition*. This is the perfect jumping-on point for any new fan and sets the stage for one of the biggest moments in *Power Rangers* history!

Rating: Teen
7x10, 32pgs, FC...FREE!

DARK HORSE COMICS

CRITICAL ROLE/NORSE MYTHOLOGY PREVIEW

(W) Jody Houser, Neil Gaiman
(A) Hunter Bonyun, P. Craig Russell (CA) Hunter Bonyun, Galen Showman

Captivating stories from two expansive worlds! In *Critical Role*, the legends of Vox Machina travel far and wide... but which ones are just colorful flights of fancy, and which are actually true? Gather 'round as several of these tall tales are told, each more far-fetched than the last. Then get an introduction to the world of Neil Gaiman's *Norse Mythology*, a new comic series adapted by award-winning comics artist P. Craig Russell that will feature art by Jerry Ordway, Mike Mignola, Jill Thompson, and more of comics' greats!

Rating: Mature
32pgs, FC...FREE!

:01 FIRST SECOND

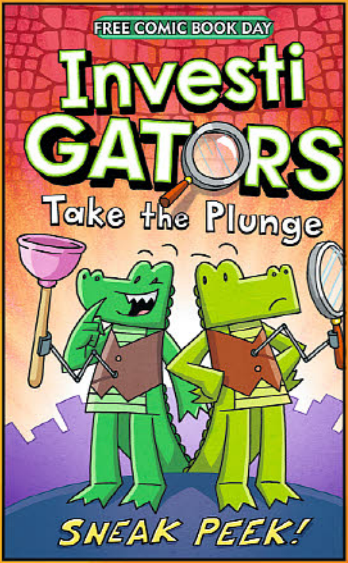

INVESTIGATORS: TAKE THE PLUNGE SNEAK PEEK!

(W/A/CA) John Patrick Green

Get a sneak peek of Book 2 in the *InvestiGators* series! Mango and Brash are going undercover (and underground!) as city sewer workers to unclog a sticky situation! But when their search for the criminal Crackerdile backfires, the toilets they travel through back up, and the InvestiGators take the blame for it! Can they restore their good name and put the real culprit behind bars before the whole city is in deep water?

Rating: All-Ages
40pgs, FC...FREE!

FOR MORE NEWS, INFO AND UPDATES VISIT WWW.FREECOMICBOOKDAY.COM

DC ENTERTAINMENT

GENERATION ZERO: GODS AMONG US

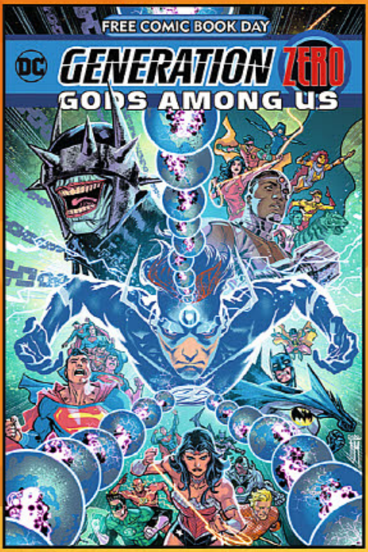

(W) Scott Lobdell
(A) Brett Booth
(CA) Francis Manapul

The march toward DC's future begins with Generation Zero: Gods Among Us! It all starts here, and everything counts. This issue features a version of the story "Flash Forward: Epilogue" that is expanded by 13 pages from its original publication in The Flash #750, with new material by the flash Forward team of writer Scott Lobdell and artist Brett Booth. In order to save his children and the multiverse itself, Wally West makes the ultimate sacrifice, taking his place in the Mobius Chair. Unbeknownst to him, the chair is packing a little extra power, having been imbued with the godlike powers of Dr. Manhattan! Now armed with infinite knowledge-and the powers of a god-Wally West can see the past, present and future of the DC Universe all at once...including what needs to be changed. This issue also includes a behind-the-scenes sneak peak at the upcoming Dark Nights: Death Metal!

Rating: Teen

32pgs, FC.. FREE!

IMAGE COMICS

FIRE POWER #1

(W) Robert Kirkman (A/CA) Chris Samnee

An All-New upcoming monthly series created by Robert Kirkman and Chris Samnee! The one who wields the firepower is destined to save the world, but Owen Johnson has turned his back on that life. He doesn't want the power, he never did. He only wants to raise his family and live his life, but unseen forces are at work to make that impossible. Danger lurks around every corner as Owen's past comes back to haunt him.

Rating: Teen

36pgs, FC.. FREE!

IDW PUBLISHING

MY LITTLE PONY: FRIENDSHIP IS MAGIC FCBD 2020

(W) Jeremy Whitley
(A) Trish Forstner
(CA) Brenda Hickey

A new era of *My Little Pony* begins! Join Twilight Sparkle and friends as they adjust to new responsibilities, new friendships and new dangers! This is where IDW's "Season 10" of *My Little Pony* comics begins, officially picking up where the recently concluded and long-running *My Little Pony: Friendship is Magic* television finale leaves off!

Rating: All-Ages

32pgs, FC.. FREE!

MARVEL COMICS

FCBD 2020 X-MEN #1 (NET)

(W) Jonathan Hickman
(A) Pepe Larraz

FCBD is headlined by a brand new X-Men story by Jonathan Hickman and Pepe Larraz that will lead into a game-changing summer for all of X! Plus: a secret second story foreshadowing an upcoming epic tale by Tom Taylor and Iban Coello. Stay tuned in the months to come for exciting announcements about Marvel's Gold title on freecomicbookday.com!

Rating: Teen

32pgs, FC.. FREE!

FOR MORE NEWS, INFO AND UPDATES VISIT WWW.FREECOMICBOOKDAY.COM

RANDOM HOUSE CHILDRENS BOOKS

ONLY A MATTER OF SPACE-TIME!

(W/A/CA) Jeffrey Brown

An original comic from Jeffrey Brown (*Darth Vader & Son*), featuring the characters from his new graphic novel, *Once Upon a Space-Time*, which releases on June 2nd, 2020! This will be especially appealing to Jeffrey Brown's space-loving fanbase, and will give them a reason to come back to their local comic shop when the first book releases!

Rating: All-Ages

32pgs, FC...FREE!

TEN SPEED PRESS

JACK KIRBY: THE EPIC LIFE OF THE KING OF COMICS

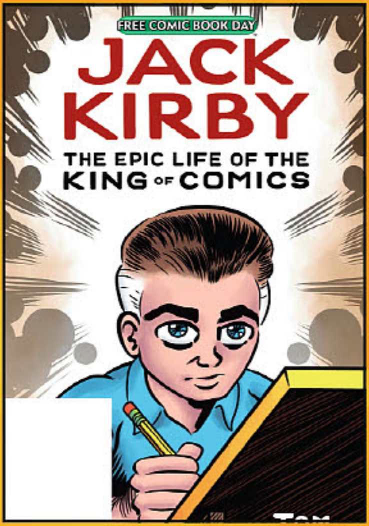

(W/A/CA) Tom Scioli

A graphic novel biography of Jack Kirby, from his days growing up during the Great Depression and discovering a love for sci-fi, to his time on the frontlines of World War II where he experienced the action he'd later imbue his comics with, and on to his collaborations at Marvel with Stan Lee, where the pair redefined comics. Eisner-nominated artist, Tom Scioli, whose work is greatly influenced by Jack Kirby, expertly captures the evolution of Kirby's artstyle throughout the years.

Rating: All-Ages

32pgs, FC...FREE!

VALIANT ENTERTAINMENT

VALIANT 2020: THE YEAR OF HEROES FCBD SPECIAL

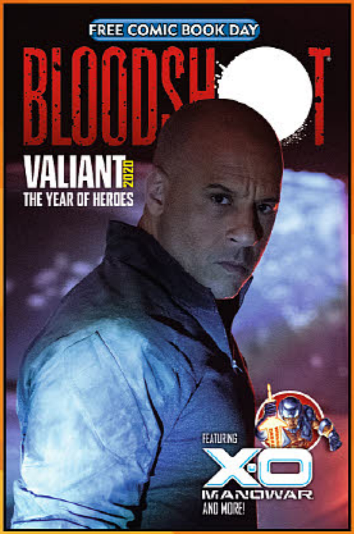

(W) Joshua Dysart, Tim Seeley
(A) Doug Braithwaite, Various
(CA) Graham Bartholomew, Doug Braithwaite

Exploding out of the blockbuster *Bloodshot* movie starring international action powerhouse Vin Diesel, comes the hottest universe in comics! Follow the nanite-enhanced commando into battle with an all-new adrenaline-charged *Bloodshot* story from *NYT* bestselling writer Tim Seeley (*Grayson*). Then, it's a timeless tale from the life of *X-O Manowar* from Eisner Award-nominated writer, Joshua Dysart (*Harbinger*) and superstar artist Doug Braithwaite (*Armor Hunters*) in *"The Unimaginable."* Get all this, and more, as Valiant celebrates 30 years of comics greatness right here in the *Valiant 2020: The Year of Heroes FCBD Special!*

Rating: Teen

32pgs, FC...FREE!

VIZ MEDIA

THE LEGEND OF ZELDA: TWILIGHT PRINCESS/ SPLATOON: SQUID KIDS COMEDY SHOW PREVIEW

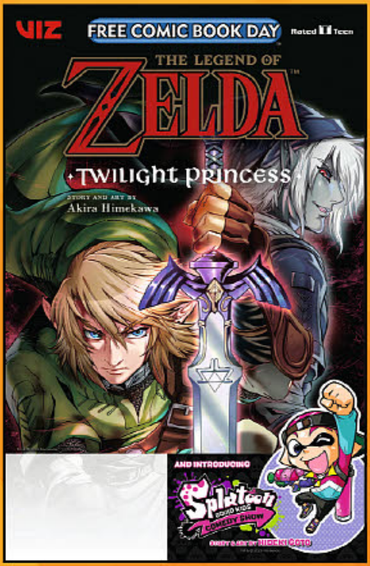

(W/A/CA) Akira Himekawa, Hideki Goto

The Legend of Zelda: Twilight Princess: Once upon a time, wizards tried to conquer the Sacred Realm of Hyrule. The Spirits of Light sealed the wizards' power within the Shadow Crystal and banished them to the Twilight Realm beyond the Mirror of Twilight. Now, an evil menace is trying to find Midna, Princess of the Twilight Realm, and the fragments of the Shadow Crystal to gain the power to rule over both the Twilight Realm and the World of Light! PLUS: *Splatoon: Squid Kids Comedy* Show, a new series based on the world of *Splatoon*, the hit video game series from Nintendo!

Rating: Teen

32pgs, B&W...FREE!

FREE COMIC BOOK DAY
SILVER SPONSORS
™

These **Silver Comics** will be available **FREE** from participating retailers on Free Comic Book Day! Check with your local comic shop for guidelines and availability of FCBD books and merchandise.

AFTERSHOCK COMICS
DARK ARK: INSTINCT

ALBATROSS FUNNYBOOKS
HILLBILLY: THE LIZARD OF RUSTY CREEK CAVE

AWA: ARTISTS, WRITERS & ARTISANS
THE RESISTANCE #1

BENITEZ PRODUCTIONS
LADY MECHANIKA FCBD 2020 EDITION

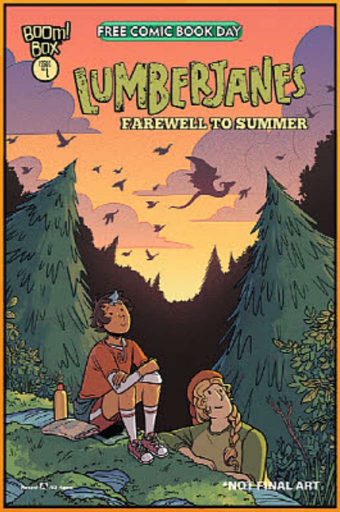

BOOM! STUDIOS
LUMBERJANES: FAREWELL TO SUMMER #1

CHAPTERHOUSE PUBLISHING, INC.
CAPTAIN CANUCK & CAPTAIN BATTLE #1

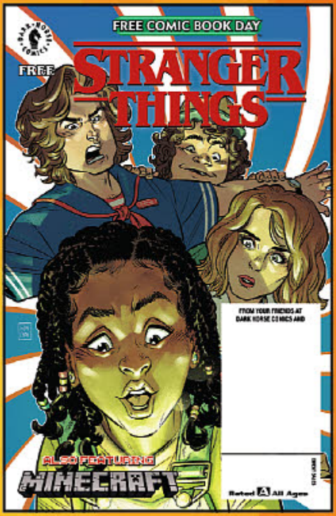

DARK HORSE COMICS
STRANGER THINGS/ MINECRAFT PREVIEW

FOR MORE NEWS, INFO AND UPDATES VISIT WWW.FREECOMICBOOKDAY.COM

DC ENTERTAINMENT
BATMAN TALES: ONCE UPON A CRIME

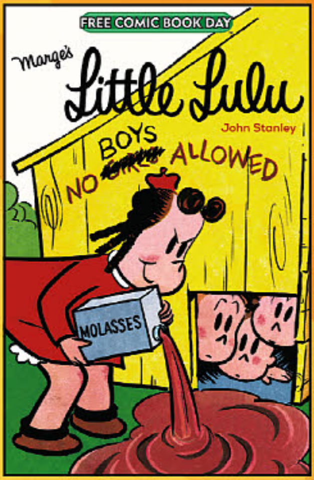

DRAWN & QUARTERLY
LITTLE LULU: NO BOYS ALLOWED!

DRAWN & QUARTERLY
MANHWA: CONTEMPORARY KOREAN COMICS

DYNAMITE ENTERTAINMENT
THE BOYS #1

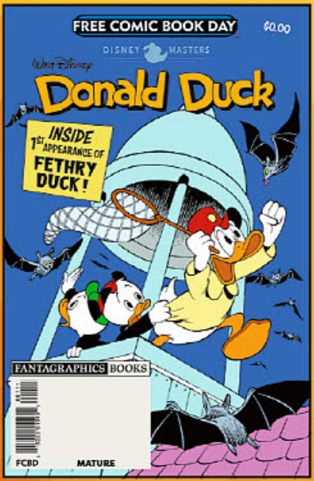

FANTAGRAPHICS BOOKS
DISNEY MASTERS: DONALD DUCK FCBD 2020 SPECIAL

GOLDEN APPLE BOOKS
THE RICHARD FAIRGRAY MONSTER SHOWCASE

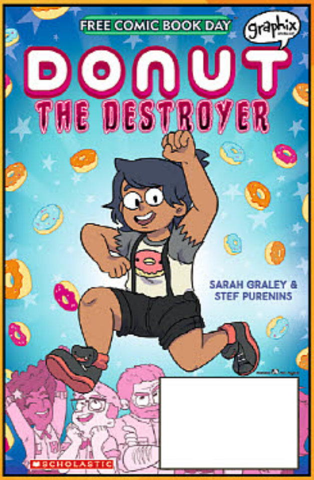

GRAPHIX
DONUT THE DESTROYER

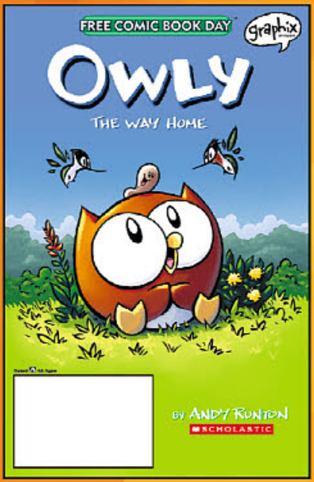

GRAPHIX
OWLY: THE WAY HOME

HUMANOIDS
ENTER THE INCAL

IDW PUBLISHING
USAGI YOJIMBO FCBD 2020

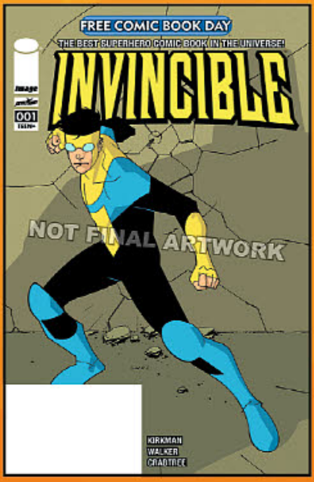

IMAGE COMICS
INVINCIBLE #1

FOR MORE NEWS, INFO AND UPDATES VISIT WWW.FREECOMICBOOKDAY.COM

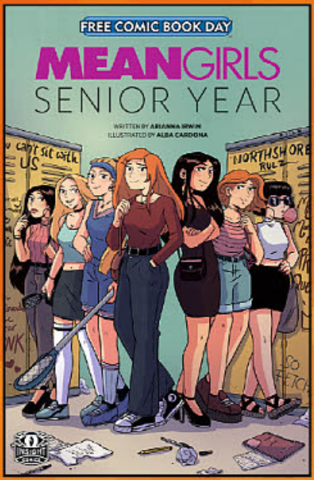

INSIGHT COMICS
MEAN GIRLS: SENIOR YEAR

KODANSHA COMICS
SUE & TAI-CHAN PREVIEW

MARVEL COMICS
SPIDER-MAN VENOM #1

NEW ENGLAND COMICS
THE TICK 2020 FCBD

ONI PRESS
SUPER MERCADO MIX TAPE FCBD 2020

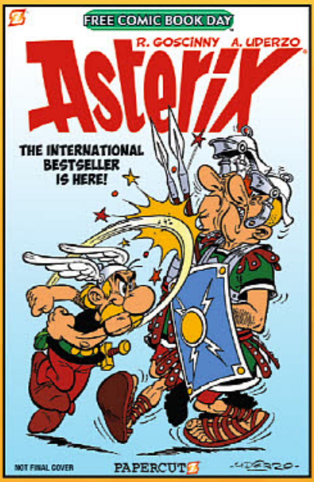

PAPERCUTZ
ASTERIX FCBD 2020 SPECIAL

PAPERCUTZ
THE LOUD HOUSE FCBD 2020 SPECIAL

PENGUIN WORKSHOP
ZOO PATROL SQUAD: KINGDOM CAPER

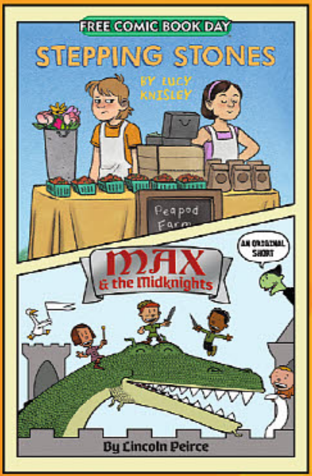

RANDOM HOUSE GRAPHIC
STEPPING STONES/MAX & THE MIDKNIGHTS PREVIEW

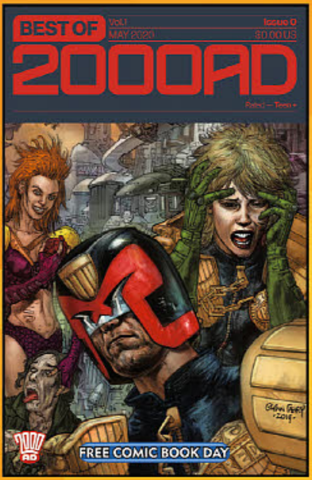

REBELLION / 2000AD
BEST OF 2000 AD #0

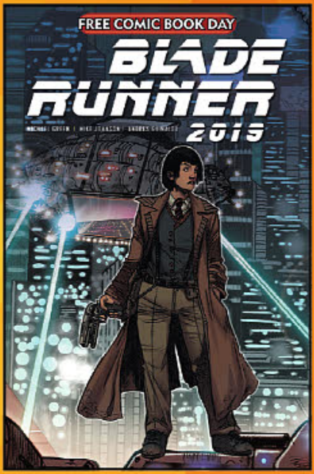

TITAN COMICS
BLADE RUNNER 2019 #1 FCBD

FOR MORE NEWS, INFO AND UPDATES VISIT WWW.FREECOMICBOOKDAY.COM

TITAN COMICS
HORIZON: ZERO DAWN #1

TOKYOPOP
BIBI & MIYU/
THE FOX & THE LITTLE TANUKI PREVIEW

UDON ENTERTAINMENT
STREET FIGHTER #100:
RYU VS. CHUN-LI

VAULT COMICS
BRANDON SANDERSON'S
THE DARK ONE FCBD SPECIAL #1

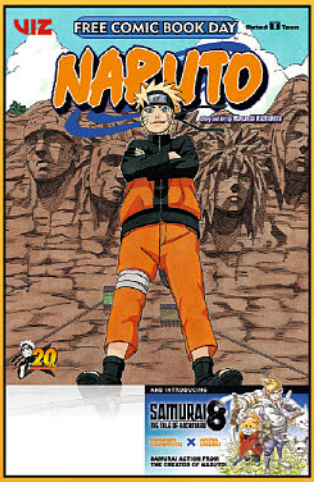

VIZ MEDIA
NARUTO/SAMURAI 8
VIZ MANGA SAMPLER

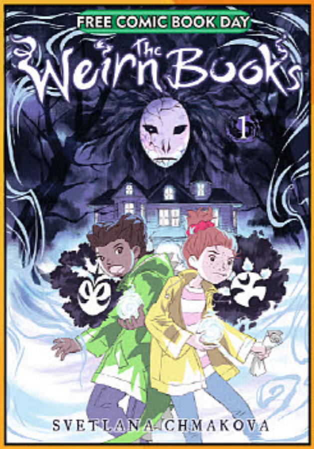

YEN PRESS/JY
THE WEIRN BOOKS 1 PREVIEW

EDUCATIONAL TOOLS

COMIC BOOK LEGAL DEFENSE FUND
CBLDF & BOOM! DEFEND COMICS 2020

GEMSTONE PUBLISHING
THE OVERSTREET GUIDE TO COLLECTING 2020

FOR MORE NEWS, INFO AND UPDATES VISIT WWW.FREECOMICBOOKDAY.COM

PREMIER COMICS

GEMS of the MONTH

CHU #1
IMAGE COMICS **42**

BLACKHAND & IRONHEAD VOLUME 1 HC
IMAGE COMICS **46**

YOU LOOK LIKE DEATH: TALES FROM THE UMBRELLA ACADEMY #1
DARK HORSE COMICS **94**

BARBALIEN: RED PLANET #1
DARK HORSE COMICS **98**

DCEASED: DEAD PLANET #1
DC COMICS **DCP-1**

THREE JOKERS #1
DC COMICS **DCP-4**

SNAKE EYES: DEADGAME #1
IDW PUBLISHING **134**

TEENAGE MUTANT NINJA TURTLES ANNUAL 2020
IDW PUBLISHING **138**

SHANG-CHI #1
MARVEL COMICS **MP-6**

BETTIE PAGE #1
DYNAMITE ENTERTAINMENT **174**

WILLOW #1
BOOM! STUDIOS **204**

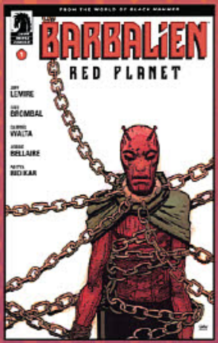

IMAG
DAVID LÓPEZ's wildly popular
BLACKHAND & IRONHEAD
comes to print for the first time
as an eye-popping hardcover
from Image Comics!

WHAT'S NEXT | JUNE 2020

YOUR MUST-HAVE CHECKLIST FOR THIS MONTH'S IMAGE COMICS TITLES

42–45 CHU #1
46–49 BLACKHAND & IRONHEAD, VOL. 1 HC
50–51 ALL-AMERICA COMIX ONE-SHOT
52–53 BLISS #1
54–55 GETTING IT TOGETHER #1
56 BLACK MAGICK #12
57 COPRA: THE OCHIZON SAGA #1 (OF 4)
58 FIRE POWER BY KIRKMAN & SAMNEE #1
59 FIRE POWER BY KIRKMAN & SAMNEE #2
60 OBLIVION SONG BY KIRKMAN & DE FELICI #25
61 IMAGE GIANT-SIZED ARTIST'S PROOF: OBLIVION SONG BY KIRKMAN & DE FELICI #1
62 KICK-ASS VS. HIT-GIRL #1
63 SEX CRIMINALS: SEXUAL GARY SPECIAL
SEX CRIMINALS: SEXUAL GARY SPECIAL (XXX VARIANT)
64 SONATA #12
SONATA #12 (3D EDITION)
65 THE CLOCK TP
66 HEART ATTACK, VOL. 1 TP
67 KILLADELPHIA, VOL. 1: SINS OF THE FATHER TP
68 LCD: LOWEST COMIC DENOMINATOR, VOL. 1 TP
69 LUCY CLAIRE: REDEMPTION, VOL. 1 TP
70 MOONSTRUCK, VOL. 3: TROUBLED WATERS TP
71 OLYMPIA TP
72 UNDISCOVERED COUNTRY, VOL. 1: DESTINY TP
73 HARDCORE, VOL. 2: RELOADED TP
MIDDLEWEST, BOOK THREE TP
74 BACKLIST SPOTLIGHT
75 ADVENTUREMAN #3
ASCENDER #11
76 BIRTHRIGHT #45
BITTER ROOT #10
77 DEAD BODY ROAD: BAD BLOOD #2 (OF 6)
DEAD EYES #6
78 DECORUM #4
DIE #12
79 DIE!DIE!DIE! #12
EXCELLENCE #9
80 EXORSISTERS #8
FAMILY TREE #8
81 GIDEON FALLS #23
THE GODDAMNED: THE VIRGIN BRIDES #2 (OF 5)
82 LOW #25
THE LUDOCRATS #3 (OF 5)
83 A MAN AMONG YE #2
THE MARKED #6
84 MONSTRESS #29
MOONSHINE #19
85 NAILBITER RETURNS #3
NOMEN OMEN #8 (OF 15)
86 ON THE STUMP #5
PRETTY VIOLENT #9
87 RAT QUEENS #23
REAVER #10
88 REDNECK #29
SPAWN #310
89 STEALTH #4 (OF 6)
TARTARUS #5
90 THAT TEXAS BLOOD #2
UNEARTH #9
91 FIRE POWER MERCHANDISE

IMAGE COMICS RATINGS

E | EVERYONE
SUITABLE FOR ALL AGES.

T | TEEN (12+)
SOME MATERIAL MAY NOT BE SUITABLE FOR CHILDREN. MAY CONTAIN MILD PROFANITY, DARK MATERIAL OR SOME MATERIAL PARENTS MAY FIND UNSUITABLE OR WISH TO DISCUSS WITH YOUNGER READERS.

T+ | TEEN PLUS (16+)
SOME MATERIAL MAY BE INAPPROPRIATE FOR CHILDREN UNDER 13/PRE-TEENAGERS. MAY CONTAIN PROFANITY, MINOR VIOLENCE, OR DRUG PARAPHERNALIA WHERE APPROPRIATE TO THE STORY. PARENTS ARE URGED TO BE CAUTIOUS.

M | MATURE (18+)
MATERIAL MAY CONTAIN SEXUALLY EXPLICIT CONTENT, HEAVY USE OF PROFANITY, OR EXCESSIVE GORE/VIOLENCE AND THE STORY WAS CREATED WITH AN ADULT AUDIENCE IN MIND.

CHU #1

WRITER JOHN LAYMAN
ARTIST / COVER DAN BOULTWOOD

JUNE 17	32 PAGES	FC	M	$3.99

CRIME & MYSTERY | SERIES PREMIERE

"THE FIRST COURSE," Part One
TONY CHU is a **cibopath**, able to get psychic impressions from **what** he eats. SAFFRON CHU is a **cibopars**, able to learn secrets from **who** she eats with. Tony is a cop. Saffron is a criminal. They are brother and sister, and they are on a collision course. Spinning out of the multiple Eisner Award-winning and **New York Times** bestselling series **CHEW** comes **CHU**, a felonious new food noir about cops, crooks, cooks, and clairvoyants.

If you liked tracking down criminals in **NAILBITER** and liked the worldbuilding and humor of **CHEW**, you'll love **CHU**.

RETAILERS!
THIS IS A **"NO RISK #1"** TITLE
SEE **ORDER FORM** FOR DETAILS.

GEM OF THE MONTH

OFFERED AGAIN
CHEW, VOL. 1–12 TP
CHEW: THE OMNIVORE EDITION, VOL. 1–6 HC

MUNCH MUNCH
MUNCH MUNCH
MUNCH
nibble
MUNCH
MUNCH
EAT SLOWLY AND ENJOY.
MEMORIZE ALL ACCESS POINTS, ENTRANCES AND EXITS, ESCAPE ROUTES, AND BEST VANTAGE POINTS FOR OUR SNIPER.
AND WHEN YOU'RE DONE WITH THAT--
--MR. COOKE HAS PREPARED A MEAL DESIGNED TO GIVE YOU THE EDGE YOU NEED FOR THIS JOB.
BRAISED CHICKEN WITH BACON AIGRE-DOUX AND SWEET CORN.
SMOKY ESCAROLE AND CARROT SOUP.
AND A VINAIGRETTE SALAD OF ARUGULA, GOAT CHEESE AND ROASTED BE--
YES, YES. WE JUST NEED THE FOOD, MR. COOKE, NOT THE FULL SPIEL.
DIG IN, YOU MUTTS.

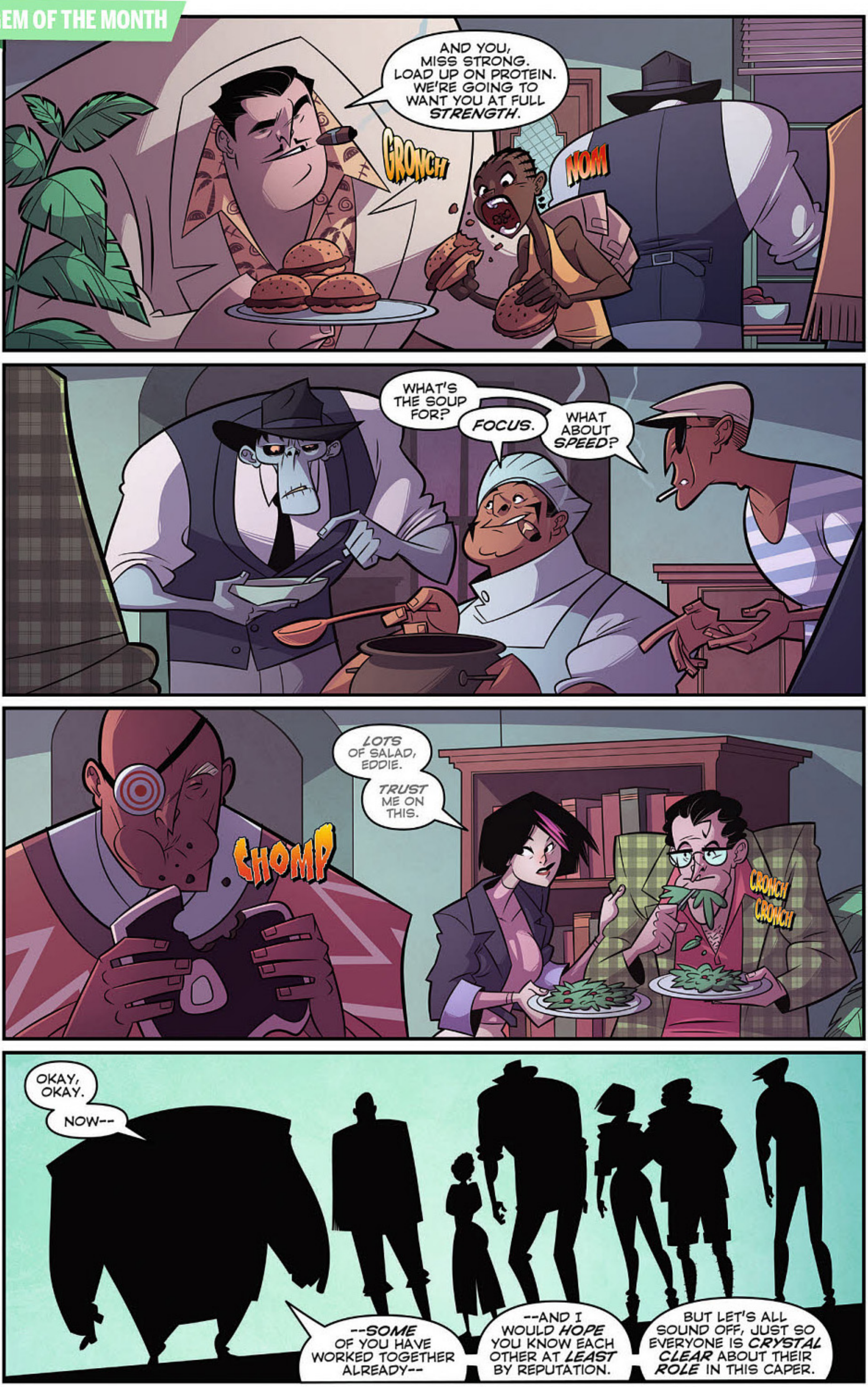

AND YOU, MISS STRONG. LOAD UP ON PROTEIN. WE'RE GOING TO WANT YOU AT FULL *STRENGTH*.
GRONCH
NOM
WHAT'S THE SOUP FOR?
FOCUS.
WHAT ABOUT *SPEED*?
LOTS OF SALAD, EDDIE.
TRUST ME ON THIS.
CHOMP
CRONCH
CRONCH
OKAY, OKAY.
NOW--
--*SOME* OF YOU HAVE WORKED TOGETHER ALREADY--
--AND I WOULD *HOPE* YOU KNOW EACH OTHER AT *LEAST* BY REPUTATION.
BUT LET'S ALL SOUND OFF, JUST SO EVERYONE IS *CRYSTAL CLEAR* ABOUT THEIR *ROLE* IN THIS CAPER.

MR. KNIFE.
THIEF.
MR. GUN.
SHARP-SHOOTER.
MISS STRONG.
THIEF. MUSCLE.
MR. GETAWAY.
DRIVER.
MR. LOCK.
THIEF.
SAFFRON'S PARTNER.
REAL NAME EDDIE MOLAY.
MRS. SMART.
THIEF. ADVANCE RECONNAIS-SANCE.
THIS IS SAFFRON.

BLACKHAND & IRONHEAD, VOL. 1 HC

GEM OF THE MONTH

ADVANCE SOLICIT

WRITER / ARTIST / COVER
DAVID LÓPEZ

SEPTEMBER 2	152 PAGES	FC	T+	$24.99

HUMOR, SUPERHEROES, ACTION & ADVENTURE

TRIM SIZE 6.30" × 9.84"

If you liked the character building of **Ms. Marvel** and the propulsive action of **PAPER GIRLS**, you'll love **BLACKHAND & IRONHEAD**.

Alexia's father is the head of a superpowered corporate empire and one of the greatest superheroes of all time, and she desperately wants to take up his mantle. However, upon his sudden death, a woefully unprepared Alexia is confronted with a wealth of well-kept family secrets—including a villainous sister she never knew existed. Can the sisters work together to investigate their father's mysterious death? Or will they destroy each other in the process?

Collects BLACKHAND & IRONHEAD #1–5 (originally published as BLACKHAND IRONHEAD on PanelSyndicate.com)

OFFERED AGAIN
THE PRIVATE EYE HC

1. FAMILY
PLEASE, NOT TODAY.
WHY DID IT HAVE TO BE TODAY?
L3 TRAIN IS ARRIVING AT YOUR STATION.
DAD IS GONNA KILL ME!
Mr. Kiwi's
Groceries
Fresh Fruits
Vegetables
Nuts
Flowers
Vitamins
Dairy
Coffee
Ice Creams
Beer
Cigarettes

THE TRAIN HAS ARRIVED AT YOUR STATION.
NEXT TRAIN DUE IN: 12 MINUTES.
TICKET PAID.
PIP
DOORS CLOSING.
DOORS CLOSING.

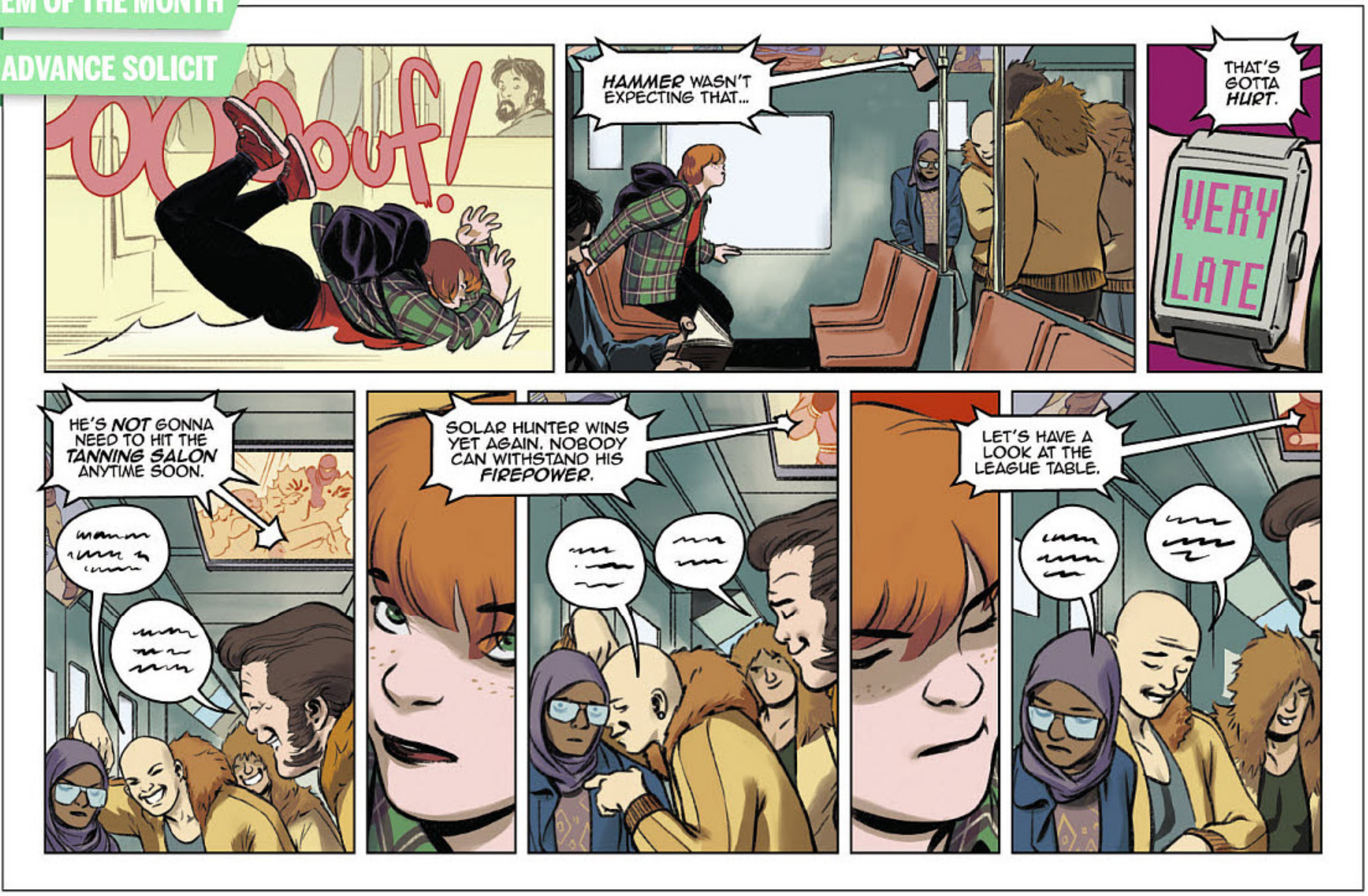
OOOOUF!
HAMMER WASN'T EXPECTING THAT...
THAT'S GOTTA HURT.
VERY LATE
HE'S NOT GONNA NEED TO HIT THE TANNING SALON ANYTIME SOON.
SOLAR HUNTER WINS YET AGAIN. NOBODY CAN WITHSTAND HIS FIREPOWER.
LET'S HAVE A LOOK AT THE LEAGUE TABLE.

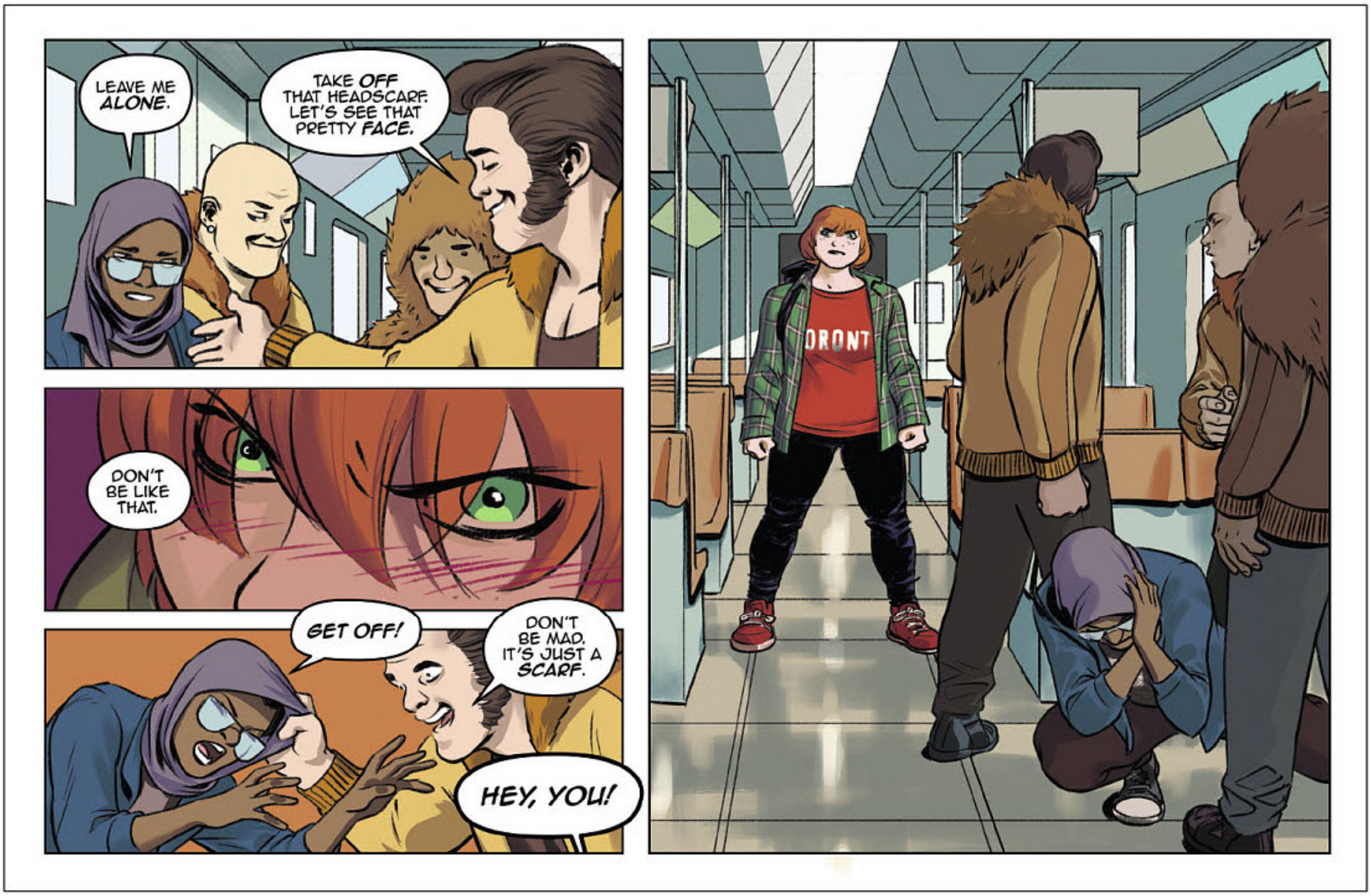
LEAVE ME ALONE.
TAKE OFF THAT HEADSCARF. LET'S SEE THAT PRETTY FACE.
DON'T BE LIKE THAT.
GET OFF!
DON'T BE MAD. IT'S JUST A SCARF.
HEY, YOU!

THIS DON'T CONCERN *YOU*.
GO BACK TO YER SEAT. *NOBODY* INVITED YOU TO THE *PARTY*.
I-I-I'M TELLING YOU...
I-AYE-*I*-AYEAYE.
YEAH, *GINGE?*
S-SHE-
SHE, WHAT?
WWWWHAT!
WHAT, FATSO?
KONK

I GIVE UP! *I GIVE UP!*
YOU OKAY?
LOOK OUT!
[redacted] *YOU, FATSO!*
TZZZZTT

ALL-AMERICA COMIX #1

(ONE-SHOT)

WRITER JOE CASEY
ARTIST DUSTIN NGUYEN
COVER DUSTIN NGUYEN & SONIA HARRIS

JUNE 17	32 PAGES	FC	T+	$3.99

SUPERHEROES

Her last name is VASQUEZ! Her first name...says it all! And when confronted with the hidden secret of the universe, you won't believe the cosmic truth she uncovers! Brought to you by the **Wildcats Version 3.0** team of **JOE CASEY** and **DUSTIN NGUYEN**—reunited for the first time in fifteen years!

If you liked the contemporary take on superheroes in **BUTCHER BAKER, THE RIGHTEOUS MAKER** and **GØDLAND**, you'll love **ALL-AMERICA COMIX**.

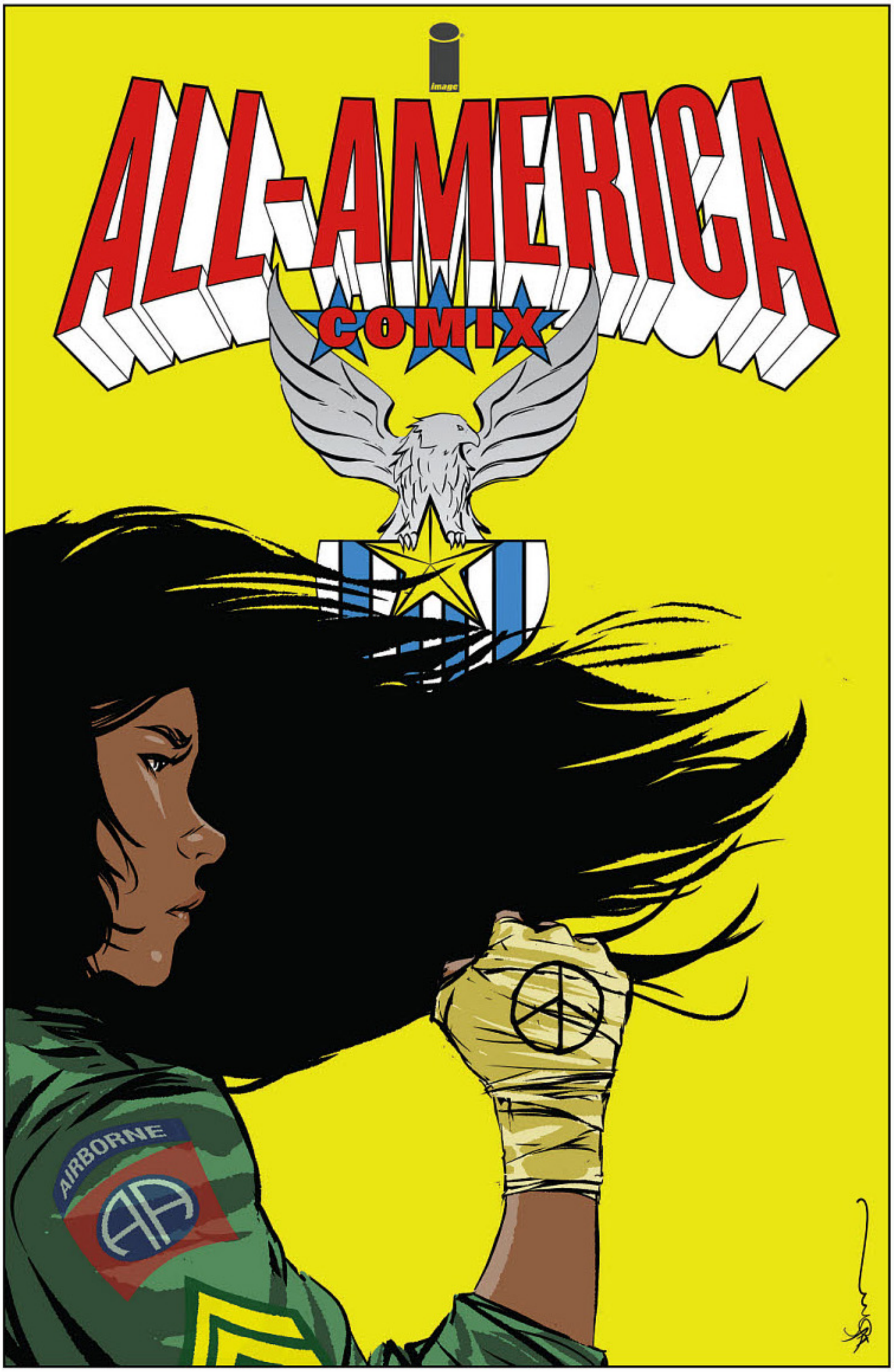

OFFERED AGAIN
ASCENDER, VOL. 1 TP
BUTCHER BAKER, THE RIGHTEOUS MAKER TP
DESCENDER, VOL. 1–6 TP
GØDLAND, VOL. 1–6 TP

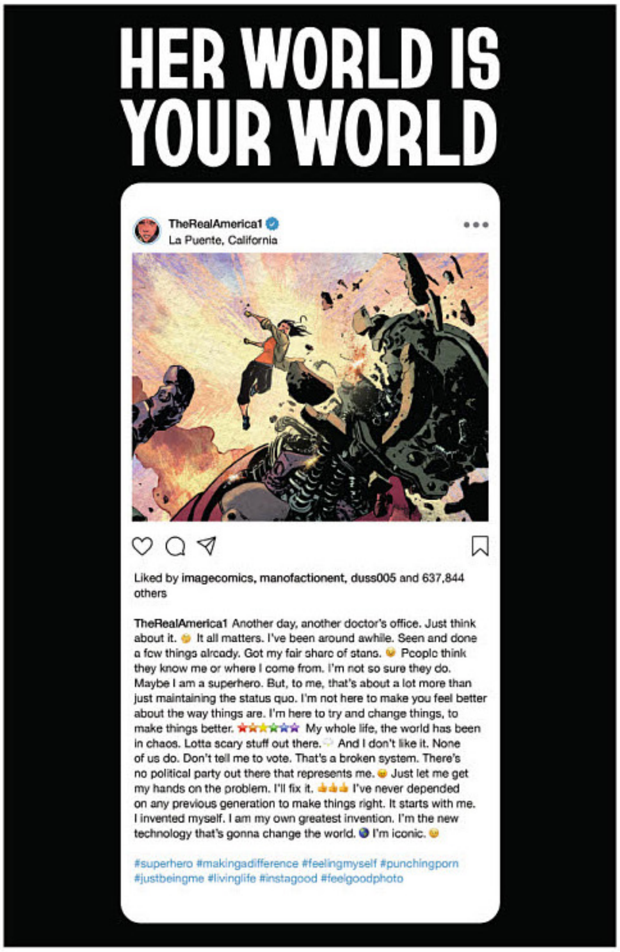
HER WORLD IS YOUR WORLD
TheRealAmerica1
La Puente, California
Liked by imagecomics, manofactionent, duss005 and 637,844 others
TheRealAmerica1 Another day, another doctor's office. Just think about it. It all matters. I've been around awhile. Seen and done a few things already. Got my fair share of stans. People think they know me or where I come from. I'm not so sure they do. Maybe I am a superhero. But, to me, that's about a lot more than just maintaining the status quo. I'm not here to make you feel better about the way things are. I'm here to try and change things, to make things better. My whole life, the world has been in chaos. Lotta scary stuff out there. And I don't like it. None of us do. Don't tell me to vote. That's a broken system. There's no political party out there that represents me. Just let me get my hands on the problem. I'll fix it. I've never depended on any previous generation to make things right. It starts with me. I invented myself. I am my own greatest invention. I'm the new technology that's gonna change the world. I'm iconic.
#superhero #makingadifference #feelingmyself #punchingporn #justbeingme #livinglife #instagood #feelgoodphoto

TIME TO SEND YOU BACK WHERE YOU CAME FROM...!
TheRealAmerica1 I know a few good tricks.
SHE'S ABOUT TO UNCOVER THE TRUE NATURE OF REALITY...
NICE SHIELD?
COMES IN HANDY. YOU SHOULD GET ONE.
EHHH... I DON'T THINK SO...
... AND WHAT SHE LEARNS WILL CHANGE EVERYTHING
This is my idea of fun. #smashtime #clapped #cancelled
PERHAPS NEXT TIME YOU'LL KNOW BETTER.
OK BOOMER.
WEIRD FLEX, BUT WHATEVER.
ENJOY YOUR MONARCHY WHILE IT LASTS.
¿QUIEN CUIDA?
NOT ME.
I'M OUT.

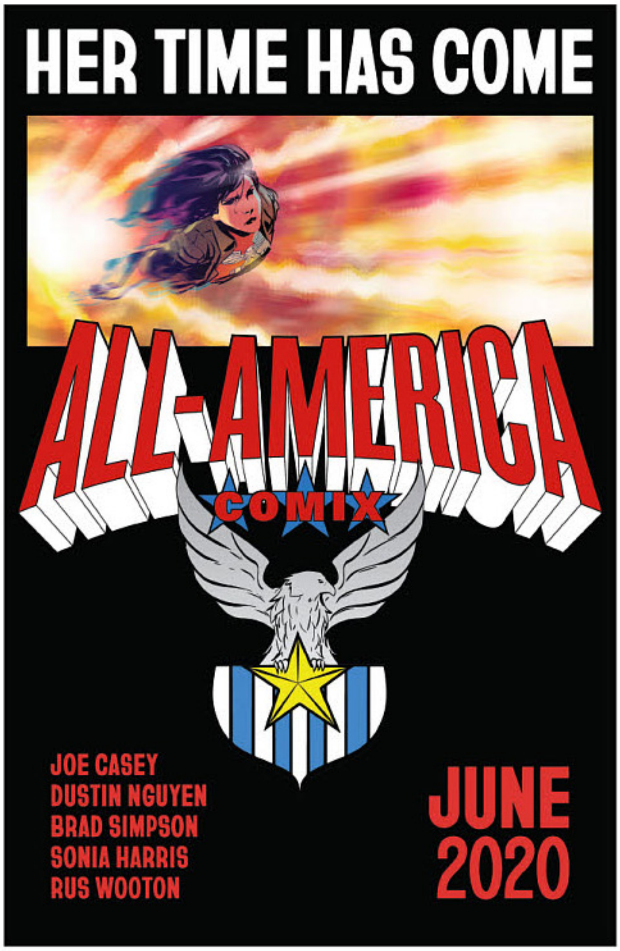
HER TIME HAS COME
ALL-AMERICA
COMIX
JOE CASEY
DUSTIN NGUYEN
BRAD SIMPSON
SONIA HARRIS
RUS WOOTON
JUNE 2020

BLISS #1 (OF 8)

RETALIERS! THIS IS A **"NO RISK #1"** TITLE
SEE **ORDER FORM** FOR DETAILS.

WRITER SEAN LEWIS
ARTIST / COVER CAITLIN YARSKY

JUNE 24	32 PAGES	FC	T+	$3.99
FANTASY	SERIES PREMIERE			

The team behind hit comic **COYOTES** returns for an all-new, two-arc maxi-series. There's a drug called Bliss wiping away memories in Feral City. A good-hearted young man, overwhelmed by a deathly sick child and distraught wife, makes a deal to become the personal hitman to three gods, killing those in their way and sending memories down the river of Oblivion in exchange for his family's well-being. **Breaking Bad** meets Neil Gaiman's **Sandman** in an urban fantasy unlike any you've ever seen.

If you liked the urban fantasy of Neil Gaiman's **American Gods** and the high-stakes action of **COFFIN BOUND**, then you'll love **BLISS**.

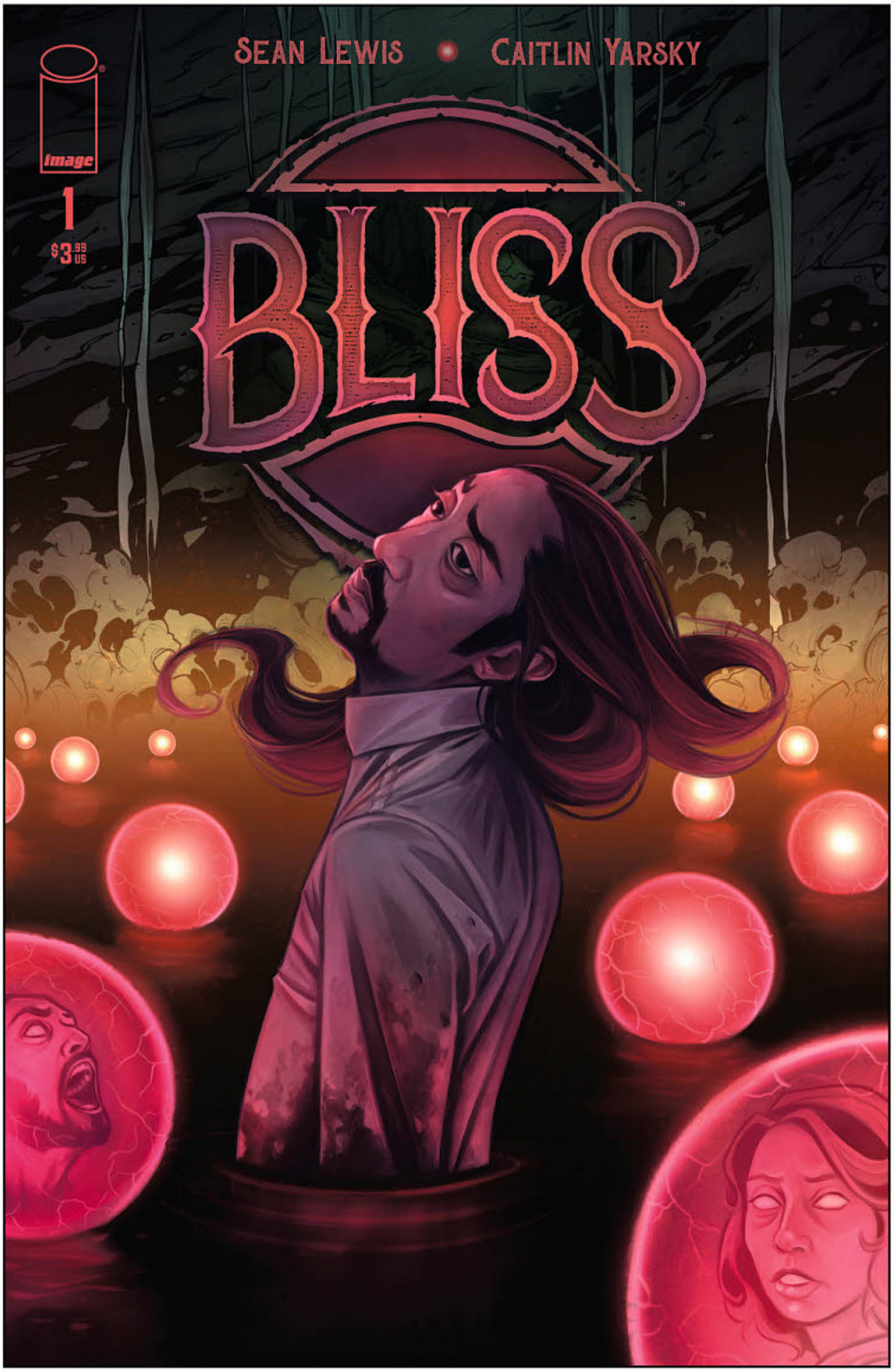

OFFERED AGAIN
COYOTES, VOL. 1–2 TP
THE FEW TP
SAINTS: THE BOOK OF BLAISE TP
THUMBS TP

"MY DAD ALWAY USED TO POINT AT THE STARS THAT WERE FURTHEST AWAY AND SAY, 'SEE PERRY, EVEN SOMETHING THAT BURNS ACROSS THE COSMOS IS JUST A BLIP IN THE GRAND SCHEME OF THINGS.'
"I THINK IT TOOK THE PRESSURE OFF OF ME, TO BE SEEN LIKE THAT. A BLIP.
"IF YOU THINK YOU'RE INCONSEQUENTIAL, IT MAKES IT EASIER TO LIVE YOUR LIFE, I SUPPOSE.
"MAYBE MY DAD THOUGHT IT'D CALM ME DOWN.
"OR HE THOUGHTS THAT I REALLY WAS NOTHING MORE THAN A COSMIC SPECK, SO WHY TRY?
"LISTEN TO ME, I'M SORRY...
"I JUST GET REALLY NERVOUS SPEAKING IN FRONT OF IMPORTANT PEOPLE."

ESPECIALLY WHEN TALKING ABOUT MY DAD.

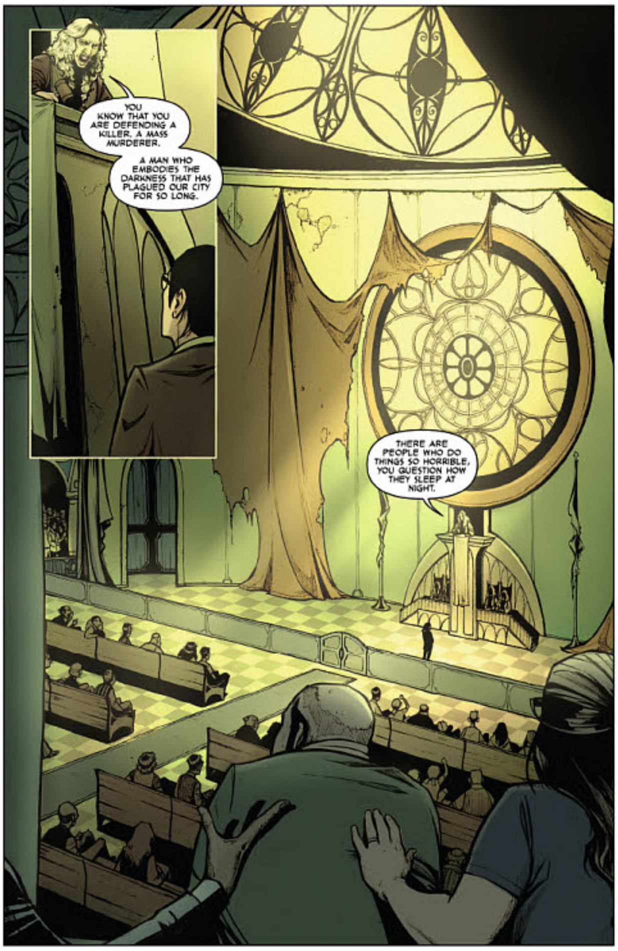
YOU KNOW THAT YOU ARE DEFENDING A KILLER, A MASS MURDERER.
A MAN WHO EMBODIES THE DARKNESS THAT HAS PLAGUED OUR CITY FOR SO LONG.
THERE ARE PEOPLE WHO DO THINGS SO HORRIBLE, YOU QUESTION HOW THEY SLEEP AT NIGHT.

"BANKERS WHO SELL SUBPRIME LOANS AND TAKE BAILOUT MONEY.
"LONELY MEN WHO BUY ARSENALS OF WEAPONS TO SHOOT UP DAYCARES.
"NURSING HOMES THAT LET OUR LOVED ONES DIE IN SQUALOR, THEN KEEP IT QUIET SO THEY CAN GO ON COLLECTING CHECKS."

GETTING IT TOGETHER #1

WRITER SINA GRACE & OMAR SPAHI
ARTIST JENNY D. FINE, SINA GRACE & SHAUN STEVEN STRUBLE
COVER JENNY D. FINE

JUNE 10	32 PAGES	FC	M	$3.99
ROMANCE, COMEDY	SERIES PREMIERE			

Newcomer artist **JENNY D. FINE** shines alongside Marvel Comics' **Iceman** writer **SINA GRACE** and co-creator **OMAR SPAHI** in the all-new modern dramedy you didn't know you needed! Sam and Jack are best friends, and Sam is dating Lauren, Jack's indie rocker sister and roommate. When Sam and Lauren open up their long-term relationship, skyrocketing tensions send social shockwaves through their friend group and the entire Bay Area. And Jack, caught in the middle of it all, may be forced to take sides in a conflict he never wanted to be a part of. Life gets pretty messy when you're in your 20s and your friends are your family.

If you liked **Laura Dean Keeps Breaking Up with Me** for its realistic, contemporary take on romance and the honesty of **SELF-OBSESSED**, then you'll love **GETTING IT TOGETHER**.

OFFERED AGAIN
NOTHING LASTS FOREVER OGN
SELF-OBSESSED TP

RETAILERS!
THIS IS A **"NO RISK #1"** TITLE
SEE **ORDER FORM** FOR DETAILS.

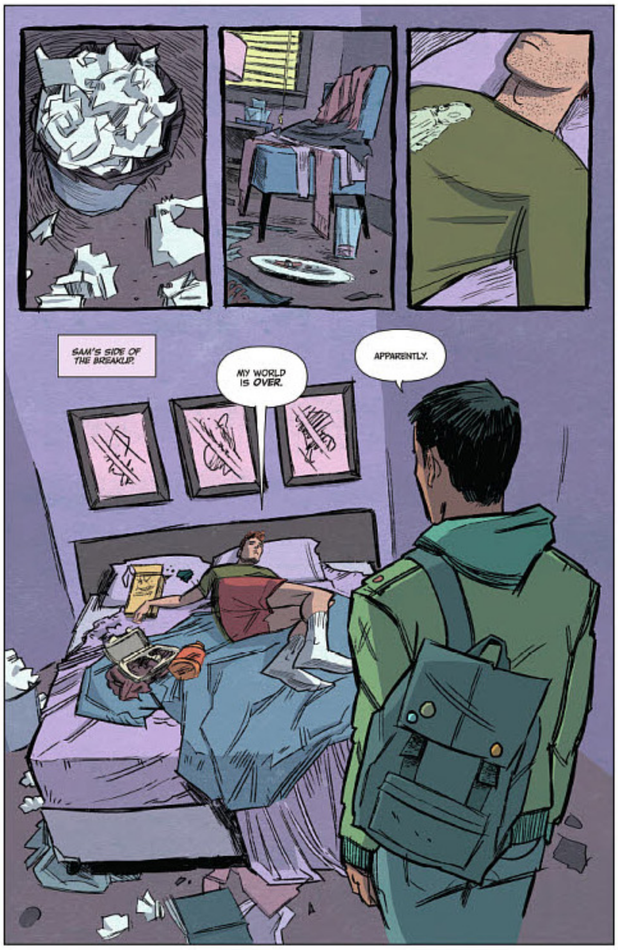
SAM'S SIDE OF THE BREAKUP.
MY WORLD IS OVER.
APPARENTLY.

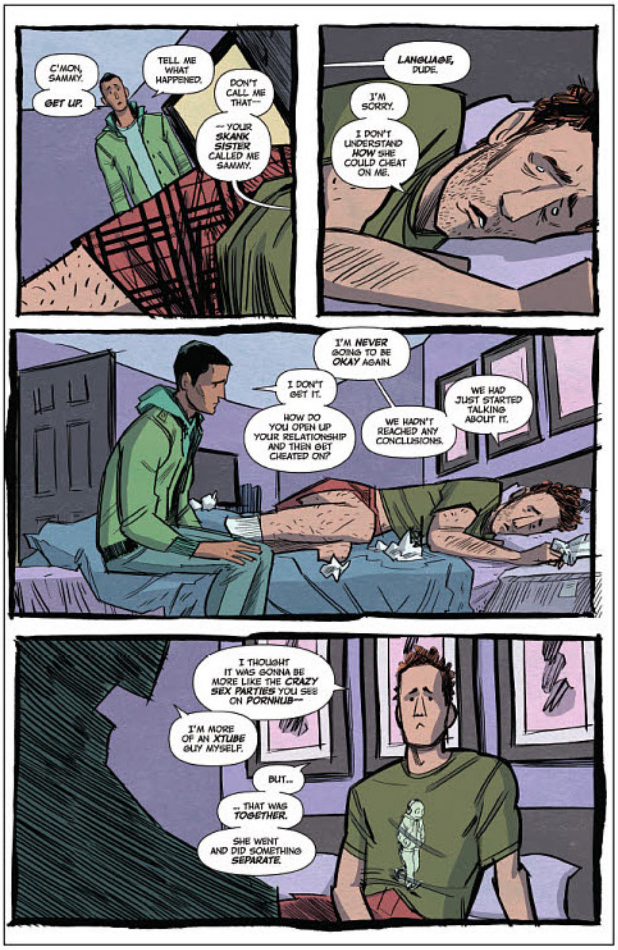
C'MON, SAMMY.
GET UP.
TELL ME WHAT HAPPENED.
DON'T CALL ME THAT--
--YOUR SKANK SISTER CALLED ME SAMMY.
LANGUAGE, DUDE.
I'M SORRY.
I DON'T UNDERSTAND HOW SHE COULD CHEAT ON ME.
I'M NEVER GOING TO BE OKAY AGAIN.
I DON'T GET IT.
HOW DO YOU OPEN UP YOUR RELATIONSHIP AND THEN GET CHEATED ON?
WE HADN'T REACHED ANY CONCLUSIONS.
WE HAD JUST STARTED TALKING ABOUT IT.
I THOUGHT IT WAS GONNA BE MORE LIKE THE CRAZY SEX PARTIES YOU SEE ON PORNHUB--
I'M MORE OF AN XTUBE GUY MYSELF.
BUT...
... THAT WAS TOGETHER.
SHE WENT AND DID SOMETHING SEPARATE.

OH GOD, ARE YOU TEXTING HER NOW!?
PLEASE DON'T TALK TO HER.
RELAX, IT'S NOT.
ALSO, SHE'S MY ROOMMATE, SAM.
I'M GONNA TALK TO HER.
TELL HER I'VE MOVED ON AND I'M BANGING SOMEONE NEW!
NO, TELL HER I WANT TO GET BACK TOGETHER.
NO! JUST TELL HER...
..."SAM'S THINKIN' 'BOUT YOU."
I'M NOT DOING ANY OF THAT.
I GOTTA GO, THO'.
NEED'TA GET READY FOR A DATE.
DATE?
YEAH, WE'LL TALK ABOUT IT LATER.
CALL ME IF THINGS GET DARK... ER.
I LOVE HER SO MUCH, JACK.
I KNOW, BUDDY.
LOVE HURTS.

THAT'S NOT HOW IT WENT.
LAUREN'S SIDE.
I [redacted] UP.
HE FREAKED OUT.
THE END.
LAUREN'S ROOM.
LAUREN, AZIZ...
... THAT'S A BIT OVERSIMPLIFIED, EVEN FOR YOU.
HE SAID YOU HAD SEX WITH ANOTHER GUY?
I JUST FIGURED WE WERE OPENING THE RELATIONSHIP UP BECAUSE MY BAND WAS GOING ON TOUR...
ASH AND I WERE DRINKING, AND I THOUGHT...
"WHY NOT GO FOR A TEST DRIVE?"
TURNS OUT SAM WANTED US TO LIVE IN SOME PERVY EYES WIDE SHUT SCENARIO.
DO YOU WANNA WORK IT OUT WITH HIM?
I DUNNO YET.
HE KIND OF SAID SOME [redacted] THAT MADE ME REALIZE WE MAY NOT BE A FIT ANYMORE.
WHO YOU SEXTING?
TEXTING THIS GUY I'M SEEING TONIGHT.
SECOND DATE.
MAYBE I'LL LET HIM SEE MY BOOBS!

BLACK MAGICK #12

WRITER GREG RUCKA
ARTIST / COVER NICOLA SCOTT

JUNE 24	32 PAGES	FC	M	$3.99

SUPERNATURAL, DRAMA | NEW STORY ARC

"ASCENSION I," Part One
The acclaimed series returns, from the **New York Times** bestselling team **GREG RUCKA** and **NICOLA SCOTT** (**Wonder Woman**).

Rowan Black is a cop. Rowan Black is also a witch. Throughout her life, she has struggled to keep these things separate. Now, the walls are beginning to crumble, and Rowan—alienated from her friends, under investigation on the job, and stalked by mysterious forces who are **literally** hell-bent on using Rowan's power for their own benefit—is on the verge of crumbling with them. And if these combined forces don't manage to destroy Rowan—she might just destroy herself first.

OFFERED AGAIN
BLACK MAGICK, VOL. 1–2 TP
IMAGE FIRSTS: BLACK MAGICK #1

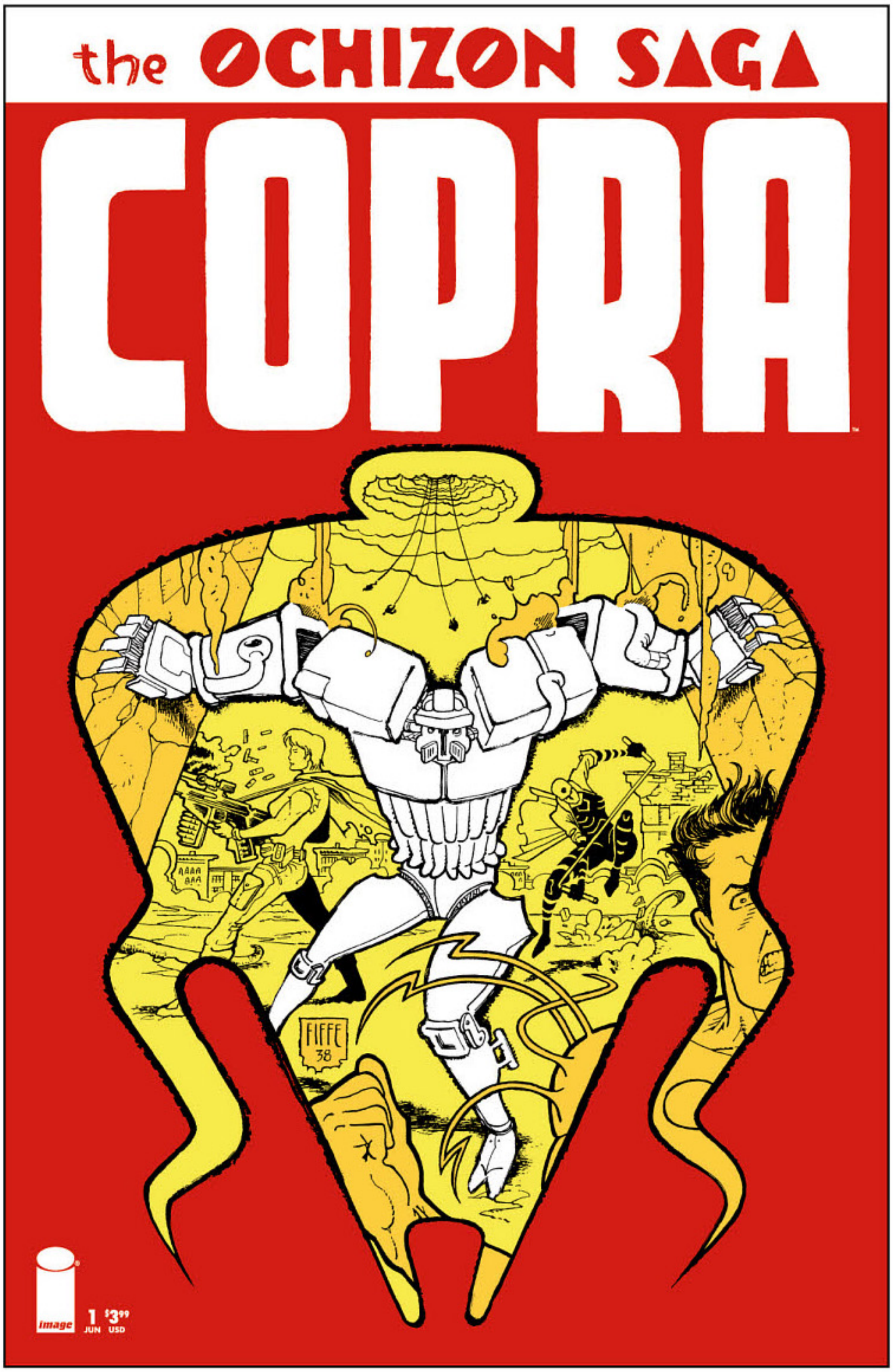

COPRA:
THE OCHIZON SAGA #1 (OF 4)

WRITER / ARTIST / COVER MICHEL FIFFE

JUNE 3	32 PAGES	FC	T+	$3.99
ACTION & ADVENTURE, SUPERHEROES				NEW STORY ARC

"Deathzone!"
In this **first issue**, you will find that the world's not what it seems anymore—carnage and chaos, tension and treachery, a landscape literally warped beyond comprehension. Is this the paradise that the super elite channeled from beyond? **COPRA** is the only thing standing between angry gods and the nightmare fuel they want to douse us with.

OFFERED AGAIN
COPRA, VOL. 1–5 TP

FIRE POWER

BY KIRKMAN & SAMNEE #1

RETAILERS!
THIS IS A **"NO RISK #1"** TITLE
SEE **ORDER FORM** FOR DETAILS.

WRITER ROBERT KIRKMAN
ARTIST / COVER CHRIS SAMNEE & MATTHEW WILSON

JUNE 3	36 PAGES	FC	T	$3.99
ACTION & ADVENTURE	SKYBOUND	SERIES PREMIERE		

The one who wields the fire power is destined to save the world, but Owen Johnson has turned his back on that life. He doesn't want the power—he never did. He only wants to spend time with his family and live his life, but unseen forces are at work to make that impossible. Danger lurks around every corner as Owen's past comes back to haunt him.

If you liked the family crime-fighting of **The Incredibles** and the action-packed storytelling of **Kill Bill**, you'll love **FIRE POWER**.

OFFERED AGAIN
OUTCAST BY KIRKMAN & AZACETA, VOL. 1–5 TP
THE WALKING DEAD, VOL. 1–32 TP

FIRE POWER

BY KIRKMAN & SAMNEE #2

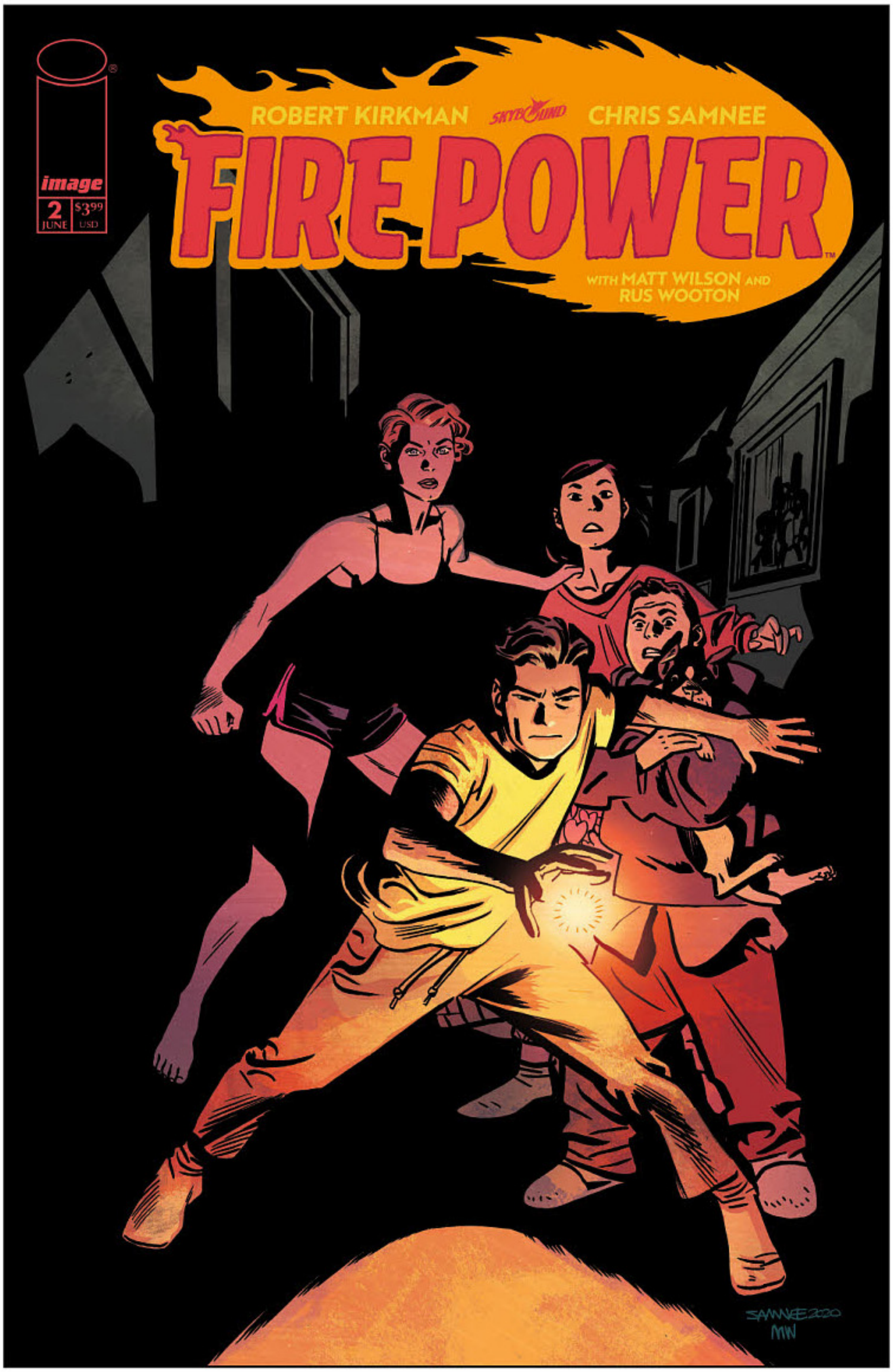

WRITER ROBERT KIRKMAN
ARTIST / COVER CHRIS SAMNEE & MATTHEW WILSON

JUNE 3	28 PAGES	FC	T	$3.99
ACTION & ADVENTURE				SKYBOUND

Owen Johnson thought he could turn his back on his training, his power, and that dangerous world he never wanted to be a part of. Unfortunately for Owen and his family, the danger has found him, and whether he wants it or not, the **FIRE POWER** is the only thing that can save them.

RETAILERS!
SEE **ORDER FORM** FOR DETAILS

OBLIVION SONG

BY KIRKMAN & DE FELICI #25

WRITER ROBERT KIRKMAN
ARTIST LORENZO DE FELICI & ANNALISA LEONI
COVER A LORENZO DE FELICI
COVER B DAVID FINCH & ANNALISA LEONI
COVER C ARTHUR ADAMS & ANNALISA LEONI
COVER D CHARLIE ADLARD

JUNE 10	40 PAGES	FC	T+	$4.99

SCIENCE FICTION, ACTION & ADVENTURE | SKYBOUND | NEW STORY ARC

CELEBRATING OUR HUGE 25TH ISSUE WITH SPECIAL BONUS CONTENT AND AN ALL-NEW STORY ARC!

Nathan Cole's world has changed. Nothing could have prepared him for what has happened, what he's had to do, and how it has affected him. Starting now, he embarks on a new journey with a full knowledge of Oblivion and what caused the Transference! The fate of the Earth rests in his capable hands! Also in this issue, a special ORIGIN STORY drawn by series colorist extraordinaire **ANNALISA LEONI**!

OFFERED AGAIN
OBLIVION SONG BY KIRKMAN & DE FELICI, VOL. 1–4 TP

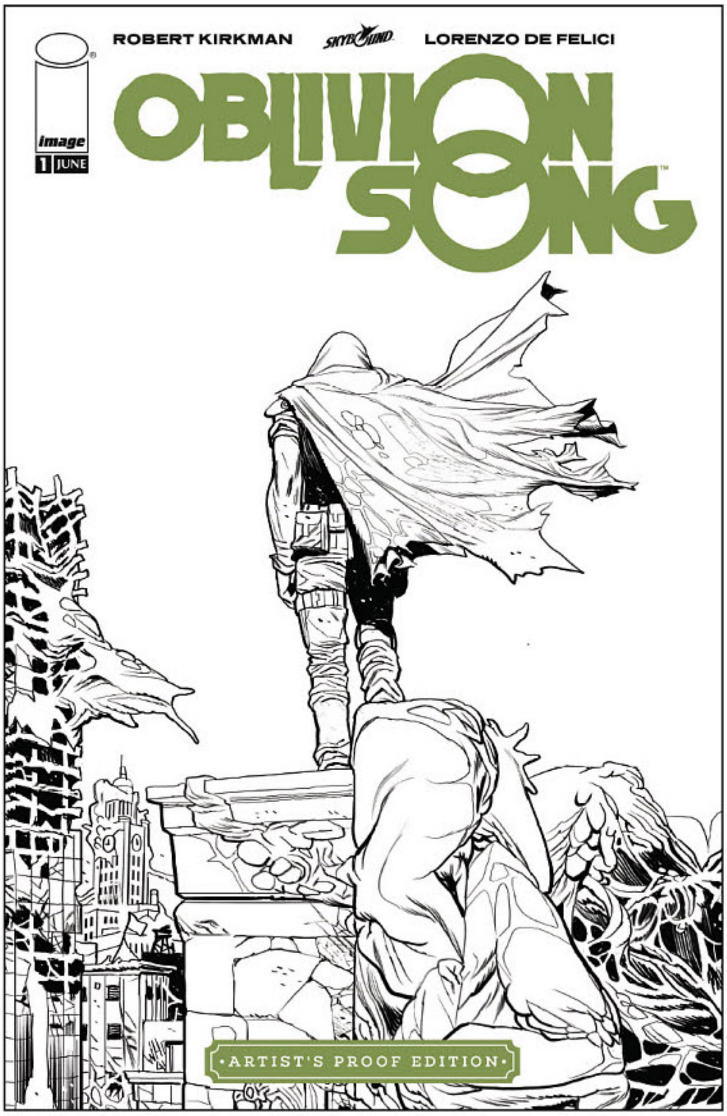

IMAGE GIANT-SIZED ARTIST'S PROOF:

OBLIVION SONG BY KIRKMAN & DE FELICI #1

WRITER ROBERT KIRKMAN
ARTIST / COVER LORENZO DE FELICI

JUNE 10	40 PAGES	BW	T+	$19.99
SCIENCE FICTION, ACTION & ADVENTURE			SKYBOUND	

TRIM SIZE 11" × 17"

The **GIANT-SIZED ARTIST'S PROOF** series continues, presenting special artist achievements in their raw form in an oversized 11" x 17" format, just in time for the release of **OBLIVION SONG #25**!

OBLIVION SONG #1 features the debut of Nathan Cole and the apocalyptic hellscape Oblivion, as well as the American comics debut of Italian artist **LORENZO DE FELICI**.

OFFERED AGAIN
IMAGE FIRSTS: OBLIVION SONG BY KIRKMAN & DE FELICI #1

ISSUE #25 COVER B

ISSUE #25 COVER C

ISSUE #25 COVER D

KICK-ASS VS. HIT-GIRL #1 (OF 5)

WRITER STEVE NILES
ARTIST MARCELO FRUSIN
COVERS A & B (BW) JOHN ROMITA JR.
COVER C MATTEO SCALERA
COVER D ANDRE ARAUJO
COVER E BLANK SKETCH VARIANT

JUNE 24	32 PAGES	FC	M	$3.99

SUPERHEROES, ACTION & ADVENTURE | SPECIAL EVENT

It's **KICK-ASS** versus **HIT-GIRL**. Old allies become enemies when Mindy screeches into Albuquerque to kill the imposter who's been running gangs in New Mexico. And as Hit-Girl sets out to avenge Dave and stop Kick-Ass' criminal operations for good, Patience fights to survive as the target of the best assassin in the biz—and questions whether she could ever kill a child to save her own life.

OFFERED AGAIN
KICK-ASS: THE DAVE LIZEWSKI YEARS, VOL. 2–4 TP
KICK-ASS: THE NEW GIRL, VOL. 1–3 TP
WINNEBAGO GRAVEYARD TP

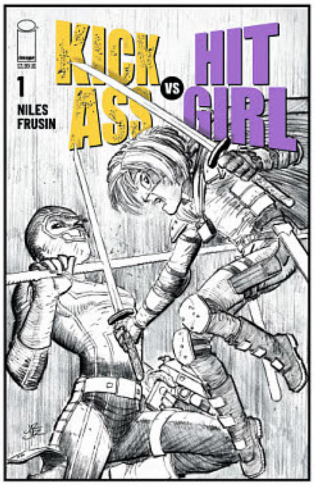

COVER B

COVER C

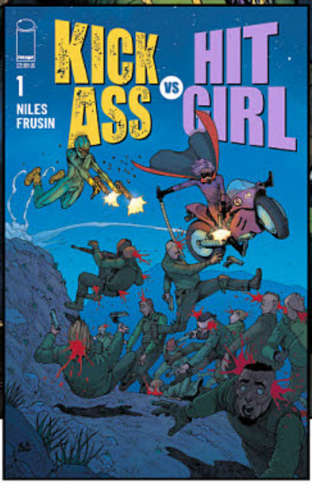

COVER D

SEX CRIMINALS:
SEXUAL GARY SPECIAL

WRITER MATT FRACTION
ARTIST RACHAEL STOTT & ENRICA EREN ANGLIOLINI
COVER CHIP ZDARSKY

JUNE 24	48 PAGES	FC	M	$4.99

EROTICA, CRIME & MYSTERY, HUMOR

Remember "Sexual Gary"? What was up with that guy? The brilliant **RACHAEL STOTT** (**Supergirl**, **Doctor Who**) drew a story so crazy it had to be told, but not by Chip, who was still a big part of the whole thing.

SEX CRIMINALS:
SEXUAL GARY SPECIAL XXX VARIANT

WRITER MATT FRACTION
ARTIST RACHAEL STOTT & ENRICA EREN ANGLIOLINI
COVER KATIE SKELLY

JUNE 24	48 PAGES	FC	M	$5.69

EROTICA, CRIME & MYSTERY, HUMOR

What's got two thumbs and a **SEX CRIMINALS** special with a sizzlin' XXX cover by **KATIE SKELLY** (**Maids**, **My Pretty Vampire**)? You, if you buy this, and also have two thumbs. No judgment! Come as you are, it's all good.

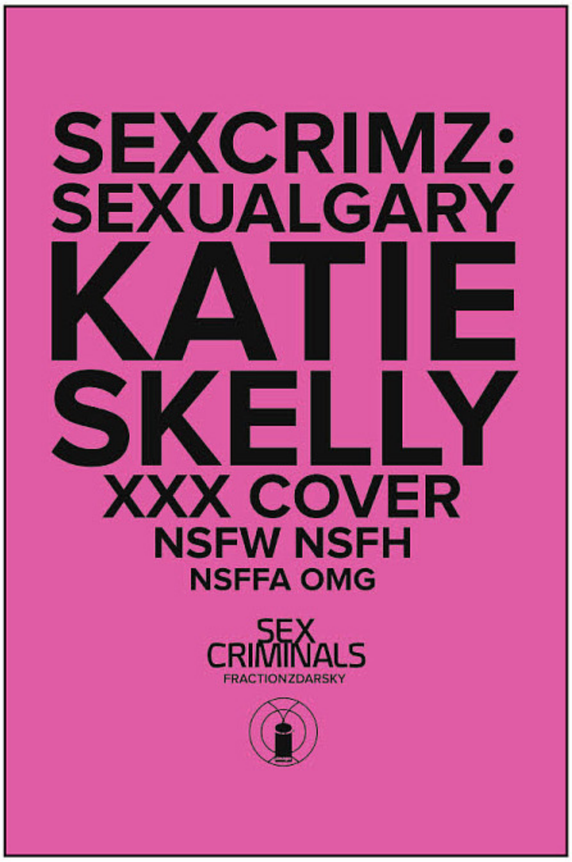

OFFERED AGAIN
IMAGE FIRSTS: SEX CRIMINALS #1
JUST THE TIPS HC
SEX CRIMINALS, VOL. 1–5 TP

SONATA #12

WRITER DAVID HINE & BRIAN HABERLIN
ARTIST / COVER BRIAN HABERLIN & GEIRROD VAN DYKE

JUNE 24	32 PAGES	FC	M	$3.99
FANTASY				

"LAND OF THE BEAST MEN" One-Shot
The standalone story of a hazardous journey to the East that Sonata made years ago. In this beautiful, wordless one-shot, travel through the bizarre landscape where Sonata encountered strange new creatures and met the Lumani called Treen.

SONATA #12
(3D EDITION)

WRITER DAVID HINE & BRIAN HABERLIN
ARTIST / COVER BRIAN HABERLIN & GEIRROD VAN DYKE

JUNE 24	32 PAGES	FC	M	$7.99
FANTASY				

This special 3D edition will include exquisite 3D art renderings and an accompanying pair of 3D glasses.

OFFERED AGAIN
SONATA, VOL. 1 TP

THE CLOCK TP

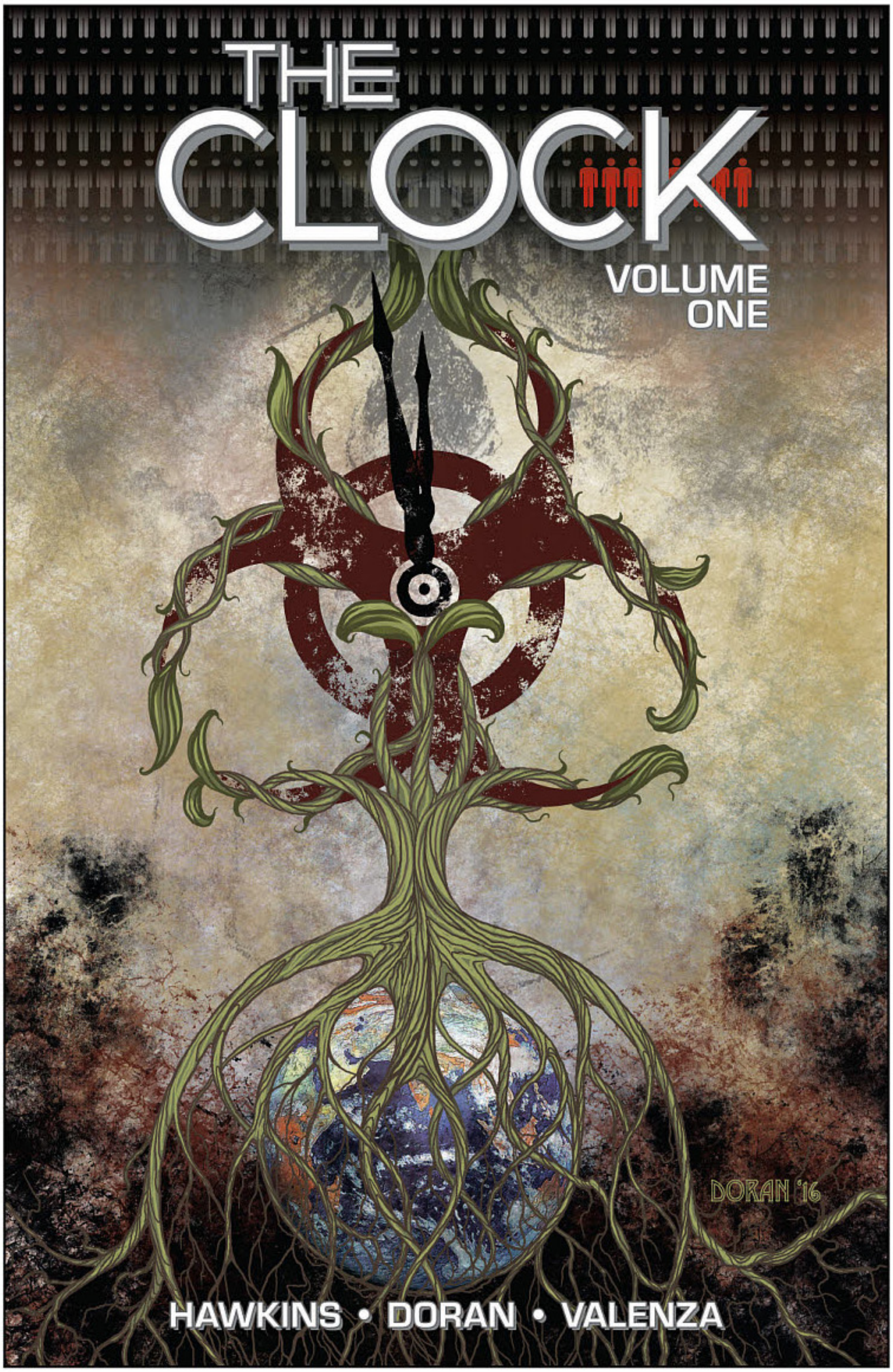

WRITER MATT HAWKINS
ARTIST / COVER COLLEEN DORAN

JUNE 24	128 PAGES	FC	T+	$14.99
SCIENCE FICTION, THRILLER				TOP COW

COLLECTS THE CLOCK #1–4

Within three weeks, hundreds of millions of healthy people worldwide contract various forms of aggressive cancer, and the proliferation, seemingly a viral outbreak, stumps the best scientific minds available. But after a leading cancer researcher loses his wife and watches his nine-year-old daughter begin to succumb to the same illness, he must race against the clock to end a global conspiracy that could propel the world straight into WWIII...or worse.

OFFERED AGAIN
THINK TANK, VOL. 1–5 TP

HEART ATTACK, VOL. 1:

AGAINST THE WALL TP

WRITER SHAWN KITTELSEN
ARTIST ERIC ZAWADZKI & MIKE SPICER
COVER ERIC ZAWADZKI

JUNE 24	136 PAGES	FC	M	$16.99
SUPERHEROES, SCIENCE FICTION	SKYBOUND			

COLLECTS HEART ATTACK #1–6

Superpowers and teenage romance collide in the newest **SKYBOUND** original by **SHAWN KITTELSEN** (**Mortal Kombat 11**) and **ERIC ZAWADZKI** (**The Dregs**, **Eternal**)!

Gene therapy has saved Americans from disease—only to give birth to Variants: people with powers so unique, the government denies their human rights. But a rebellion has begun...

Charlie North is on the run from the police when he crosses paths with Jill Kearney. Instant attraction becomes mass destruction when they unlock powers neither knew they had. Now the question isn't about how to use them, but how far they're willing to go.

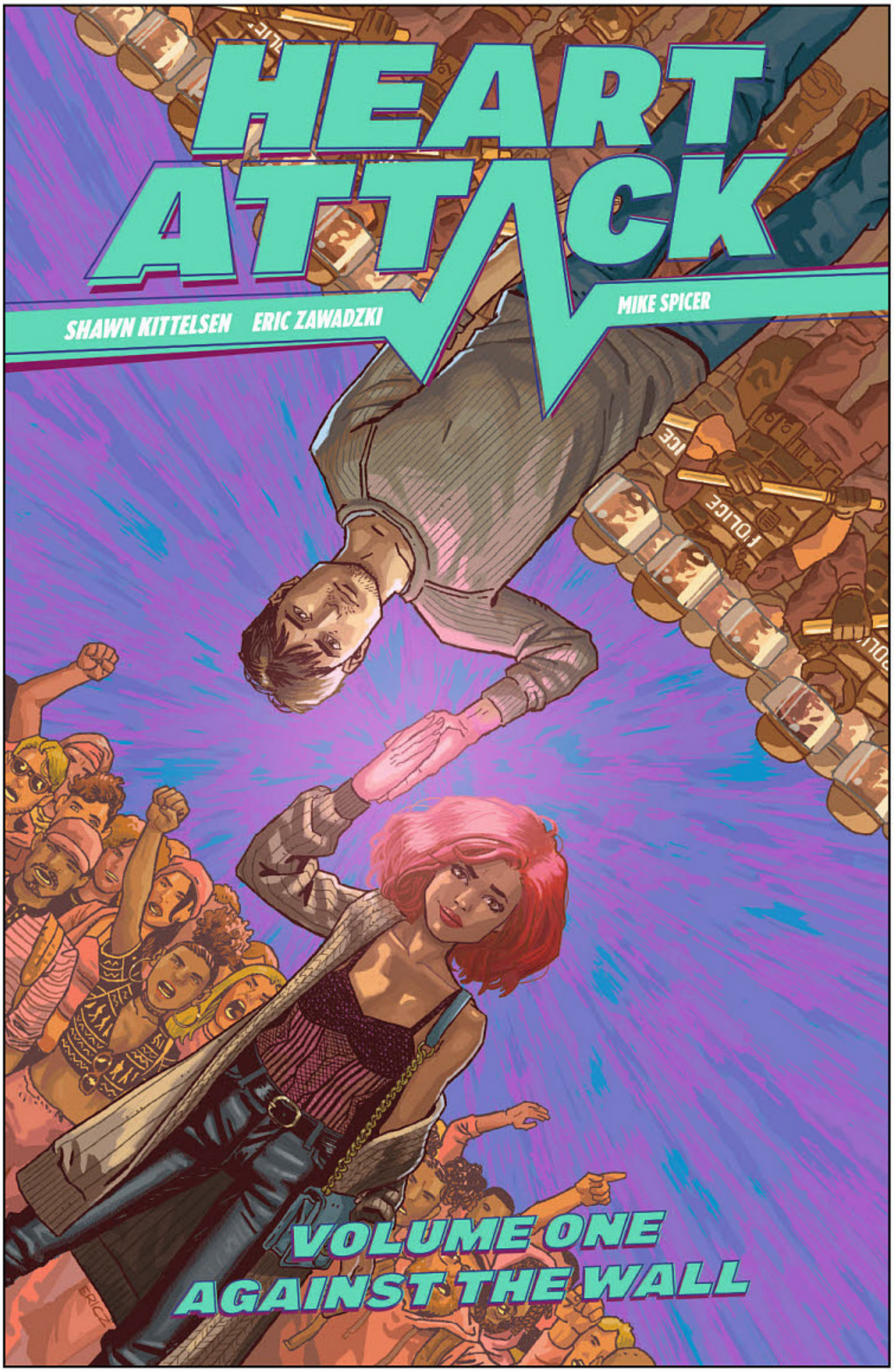

OFFERED AGAIN
EXTREMITY, VOL. 1–2 TP
MURDER FALCON TP
STELLAR TP

KILLADELPHIA, VOL. 1: SINS OF THE FATHER TP

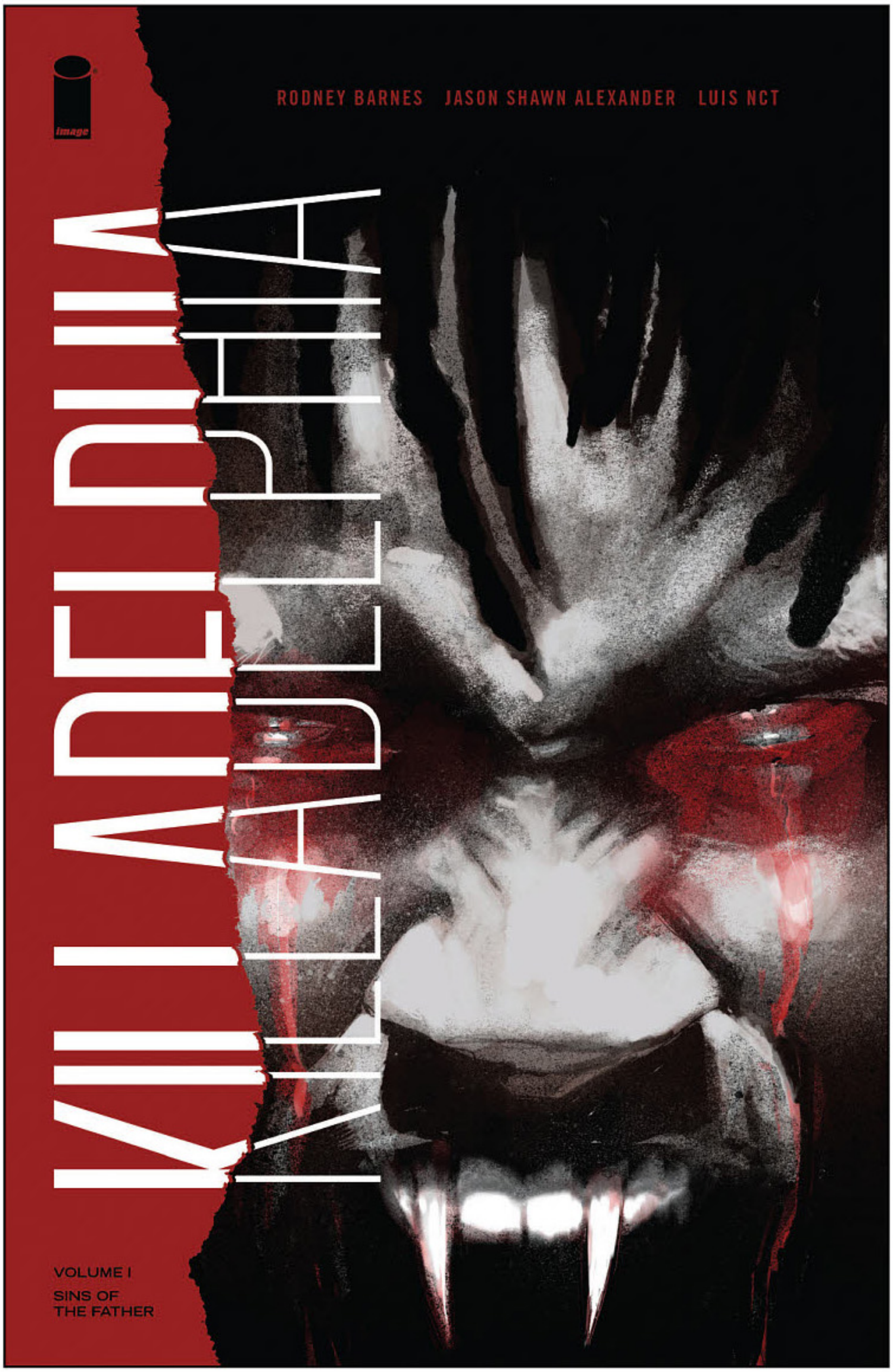

WRITER RODNEY BARNES
ARTIST / COVER JASON SHAWN ALEXANDER

JUNE 24	160 PAGES	FC	M	$9.99

HORROR, CRIME & MYSTERY, SUPERNATURAL

COLLECTS KILLADELPHIA #1–6

Featuring the show-stopping talents of **SPAWN** series artist **JASON SHAWN ALEXANDER** and the writer behind such hit shows as **Wu-Tang: An American Saga**, **Marvel's Runaways**, and STARZ's **American Gods—RODNEY BARNES**.

When small-town beat cop Jimmy Sangster returns to his Philadelphia roots to bury his murdered father, he stumbles into a mystery that will lead him down a path of horrors and shake his beliefs to their core. The city that was once the symbol of liberty and freedom has fallen prey to corruption, poverty, unemployment, brutality...and vampires.

There's a reason they say you can't go home again. Welcome to Killadelphia.

"It's the best graphic novel I've ever read."
—**CHRIS ROCK**

"The stunning and fresh horror fable I've been craving. This one feels like a classic." —**JORDAN PEELE**

"[An] atmospheric horror story with a terrifyingly real sense of place." —**BRIAN K. VAUGHAN**

"Sparely written, beautifully rendered and topical...a genuinely frightening horror graphic."
—**STEVEN BARNES & TANANARIVE DUE**

"A dark, deep, seamless story that plays into multiple genres without becoming fully any one of them...offers a tantalizing nightmare of urban horror that feels real, rich, and mysterious. It'll infect you if you let it, and you should."
—**COMICBOOK.COM**

OFFERED AGAIN
EMPTY ZONE, VOL. 1–2 TP
SPAWN: ENEMY OF THE STATE TP

LCD: LOWEST COMIC DENOMINATOR, VOL. 1 TP

WRITER / ARTIST KIERON DWYER, TONY MOORE, HILARY BARTA, BILL WRAY, MIKE MANLEY, JOHNNY RYAN & OTHERS
COVER KIERON DWYER

JUNE 24	152 PAGES	BW	M	$17.99

HUMOR

COLLECTS LCD: LOWEST COMIC DENOMINATOR #0–3 (4 ISSUES)

Collects all four existing issues of **KIERON DWYER**'s underground cult classic adult humor series. Taking its cues from classic humor comics and magazines like **MAD**, **National Lampoon**, and underground comix legends like Robert Crumb, **LCD: LOWEST COMIC DENOMINATOR** is a hilarious antidote to political correctness featuring art and stories by **KIERON DWYER**, **TONY MOORE**, **HILARY BARTA**, **BILL WRAY**, **MIKE MANLEY**, and **JOHNNY RYAN**, et al. Includes a foreword by one of **LCD**'s earliest fans and supporters, **GARTH ENNIS**, creator of **Preacher** and **The Boys**.

OFFERED AGAIN
GRIZZLYSHARK TP
LIL' DONNIE, VOL. 1 HC
MEMOIRS OF A VERY STABLE GENIUS TP

LUCY CLAIRE: REDEMPTION, VOL. 1 TP

WRITER / ARTIST / COVER JOHN UPCHURCH

JUNE 10	136 PAGES	FC	M	$16.99

ACTION & ADVENTURE, SUPERNATURAL

COLLECTS LUCY CLAIRE: REDEMPTION #1–5

Lucy Claire, once a celebrated hero, is now treated as a despised miscreant. Through a series of sinister events, Lucy's children were taken from her; she was slandered and defamed and is now broken and lost. But when an old danger re-emerges, Lucy will have to take on her hero's mantle again in order to right the wrongs of her past and, above all else, find a way back to her children.

OFFERED AGAIN

RAT QUEENS, VOL. 1–2 TP

RAT QUEENS DELUXE EDITION, VOL. 1 HC

MOONSTRUCK, VOL. 3:
TROUBLED WATERS TP

WRITER GRACE ELLIS
ARTIST SHAE BEAGLE & CLAUDIA AGUIRRE
COVER SHAE BEAGLE

JUNE 24	136 PAGES	FC	E	$14.99

FANTASY, HUMOR, ROMANCE

Spring comes to the supernatural town of Blitheton, which can only mean one thing: it's time for the annual Mermaid Festival! Werewolf barista Julie meets one of her girlfriend Selena's friends, but as per usual, things take a turn for the worst. Why does everything seem to go wrong for Julie and Selena? Is the universe conspiring against them, or is it something more sinister? More importantly, will their relationship survive once it starts taking on water?

The third chapter of the popular, all-ages magical adventure from **Lumberjanes** creator **GRACE ELLIS** and talented newcomer **SHAE BEAGLE**.

"A real treat." —**NYLON MAGAZINE**

"A lush and welcoming world, brimming with inclusivity." —**ENTERTAINMENT WEEKLY**

"Like with **Goldie Vance**, **Misfits**, and **Kim & Kim**, I smiled through the entire reading." —**TOR.COM**

"Jokes, magic, LGBTQ characters, and gorgeous artwork, this series has easy appeal for fans of fantasy romance." —**BOOKLIST, STARRED REVIEW**

"Presents a creative way to talk about 'otherness' and self-acceptance... It's really fun." —**AMY POEHLER'S SMART GIRLS**

"Ludicrously pretty, enormously heart-warming; don't myth it." —**KIERON GILLEN**

"That freshly served QPOC magic we've been craving." —**BLACK NERD PROBLEMS**

"A light-hearted twist on mythical monsters that is rooted in relatable personal dramedy." —**THE ONION'S AV CLUB**

"An unusual romantic comedy...a good reminder comics are more than guys in tights." —**UPROXX**

OFFERED AGAIN
MOONSTRUCK, VOL. 1–2 TP

OLYMPIA TP

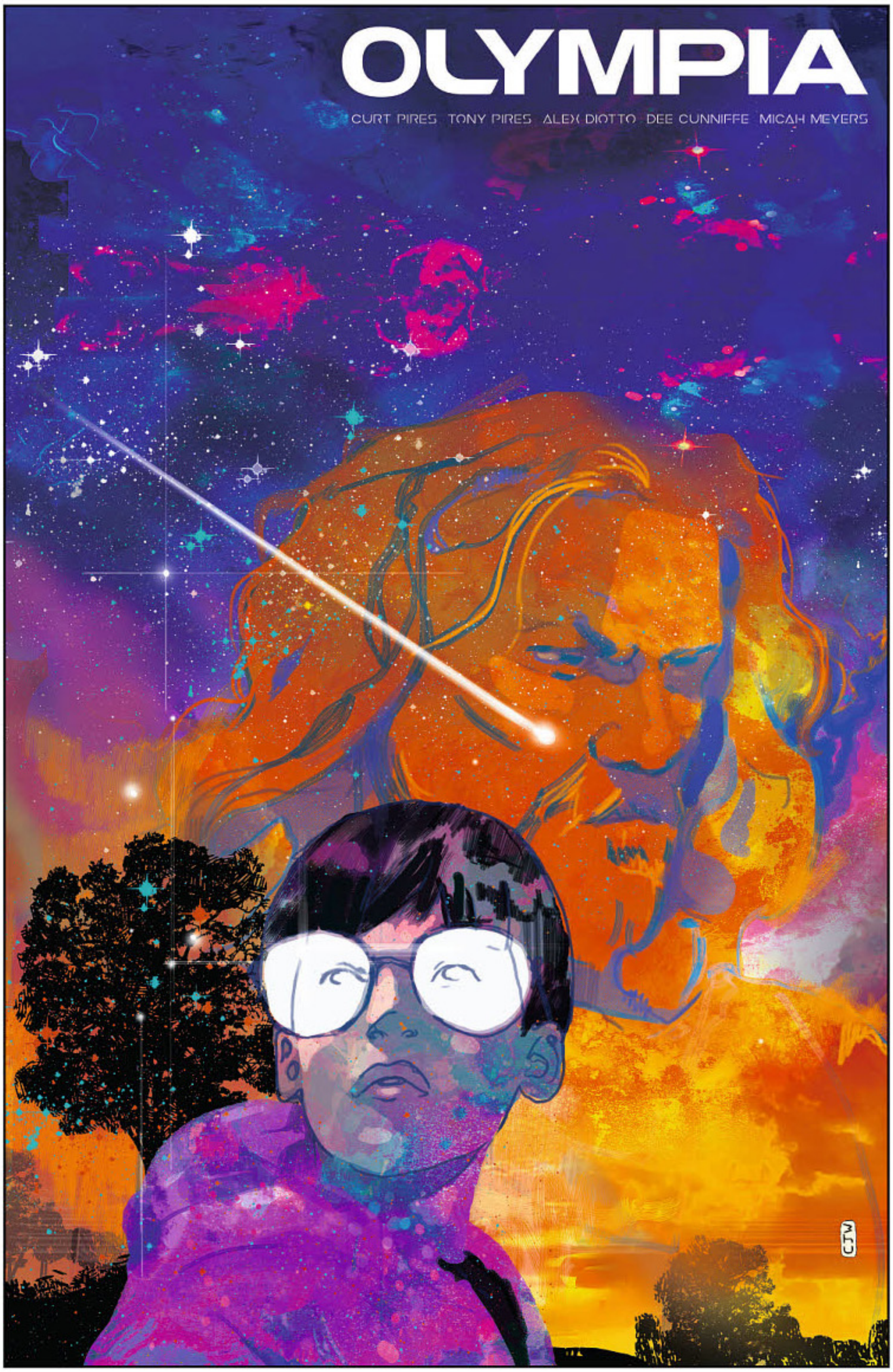

WRITER CURT PIRES
ARTIST ALEX DIOTTO & DEE CUNNIFFE
COVER CHRISTIAN WARD

JUNE 17	200 PAGES	FC	T+	$16.99

SCIENCE FICTION, ACTION & ADVENTURE

COLLECTS OLYMPIA #1–5

Elon is a latchkey kid who spends his days alone reading comic books—until his favorite superhero, Olympian, comes crashing off the page and into reality! But as he nurses his wounded hero back to health, he discovers Olympian isn't the only thing that came through—something evil followed him. A comedic yet heartfelt love letter to the comics medium, **OLYMPIA** is also a meditation on hope and loss, conceived by **CURT PIRES** (**Wyrd**) and his father, **TONY PIRES**, while Tony was undergoing treatment for cancer.

OFFERED AGAIN
I KILL GIANTS TP
PAPER GIRLS, VOL. 1–6 TP
PLUTONA TP

UNDISCOVERED COUNTRY, VOL. 1:
DESTINY TP

WRITER SCOTT SNYDER & CHARLES SOULE
ARTIST GIUSEPPE CAMUNCOLI, DANIELE ORLANDINI, LEONARDO MARCELLO GRASSI & MATT WILSON
COVER GIUSEPPE CAMUNCOLI

JUNE 17	144 PAGES	FC	M	$9.99

ACTION & ADVENTURE

COLLECTS UNDISCOVERED COUNTRY #1–6

The smash-hit series written by ***New York Times*-bestselling** writers **SCOTT SNYDER** (**WYTCHES**, **A.D.: AFTER DEATH**) and **CHARLES SOULE** (**CURSE WORDS**, **Oracle Year**, **Anyone**) with art by **GIUSEPPE CAMUNCOLI** (**The Amazing Spider-Man**, **Darth Vader**, **Hellblazer**), **DANIELE ORLANDINI** (**Darth Vader**), newcomer **LEONARDO MARCELLO GRASSI**, and Eisner Award-winning colorist **MATT WILSON** (**THE WICKED + THE DIVINE**, **PAPER GIRLS**) gets its first collection!

Journey into an unknown region that was once the United States of America—a land that's become shrouded in mystery and literally walled off from the rest of the world for well over a century. Two small expeditions enter the former US simultaneously—one from the east, one from the west—and travel inward, each seeking their own form of truth as they struggle to survive in this strange and deadly lost continent!

OFFERED AGAIN
CURSE WORDS, VOL. 1–4 TP
IMAGE FIRSTS: CURSE WORDS #1
IMAGE FIRSTS: WYTCHES #1
SEVERED TP
WYTCHES, VOL. 1 TP

Acquired by New Republic Pictures after a competitive bidding war for potential franchise development. **SNYDER** and **SOULE** are attached to adapt the screenplay and serve as executive producers alongside **CAMUNCOLI**. John Hilary Shepherd will oversee development for New Republic.

HARDCORE, VOL. 2: RELOADED TP

WRITER BRANDON THOMAS
ARTIST FRANCIS PORTELA & LEONARDO PACIAROTTI
COVER NIC KLEIN

JUNE 17	112 PAGES	FC	M	$14.99
ACTION & ADVENTURE, SCIENCE FICTION				SKYBOUND

COLLECTS HARDCORE RELOADED #1–5

HARDCORE returns with more bullets than **John Wick**! Agent Drake once used the Hardcore tech to take control of human drones to protect our nation...but now, that tech is out in the wild. And the only one who can help him put the genie back in the bottle is his greatest enemy.

SKYBOUND's action thriller reloads with **BRANDON THOMAS** (**EXCELLENCE**), **FRANCIS PORTELA** (**Faith**), and covers by **NIC KLEIN** (**Deadpool**).

OFFERED AGAIN
HARDCORE, VOL. 1 TP
SLOTS TP
THIEF OF THIEVES, VOL. 1–7 TP

MIDDLEWEST, BOOK THREE TP

WRITER SKOTTIE YOUNG
ARTIST / COVER JORGE CORONA

JUNE 17	176 PAGES	FC	M	$16.99
FANTASY, ACTION & ADVENTURE				

COLLECTS MIDDLEWEST #13–18

Separated from Fox and in the clutches of a devious kidnapper and ruthless businessman, things look bleak for Abel. Writer **SKOTTIE YOUNG** (**I HATE FAIRYLAND**, **Deadpool**) and artist **JORGE CORONA** (**NO. 1 WITH A BULLET**, **Feathers**) push Abel and his companions to their limits, as Abel's ability to control his chaotic nature could shape the future of the Middlewest.

OFFERED AGAIN
MIDDLEWEST, BOOK 1–2 TP
I HATE FAIRYLAND, BOOK 1–2 HC
I HATE FAIRYLAND, VOL. 1–4 TP

STOCK UP ON THESE **INCLUSIVE,**

LGBTQIA+ TITLES

IN TIME TO CELEBRATE **PRIDE MONTH** AND SHOWCASE STORIES THAT PROVE

COMICS ARE FOR EVERYONE.

RETAILERS! SEE **ORDER FORM** FOR DETAILS

- ☐ 920LONDON TP $17.99
- ☐ AFAR TP $14.99
- ☐ BINGO LOVE, VOL. 1: JACKPOT EDITION HC $19.99
- ☐ BINGO LOVE OGN $9.99
- ☐ BINGO LOVE, VOL. 1: JACKPOT EDITION TP $14.99
- ☐ BITCH PLANET, VOL. 1: EXTRAORDINARY MACHINE TP (MR) $9.99
- ☐ BITCH PLANET, VOL. 2: PRESIDENT BITCH TP (MR) $14.99
- ☐ BITCH PLANET: TRIPLE FEATURE, VOL. 1 TP (MR) $16.99
- ☐ CRUDE, VOL. 1 TP (MR) $16.99
- ☐ GLORY: THE COMPLETE SAGA HC $34.99
- ☐ GLORY, VOL. 1: THE ONCE & FUTURE DESTROYER TP $9.99
- ☐ GLORY, VOL. 2: WAR TORN TP $14.99
- ☐ KAPTARA, VOL. 1: FEAR NOT, TINY ALIEN TP $9.98
- ☐ SHUTTER, VOL. 1: WANDERLOST TP (NEW PTG) (MR) $14.99
- ☐ SHUTTER, VOL. 2: WAY OF THE WORLD TP (MR) $14.99
- ☐ SHUTTER, VOL. 3: QUO VADIS TP (MR) $14.99
- ☐ SHUTTER, VOL. 4: ALL ROADS TP (MR) $14.99
- ☐ SHUTTER, VOL. 5: SO FAR BEYOND TP (MR) $19.99
- ☐ A LAND CALLED TAROT HC (MR) $19.99
- ☐ MOTOR CRUSH, VOL. 1 TP $9.99
- ☐ MOTOR CRUSH, VOL. 2 TP $16.99
- ☐ OCTOPUS PIE: VOL. 2 TP $14.99
- ☐ OCTOPUS PIE: VOL. 3 TP $14.99
- ☐ OCTOPUS PIE: VOL. 4 TP $14.99
- ☐ OCTOPUS PIE: VOL. 5 TP $19.99
- ☐ ODY-C, VOL. 1: CYCLE ONE HC (MR) $49.99
- ☐ ODY-C, VOL. 1: OFF TO FAR ITHICAA TP (MR) $9.99
- ☐ ODY-C, VOL. 2: SONS OF THE WOLF TP (MR) $14.99
- ☐ THE PERVERT OGN (MR) $17.99
- ☐ TWISTED ROMANCE TP (MR) $16.99
- ☐ USER HC (MR) $29.99
- ☐ VIRGIL OGN (MR) $9.99
- ☐ THE WICKED + THE DIVINE, VOL. 1: THE FAUST ACT TP (MR) $9.99
- ☐ THE WICKED + THE DIVINE, VOL. 2: FANDEMONIUM TP (MR) $14.99
- ☐ THE WICKED + THE DIVINE, VOL. 3: COMMERCIAL SUICIDE TP (MR) $14.99
- ☐ THE WICKED + THE DIVINE, VOL. 4: RISING ACTION TP (MR) $14.99
- ☐ THE WICKED + THE DIVINE, VOL. 5: IMPERIAL PHASE I (MR) $16.99
- ☐ THE WICKED + THE DIVINE, VOL. 6: IMPERIAL PHASE II (MR) $16.99
- ☐ THE WICKED + THE DIVINE, VOL. 7: MOTHERING INVENTION (MR) $17.99
- ☐ THE WICKED + THE DIVINE, VOL. 8: OLD IS THE NEW NEW (MR) $17.99
- ☐ THE WICKED + THE DIVINE, VOL. 9: "OKAY" TP (MR) $17.99

ADVENTUREMAN! #3

WRITER MATT FRACTION
ARTIST / COVER TERRY DODSON, RACHEL DODSON & CLAYTON COWLES

JUNE 24	32 PAGES	FC	E	$3.99

ACTION & ADVENTURE

The rebirth of Adventureman's legend and legacy continues—but with it follows the foes that once fought him to the edge of fatality! How can Claire and her family survive?

ASCENDER #11

WRITER JEFF LEMIRE
ARTIST / COVER DUSTIN NGUYEN

JUNE 24	32 PAGES	FC	M	$3.99

SCIENCE FICTION, ACTION & ADVENTURE | **NEW STORY ARC**

"THE DIGITAL MAGE," Part One
Captain Telsa is doing her best to shake off young Mila and Bandit, but things get harder when an old friend wants to tag along—DRILLER, the KILLER ROBOT!

BIRTHRIGHT #45

WRITER JOSHUA WILLIAMSON
ARTIST / COVER ANDREI BRESSAN & ADRIANO LUCAS

JUNE 3	32 PAGES	FC	T+	$3.99
FANTASY	SKYBOUND	END OF STORY ARC		

It's all been building to this. The aftermath of Mikey Rhodes and the God King Lore's epic battle will **shock** you.

BITTER ROOT #10

WRITER DAVID F. WALKER & CHUCK BROWN
ARTIST / COVER A SANFORD GREENE
COVER B FRANCIS VALLEJO

JUNE 10	32 PAGES	FC	M	$3.99
ACTION & ADVENTURE, HORROR, SCIENCE FICTION	END OF STORY ARC			

"RAGE & REDEMPTION," Part Five
Adro is on the cusp of destroying the world as we know it. In order to stop him, a member of the family may have to make the ultimate sacrifice.

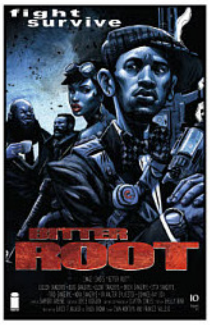

COVER B

DEAD BODY ROAD: BAD BLOOD #2 (OF 6)

WRITER JUSTIN JORDAN
ARTIST BENJAMIN TIESMA & MAT LOPES
COVER MATTEO SCALERA & MORENO DINISIO

JUNE 24	32 PAGES	FC	M	$3.99
CRIME & MYSTERY, ACTION & ADVENTURE				SKYBOUND

Hunter Hale is on the run from Monk Sinclair, boss of everything underground in their county...at least until Bree Hale declares war on him to defend her brother.

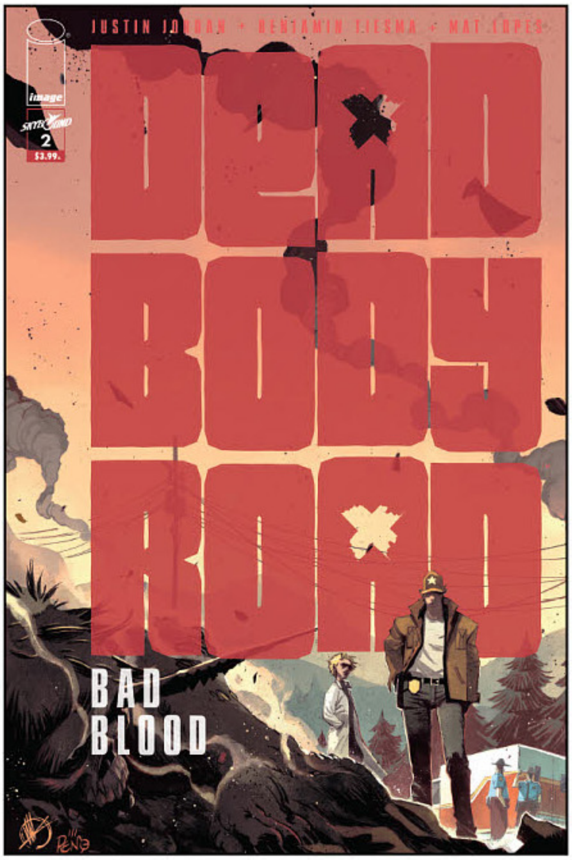

DEAD EYES #6

WRITER GERRY DUGGAN
ARTIST / COVER A JOHN McCREA
COVER B SCOTT BUONCRISTIANO

JUNE 3	32 PAGES	FC	M	$3.99
CRIME & MYSTERY, ACTION & ADVENTURE, HUMOR				

"THE EMPTY FRAMES," Part Two
Intrigue, crime, romance, and a violent trip down memory lane to Dead Eyes' glory days. That's right... '90s Boston. It's gonna be a wicked pissah.

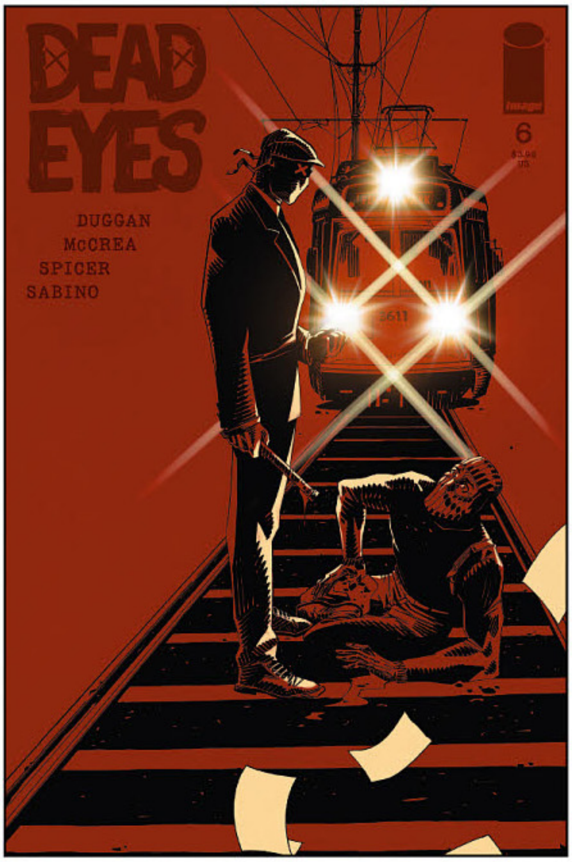

DECORUM #4

WRITER JONATHAN HICKMAN
ARTIST / COVERS A & B MIKE HUDDLESTON

JUNE 10	48 PAGES	FC	M	$3.99
ACTION & ADVENTURE				

There are many assassins in the known universe, this is the story of the most well-mannered one.

"Good manners is just being respectful of others. Whether they have a bounty or not, you should show respect for all people."

COVER A WRAP

COVER B WRAP

DIE #12

WRITER KIERON GILLEN
ARTIST / COVER A STEPHANIE HANS
COVER B JUSTINE FRANY

JUNE 10	32 PAGES	FC	M	$3.99
FANTASY				

"THE GREAT GAME," Part Two
Designer Sid Meier described games as a series of interesting decisions. "May you live in interesting times" is a curse. Both things are true, and both are true here.

COVER B

DIE!DIE!DIE! #12

WRITER ROBERT KIRKMAN
ARTIST / COVER CHRIS BURNHAM & NATHAN FAIRBAIRN

JUNE 17	28 PAGES	FC	M	$3.99
ACTION & ADVENTURE				SKYBOUND

When Jennifer came of age, she was given an ancient weapon of power—the Legacy Blade—and told her very life depended on keeping it safe. She temporarily failed—now will she pay the price? Join us for a tale that could only be called **DIE!DIE!DIE!** Plus: Barnaby's life just... keeps...getting...worse.

EXCELLENCE #9

WRITER BRANDON THOMAS
ARTIST / COVER A KHARY RANDOLPH & EMILIO LOPEZ
COVER B (VISIONS OF EXCELLENCE VARIANT) TAURIN CLARKE

JUNE 10	32 PAGES	FC	T+	$3.99
FANTASY				SKYBOUND

The libraries of the Aegis hold untold magical secrets, power enough to ignite a war or silence a rebellion. But what family secrets do they hold for Spencer Dales?

COVER B

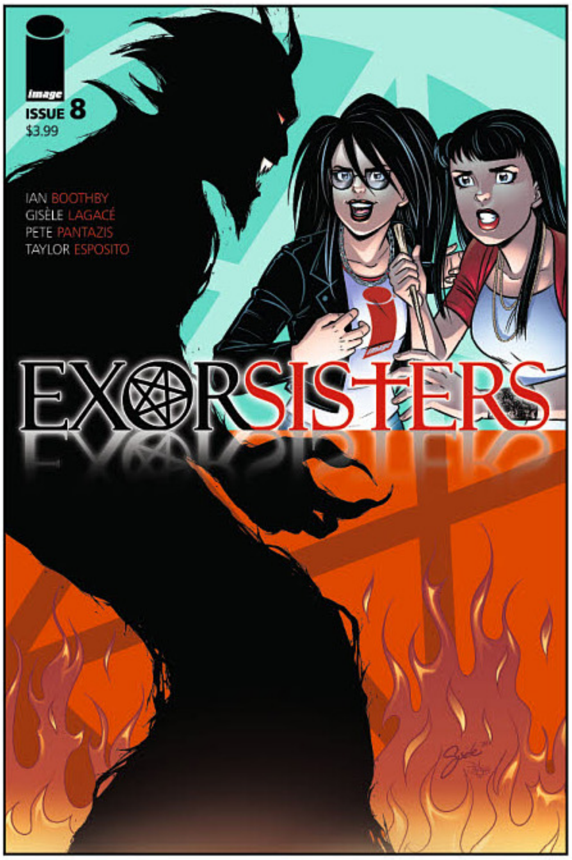

EXORSISTERS #8

WRITER IAN BOOTHBY
ARTIST / COVER A GISÈLE LAGACÉ & PETE PANTAZIS
COVER B MICHAEL SHELFER & ANWAR HANANO

JUNE 3	32 PAGES	FC	T+	$3.99
HORROR, FANTASY				

As they continue their fight against the First Shadow, Kate and Cate must ask for assistance from the one person they never wanted to see again—their father.

COVER B

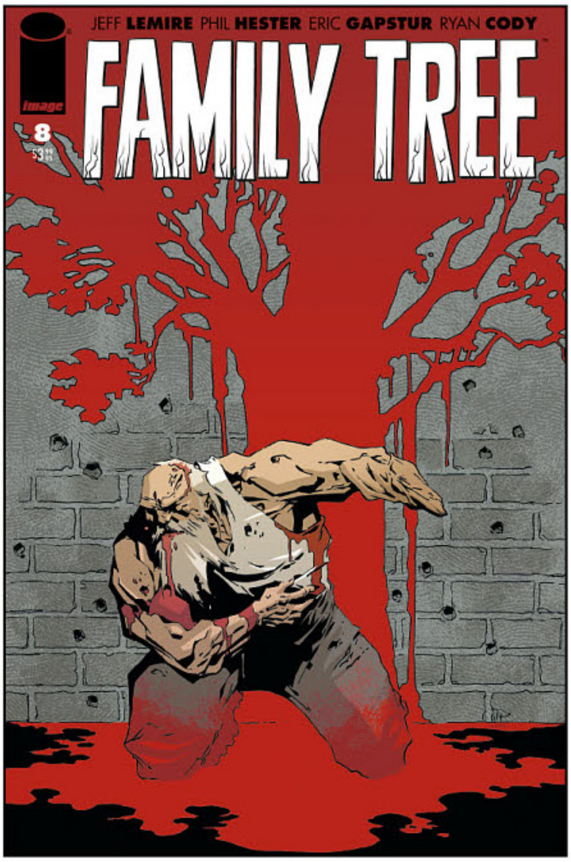

FAMILY TREE #8

WRITER JEFF LEMIRE
ARTIST / COVER PHIL HESTER, ERIC GAPSTUR & RYAN CODY

JUNE 10	32 PAGES	FC	T+	$3.99
HORROR, ACTION & ADVENTURE			END OF STORY ARC	

While Meg tries to explain her transformation, Grandpa Judd makes his last stand against the Arborists!

GIDEON FALLS #23

WRITER JEFF LEMIRE
ARTIST / COVER A ANDREA SORRENTINO & DAVE STEWART
COVER B (COSPLAY VARIANT) ANDREA SORRENTINO & JACLYN MATHIS

JUNE 24	32 PAGES	FC	M	$3.99
HORROR, CRIME & MYSTERY, SUPERNATURAL				

2019 EISNER AWARD WINNER, BEST NEW SERIES

"WICKED WORLDS," Part Two
Father Fred finds himself trapped in a cyberpunk Gideon Falls, and he's going to need the help of some locals to find his way out.

Picked up for TV by Hivemind after a multi-studio bidding war with long-time producing partners Sean Daniel and Jason Brown, Bad Robot veteran Kathy Lingg, and former Valiant Entertainment CEO & Chief Creative Officer Dinesh Shamdasani. They will join forces with James Wan (**Aquaman**, **The Conjuring Universe**) and his Atomic Monster production company for the project.

COVER B

THE GODDAMNED:
THE VIRGIN BRIDES #2 (OF 5)

WRITER JASON AARON
ARTIST / COVER r.m.GUÉRA

JUNE 10	32 PAGES	FC	M	$3.99
RETELLING/MYTHOLOGY				

To escape a wedded fate worse than death, Sharri and Jael flee into the thorny wilderness beyond the secret nunnery that's all they've ever known. But the brutal Old Mothers of the Mountain, with their stone spears and bone daggers, aren't about to let the young brides slip away.

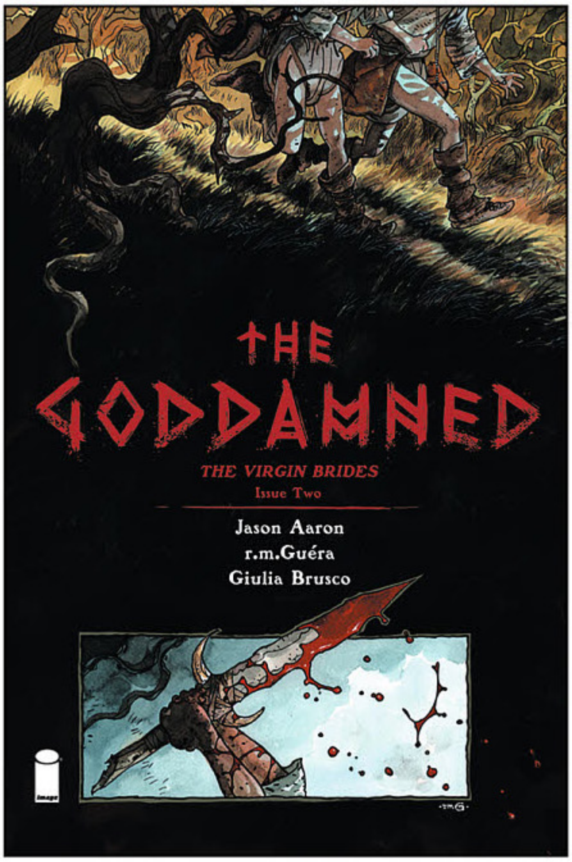

LOW #25

WRITER RICK REMENDER
ARTIST / COVER A GREG TOCCHINI & DAVE McCAIG
COVER B MATTEO SCALERA & MORENO DINISIO

JUNE 10	32 PAGES	FC	M	$3.99

SCIENCE FICTION, ACTION & ADVENTURE

"LIGHT BRINGS LIGHT," Part Three
Does hope make a difference when the world burns? Can Stel Caine save her fractured family in time to save mankind? The penultimate issue of the hit series!

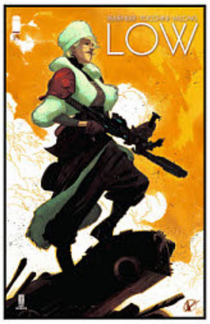

COVER B

THE LUDOCRATS #3 (OF 5)

WRITER KIERON GILLEN & JIM ROSSIGNOL
ARTIST JEFF STOKELY & TAMRA BONVILLAIN
COVER JEFF STOKELY

JUNE 3	32 PAGES	FC	M	$3.99

FANTASY

LUDOCRATS, the comic that makes its whole creative team shout, "Oh God. What have we done? Why didn't anyone stop us?" on a monthly basis.

A MAN AMONG YE #2

WRITER STEPHANIE PHILLIPS
ARTIST / COVER CRAIG CERMAK

JUNE 24	32 PAGES	FC	T+	$3.99
ACTION & ADVENTURE			TOP COW	

The adventures of pirate queens Anne Bonny and Mary Read might be over before they begin, as a murderous mutiny sweeps "Calico Jack" Rackham's crew, forcing Anne and Mary to flee for their lives. Can they survive on the high seas long enough to plot their revenge and gather their own crew?

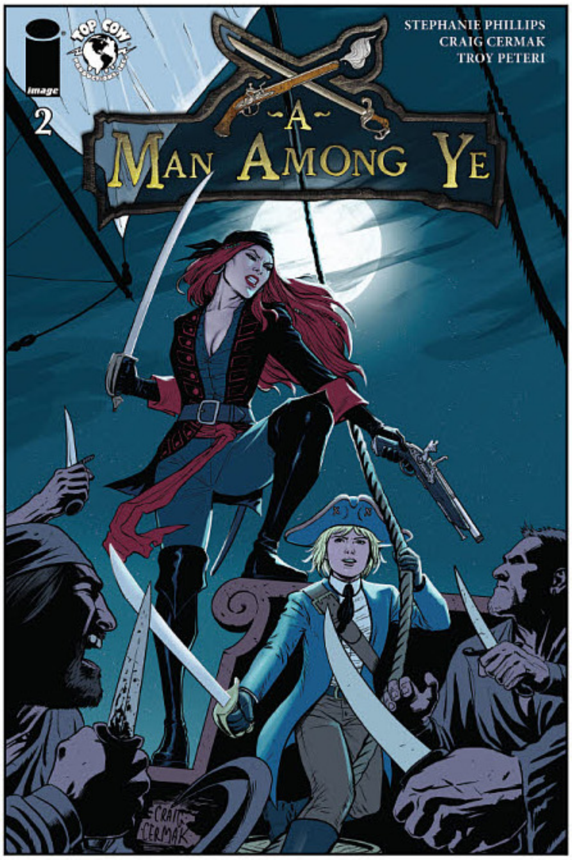

THE MARKED #6

WRITER DAVID HINE & BRIAN HABERLIN
ARTIST / COVERS A & B BRIAN HABERLIN & GEIRROD VAN DYKE

JUNE 10	32 PAGES	FC	M	$3.99
FANTASY			NEW STORY ARC	

"LOVECRAFT IN THE UNDERWORLD," Part One
In the aftermath of their battle with the Forces of Darkness, The Marked explore their past through the mysterious Revelator, beginning with their rescue of the man called Lovecraft from Kah-Loh-Lu—the evil that lurks below.

COVER B

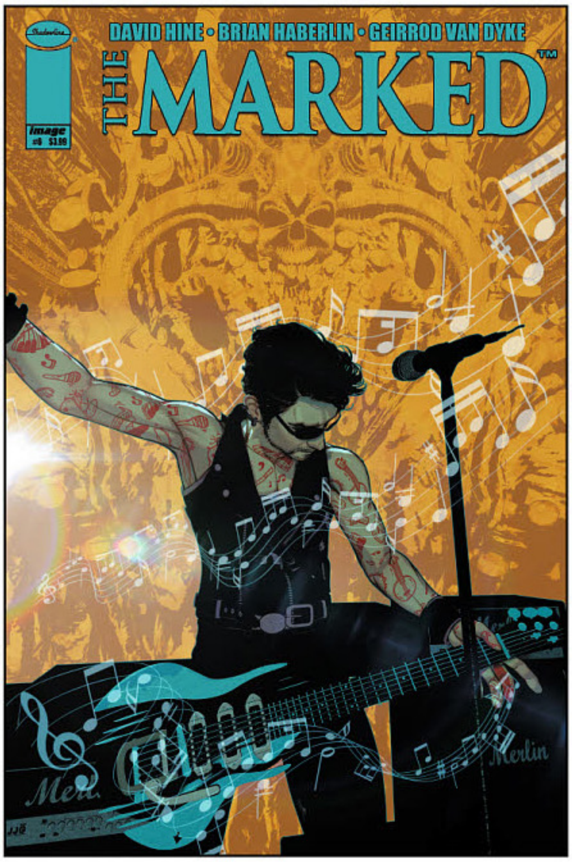

MONSTRESS #29

WRITER MARJORIE LIU
ARTIST / COVER SANA TAKEDA

JUNE 24	32 PAGES	FC	M	$3.99

FANTASY

On the battlefield, Maika confronts the ghosts of Constantine and Kippa tries to make amends.

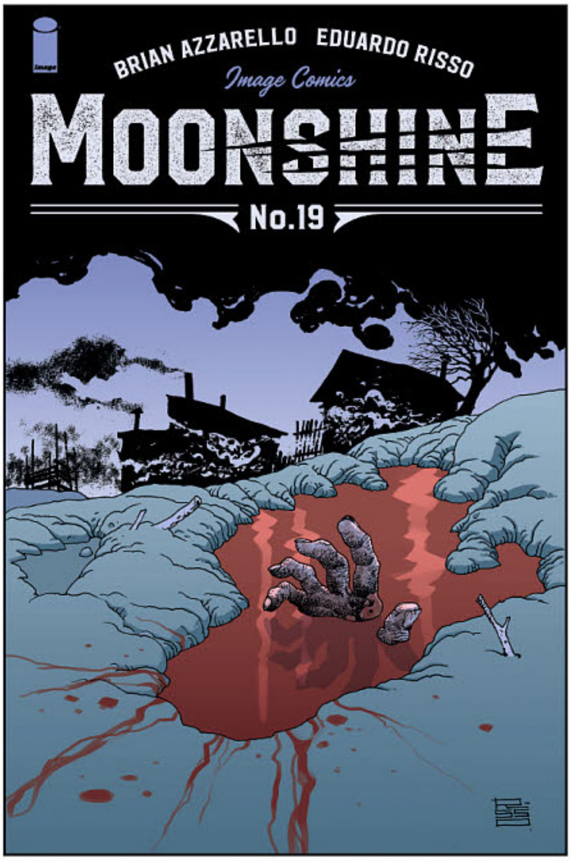

MOONSHINE #19

WRITER BRIAN AZZARELLO
ARTIST / COVER EDUARDO RISSO

JUNE 24	32 PAGES	FC	M	$3.99

CRIME & MYSTERY, SUPERNATURAL, HORROR

"THE ANGEL'S SHARE," Part Two
While Lou tries to climb his way out of the gutters of Cleveland, Tempest is enjoying the bright lights of the big city that never sleeps.

NAILBITER RETURNS #3

WRITER JOSHUA WILLIAMSON
ARTIST / COVER MIKE HENDERSON & ADAM GUZOWSKI

JUNE 3	32 PAGES	FC	M	$3.99

HORROR, CRIME & MYSTERY

INTRODUCING MISTER FINGER AND LIL' BITER! Things get weird when the resurrected Buckaroo Butchers talk about shared nightmares as they hunt for the Nailbiter's daughter!

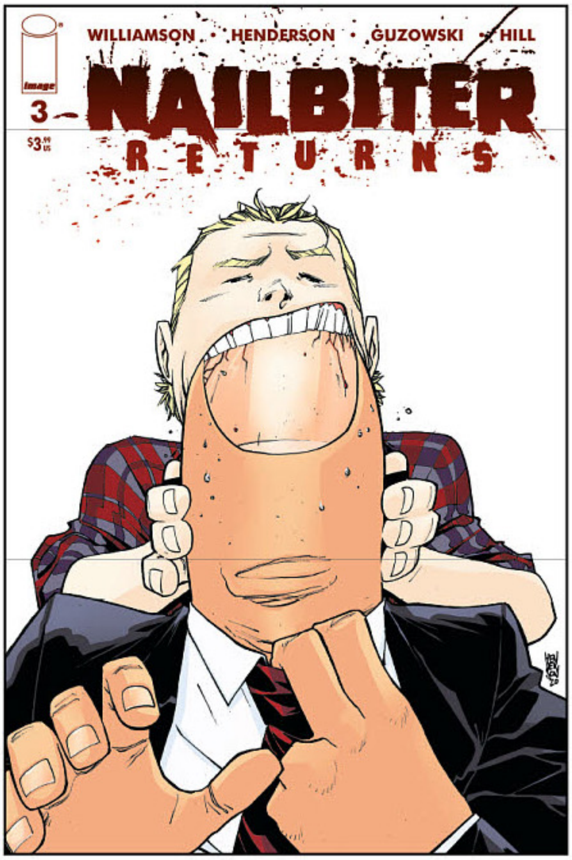

NOMEN OMEN #8 (OF 15)

WRITER MARCO B. BUCCI
ARTIST / COVERS A & C (PRIDE MONTH VARIANT) JACOPO CAMAGNI
COVER B MIRKO FAILONI

JUNE 10	36 PAGES	FC	M	$3.99

FANTASY, HORROR

"WICKED GAME," Part Three
You might be born a witch, but there's no way you can properly use magic unless you study it. Under the scrutiny of a most austere tutor, Becky works her way through the secrets of the forgotten arts, eventually becoming what she's destined (or doomed) to be. This and much, much more in **The Magic Education of Becky Kumar**.

COVER B

ON THE STUMP #5

WRITER CHUCK BROWN
ARTIST / COVER A PRENZY
COVER B SANFORD GREENE

JUNE 24	32 PAGES	FC	M	$3.99
ACTION & ADVENTURE, CRIME & MYSTERY	END OF STORY ARC			

Jack and Thunder Bearer race toward their final showdown. Nick grapples with his uncle's dying request. A brief glimpse of the upper levels of the mysterious death cult hints at how deep the corruption goes.

COVER B

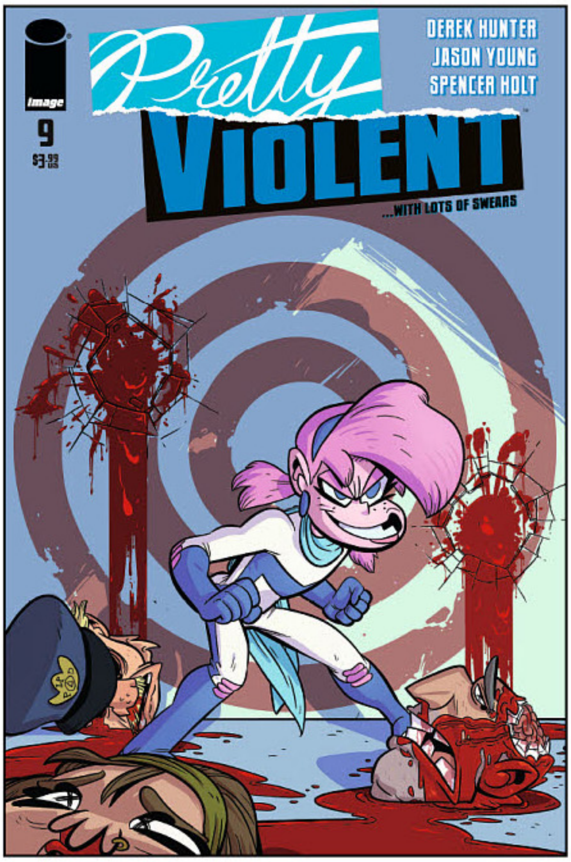

PRETTY VIOLENT #9

WRITER DEREK HUNTER & JASON YOUNG
ARTIST / COVER DEREK HUNTER

JUNE 17	24 PAGES	FC	M	$3.99
HUMOR, SUPERHEROES				

With rumors that a mole has infiltrated the heroes' compound flying, Gamma Rae can't trust anyone. The only thing she can trust is her eyes—unfortunately for her, her enemy is The Unseen!

RAT QUEENS #23

WRITER RYAN FERRIER
ARTIST / COVER PRISCILLA PETRAITES & MARCO LESKO

JUNE 17	32 PAGES	FC	M	$3.99
FANTASY, ACTION & ADVENTURE				

"THE GOD DILEMMA," Part Three
Titans, parasites, werewolves, oh my! In the absence of gods, Palisade has become a Pandora's box of the absolutely weird and definitely not wonderful. As Hannah struggles to level up her black magic skills, the Queens face a foe unlike any before—the undiscovered soul of Palisade itself!

REAVER #10

WRITER JUSTIN JORDAN
ARTIST NIKO HENRICHON
COVER BECKY CLOONAN

JUNE 10	32 PAGES	FC	M	$3.99
FANTASY			SKYBOUND	

"THE GRIM AFTER," Part Four
As the conspiracy in Haas Haaden unravels, Breaker hacks his way into its center. And where Breaker goes... death still follows.

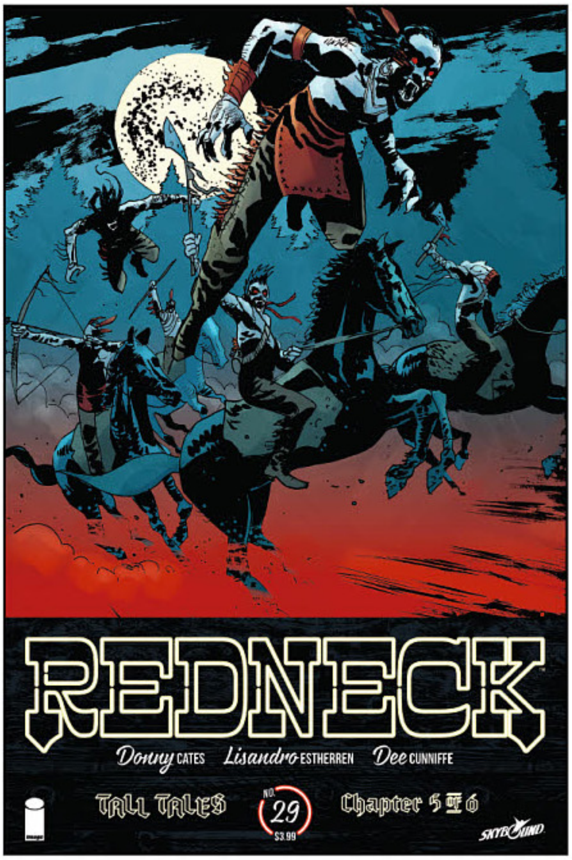

REDNECK #29

WRITER DONNY CATES
ARTIST / COVER LISANDRO ESTHERREN & DEE CUNNIFFE

JUNE 24	32 PAGES	FC	M	$3.99
HORROR, SUPERNATURAL			SKYBOUND	

"TALL TALES," Part Five
Welcome to the New World. Will a fledgling America be able to survive the Council of Vampires?

SPAWN #310

WRITER / COVER B TODD McFARLANE
ARTIST / COVER C KEN LASHLEY
COVER A FRANCESCO MATTINA

JUNE 24	32 PAGES	FC	T+	$2.99
SUPERHEROES				

"CONSEQUENCE OF SIN," Part Two
New Heroes! New Villains! New Costume!

The MYSTERIOUS and DANGEROUS army of Spawns continues to grow. First She-Spawn and Reaper! Then Medieval Spawn! Now Gunslinger Spawn has made his presence known. But who is a hero and who is a villain? And is Al Simmons strong enough to control them all? Maybe his new armor will help! **TODD McFARLANE** and **KEN LASHLEY** continue their epic tale!

STILL ONLY
$2.99

STEALTH #4 (OF 6)

WRITER MIKE COSTA
ARTIST NATE BELLEGARDE & TAMRA BONVILLAIN
COVER JASON HOWARD

JUNE 17	32 PAGES	FC	T+	$3.99
SUPERHEROES, ACTION & ADVENTURE	SKYBOUND			

Dead Hand brings war to Stealth's front door! Plus, is Tony willing to die to uncover the secret history of his father's career as Stealth?

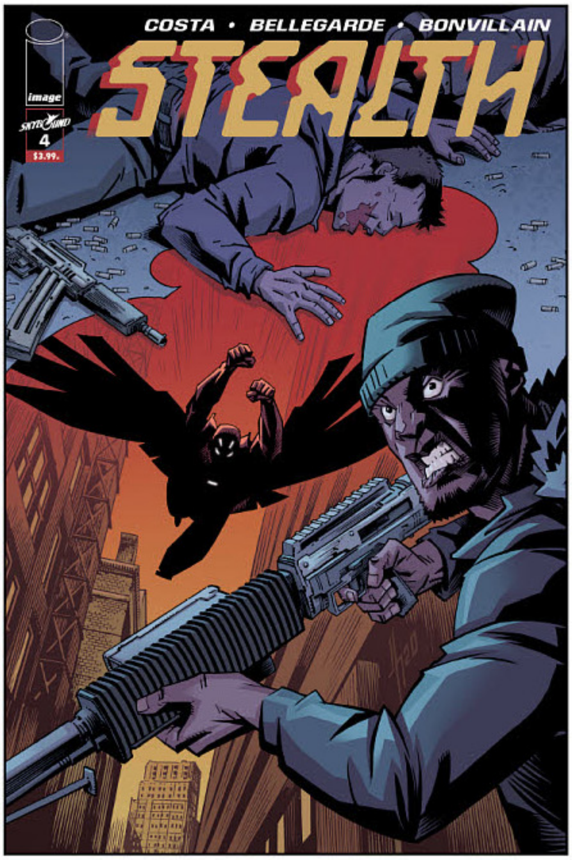

TARTARUS #5

WRITER / COVER B JOHNNIE CHRISTMAS
ARTIST / COVER A JACK T. COLE

JUNE 10	32 PAGES	FC	T	$3.99
SCIENCE FICTION, ACTION & ADVENTURE	END OF STORY ARC			

"ECLIPSE"
Everything comes to a head in an EPIC first-arc conclusion so big, it'll cover the entire planet in darkness! When Tilde comes face-to-face with her mother's killer, will she seek justice or vengeance?
28 pages of story!

COVER B

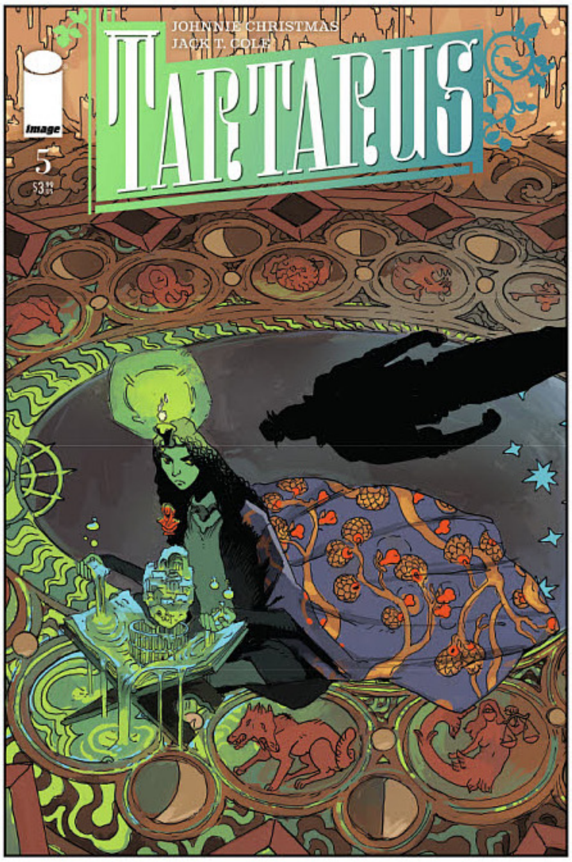

THAT TEXAS BLOOD #2

WRITER CHRIS CONDON
ARTIST / COVER A JACOB PHILLIPS
COVER B DUNCAN FEGREDO

JUNE 24	32 PAGES	FC	M	$3.99
CRIME & MYSTERY				

"A BROTHER'S CONSCIENCE," PART ONE
The first five-part story arc BEGINS HERE! Los Angeles-based writer Randy Terrill returns to his abandoned home of Ambrose County, Texas after the sudden and mysterious death of his brother Travis.

COVER B

UNEARTH #9

WRITERS CULLEN BUNN & KYLE STRAHM
ARTIST / COVER BALDEMAR RIVAS

JUNE 24	32 PAGES	FC	M	$3.99
HORROR, ACTION & ADVENTURE				

All paths converge and terrible things come to light. Frankie must choose between saving her new family and stopping the plans of Henry Thomas and his followers.

FIRE POWER FIREBALL T-SHIRT

$25 FOR S–XL // $28 FOR 2XL–3XL

This stylish shirt features amazing art from the new original series, **FIRE POWER,** from writer **ROBERT KIRKMAN** and artist **CHRIS SAMNEE**. T-shirt fits true to size.

SKYBOUND™

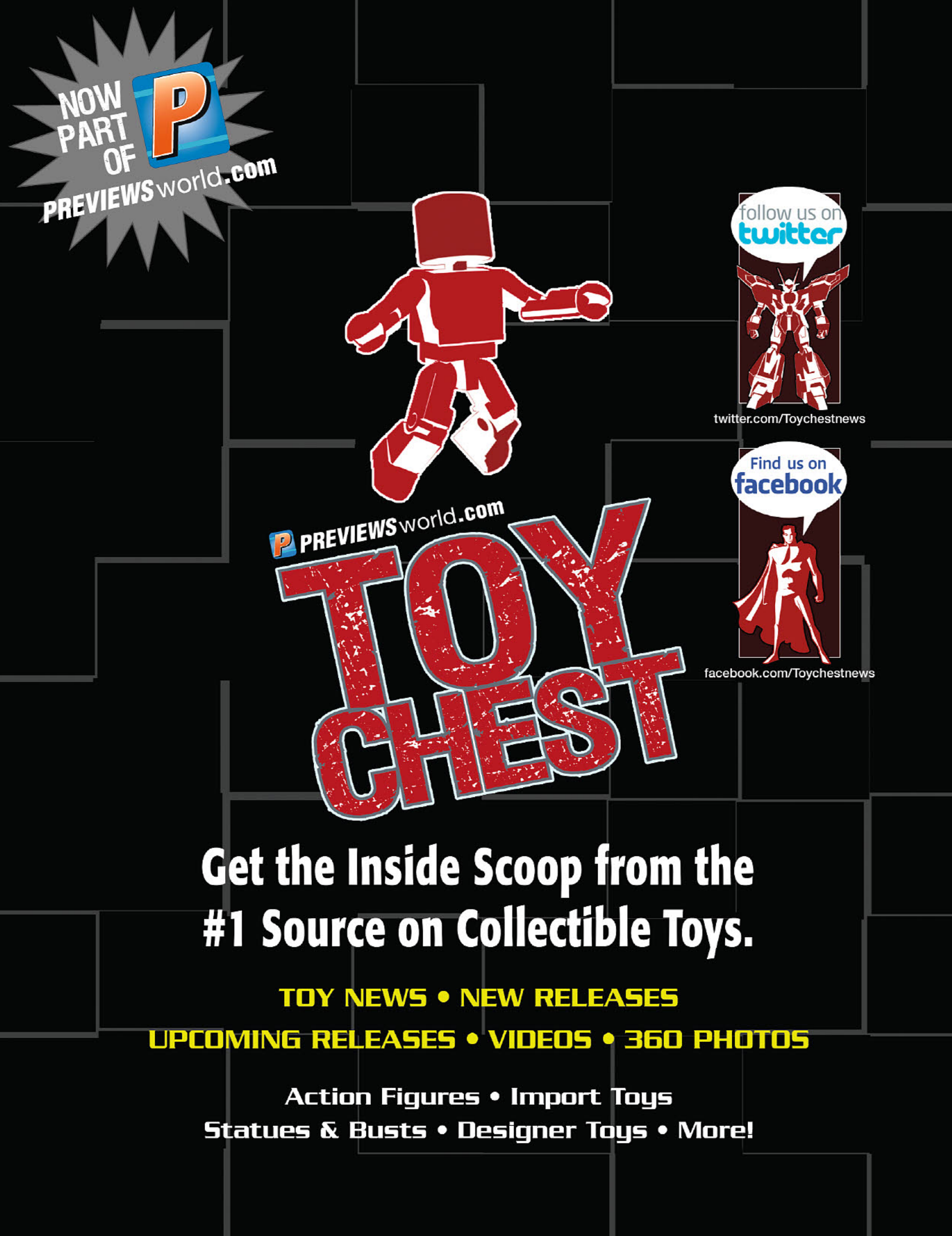
NOW PART OF
PREVIEWSworld.com
follow us on twitter
twitter.com/Toychestnews
Find us on facebook
facebook.com/Toychestnews
PREVIEWSworld.com
TOY CHEST
Get the Inside Scoop from the #1 Source on Collectible Toys.
TOY NEWS • NEW RELEASES
UPCOMING RELEASES • VIDEOS • 360 PHOTOS
Action Figures • Import Toys
Statues & Busts • Designer Toys • More!

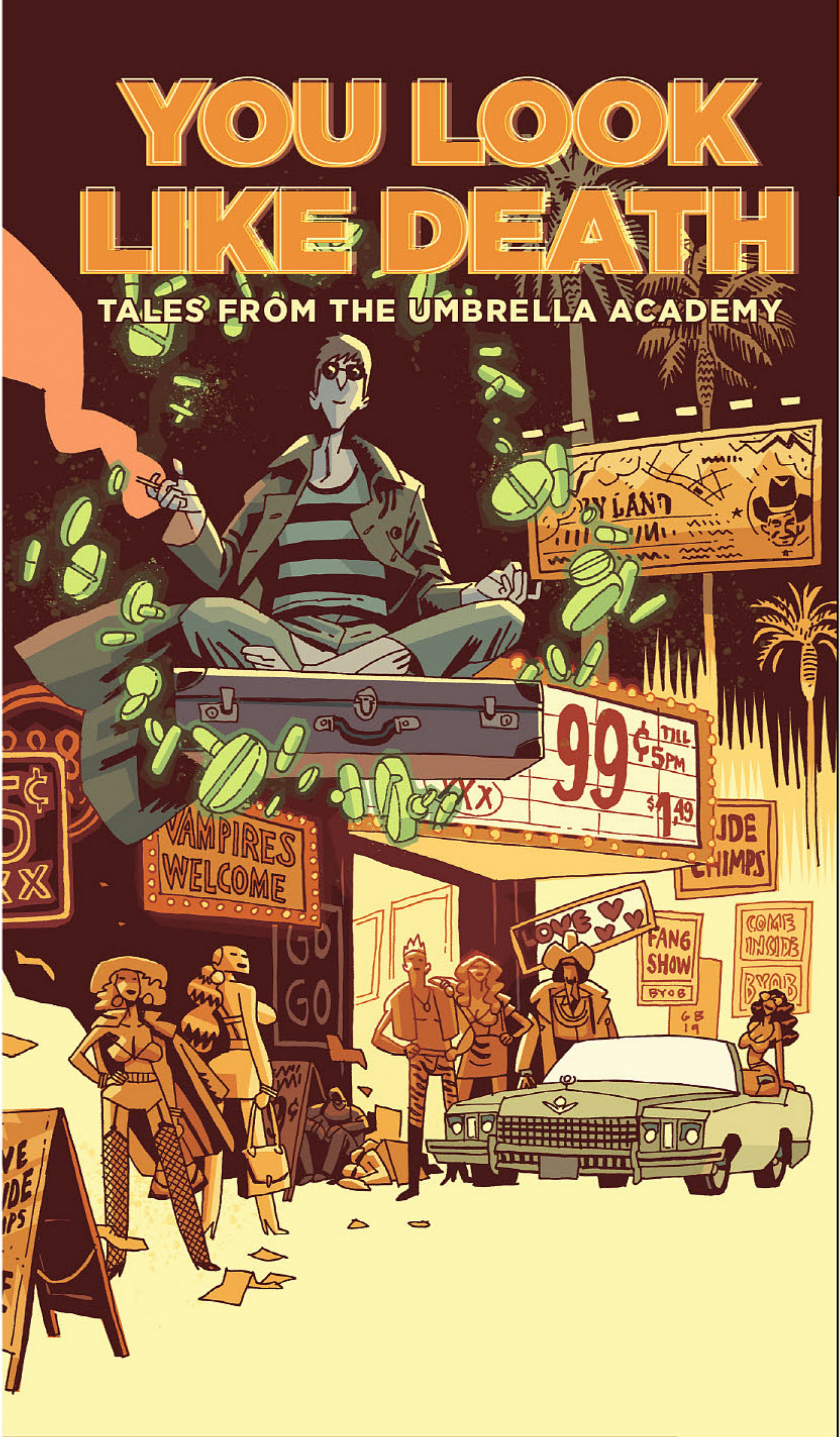

FROM GERARD WAY AND SHAUN SIMON! NEW *UMBRELLA ACADEMY*!

DARK HORSE BUILDS CHARACTERS

TITLES SHIPPING JUNE 2020.

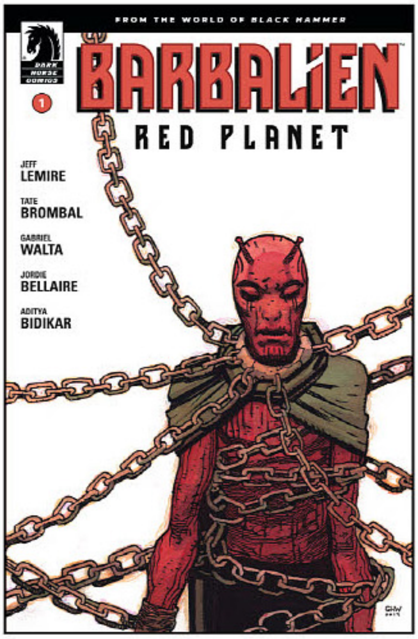

BARBALIEN: RED PLANET #1

A groundbreaking new sci-fi action series in the world of Jeff Lemire's *Black Hammer*!

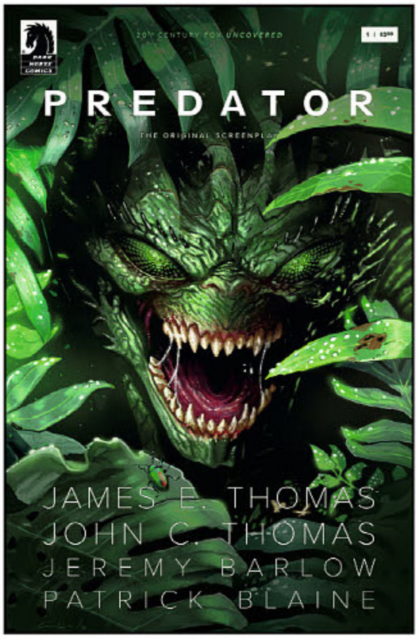

PREDATOR: THE ORIGINAL SCREENPLAY #1

Adapted from the 1984 screenplay *Hunters* by James E. Thomas and John C. Thomas.

NEW UMBRELLA ACADEMY *SPINOFF* WRITTEN BY GERARD WAY!

YOU LOOK LIKE DEATH: TALES FROM THE UMBRELLA ACADEMY
#1 (OF 6)

Gerard Way (W), Shaun Simon (W), I.N.J. Culbard (A/Variant Cover), Gabriel Bá (Cover), and Leo Romero with Jordie Bellaire (Variant Cover)

On sale June 17	
FC, 32 pages	
$3.99	
Miniseries	

The first *Umbrella Academy* spin off series! When 18-year-old Séance gets himself kicked out of the Umbrella Academy, and his allowance discontinued by Hargreeves, he takes to a place where his ghoulish talents will be appreciated—Hollywood. After a magical high on a vampire-drug-lord's stash, Klaus needs help, and doesn't have his siblings there to save him.

- **Séance gets his own miniseries!**

GEM of the MONTH

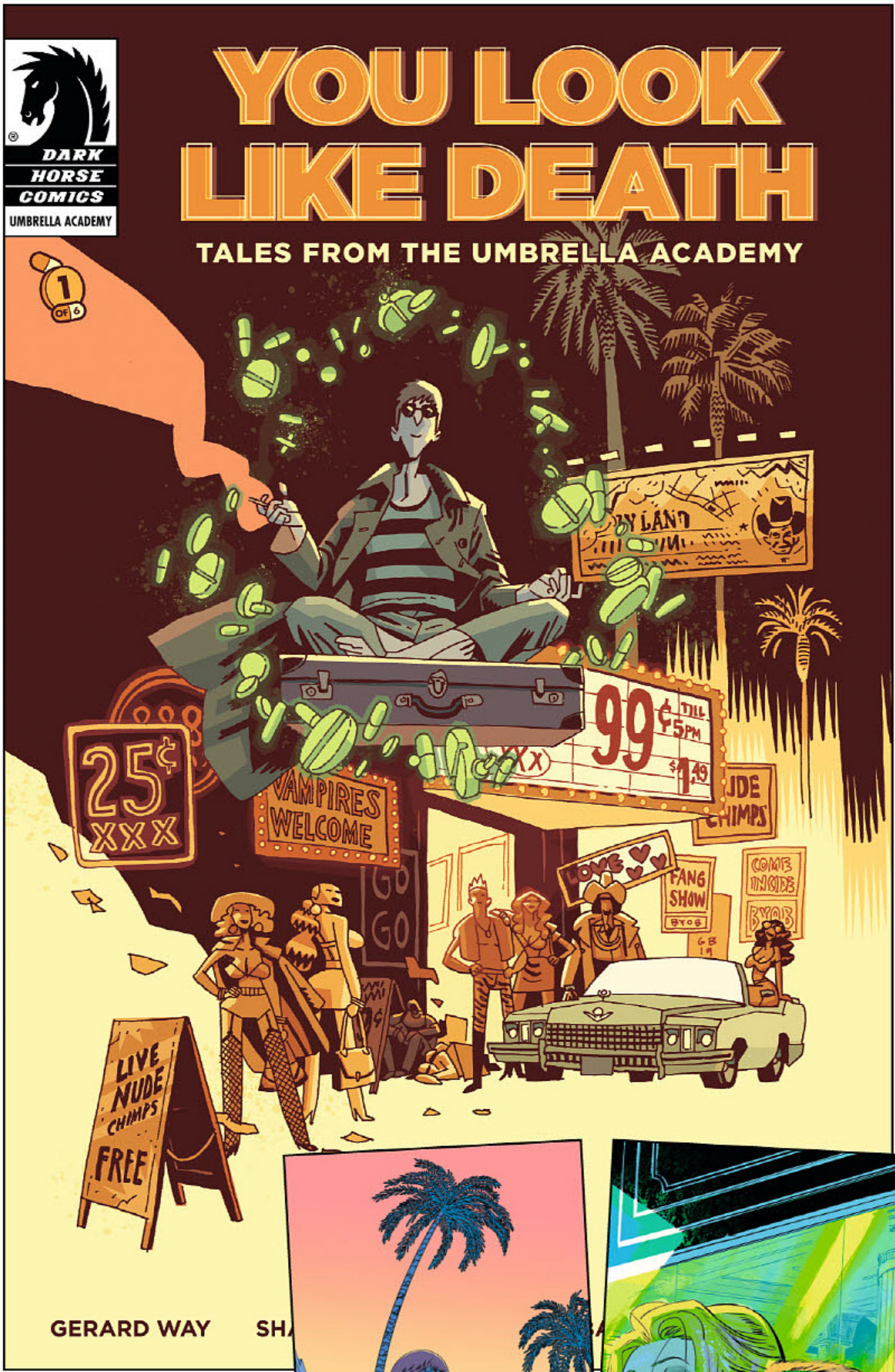

Variant Cover
by I.N.J. Culbard

Variant Cover
by Leo Romero with Jordie Bellaire

ALSO AVAILABLE

THE UMBRELLA ACADEMY VOLUME 1: APOCALYPSE SUITE
SEP108136 / $17.99

THE UMBRELLA ACADEMY VOLUME 2: DALLAS
DEC098005 / $17.99

THE UMBRELLA ACADEMY VOLUME 3: HOTEL OBLIVION
MAR190279 / $19.99

TRUE LIVES OF THE FABULOUS KILLJOYS
JAN140159 / $19.99

JUST ONE MORE THING--
I TOLD YOU TO GET THE HELL OUT OF HERE.
THE...WAIT... HOW...I...
I DON'T KNOW IF MURDER IS CONSIDERED A "BEST PRACTICE" IN THE PHARMACEUTICAL INDUSTRY...
...BUT MY FRIENDS HERE ARE INTERESTED IN REVISITING YOUR MARKETING PLAN.
GOOD MARKETING REQUIRES RESPECTING YOUR CUSTOMER BASE...
...AND YOU MISSED SOMETHING--
THE BUSINESS WORLD CAN BE UNFORGIVING.

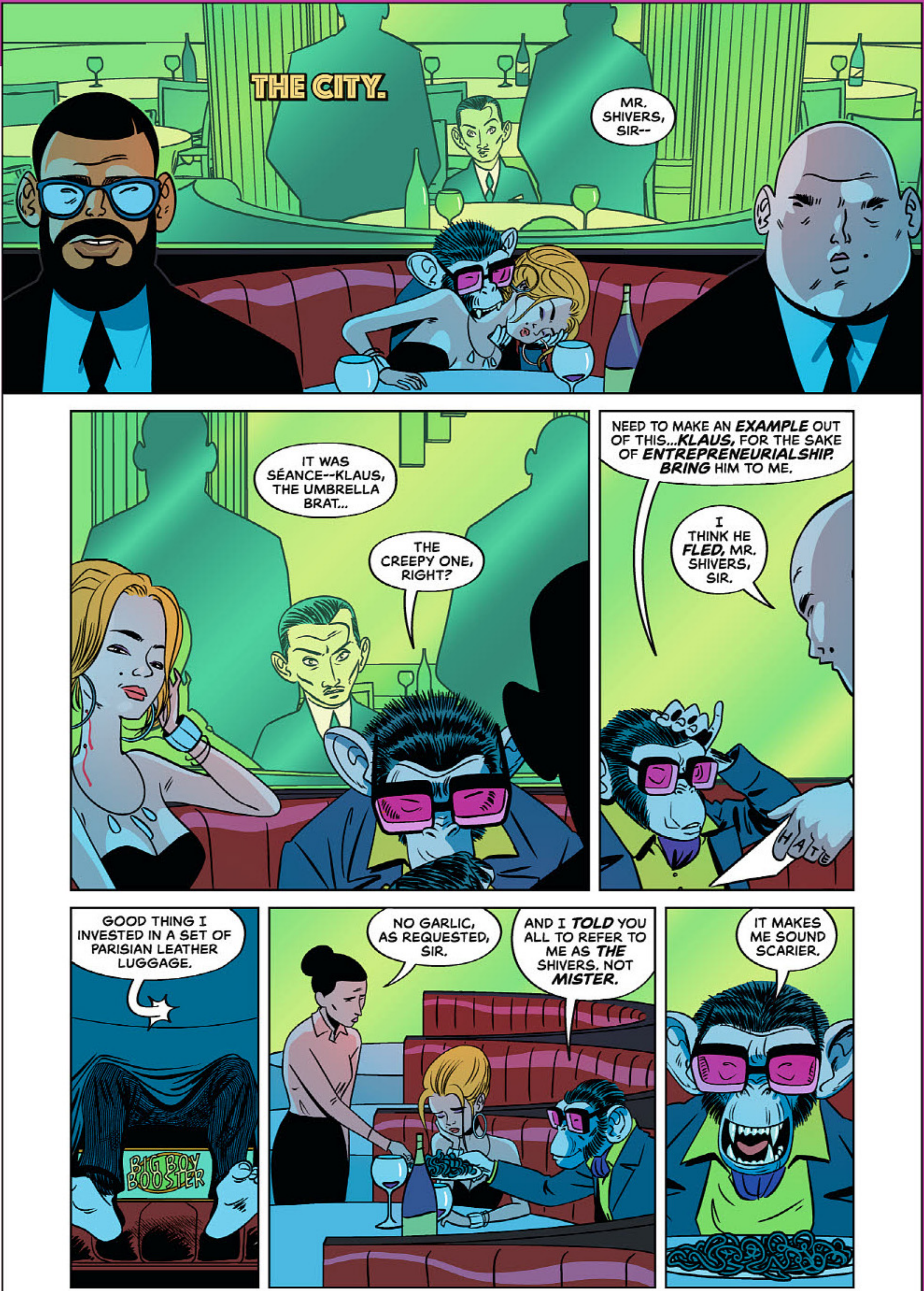
THE CITY.
MR. SHIVERS, SIR--
IT WAS SÉANCE--KLAUS, THE UMBRELLA BRAT...
THE CREEPY ONE, RIGHT?
NEED TO MAKE AN EXAMPLE OUT OF THIS...KLAUS, FOR THE SAKE OF ENTREPRENEURIALSHIP. BRING HIM TO ME.
I THINK HE FLED, MR. SHIVERS, SIR.
HATE
GOOD THING I INVESTED IN A SET OF PARISIAN LEATHER LUGGAGE.
BIG BOY BOOSTER
NO GARLIC, AS REQUESTED, SIR.
AND I TOLD YOU ALL TO REFER TO ME AS THE SHIVERS. NOT MISTER.
IT MAKES ME SOUND SCARIER.

THE PERFECT INTRODUCTION FOR NEW READERS!

THE UMBRELLA ACADEMY: APOCALYPSE SUITE #1

Gerard Way (W), Gabriel Bá (A/Cover), and Dave Stewart (C)

On sale June 3	FC, 32 pages
PI	One-shot

Special reprint of *The Umbrella Academy: Apocalypse Suite* #1, the first issue of the original 2008 Eisner Award–winning miniseries that's now a NETFLIX original series!

Meet the dysfunctional family as they were first introduced to readers—the death of their guardian and mentor brings the once unstoppable Umbrella Academy back together under the rise of a new and terrible threat.

See the comic that started it all in the original vision of Gerard Way and Gabriel Bá!

ALSO AVAILABLE

THE UMBRELLA ACADEMY DELUXE EDITION
VOLUME 1: APOCALYPSE SUITE
NOV190187 / $79.99

THE UMBRELLA ACADEMY DELUXE EDITION
VOLUME 2: DALLAS
FEB200243 / $79.99

THE UMBRELLA ACADEMY LIBRARY EDITION
VOLUME 1: APOCALYPSE SUITE
JUN190309 / $39.99

THE UMBRELLA ACADEMY LIBRARY EDITION
VOLUME 2: DALLAS
JUL190346 / $39.99

UMBRELLA ACADEMY COASTER SET
NOV180280 / $9.99

UMBRELLA ACADEMY COMPOSITION NOTEBOOK
SEP190324 / $9.99

UMBRELLA ACADEMY HAZEL & CHA CHA MUG
APR190333 / $12.99

UMBRELLA ACADEMY HAZEL & CHA CHA PINT GLASS SET
APR190334 / $19.99

UMBRELLA ACADEMY HOTEL OBLIVION KEYCHAIN
JUN190391 / $7.99

UMBRELLA ACADEMY JOURNAL
NOV180283 / $19.99

UMBRELLA ACADEMY KNIT HAT
JUN190390 / $12.99

FROM JEFF LEMIRE'S BLACK HAMMER!

BARBALIEN: RED PLANET
#1 (OF 5)

Tate Brombal (W), Gabriel Hernández Walta (A/ Cover), Jordie Bellaire (C), and Aud Koch (Variant Cover)

On sale June 24
FC, 32 pages
$3.99
Miniseries

A groundbreaking new sci-fi action series in the world of the Eisner Award–winning *Black Hammer* universe, about prejudice, honor, and identity.

Mark Markz has found his place on Earth as both a decorated police officer and as the beloved superhero, Barbalien. But in the midst of the AIDS crisis, hatred from all sides makes balancing these identities seem impossible—especially when a Martian enemy from the past hunts him down to take him back, dead or alive.

- **Origin Story for Barbalien.**
- **Art by Gabriel Hernández Walta (*New Mutants*, *X-Men*)!**

GEM of the MONTH

ALSO AVAILABLE

QUANTUM AGE: FROM THE WORLD OF BLACK HAMMER
JAN190414 / $19.99

SHERLOCK FRANKENSTEIN & THE LEGION OF EVIL: FROM THE WORLD OF BLACK HAMMER
JAN180101 / $17.99

Standard Cover by Gabriel Hernández Walta

Variant Cover by Aud Koch

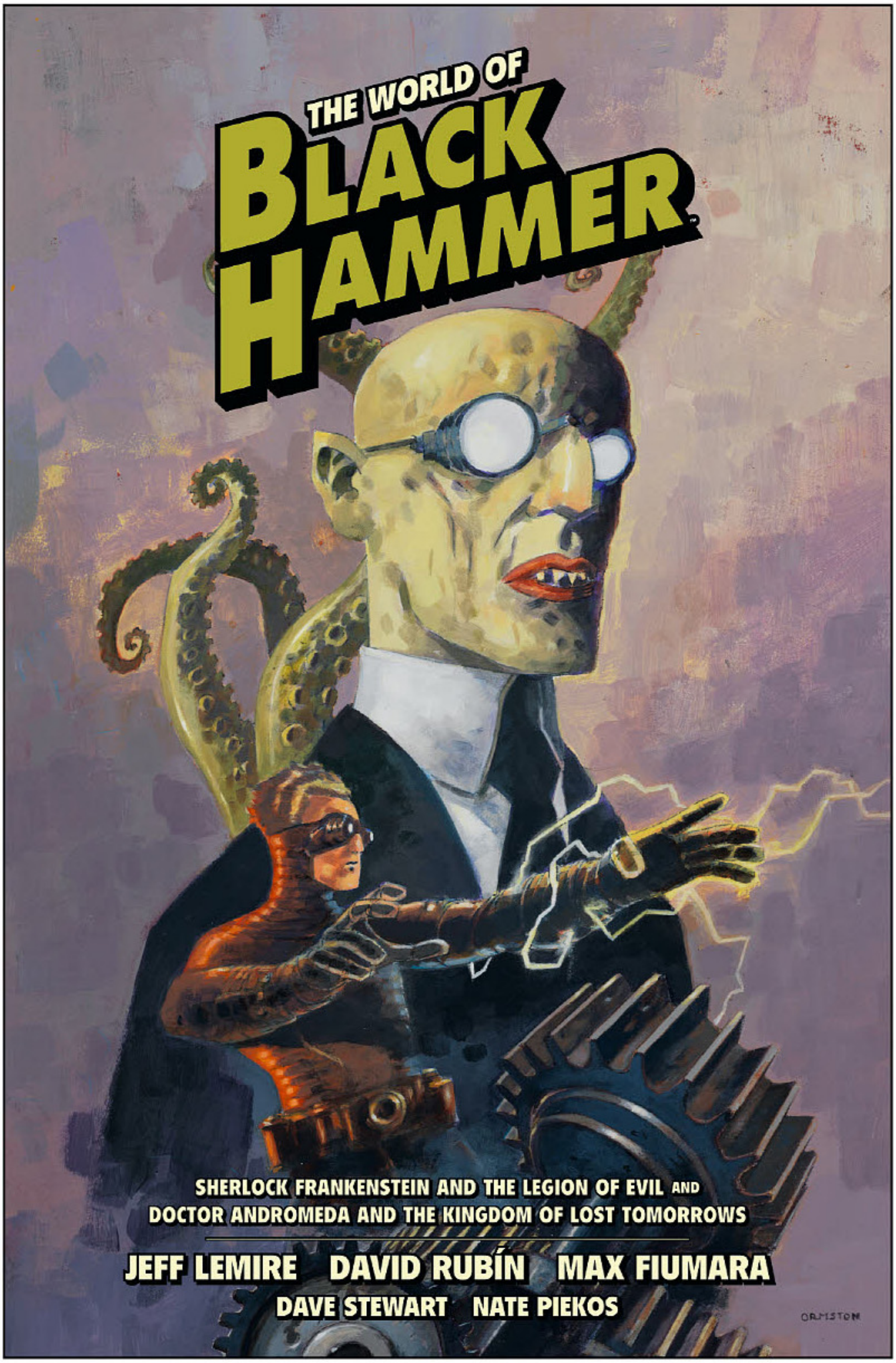

"I DIDN'T THINK SOMETHING COULD BE THRILLING AND SAD AT THE SAME TIME BUT NOW THERE'S* BLACK HAMMER *PROVING ME WRONG. AMAZING, JUST FLAT-OUT AMAZING."
—PATTON OSWALT

THE WORLD OF BLACK HAMMER
LIBRARY EDITION VOLUME 1 HC

Jeff Lemire (W), David Rubín (A), Max Fiumara (A), Dave Stewart (C), and Dean Ormston (Cover)

On sale Aug 26
FC, 256 pages
$49.99
HC, 8" x 12"

An expanded look at the world of Jeff Lemire and Dean Ormston's Eisner Award–winning Black Hammer universe, with two complete series drawn by David Rubín and Max Fiumara.

Sherlock Frankenstein lies at the heart of the mystery of what happened to Black Hammer, Spiral City's greatest hero, and Black Hammer's daughter is determined to uncover his role.

Doctor Andromeda, an aged crime fighter, desperately struggles to reconnect with his estranged son as he takes on personal demons and interstellar battles.

Collects *Sherlock Frankenstein & the Legion of Evil: From the World of Black Hammer* and *Doctor Andromeda and the Kingdom of Lost Tomorrows* in a deluxe, oversized hardcover format with a new cover, sketchbook extras, and more!

COLONEL WEIRD: COSMAGOG #3 (OF 4)

Jeff Lemire (W), Tyler Crook (A/Cover), and John McCrea with Mike Spicer (Variant Cover)

On sale June 17	FC, 32 pages
$3.99	Miniseries

From the world of the Eisner Award–winning *Black Hammer* series comes a bizarre, sci-fi adventure origin story!

Forced by cosmic powers to watch eternity unfold simultaneously, a dazed Colonel Weird wanders dazed through the counter-culture movement of the 60s, his own origins, and a murder investigation, struggling to find a way out of the pattern.

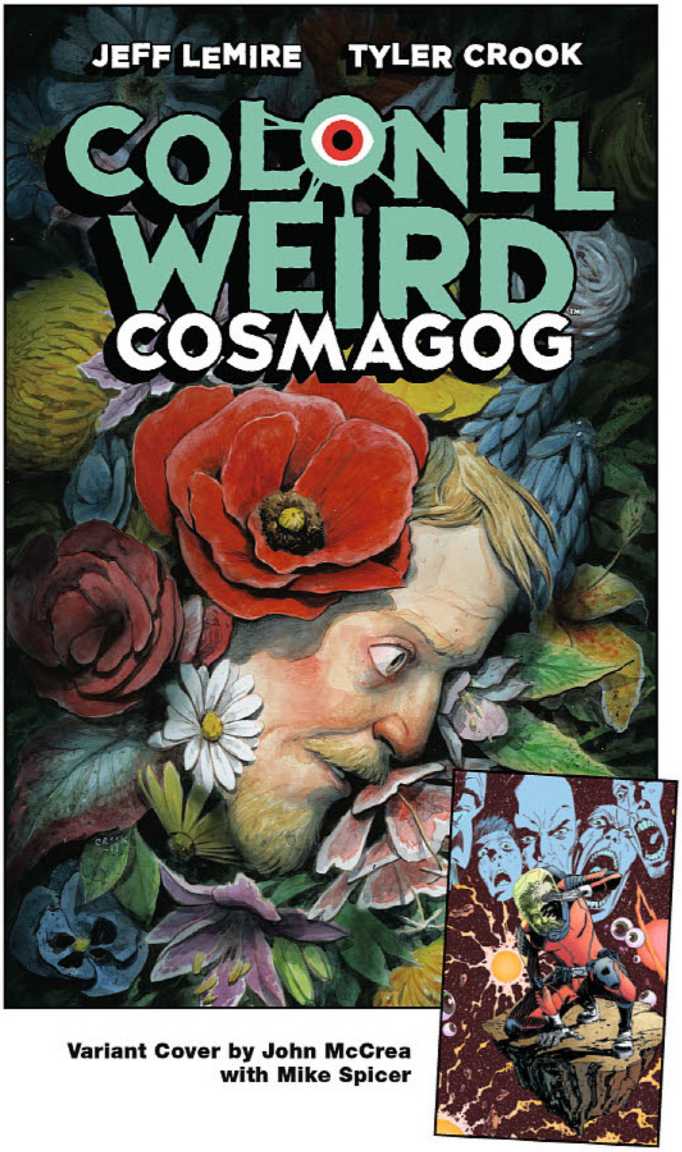

Variant Cover by John McCrea with Mike Spicer

NEIL GAIMAN! P. CRAIG RUSSELL!

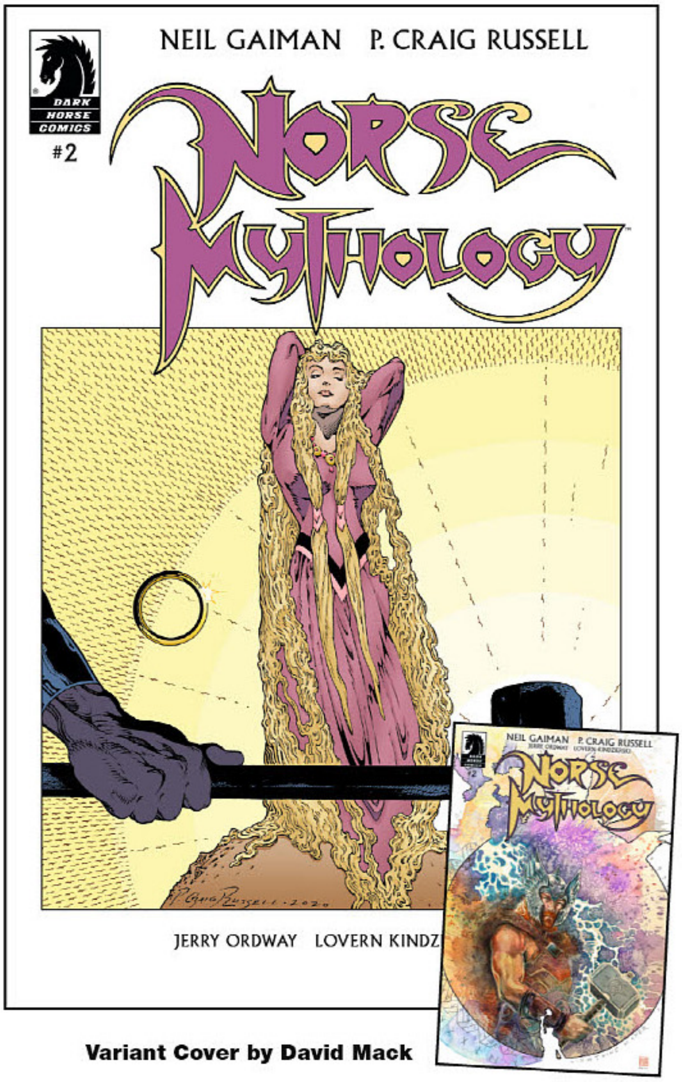

Variant Cover by David Mack

NORSE MYTHOLOGY #2

Neil Gaiman (W), P. Craig Russell (W/A/Cover), Jerry Ordway (A), Lovern Kindzierski (C), and David Mack (Variant Cover)

On sale June 24	FC, 32 pages
$3.99	Ongoing

Loki is forced to atone for his latest prank by pitting two groups of dwarfs against each other in a contest that will either bring the gods greater treasures than they could dream of, or cost him his head . . . or both.

ALSO AVAILABLE

AMERICAN GODS VOLUME 1: SHADOWS
OCT170049 / $29.99

AMERICAN GODS VOLUME 2: MY AINSEL
DEC180366 / $29.99

AMERICAN GODS VOLUME 3: MOMENT OF THE STORM
JAN200307 / $29.99

COMING TO SYFY SUMMER 2020!

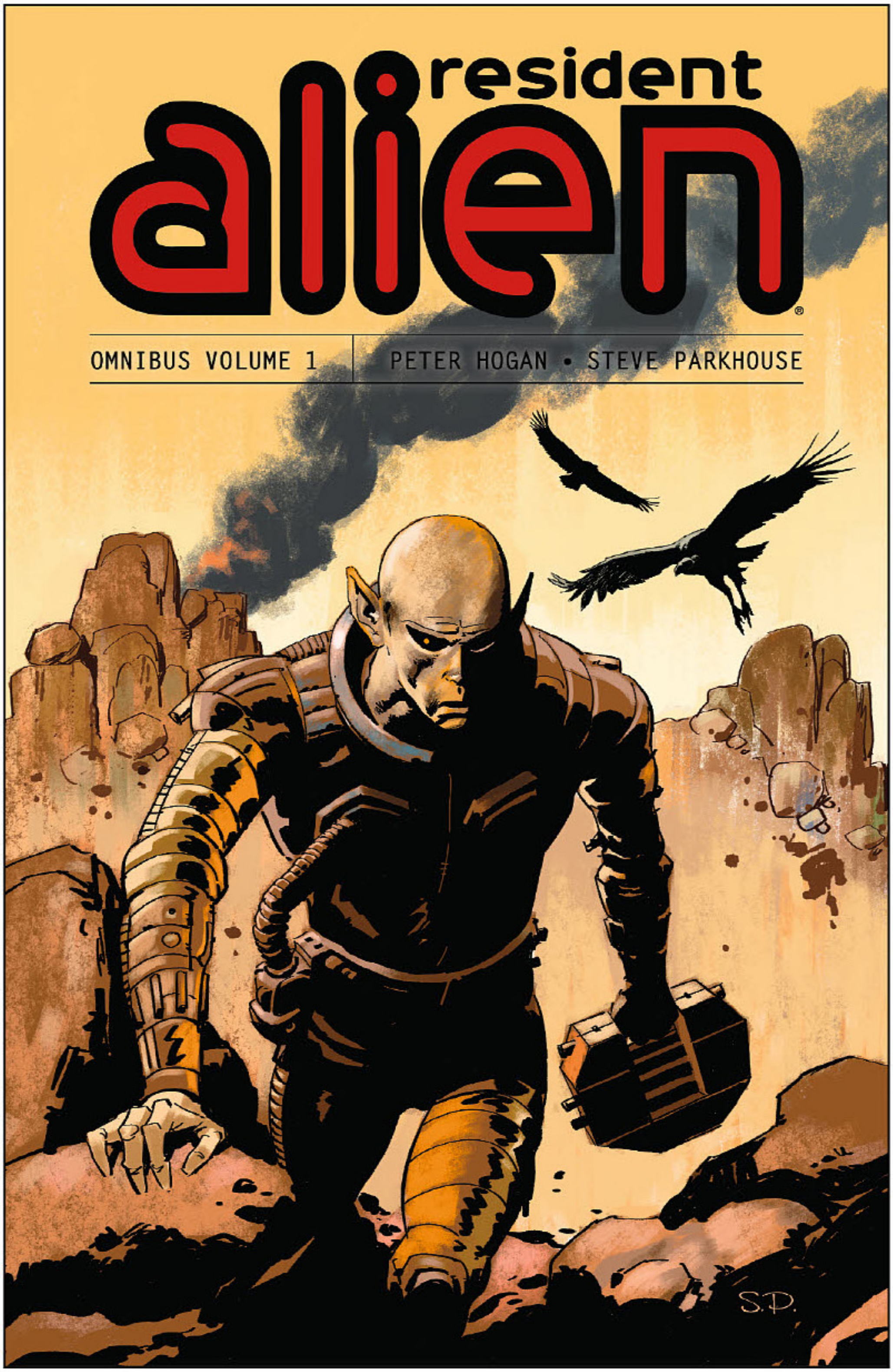

RESIDENT ALIEN OMNIBUS VOLUME 1 TP

Peter Hogan (W) and Steve Parkhouse (A/ Cover)

On sale Aug 5	
FC, 288 pages	
$24.99	
TP, 7" x 10"	

Living undercover as a semi-retired, small-town doctor, a stranded alien's only hope is to stay off humanity's radar until he can be rescued. When he's pulled into a surprising murder mystery by the town's desperate mayor and struggling police chief, "Dr. Harry Vanderspeigle" learns more about the human condition than he ever wanted to. Acclaimed creators Peter Hogan (*2000 AD*, *Tom Strong*) and Steve Parkhouse (*Milkman Murders*, *Doctor Who*) deliver a truly unique sci-fi adventure tale with heart and humor! This omnibus collects *Resident Alien* volumes 1–3!

- **From Peter Hogan, writer of *Tom Strong* and the artist of the classic *Bojeffries Saga***

ALSO AVAILABLE

KING'S ROAD
APR160130 / $14.99

THE ORIGINAL HUNT BEGINS IN JUNE!

PREDATOR: THE ORIGINAL SCREENPLAY #1 (OF 5)

Jeremy Barlow (W), Patrick Blaine (A), Andy Owens (I), Candice Han (C), Diego Galindo (Cover), and Marc Borstelmann (Variant Cover)

On sale June 10
FC, 32 pages
$3.99
Miniseries

A team of military specialists are on a rescue mission in the jungles of Central America. The details of the mission are classified, but the team soon uncovers a trail of lies and deceit. Something is observing them—tracking their every move. The hunt has begun!

- **Adapted from the 1984 screenplay *Hunters* by James E. Thomas and John C. Thomas, before it became the 1987 film *Predator*.**

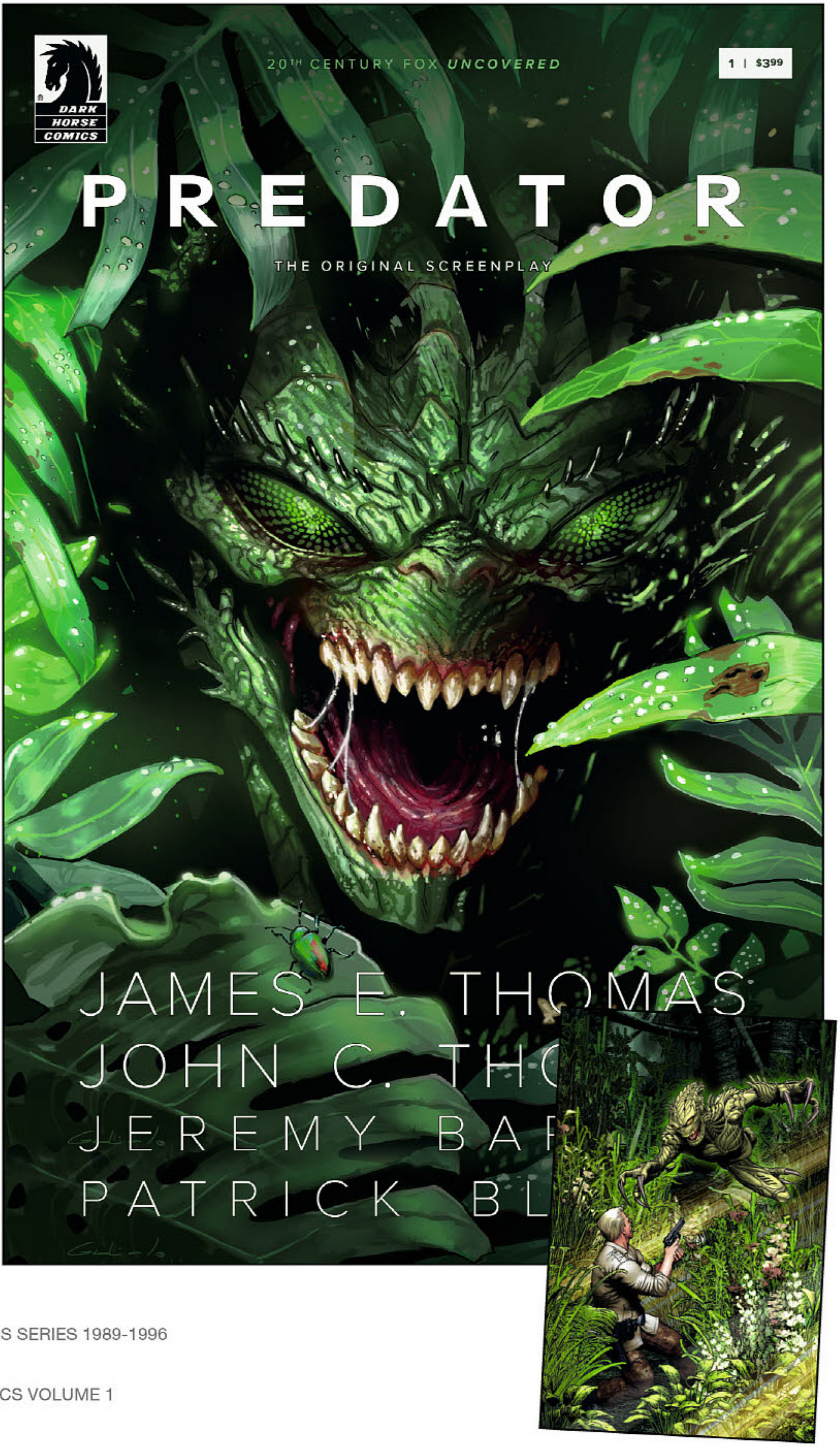

Variant Cover by Marc Borstelmann

ALSO AVAILABLE

PREDATOR: THE ORIGINAL COMICS SERIES 1989-1996
FEB170021 / $49.99

PREDATOR: THE ESSENTIAL COMICS VOLUME 1
AUG180351 / $24.99

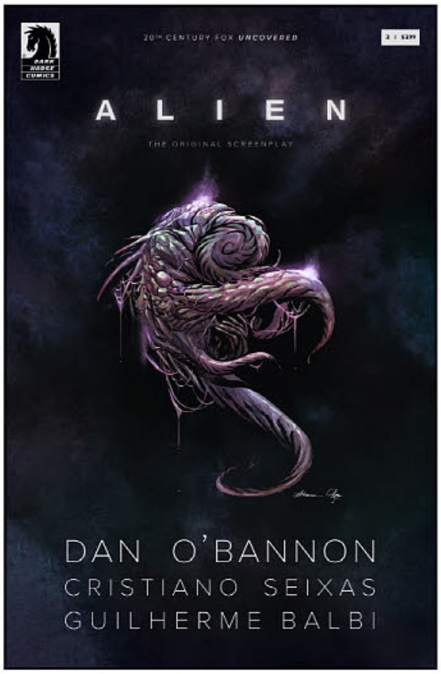

ALIEN: THE ORIGINAL SCREENPLAY #3 (OF 5)

Cristiano Seixas (W), Guilherme Balbi (A/Cover), Candice Han (C), and Walter Simonson with Dave Stewart (Variant Cover)

On sale June 24	FC, 32 pages
$3.99	Miniseries

The crew makes a shocking discovery about the artifacts found in the pyramid. Unaware of the danger they have brought aboard, the *Snark* departs the alien planet—and within secure confines of the ship, a horror unknown to man will be unleashed.

Variant Cover by Walter Simonson and Dave Stewart

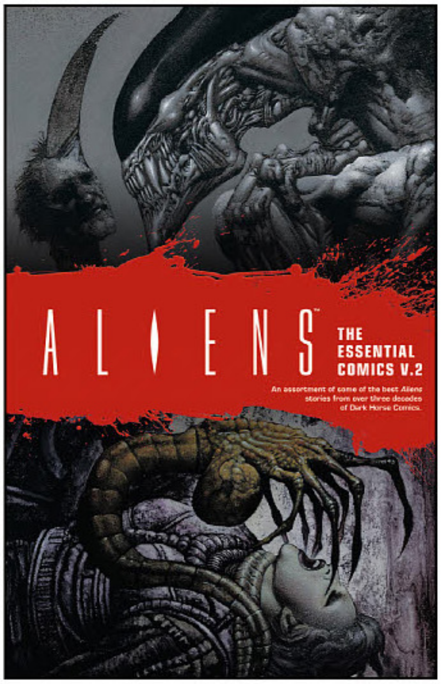

ALIENS: THE ESSENTIAL COMICS VOLUME 2 TP

Dave Gibbons (W), Jim Woodring (W), Peter Milligan (W), Mike Mignola (P), Kelly Jones (P), Kilian Plunkett (P), Mark A. Nelson (P), Kevin Nowlan (I), Simon Bisley (Cover), and John Bolton (Cover)

On sale Aug 12	FC, 344 pages
$24.99	TP, 7" x 10"

Across the galaxy, humans have captured or encountered the xenomorphs—almost always to their horror. No matter if the humans are armed with sophisticated weapons or the Aliens are cybernetically controlled, sooner or later claws tear into flesh and inner-jaws slam into skulls!

Collects "Reapers" 1992, "Taste" 1993, *Aliens: Salvation* 1993, *Aliens: Harvest* (originally *Hive*) 1993, *Aliens: Sacrifice* 1993, and *Aliens: Labyrinth* 1995.

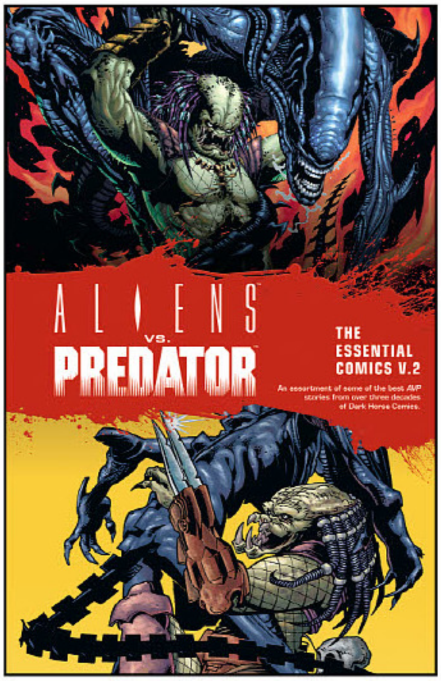

ALIENS VS. PREDATOR: THE ESSENTIAL COMICS VOLUME 2 TP

Mike Kennedy (W), Randy Stradley (W), Ian Edginton (W), Mark Schultz (W), David Ross (W), Davidé Fabbri (A), Javier Saltares (A), Alex Maleev (A), Tom Biondolillo (A), David Ross (A), Roger Robinson (A), Randy Emberlin (I), Dave Stewart (C), Lee Loughridge (C), John Bolton (Cover), and others

On sale Aug 5	FC, 400 pages
$29.99	TP, 7" x 10"

The two deadliest species in the universe collide with one another—often with humans caught in the middle! Whether the combatants include Colonial Marines, misguided scientists, or hapless civilians, carnage is guaranteed! Collects *Aliens vs. Predator: Sand Trap*; *Eternal*; "Blood Time"; *Dual*; "The Web"; "Chained to Life and Death"; *Thrill of the Hunt*; *Civilized Beasts*; and "Hell Bent."

DARK HORSE
BUILDS CHARACTERS

NOW A NETFLIX ORIGINAL SERIES!

THE WITCHER: FADING MEMORIES #1 (OF 4)

Bartosz Sztybor (W), Amad Mir (A), and Evan Cagle (Cover)

On sale June 17	
FC, 32 pages	
$3.99	
Miniseries	

Geralt has become impoverished and dejected since monster threats have seemingly vanished. Times have always been hard for Witchers—but without continual work, his situation has worsened. As Geralt explores new possibilities for his life path, he receives a request from the Mayor of Towitz, a small town where children are being kidnapped by Foglets . . . but something feels off about this new threat.

- **Explore the world of *The Witcher* beyond the games!**
- ***The Witcher* was Netflix's most watched series in 2019!**

ALSO AVAILABLE

THE WITCHER OMNIBUS
SEP190311 / $24.99

THE WITCHER 3: WILD HUNT 1000 PIECE DELUXE PUZZLE-CIRI AND WOLVES
JUN180386 / $19.99

THE WITCHER DELUXE FLASK SET
FEB180091 / $34.99

THE WITCHER SHOT GLASS SET
JUL160210 / $14.99

PICK UP WHERE SEASON 2 LEFT OFF!

THE ORVILLE #1: LAUNCH DAY (PART 1 OF 2)

David A. Goodman (W)
David Cabeza (A/Cover), and Michael Atiyeh (C)

On sale June 3
FC, 32 pages
$3.99
Miniseries

When seemingly hostile Krill ships cross into Union space, the Orville intercepts. Captain Mercer learns they are en route to a planet that left the Union decades ago under mysterious circumstances. Scans have discovered a moon-sized construct above the planet, and the Krill intend a preemptive strike against the presumed weapon. But is it?

- **Written by *The Orville* Executive Producer David A. Goodman!**
- **Seth MacFarlane's Sci Fi adventure continues!**

ALSO AVAILABLE

THE ORVILLE SEASON 1.5 VOLUME 1: NEW BEGINNINGS
OCT190327 / $19.99

STRANGER THINGS VOLUME 3: INTO THE FIRE TP

Jody Houser (W), Ryan Kelly (P), Le Beau Underwood (I), Triona Farrell (C), and Viktor Kalvachev (Cover)

On sale Aug 26
FC, 112 pages
$19.99
TP, 7" x 10"

Years after escaping Hawkins Lab, two of Dr. Brenner's former subjects seek to live normal lives. When news reaches them that the lab was shut down they go on a harrowing search for Nine, a powerful pyrokinetic whose shattered psyche threatens to burn them all to ashes if they can't find her and free her from her own malevolent imagination.

Perfectly penned by writer Jody Houser (*Critical Role*, *Star Wars: Tie Fighter*) with pencils by Ryan Kelly (*New York Four*, *Star Wars*) and inks by Le Beau Underwood (*Catwoman*, *Immortal Hulk*) this third book in the *Stranger Things* comics line takes the story to brand new territory. Collects issues #1–#4 of the series.

ALSO AVAILABLE

STRANGER THINGS VOLUME 1: THE OTHER SIDE
JAN190427 / $17.99

STRANGER THINGS VOLUME 2: SIX
JUL190353 / $17.99

STRANGER THINGS: ZOMBIE BOYS
OCT190311 / $10.99

"BRILLIANT & INTRIGUING."
—MONKEYS FIGHTING ROBOTS

GOD OF WAR: LORE AND LEGENDS HC

Rick Barba (W)

On sale Aug 5	FC, 120 pages
$34.99	HC, 9" x 12"

A hardcover tome that authentically recreates Atreus's journal as seen in *God of War*, with expanded lore written in collaboration with game director Cory Barlog!

The hit game is brought to life in a tangible and exciting new way as readers are invited to plumb the lore of *God of War* through the eyes of Kratos's son, Atreus. This hardcover volume chronicles Atreus and Kratos's journey through the fabled Nine Realms, from the wildwoods of Midgard to the mountains of Jötunheim and beyond. In addition to the record of their mythic journey, this wonderous collection also includes a bestiary that was assembled during those travels, intimate dossiers of the characters that inhabit the masterfully crafted universe, and much more!

GOD OF WAR: FALLEN GOD #1 (OF 4)

Chris Roberson (W), Tony Parker (A), Dan Jackson (C), and Dave Rapoza (Cover)

On sale June 24	FC, 32 pages
$3.99	Miniseries

Can a man ever be free of his past? Can the tides of time ever wash away the bloody sands of sin? Or do transpired trespasses permanently and inescapably stain one's soul? After conquering Zeus and thwarting Athena, Kratos believes himself to be finally free from his bondage. He sets sail for the desert in an attempt to distance himself from his home and his shame only to find his rage and guilt follow close behind. Kratos rages against the one foe that has proven to be unconquerable—himself. But a war against oneself is unwinnable, and only invites madness.

- **An all-new tale, set between the events of *God of War III* and *God of War* (2018)!**

ALSO AVAILABLE

GOD OF WAR VOLUME 1
JAN190446 / $17.99

MIKE MIGNOLA!

LADY BALTIMORE #1 (OF 5)

Mike Mignola (W), Christopher Golden (W), Bridgit Connell (A), Michelle Madsen (C), and Abigail Larson (Cover)

On sale June 10
FC, 32 pages
$3.99
Miniseries

Once she was Sofia Valk, living in a village overrun by evil. In time she became Lord Baltimore's most trusted ally. Now, more than a decade after his death, Europe has erupted with the early battles of World War 2 and dark forces are rising again. With witches, vampires, and Nazis on the march, Sofia must embrace the title of Lady Baltimore! But can she fight monsters without becoming a monster herself? Horror genius writing team Mike Mignola and Christopher Golden reunite, with stellar art by Bridgit Connell and colors by Michelle Madsen as they return readers to the world of *Baltimore*.

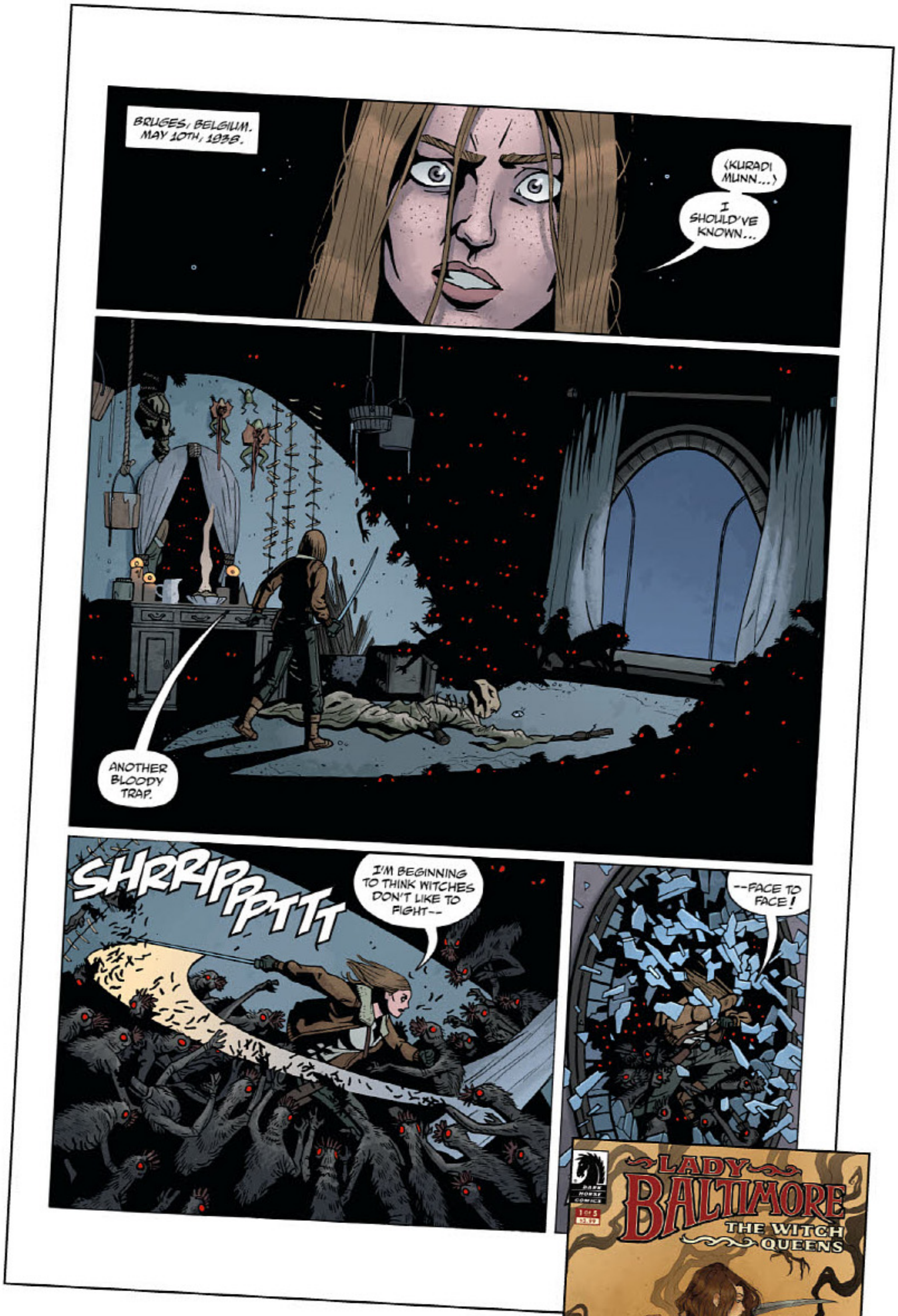

ALSO AVAILABLE

BALTIMORE VOLUME 1: THE PLAGUE SHIPS
FEB110016 / $24.99

BALTIMORE VOLUME 3: PASSING STRANGER & OTHER STORIES
JUL130040 / $24.99

BALTIMORE VOLUME 5: APOSTLE & WITCH OF HARJU
NOV140041 / $24.99

BALTIMORE: STEADFAST TIN SOLDIER & VAMPIRE
MAR150080 / $12.99

THE LAST KNIGHT OF ST. HAGAN #3 (OF 4)

Mike Mignola (W), Scott Allie (W), Andrea Mutti (A), Lee Loughridge (C), and Sebastián Fiumara (Cover)

On sale June 17	FC, 32 pages
$3.99	Miniseries

A dire chase plays out against the backdrop of occupied Europe!

Goaded on by the spirit of St. Hagan, a Polish spy pursues the Nazi soldiers who stole valuable rebel intel and left him for dead. What the envelope contains is the key to stopping an occult doomsday plan. But occult forces at work in the Third Reich have sensed his presence, and move to intercept. Will one man, even infused with such a spirit, be enough to overcome that which stands against him?

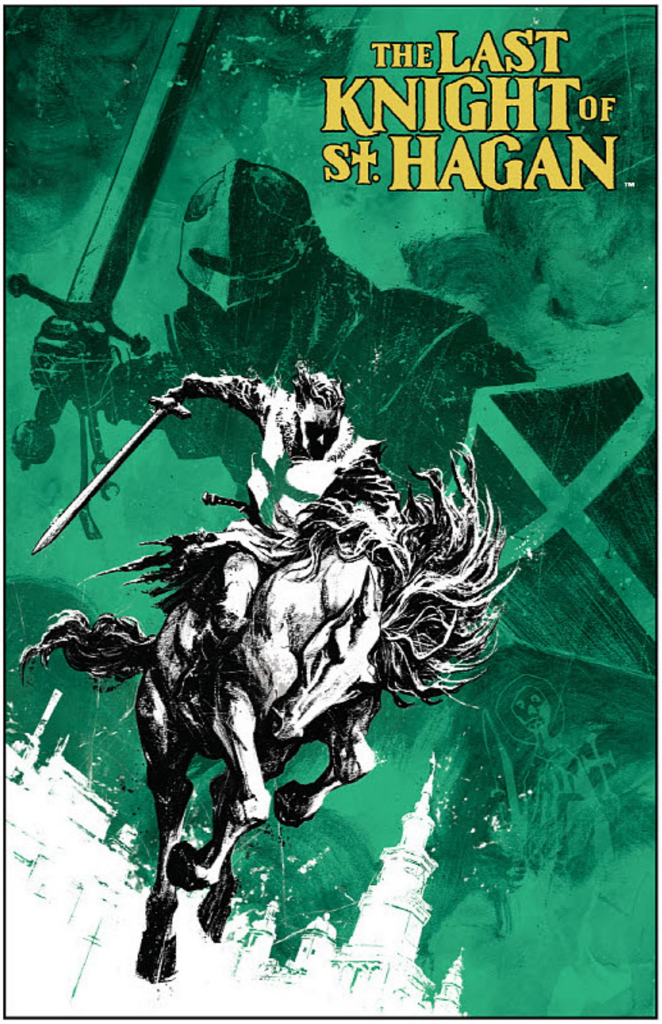

B.P.R.D.: THE DEVIL YOU KNOW HC

Mike Mignola (W/Cover), Scott Allie (W), Laurence Campbell (A), Sebastián Fiumara (A), Christopher Mitten (A), and Dave Stewart (C)

On sale Aug 19	FC, 440 pages
$39.99	HC, 7" x 10"

The explosive conclusion to the *B.P.R.D.* series is collected in full! Lovecraftian monsters ravage an apocalyptic earth as the B.P.R.D. fights to save what little of humanity they can. But even Hellboy is not who he once was, and whether anyone survives Varvara and the long-awaited Ragna Rok remains to be seen.

Hellboy, Abe Sapien, Liz Sherman, and other familiar faces from the B.P.R.D. gather one last time to make a final stand for humanity. This book collects the end of the B.P.R.D. as we know it. Includes *B.P.R.D.: The Devil You Know* volumes 1–3 and bonus material.

X-RAY ROBOT #4 (OF 4)

Michael Allred (W/A/Cover), Laura Allred (C), and Tradd Moore (Variant Cover)

On sale June 24	FC, 32 pages
$3.99	Miniseries

After an incredible trip through infinite universes, super scientist Max Wilding stumbles upon hidden truths and a climactic battle with consequences that ripple through dimensions . . . and time itself.

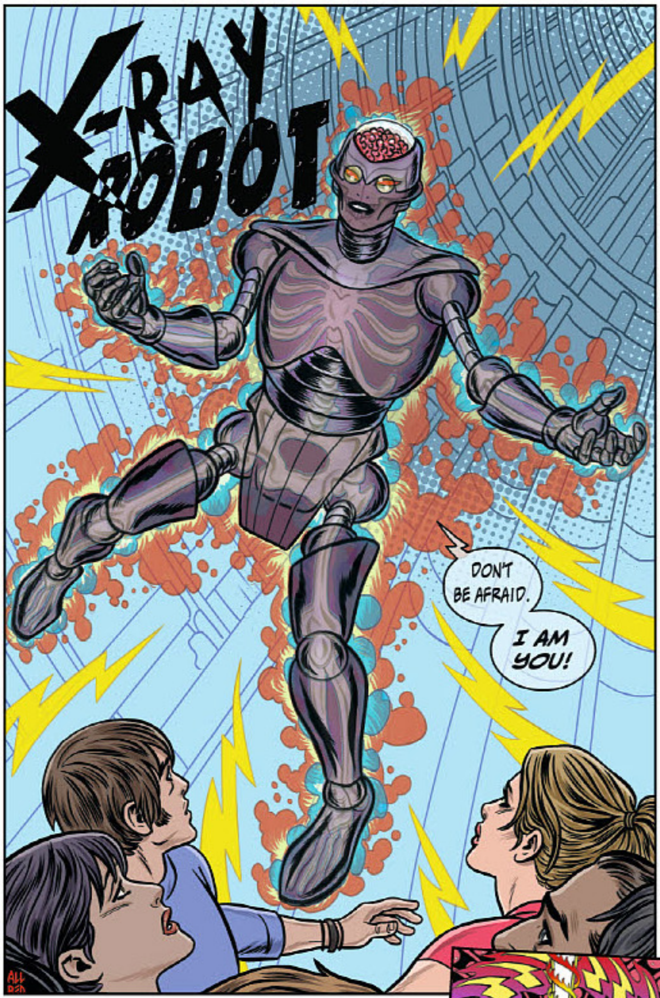

Variant Cover by Tradd Moore

MIKE RICHARDSON! STAN SAKAI!

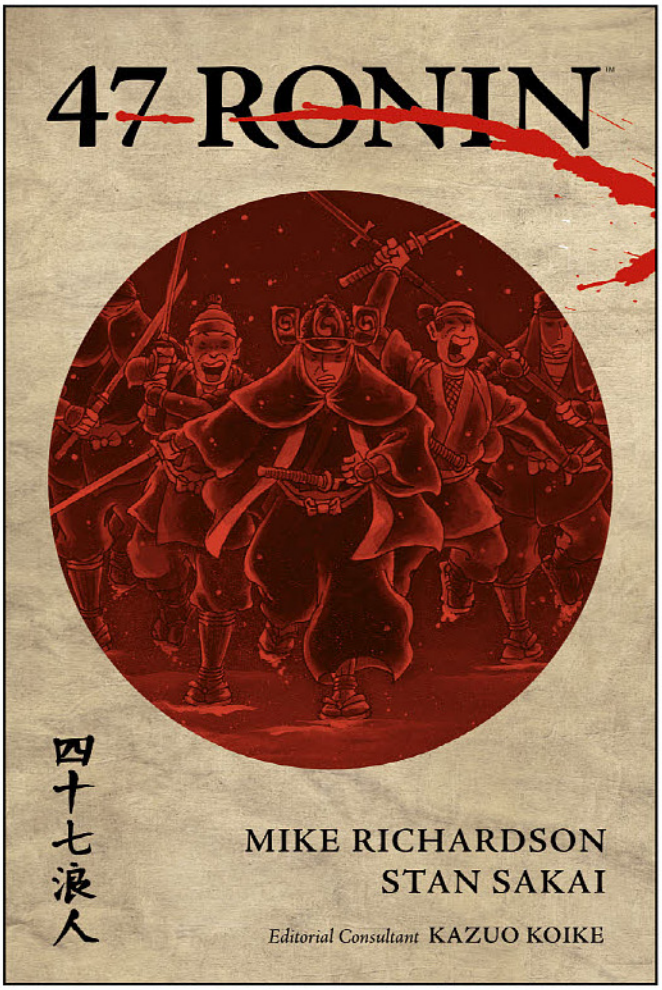

47 RONIN TP

Mike Richardson (W) and Stan Sakai (A/Cover)

On sale Aug 12	FC, 152 pages
$19.99	TP, 6" x 9"

The tale of these samurai and their epic mission to avenge their wronged master is *the* story of Japan. Opening with the tragic incident that sealed the fate of Lord Asano, *47 Ronin* follows a dedicated group of his vassals on their years-long path of vengeance!

"It is a fantastic piece of Japanese history in an accessible format. If you are interested in a well put together story on samurai, it is for you."

—Comic Book Therapy

NOW IN PAPERBACK FOR THE FIRST TIME.

BLACK DOG: THE DREAMS OF PAUL NASH TP (SECOND EDITION)

Dave McKean (W/A/Cover)

On sale Aug 19	FC, 120 pages
$24.99	TP, 8 1/2" x 11 3/16"

New special edition with bonus material by Dave McKean!

Best known for his collaborations with Neil Gaiman, McKean defied expectations with his stunning debut as writer and artist in *Cages*, winner of multiple awards for Best Graphic Album. Dark Horse proudly presents a new original graphic novel by the legendary artist based on the life of Paul Nash, a surrealist painter during World War 1. *The Dreams of Paul Nash* deals with real soldier's memoirs, and all the stories will add up to be a moving piece about how war and extreme situations change us, how we deal with that pain, and, in Nash' s case, by turning his landscapes into powerful and fantastical psychoscapes.

DAVE McKEAN!

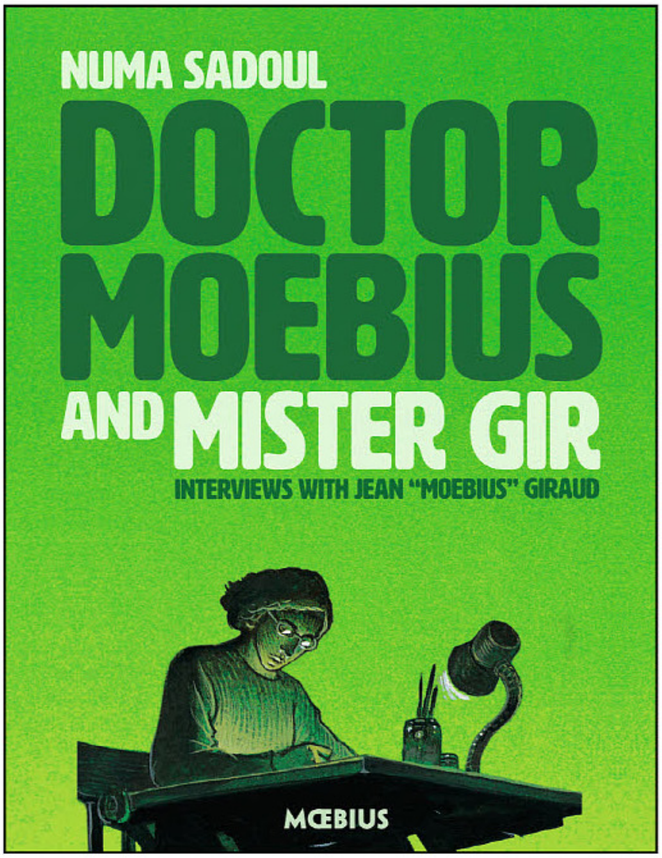

MOEBIUS LIBRARY: DOCTOR MOEBIUS AND MISTER GIR TP

Numa Sadoul (W) and Moebius (W/A/Cover)

On sale Aug 19	FC, 248 pages
$29.99	TP, 8" x 10"

Working closely with publisher Casterman and Moebius Production, Dark Horse brings you Numa Sadoul's landmark interviews with Jean "Moebius" Giraud. The master reflects on his many lives as an artist and man, from his *Heavy Metal* breakthrough era to a year before his untimely passing. Numa Sadoul—whose exclusive fourteen-hour interview with Hergé in 1971 was the basis of the 2003 documentary *Tintin and I*—is known for his book-length conversations with such major comics figures as Jacques Tardi, André Franquin (*Spirou*), and Albert Uderzo (co-creator of *Astérix*). Edward Gauvin, translator of over three hundred graphic novels, brings us Sadoul's English-language debut.

PRIMORDIAL TP

Bruce Zick (W/A/Cover)

On sale Aug 26	FC, 128 pages
$19.99	TP, 7" x 10"

In the distant past in an underwater realm, Nelarr discovers that he can no longer breathe underwater, but needs oxygen from the air to survive. Branded a freak of nature, he is banished from the kingdom. Between battling monsters and other Lemarians who want him dead, he searches for a place where he may not only survive, but a place he can call home.

From acclaimed artist and animator, Bruce Zick (*The Atomic Legion*, *The Zone Continuum*) comes an epic saga of myth and fantasy.

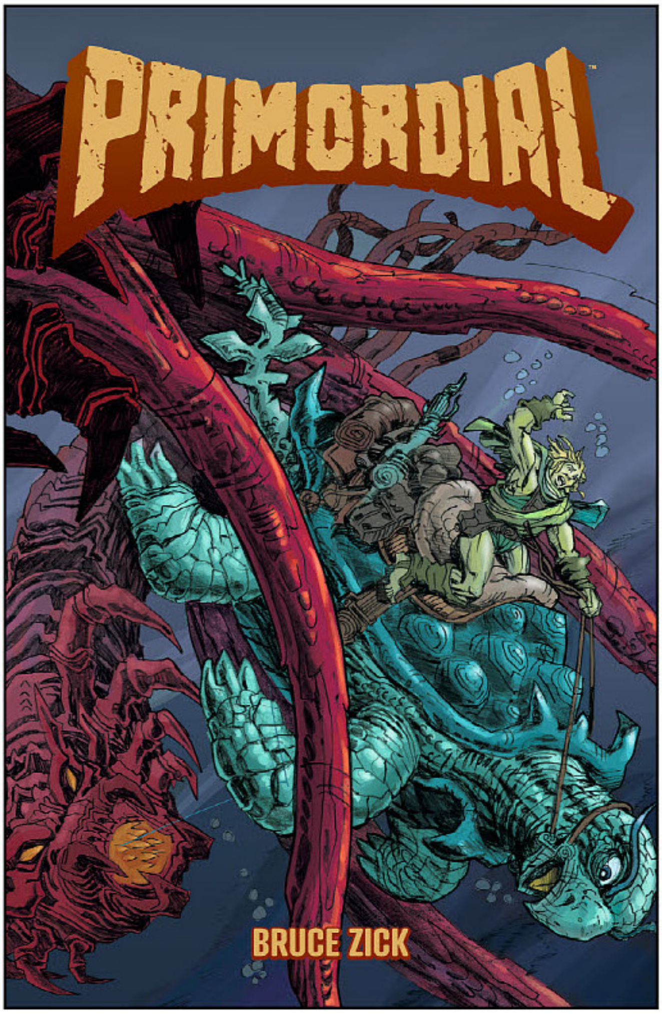

ALSO AVAILABLE

ZONE CONTINUUM
OCT150039 / $15.99

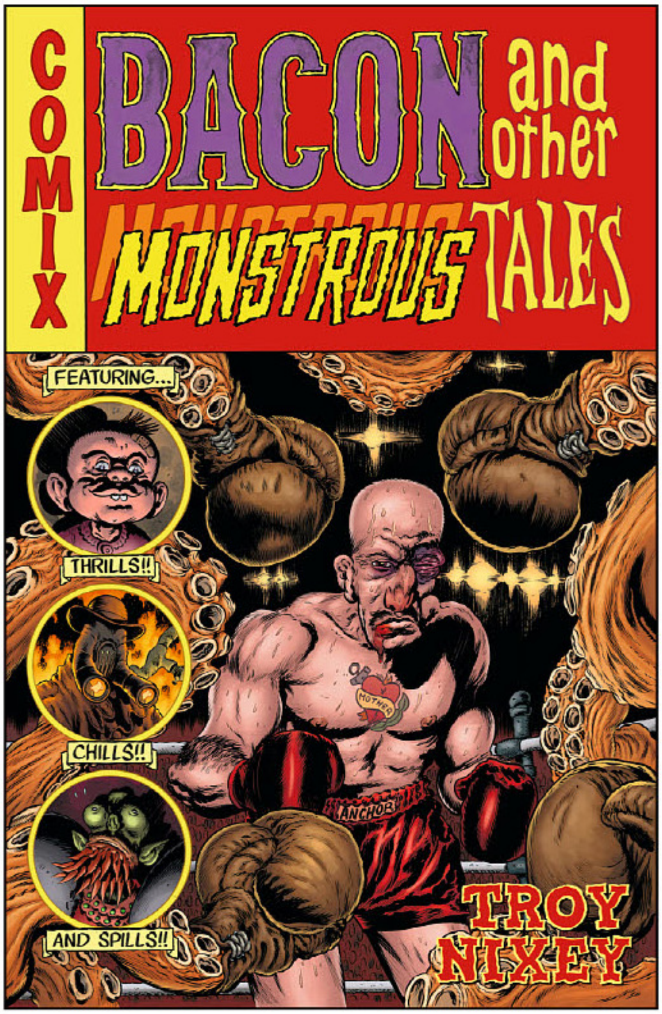

BACON AND OTHER MONSTROUS TALES HC

Troy Nixey (W/A/Cover)

On sale Aug 19	FC, 120 pages
$19.99	HC, 7" x 10"

Superstar artist Troy Nixey will take you on a journey through the creepy and otherworldly in this collection of never-before-collected tales! From alien invasions to monsters lurking in the unseen, this beautifully illustrated book is a must-have for any horror and science-fiction fan! Collecting stories from Nixey's early days at Oni Press and Dark Horse to the relaunch of *Fangoria*, as well as never-seen-before material and a bonus sketchbook section! Collects *Boogie Picker* (8 pages from *DHP* #131), *Bacon* part 1 (15 pages from *Oni Double Feature* #3), and *Bacon* part 2 (15 pages from *Oni Double Feature* #4).

ALSO AVAILABLE

JENNY FINN
JAN180108 / $17.99

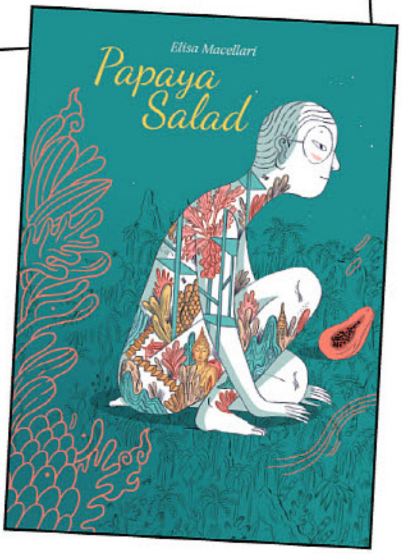

PAPAYA SALAD HC

Elisa Macellari (W/A/Cover)

On sale Aug 26	
FC, 232 pages	
$24.99	
HC, 7" x 10"	

The debut graphic novel from Thai-Italian illustrator Elisa Macellari, *Papaya Salad* tells the story of her great-uncle Sompong who found himself in Europe on military scholarship on the eve of World War II. A gentle and resolute man in love with books and languages, in search of his place in the world, Sompong chronicles his life during the war and falling for his wife, finding humor and joy even as the world changes irrevocably around him.

This 232-page tale tells the human story of the War, from a perspective not typically seen.

- **Presents a unique perspective and artistic approach to WWII stories.**
- **Winner of the 2019 Autori di Immagini Silver Medal in the Comics category.**

SPY ISLAND #3 (OF 4)

Chelsea Cain (W), Lia Miternique (Cover and Variant Cover), Elise McCall (A), and Rachelle Rosenberg (C)

On sale June 3	FC, 32 pages
$3.99	Miniseries

Recent mermaid attacks have everyone on edge. Beaches are closed. Super spy Nora Freud must team up with her friends in order to expose the sinister underbelly of a vast marine cryptozoology conspiracy. In local news, The Mermaid Hut, down by the marina, is pleased to announce a 10% sale on mermaid-tooth necklaces. While supplies last.

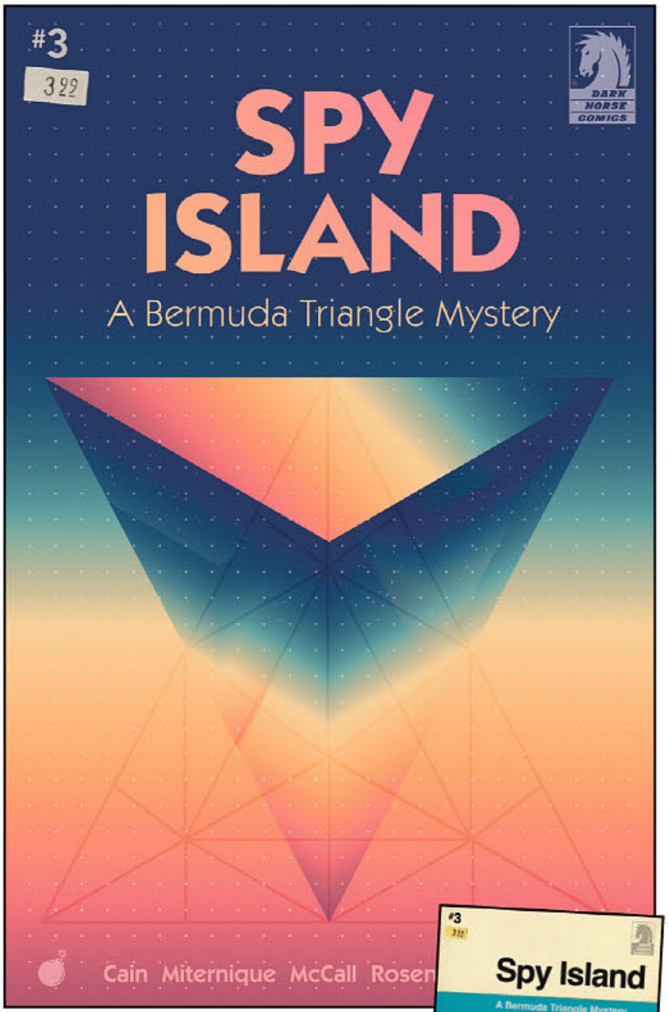

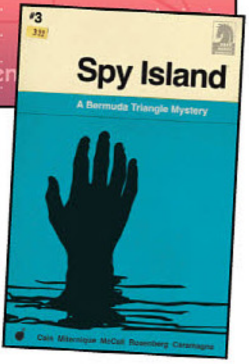

Variant Cover by Lia Miternique

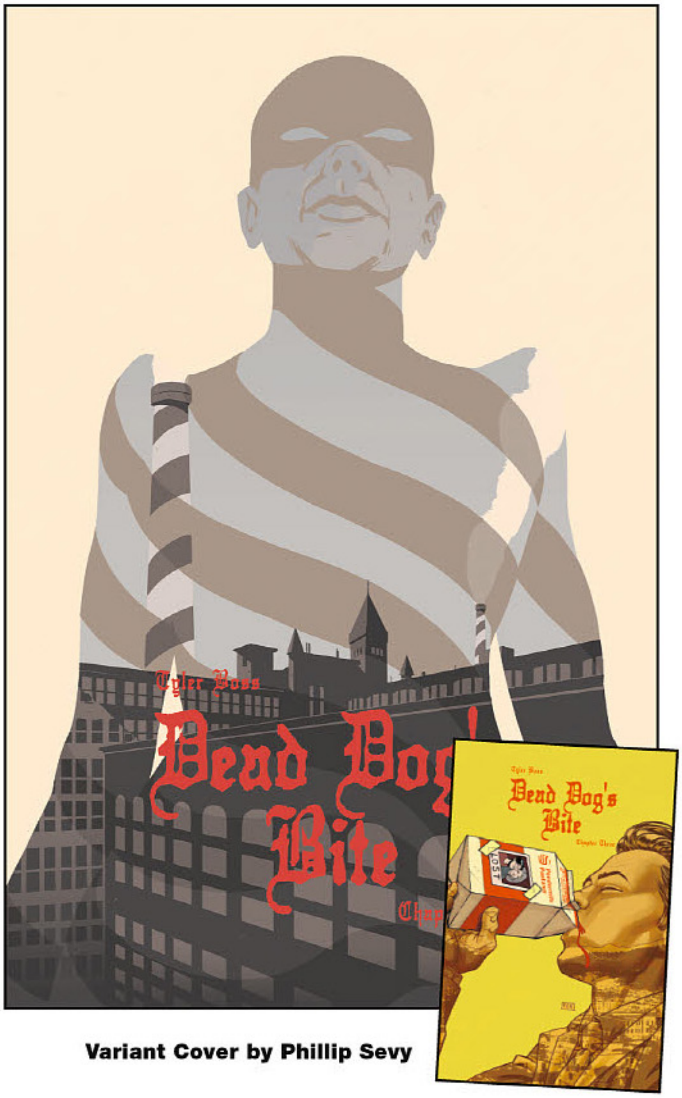

Variant Cover by Phillip Sevy

DEAD DOG'S BITE #3 (OF 4)

Tyler Boss (W/A/Cover) and Phillip Sevy (Variant Cover)

On sale June 10	FC, 32 pages
$4.99	Miniseries

After a fire, Joe tries to find answers at her local library. Stop by yours today. The penultimate issue arrives.

- **From award-winning cartoonist Tyler Boss (*4 Kids Walk into a Bank*).**

MATT KINDT!

BANG! #5 (OF 5)

Matt Kindt (W/Variant Cover), Wilfredo Torres (A/Cover), and Nayoung Kim (C)

On sale June 24	FC, 32 pages
$3.99	Miniseries

Everything comes to a head as the psychotic secret agent Thomas Cord finally assembles his team for their first mission. A drug-addicted man of action, an 80-year-old female detective, a crippled billionaire with an AI-powered car, and a psychotic super spy form an unlikely team—but they are the only team capable of saving the world from destruction at the hands of Goldmaze and a whacked-out sci-fi writer who may be the world's only hope . . . or the architect of its destruction.

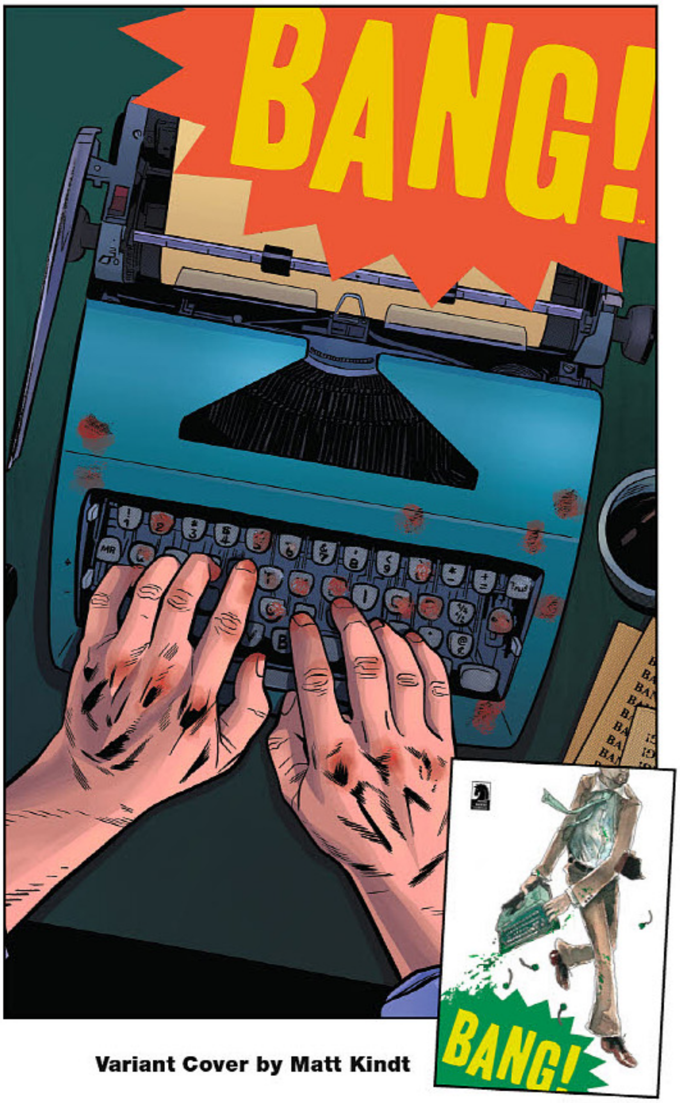

Variant Cover by Matt Kindt

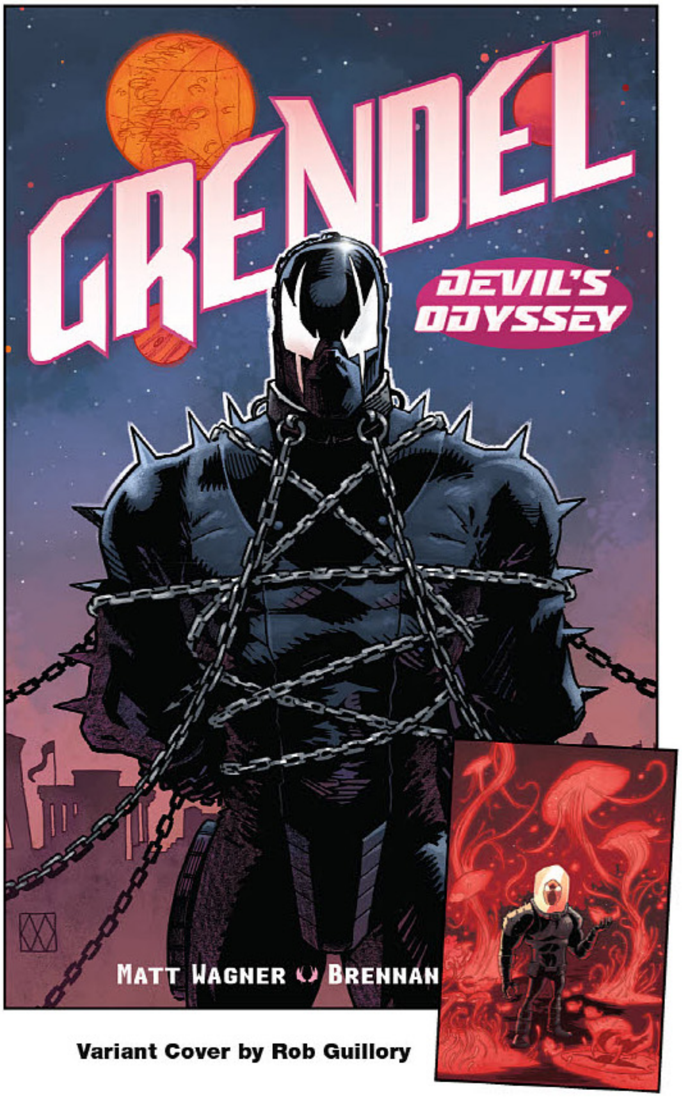

Variant Cover by Rob Guillory

GRENDEL: DEVIL'S ODYSSEY #7 (OF 8)

Matt Wagner (W/A/Cover), Brennan Wagner (C), and Rob Guillory (Variant Cover)

On sale June 24	FC, 32 pages
$3.99	Miniseries

Grendel Prime's crusade as the "White Warrior" becomes legendary on the planet known as Bojan Feq. But his campaign of nonviolent resistance to overturn and eradicate the practice known as "the Ordeal" eventually brings him into conflict with the leader of that world's largest caste—a ruthless despot known as Gama Gorach!

ALSO AVAILABLE

GRENDEL OMNIBUS VOLUME 1: HUNTER ROSE
FEB120053 / $24.99

STARSHIP DOWN #4 (OF 4)

Justin Giampaoli (W), Andrea Mutti (A/Cover), and Vladimir Popov (C)

On sale June 24	FC, 32 pages
$3.99	Miniseries

World powers have maneuvered their chess pieces in hopes of controlling a discovery that will rewrite history. But even they cannot predict how people will react. In the wake of a total catastrophe that almost destroys the UFO site and artifacts, one anthropologist tries to break the news to the world without breaking the human spirit, while a member of the Vatican feels displaced by the shattering of his faith.

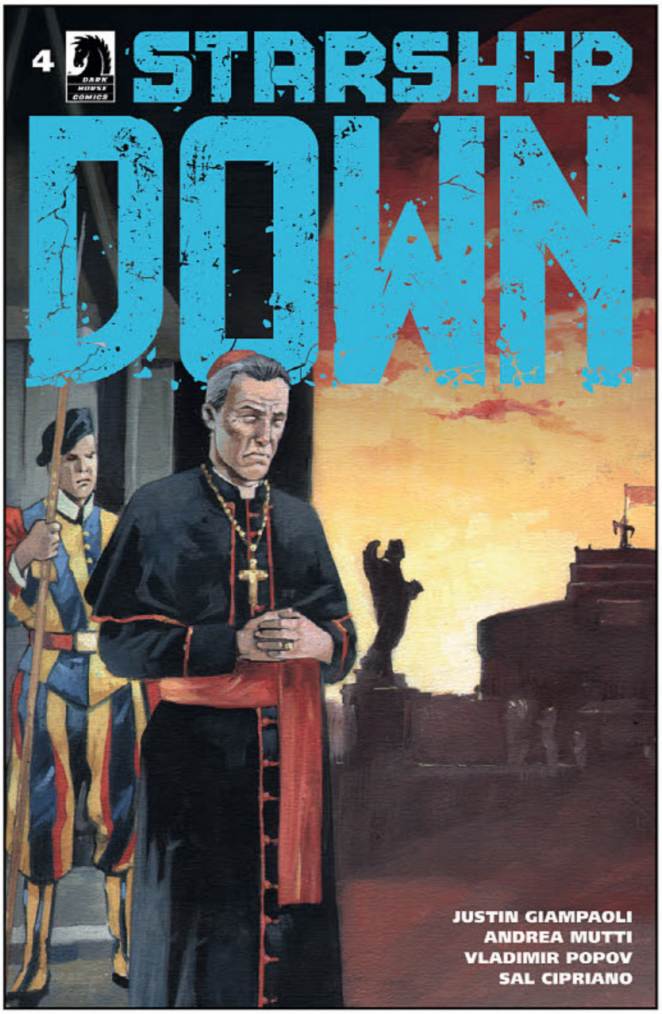

MANKIND DISCOVERS ITS STARTLING ORIGINS!

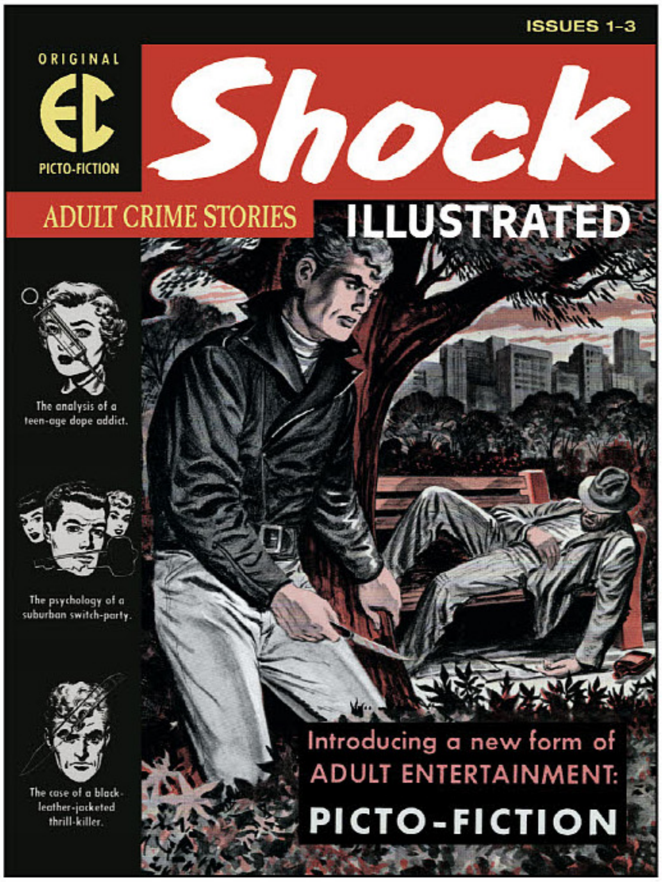

THE EC ARCHIVES: SHOCK ILLUSTRATED HC

Daniel Keyes (W), Robert Bernstein (W), Jack Oleck (W), Al Feldstein (W), John Larner (W), Jack Kamen (A/Cover), George Evans (A), Frank Frazetta (A), Graham Ingels (A), Reed Crandall (A), Al Williamson (A), Angelo Torres (A), and Rudy Nappi (A)

On sale Aug 5	FC, 240 pages
$49.99	HC, 8" x 10"

Enjoy the complete run of *Shock Illustrated*, an innovative "Picto-Fiction" magazine containing illustrated prose stories of switch parties, thrill killers, and more of society's dark underbelly—written and illustrated by Daniel Keyes (*Flowers for Algernon*), Jack Kamen, Reed Crandall, Graham Ingels, and more! This archive volume contains *Shock Illustrated* issues 1–4.

- **Features the lost fourth issue, with pencils from Frank Frazetta!**

ALSO AVAILABLE

EC ARCHIVES: SHOCK SUSPENSTORIES VOLUME 1
NOV150059 / $49.99

EC ARCHIVES: SHOCK SUSPENSTORIES VOLUME 3
DEC140150 / $49.99

CRONE TP

Dennis Culver (W), Justin Greenwood (A/Cover), and Brad Simpson (C)

On sale Aug 5	FC, 120 pages
$19.99	TP, 7" x 10"

The sword saviour and champion of men once known as Bloody Bliss is now nothing more than a reclusive old Crone. When an old enemy returns it's up to Bliss to once more defend the Three Kingdoms. Does she have the strength to answer the call for one last adventure? Only Dennis Culver (*Burnouts*, *E is for Extinction*) and Justin Greenwood (*Stumptown*, *The Last Siege*) know for sure in this story that is equal parts *Unforgiven* and *Xena Warrior Princess*. Collects the five-issue miniseries.

"The battle scenes are beautiful and brutal and the visuals do an amazing job of bringing readers into a new and different world."
—The Super Powered Fancast

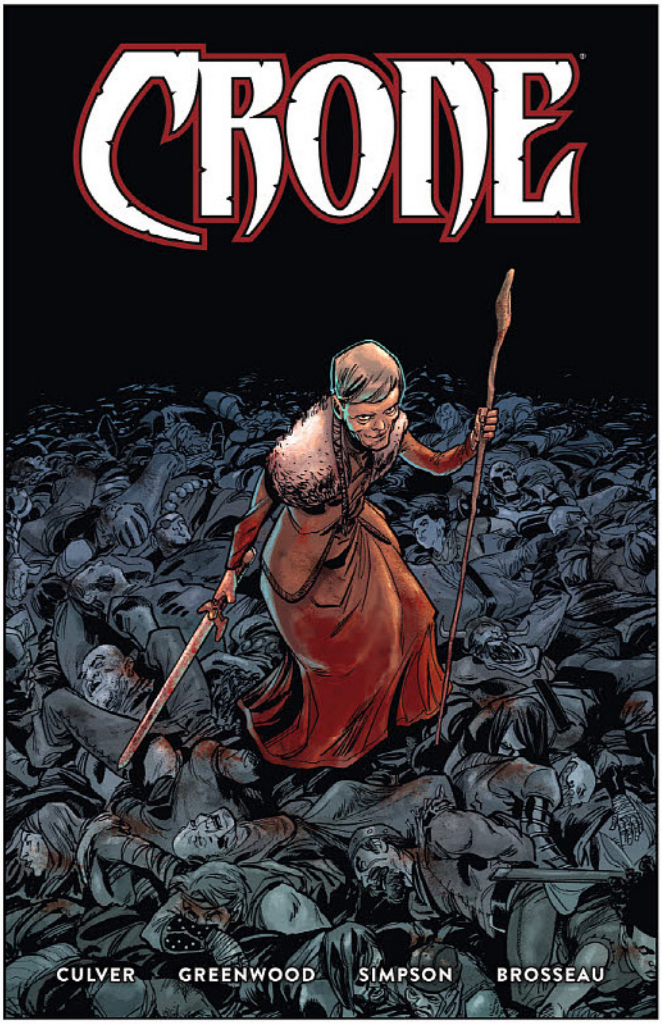

KILL WHITEY DONOVAN TP

Sydney Duncan (W), Natalie Barahona (A), and Jason Pearson (Cover)

On sale Aug 5	FC, 120 pages
$19.99	TP, 7" x 10"

After Anna Hoyt's sister commits suicide, Anna sets off for Atlanta to kill the man responsible for destroying her family—her fiancé, Jim "Whitey" Donovan. But Anna, a spirited though pampered daughter of a prominent doctor, can't do it alone. To get through the hell that lay between her Alabama home and Atlanta, she makes a deal with one of the Donovan slaves, Hattie Virgil, who has an agenda all her own. In exchange for a chance at freedom, Hattie, a survivor, will lead this unlikely pair on a quest that will change them both forever. Collects the five-issue miniseries.

"The art is expressive, original, and adds complexity to an already complex story."
—Comics: The Gathering

INVISIBLE KINGDOM #11

G. Willow Wilson (W) and Christian Ward (A/C/Cover)

On sale June 24	FC, 32 pages
$3.99	Ongoing

The final arc of the acclaimed series begins . . . in the Point of No Return! The strange new Nones have whisked the *Sundog* into a far more perilous edge of space—and they need Vess. Will she choose Grix . . . or the unthinkable?

"A stunning book that looks unlike anything else on the market."

—Bleeding Cool

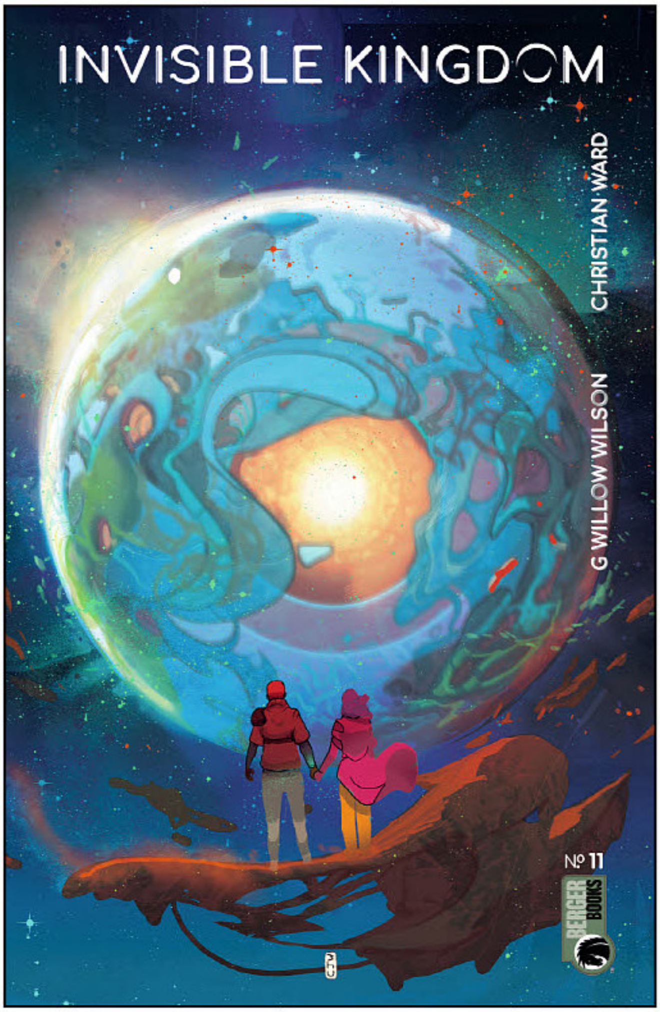

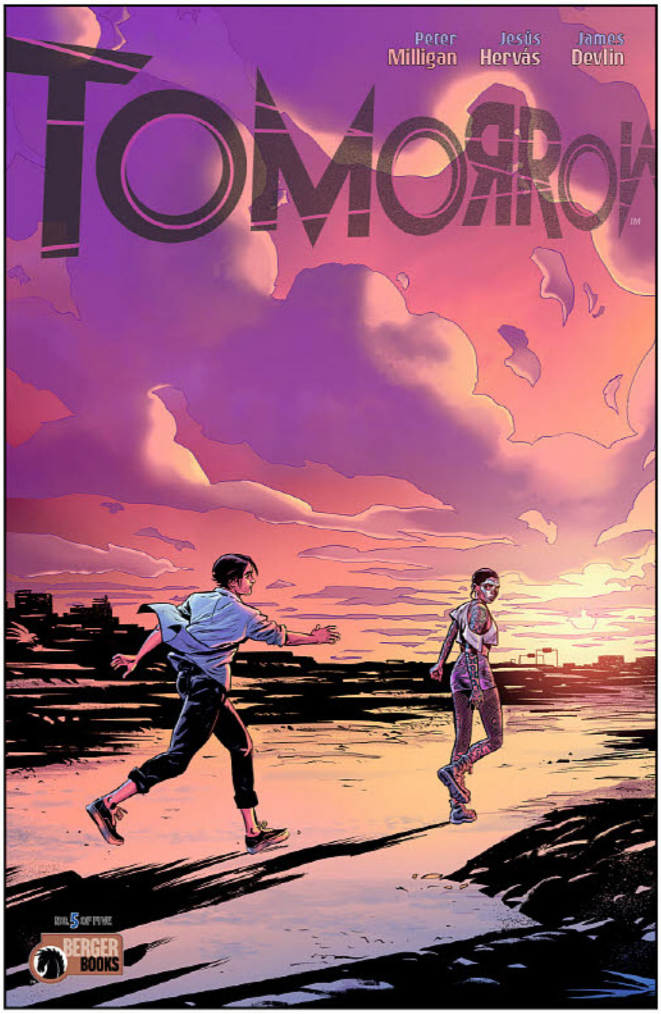

TOMORROW #5 (OF 5)

Peter Milligan (W), Jesús Hervás (A/Cover), and James Devlin (C)

On sale June	FC, 32 pages
$3.99	Miniseries

In the devastating final chapter, will survivors live long enough for the antivirus to reach them? And will Oscar and Cira live long enough to be re-united?

The end of the world . . . is the start of it all.

ALSO AVAILABLE

THE BEST OF MILLIGAN & MCCARTHY
MAY130032 / $24.99

EVERYTHING II #3 (OF 5)

Christopher Cantwell (W) and I.N.J. Culbard (A/Cover/C)

On sale June	FC, 32 pages
$3.99	Miniseries

Who is Marshall Gooder . . . and what in his twisted past led to Everything? The origin story of the man . . . and the monster.

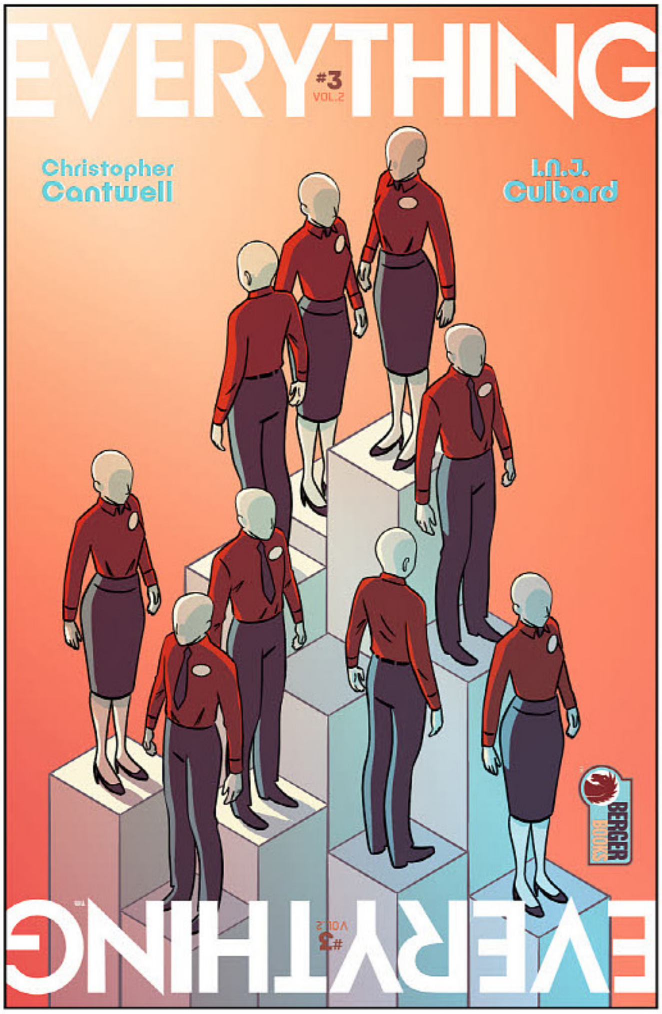

GEOF DARROW!

SHAOLIN COWBOY: SHEMP BUFFETT TP

Geof Darrow (W/A/Cover)

On sale Aug 26	FC, 144 pages
$19.99	TP, 7" x 10"

"A LITTLE LESS CONVERSATION, A LITTLE MORE ACTION!!" —Elvis

The SAGA of one man's fight against THE WALKING DEAD as you've never seen it before!

The action never lets up as a chainsaw of events pits the comic world's favorite Shaolin Cowboy against a legion of gourmets from the fourth level of hell, intent on turning America's finest youth into an endless shemp buffet.

Strap on your six-guns, gas up your chainsaw, and hang on, 'cuz you aren't in Downton Abbey anymore.

- **New paperback edition of Geof Darrow's Eisner Award–winning *Shaolin Cowboy*, with new cover.**

GERT AND THE SACRED STONES TP

Marco Rocchi (W) and Francesca Carità (A/Cover)

On sale Aug 26
FC, 160 pages
$14.99
TP, 7" x 10"

This timely tale of an endless war between humans and nature follows young orphan Gert, whose land is shrouded in a thick fog hiding ferocious, fantastical animals that besiege her village. Gert sets out to make sure no one else suffers what she has as a result of the war, but to do this she'll have to do what is forbidden of young women like her: become a warrior. Unfazed, Gert sneaks into the initiation test, beginning an adventure that will prove to be about much more than revenge. Gert's journey will teach her to accept hard truths, rethink the glorification of war and violence, and prove if she can be the unlikely hero to reimagine her people's future.

An insightful story of conflict, reconciliation, and the unique power of young people to change their world for the better.

FROM THE ACCLAIMED ITALIAN COMICS TEAM OF MARCO ROCCHI AND FRANCESCA CARITÀ!

HENCHGIRL TP (SECOND EDITION)

Kristen Gudsnuk (W/A/Cover)

On sale Aug 26	FC, 336 pages
$19.99	TP, 7" x 10"

Mary Posa hates her job. She works long hours for little pay, no insurance, and worst of all, no respect. Her coworkers are jerks and her boss doesn't appreciate her. He's also a supervillain. Cursed with a conscience, Mary would give anything to be something other than a Henchgirl.

This second edition printing offers the humor and henching you love, along with an extra, new *Henchgirl* story!

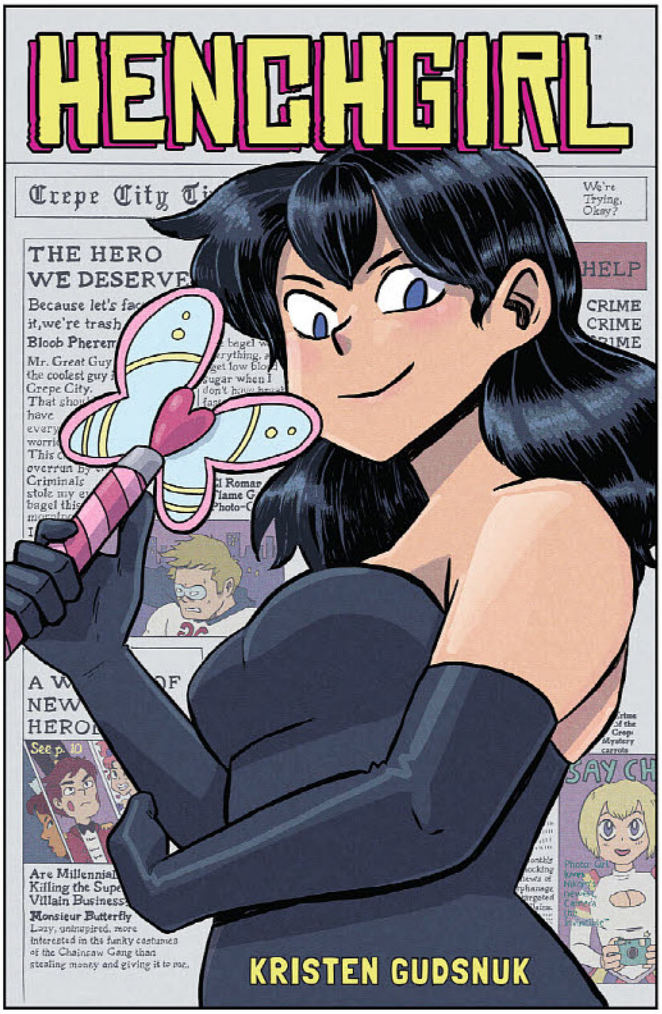

ALSO AVAILABLE

MODERN FANTASY
SEP180283 / $14.99

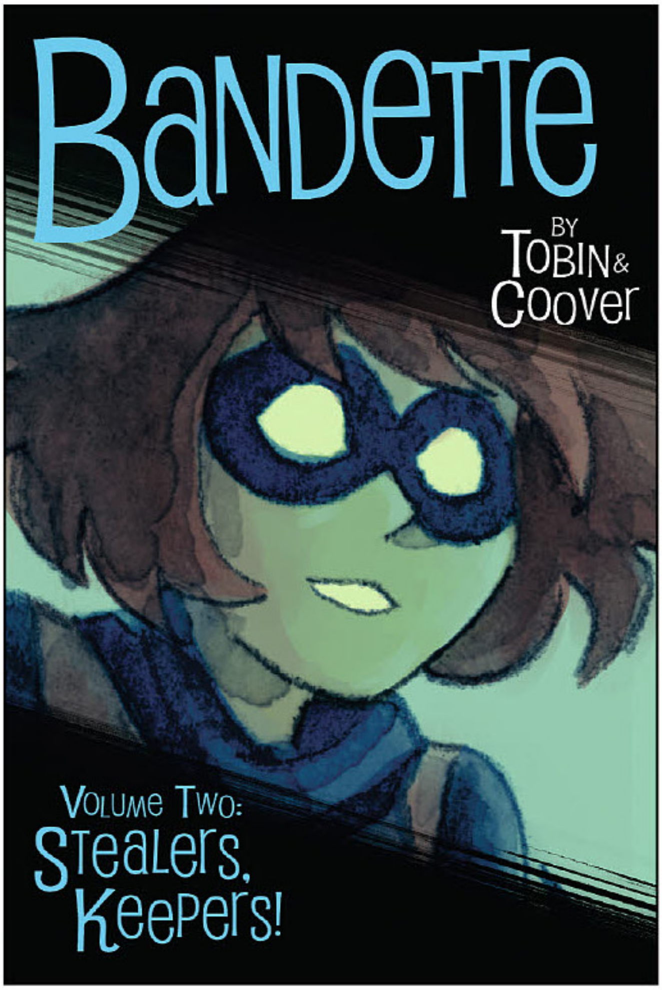

BANDETTE VOLUME 2: STEALERS, KEEPERS! TP (SECOND EDITION)

Paul Tobin (W) and Colleen Coover (A/Cover)

On sale Aug 5	FC, 136 pages
$14.99	TP, 6" x 9"

The world's greatest thief is a costumed teen burglar by the nome d'arte of Bandette, and she's been challenged for the title! The Great Thieving Race is on, as Bandette and rival Monsieur compete to steal priceless artifacts from a criminal organization and its evil leader, but their response could make this Bandette's final crime spree!

- **Now available as a trade paperback with new cover art!**

"Tobin and Coover make the world of Bandette one that you'd want to live in."
—Comic Book Resources

DARK HORSE BUILDS CHARACTERS

THE ART OF THE DRAGON PRINCE HC

Aaron Ehasz (W), Justin Richmond (W), and Wonderstorm (A/Cover)

On sale Aug 5
FC, 192 pages
$39.99
HC, 9" x 12"

The world behind *The Dragon Prince* is finally revealed!

The Dragon Prince has enchanted and enthralled viewers since its initial release in September of 2018. Now, for the first time ever, dive into the world behind its creation with this all-new hardcover collection! Never-before-seen concept sketches, preliminary designs, and first impressions from the first three seasons of the animated Netflix series span over nearly 200 pages of content, from storyboards and environments to the characters and creatures that fans across the world have come to love.

Assembled in consultation with *The Dragon Prince* cocreators Aaron Ehasz and Justin Richmond and executive producer Justin Santistevan, this is the ultimate window into the work behind the show!

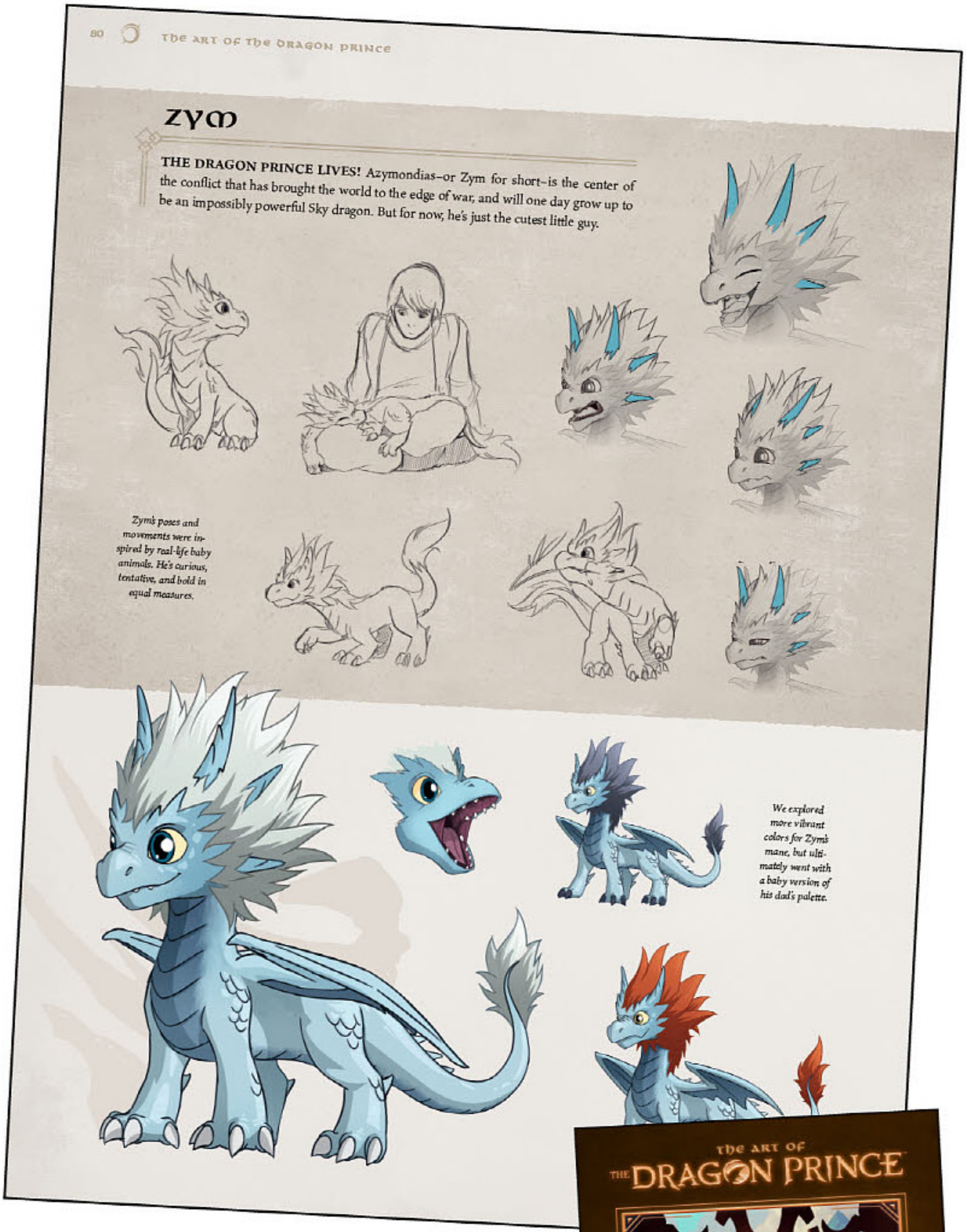

- **Materials from the first three seasons of the series.**
- **Nearly 200 pages of full-color materials in a hardcover book.**

"A RICH WORLD, CAPTIVATING CHARACTERS, A BEAUTIFUL SCORE, AND A CENTRAL CONFLICT THAT CAN DRIVE SEASONS' WORTH OF STORIES."
—DEN OF GEEK

SAVOR TP

Neil Kleid (W), John Broglia (A/Cover), and Frank Reynoso (C)

On sale Aug 5
FC, 144 pages
$14.99
TP, 6" x 9"

Discovering a band of demon cooks has captured her island home, warrior chef Savor Batonnet must undertake her very first quest as a newly minted hero! But is being called a "hero" and possessing a handful of skills all the ingredients Savor needs to face five deadly restaurants, build the ultimate knife, save both her parents and the woman she loves? By Neil Kleid (*Brownsville*, *Kings and Canvas*, *Powers: The Secret History of Deena Pilgrim*), John Broglia (*God Complex*, *Zombie-Sama*) and Frank Reynoso (*Kings and Canvas*, *The Sweetness*).

- **For fans of *Legend of Zelda*, *Top Chef*, Disney films *and* cooking shows—or warrior chefs of all ages!**
- **A new young-adult world a la *Avatar: The Last Airbender*.**

A BITE-SIZED GRAPHIC NOVEL ABOUT FINDING YOUR WAY, FOOD FIGHTING, AND ADVENTURE!

DISNEY TALES

DISNEY VILLAINS: URSULA AND THE SEVEN SEAS #1 (OF 3)

Sherri L. Smith (W) and Gabriele Bagnoli (A/Cover)

On sale June 24	FC, 32 pages
$3.99	Miniseries

Unveil the sordid history of the notorious sea witch Ursula. Long before the events of Disney *The Little Mermaid*, Ursula was one of seven sea witches, who each ruled one of the Seven Seas with impunity. But when one of Ursula's sea sisters is found subdued, Ursula must find the culprit . . . Among the merfolk, there is one who dares defy the reign of the sea witches.

- **An untold story before the events of Disney *The Little Mermaid*.**

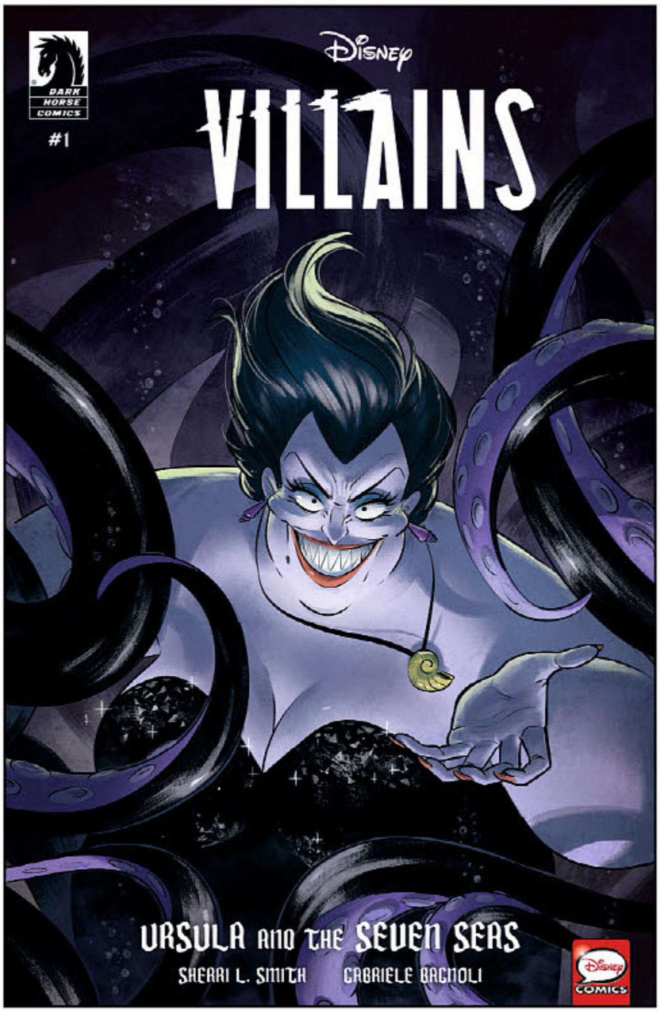

DISNEY TIM BURTON'S THE NIGHTMARE BEFORE CHRISTMAS: THE STORY OF THE MOVIE IN COMICS HC

Alessandro Ferrari (W), Massimiliano Narciso (A/C), and Kawaii Creative Studio (C)

On sale Aug 12	FC, 56 pages
$10.99	HC, 6" x 9"

Prepare for a twisted story of fright and delight in this retelling of the groundbreaking stop-motion film. In Halloween Town, the Pumpkin King Jack Skellington rules. When an emptiness begins to grow in him, he finds himself far from home in Christmas Town. Thinking that this is the answer to his melancholy, Jack moves to take over Christmas . . . But when a vision foretells a horrible end should Jack rule Christmas, is it already too late?

THE OFFICIAL GRAPHIC NOVEL RETELLING!

FOR ALL AGES!

DISNEY/PIXAR MONSTERS INC. AND MONSTERS UNIVERSITY: THE STORY OF THE MOVIES IN COMICS HC

TBD (W/A)

On sale Aug 19	FC, 104 pages
$14.99	HC, 6" x 9"

Monsters Mike Wazowski and hotshot James P. Sullivan, "Sulley," are in for a wild ride as their competitive spirit gets them in trouble at both Monsters University and at Monsters, Inc.! Along the way they'll learn the value of working together and just how powerful laughter really is in this hilarious and occasionally scary journey that brings Disney•Pixar's *Monsters, Inc.* and *Monsters University* from the screen to your fingertips!

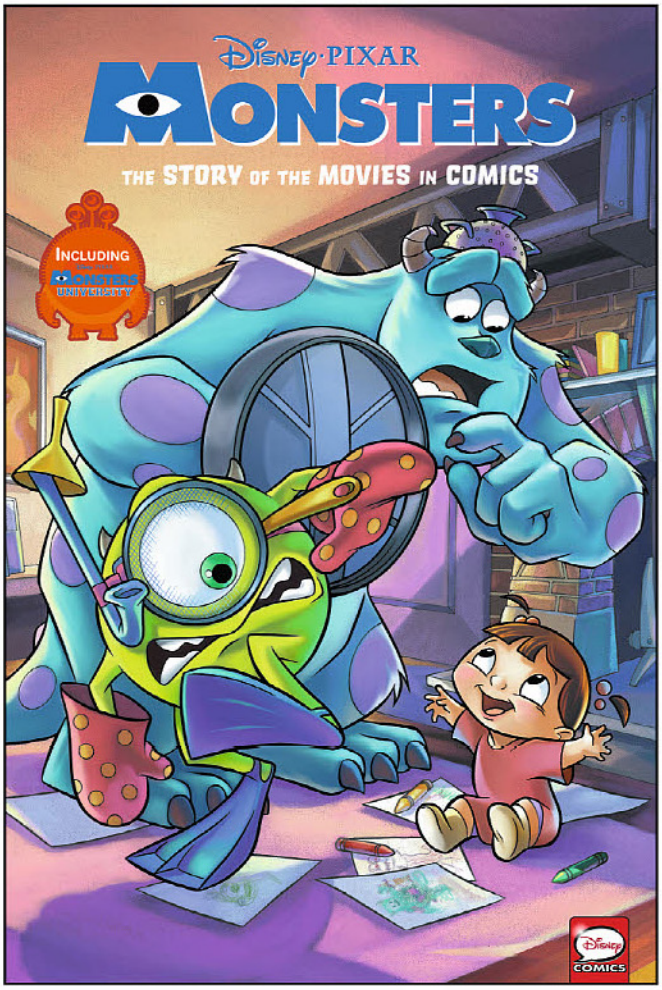

ALSO AVAILABLE

DISNEY ALADDIN: FOUR TALES OF AGRABAH
DEC180411 / $10.99

DISNEY DON QUIXOTE STARRING GOOFY & MICKEY
NOV180266 / $10.99

DISNEY DUMBO: FRIENDS IN HIGH PLACES (LIVE ACTION)
DEC188009 / $10.99

DISNEY FROZEN: HERO WITHIN
JUL190413 / $10.99

DISNEY FROZEN: REUNION ROAD
APR190323 / $10.99

DISNEY LION KING:
WILD SCHEMES AND CATASTROPHES
FEB190336 / $10.99

DISNEY/PIXAR TOY STORY ADVENTURES
DEC180410 / $10.99

DISNEY/PIXAR TOY STORY 1–4:
THE STORY OF THE MOVIE IN COMICS
JUL198025 / $10.99

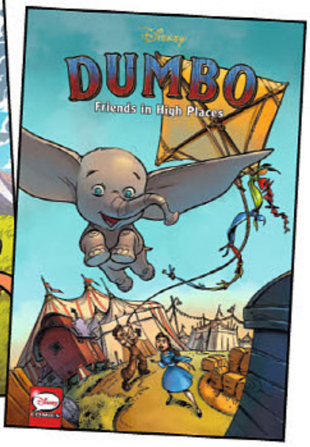

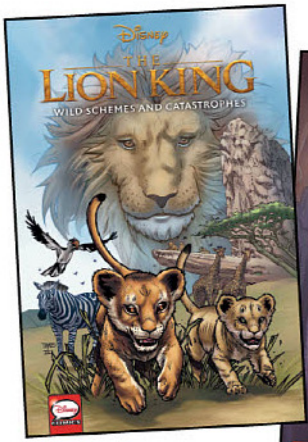

STAR BLAZERS: SPACE BATTLESHIP YAMATO 2199
OMNIBUS VOLUME 4 TP

Michio Murakawa (W/A) and Junichiro Tamamori (Cover)

On sale Aug 5	b&w, 360 pages
$19.99	TP, 5 1/8" x 7 1/4"

The *Yamato* is under the command of First Officer Sanada while Captain Okita lies wounded in sick bay. Harried by the Gamilan dimenisional submarine UX-01, Kodai fights back with unconventional tactics, only to find his decisions leading to conflict within as well. Under the stress of General Domel's brilliant attack, the crew of the *Yamato* is starting to come apart . . . even as an unexpected power play occurs among the enemy!

ALSO AVAILABLE

STAR BLAZERS: SPACE BATTLESHIP YAMATO 2199 OMNIBUS VOLUMES 1-3

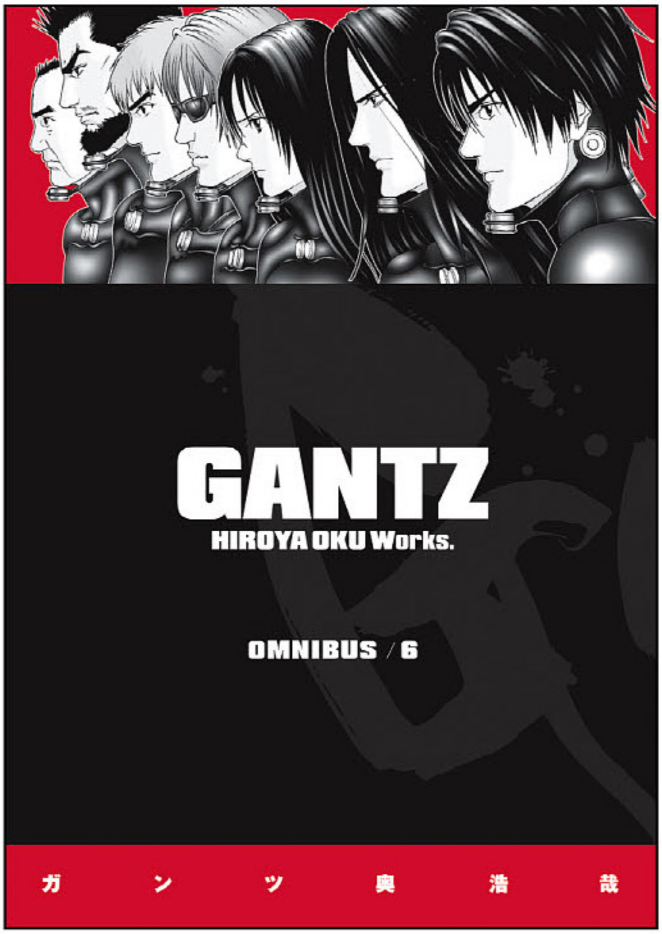

GANTZ OMNIBUS VOLUME 6 TP

Hiroya Oku (W/A/Cover)

On sale Aug 12	b&w, 680 pages
$24.99	TP, 5 1/8" x 7 1/4"

Once a fearful conscript into the team of Gantz warriors, Kei Kurono is born-again hard in the invisible war against an endless stream of bizarre alien invaders. But the off-world intruders are now taking human form, and even a friend may be a foe!

ALSO AVAILABLE

GANTZ OMNIBUS VOLUMES 1–5

"WILL STARTLE ANY READER TO ATTENTION."
—AIN'T IT COOL NEWS

Dark Horse Comics, in partnership with Konami, is proud to offer products inspired by two of the most influential games not only in the franchise, but also in gaming history! **On sale June 3.**

CASTLEVANIA

MAGNET 4-PACK

Four 1.25" magnets inspired by 8-bit models as seen in the classic game! All in a handy hinged case, which measures 2.75" x 3.5".

$9.99

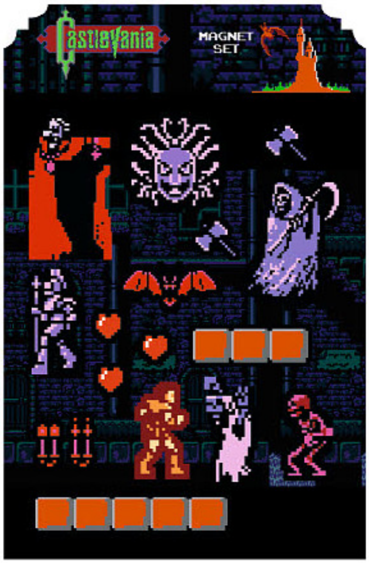

MAGNET SET

Our magnet features Simon Belmont, Count Dracula, and other monsters along with floor blocks to recreate moments remembered from this classic!

$8.99

PIN SET

5-piece pin set sculpted in a stylized 8-bit design.

$14.99

CASTLEVANIA: SYMPHONY OF THE NIGHT

MAGNET 4-PACK

Four 1.25" magnets inspired by the character concept art all in a handy hinged case, which measures 2.75" x 3.5".

$9.99

MAGNET SET

Our magnet set comes full of monsters and heroes (sometimes both) for you to create your own battles of good vs. evil!

$8.99

PIN SET

Four 1.5" pins inspired by the gorgeous portrait art of Alucard, Richter Belmont, Maria Renard, and Count Dracula himself.

$14.99

RELISTS

ASTRO BOY OMNIBUS VOL 03
NOV150098 / $19.99

ASTRO BOY OMNIBUS VOL 04
FEB160061 / $19.99

ASTRO BOY OMNIBUS VOL 06
AUG160126 / $19.99

BERSERK DELUXE EDITION VOL 02
FEB190389 / $49.99

BERSERK DELUXE EDITION VOL 04
OCT190398$49.99

BERSERK OFFICIAL GUIDEBOOK
NOV170052 / $14.99

BERSERK FLAME DRAGON KNIGHT
DEC180415 / $14.99

BERSERK VOL 01 BLACK SWORDSMAN
AUG108203 / $14.99

BERSERK VOL 02 / SEP098115
$14.99

BERSERK VOL 03 / SEP098116
$14.99

BLADE OF IMMORTAL OMNIBUS VOL 01
MAR178639 / $21.99

BLADE OF IMMORTAL OMNIBUS VOL 02
JAN188653 / $21.99

BLADE OF IMMORTAL OMNIBUS VOL 04
JUL170204 / $21.99

BLOOD BLOCKADE BATTLEFRONT VOL 02
MAR168710 / $12.99

BLOOD BLOCKADE BATTLEFRONT VOL 03
JUL120061 / $10.99

BLOOD BLOCKADE BATTLEFRONT VOL 04
MAY130073 / $12.99

BLOOD BLOCKADE BATTLEFRONT VOL 07
OCT140139 / $12.99

BLOOD BLOCKADE BATTLEFRONT VOL 09
NOV170058 / $12.99

BLOOD BLOCKADE BATTLEFRONT VOL 10
MAR180111 / $12.99

BLOOD C DEMONIC MOONLIGHT VOL 01
JAN160182 / $12.99

BLOOD C DEMONIC MOONLIGHT VOL 02
APR160155 / $12.99

DANGANRONPA 2 VOL 03 ULTIMATE LUCK HOPE DESPAIR
FEB190403 / $12.99

DANGANRONPA 2 VOL 01 ULTIMATE LUCK HOPE DESPAIR
MAY180379 / $12.99

DANGANRONPA ANOTHER EPISODE VOL 01 ULTRA DESPAIR GIRLS
APR190326 / $12.99

DANGANRONPA THE ANIMATION VOL 01
NOV150092 / $12.99

DANGANRONPA THE ANIMATION VOL 02
MAR160117 / $12.99

DANGANRONPA THE ANIMATION VOL 03
JUL160206 / $12.99

DANGANRONPA THE ANIMATION VOL 04
NOV160110 / $12.99

DRIFTERS VOL 04
APR170108 / $13.99

DRIFTERS VOL 05
AUG170089 / $13.99

DRIFTERS VOL 06
AUG190322 / $14.99

DRUG & DROP VOL 01
SEP140116 / $10.99

ELFEN LIED OMNIBUS VOL 02
MAY190295 / $24.99

ELFEN LIED OMNIBUS VOL 03
SEP190317 / $24.99

EMANON VOL 01 MEMORIES OF EMANON
JAN190484 / $14.99

EMANON VOL 02 EMANON WANDERER
APR190331 / $14.99

EMANON VOL 03 EMANON WANDERER
JUL190426 / $14.99

EROMANGA SENSEI VOL 01
MAY180384$11.99

EROMANGA SENSEI VOL 02
OCT180364 / $11.99

FATE ZERO VOL 01
OCT150081 / $11.99

FATE ZERO VOL 02
FEB160059 / $11.99

FATE ZERO VOL 03
JUN160145 / / $11.99

FATE ZERO VOL 04
OCT160077 / $11.99

FATE ZERO VOL 05
FEB170095 / $11.99

FATE ZERO VOL 06
JAN180159 / $11.99

FATE ZERO VOL 07
MAY180385 / $11.99

FATE ZERO VOL 08
SEP180310 / $11.99

FLCL OMNIBUS
JAN120105 / $19.99

GANTZ OMNIBUS VOL 01
/ APR180031 / $24.99

GANTZ OMNIBUS VOL 02
AUG180380 / $24.99

GANTZ OMNIBUS VOL 03
DEC180419 / $24.99

GANTZ OMNIBUS VOL 04
AUG190326 / $24.99

HATSUNE MIKU ACUTE
FEB170091 / $10.99

HATSUNE MIKU FUTURE DELIVERY 01
JUN170111 / $10.99

HATSUNE MIKU FUTURE DELIVERY TP 02
SEP170134 / $10.99

HATSUNE MIKU MIKUBON
JUN160141 / $10.99

HATSUNE MIKU RIN-CHAN NOW VOL 01
OCT160075 / $10.99

HATSUNE MIKU RIN-CHAN NOW VOL 02
JAN170171 / $10.99

HATSUNE MIKU RIN-CHAN NOW VOL 03
APR170105 / $10.99

HATSUNE MIKU RIN-CHAN NOW VOL 04
JUL170208 / $10.99

I AM A HERO OMNIBUS VOL 01
DEC150147 / $19.99

I AM A HERO OMNIBUS VOL 03
DEC160122 / $19.99

I AM A HERO OMNIBUS VOL 04
MAR170124 / $19.99

I AM A HERO OMNIBUS VOL 05
SEP170129 / $19.99

I AM A HERO OMNIBUS VOL 06
JAN180154 / $19.99

I AM A HERO OMNIBUS VOL 07
APR180032 / $19.99

I AM A HERO OMNIBUS VOL 09
OCT180366 / $19.99

I AM A HERO OMNIBUS VOL 10
FEB190393 / $19.99

I AM A HERO OMNIBUS VOL 11
JUN190386 / $19.99

LONE WOLF & CUB OMNIBUS VOL 03
JUL130090 / $19.99

LONE WOLF & CUB OMNIBUS VOL 07
SEP140126 / $19.99

LONE WOLF & CUB OMNIBUS VOL 10
JUN150101 / $19.99

MOB PSYCHO 100 VOL 01
JUN180383 / $11.99

MOB PSYCHO 100 VOL 02
NOV180277 / $11.99

MOB PSYCHO 100 VOL 03
FEB190390 / $11.99

MS KOIZUMI LOVES RAMEN NOODLES VOL 01
MAY190289 / $10.99

OREIMO COMIC ANTHOLOGY
JUN160132 / $10.99

OREIMO KURONEKO VOL 01
DEC140167 / $10.99

OREIMO KURONEKO VOL 02
MAR150101 / $10.99

OREIMO KURONEKO VOL 03
JUN150095 / $10.99

OREIMO KURONEKO VOL 04
SEP150098 / $10.99

OREIMO KURONEKO VOL 05
JAN160181 / $10.99

PANTY & STOCKING WITH GARTERBELT
JAN150172 / $9.99

RG VEDA OMNIBUS VOL 01
APR160152 / $24.99

RG VEDA OMNIBUS VOL 02
SEP160114 / $24.99

RG VEDA OMNIBUS VOL 03 / F
EB170100 / $24.99

SERAPHIM 266613336 WINGS
OCT140138 / $19.99

STAR BLAZERS VOL 01 SPACE BATTLESHIP YAMATO 2199
MAR190367 / $19.99

VEDA ASSEMBLY REQUIRED
APR150046 / $14.99

WHATS MICHAEL VOL 01 FATCAT COLLECTION
SEP190316 / $19.99

WISH
APR170103 / $24.99

読漫画
MANGA MONTH

DC Comics New Releases

FOR JUNE 2020 & BEYOND

SHIPPING 5/27/2020

❑ Wonder Woman '84 Giant #1

SHIPPING 6/3/2020

❑ Batman #96
❑ Batman: The Adventures Continue #2
❑ The Batman's Grave #8
❑ DC Classics: The Batman Adventures #2
❑ The Dreaming: Waking Hours #2 (MR)
❑ Harley Quinn #74
❑ Justice League #48
❑ Justice League Odyssey #22
❑ Legion of Super-Heroes #8
❑ Lois Lane #12
❑ Man-Bat #2
❑ Strange Adventures #4 (MR)
❑ Teen Titans/DC Super Hero Girls Giant #1
❑ Young Justice #17

SHIPPING 6/10/2020

❑ Batman and The Outsiders #14
❑ Daphne Byrne #6 (MR)
❑ Dark Nights: Death Metal #2
❑ DCeased: Dead Planet #1
❑ The Flash #757
❑ The Flash Giant #5
❑ Green Lantern Season 2 #5
❑ Harley Quinn & The Birds of Prey #3 (MR)
❑ Hawkman #25
❑ House of Whispers #22 (MR)
❑ The Joker/Harley: Criminal Sanity Secret Files #1
❑ Manhunters: The Secret History #2
❑ Superman #24
❑ The Terrifics #29
❑ Wonder Woman #759
❑

SHIPPING 6/17/2020

❑ Aquaman #61
❑ Batman #97
❑ Catwoman #24
❑ Justice League #49
❑ Lucifer #21 (MR)
❑ MAD Magazine #14
❑ Metal Men #9
❑ Nightwing #73
❑ Plunge #5 (MR)
❑ The Question: The Deaths of Vic Sage #4
❑ Scooby-Doo, Where Are You? #105
❑ Superman's Pal, Jimmy Olsen #12
❑ Teen Titans #43

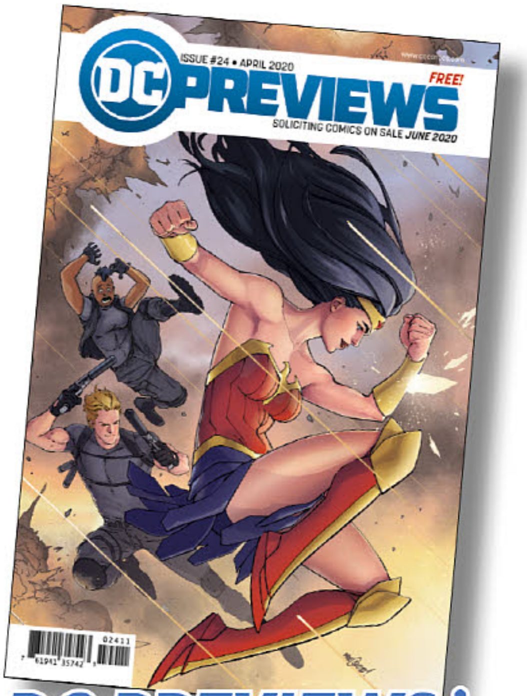

DC PREVIEWS is FREE WITH YOUR PURCHASE OF *PREVIEWS*!

SHIPPING 6/24/2020

❑ Action Comics #1024
❑ Amethyst #4
❑ Batgirl #48
❑ Batman Beyond #45
❑ Batman/Superman #11
❑ The Books of Magic #21 (MR)
❑ Detective Comics #1024
❑ Event Leviathan: Checkmate #3
❑ Far Sector #7
❑ The Flash #758
❑ John Constantine: Hellblazer #8 (MR)
❑ Justice League Dark #24
❑ The Last God #8 (MR)
❑ Red Hood: Outlaw #47
❑ SHAZAM! #14
❑ Suicide Squad #7
❑ Swamp Thing Giant #5
❑ Wonder Woman #760

TRADE PAPERBACKS & HARDCOVERS

SHIPPING 7/1/2020
- ❏ The Flash #750 Deluxe Edition HC
- ❏ The Flash: United They Fall TP
- ❏ Justice League Unlimited: Galactic Justice TP
- ❏ The Legion of Super-Heroes: Millennium TP
- ❏ Superboy: A Celebration of 75 Years HC

SHIPPING 7/8/2020
- ❏ Batman Book 13: City of Bane Part 2 HC
- ❏ DCeased: Unkillables HC
- ❏ The Dreaming Vol. 3: One Magical Moment TP (MR)
- ❏ The Forever People by Jack Kirby TP

SHIPPING 7/15/2020
- ❏ Batman and The Outsiders Vol. 2: A League of Their Own TP
- ❏ Batman Beyond Vol. 7: First Flight TP
- ❏ The Flash: Year One TP
- ❏ He-Man and the Masters of the Multiverse TP
- ❏ The Joker: Killer Smile HC

SHIPPING 7/22/2020
- ❏ The Authority Book 1 TP (MR)
- ❏ Deathstroke: R.I.P. TP
- ❏ Lucifer Vol. 3: The Wild Hunt TP (MR)
- ❏ Promethea: The Deluxe Edition Vol. 3 HC
- ❏ Superman: The Man of Steel Vol. 1 HC

SHIPPING 7/29/2020
- ❏ Collapser TP
- ❏ John Constantine: Hellblazer Vol. 1: Marks of Woe TP (MR)
- ❏ Superman: City of Tomorrow Vol. 2 TP
- ❏ Teen Titans/Deathstroke: The Terminus Agenda TP
- ❏ Teen Titans GO! to Camp TP

SHIPPING 8/5/2020
- ❏ Lois Lane and the Friendship Challenge TP

SHIPPING 8/26/2020
- ❏ DC Super Hero Girls: Midterms TP

SHIPPING 9/2/2020
- ❏ Batman by Paul Dini Omnibus HC

SHIPPING 9/9/2020
- ❏ Absolute Dark Knight HC

BE SURE TO CHECK OUT THE LATEST *DC COLLECTIBLES* OFFERINGS ON THE FLIPSIDE OF THIS ISSUE (PAGES M-34-39)!

AND DON'T MISS THE LATEST DC COMICS-INSPIRED OFFERINGS FROM DIAMOND SELECT TOYS ON THE FLIPSIDE OF THIS ISSUE (PAGES M-12-31)!

G.I. JOE
SNAKE EYES
IDW

SNAKE EYES: DEADGAME #1

WRITER Rob Liefeld
SCRIPT Chad Bowers
ARTIST Rob Liefeld
COVER Rob Liefeld (A, B, RI-A, RI-B)

FC | **$4.99** | **36 Pages**

Rob Liefeld (*New Mutants, X-Force, Youngblood*) takes on G.I. Joe in this brand-new mini-series!

Snake Eyes has long been the most mysterious member of the Joes, but how long can he keep his past classified when he's forced to play his hand? Will he get a lucky roll? Or will the deadgame finally catch up to him?

*Retailers: See your order form for incentive information.

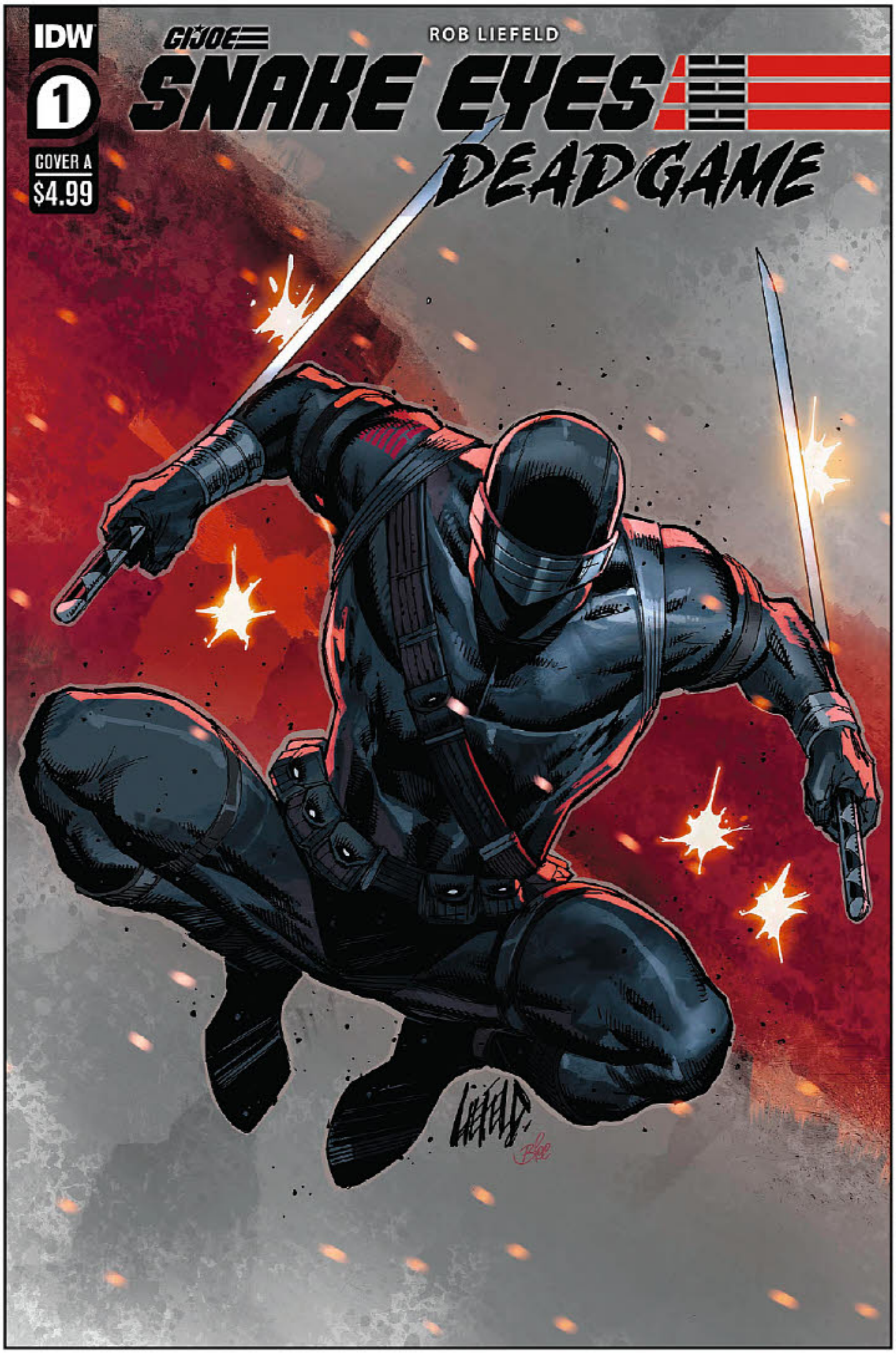

G.I. JOE, THE LOGO, AND ALL RELATED CHARACTERS ARE TRADEMARKS OF HASBRO AND ARE USED WITH PERMISSION.
© 2020 HASBRO. ALL RIGHTS RESERVED. LICENSED BY HASBRO.

SNAKE EYES: DEADGAME #1

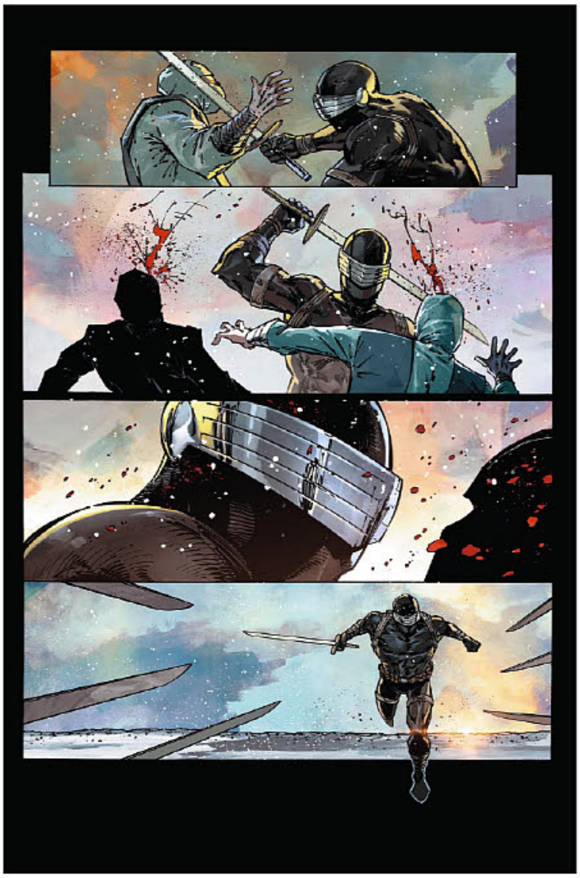

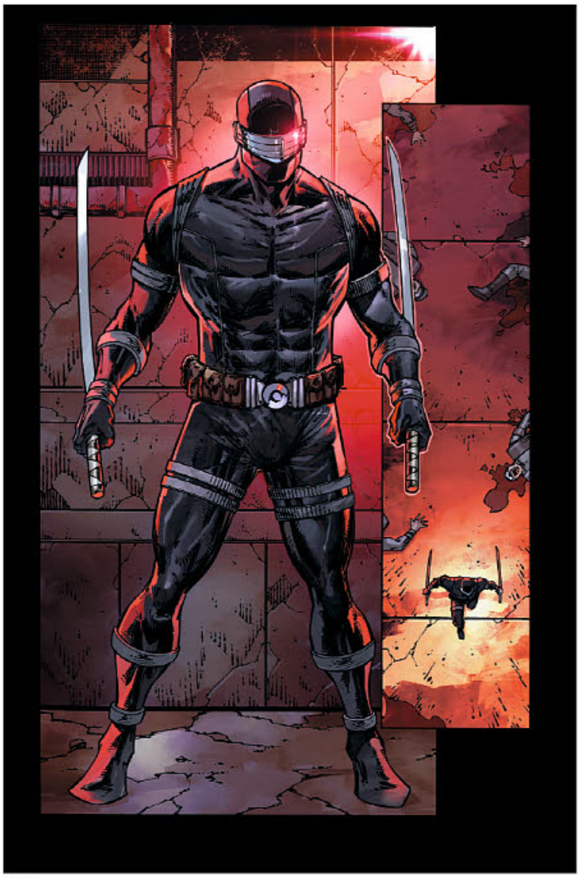

Not Final Art

G.I. JOE, THE LOGO, AND ALL RELATED CHARACTERS ARE TRADEMARKS OF HASBRO AND ARE USED WITH PERMISSION.
© 2020 HASBRO. ALL RIGHTS RESERVED. LICENSED BY HASBRO.

G.I. JOE: A REAL AMERICAN HERO: COMPLETE SILENCE

WRITER Larry Hama
ARTISTS Larry Hama, Steve Leialoha, Jeremy Dale
COVER Jamie Sullivan

FC **$3.99** **48 Pages**

Collected for the first time in a single comic! In 1984, Living Legend **Larry Hama** and artist **Steve Leialoha** made a huge noise in the comic-book industry with the release of ***G.I. Joe: A Real American Hero* #21 "Silent Interlude"** -- the now-famous silent issue featuring the daring exploits of fan-favorite Joes Snake Eyes and Scarlett, and introducing Cobra's very own deadly ninja, Storm Shadow! Later In 2008, Larry Hama and artist **Jeremy Dale** expanded upon this timeless tale in ***G.I. Joe: A Real American Hero* #21.5 "Silence Between Borders."** And now it's your chance to revisit both of these classic *G.I. Joe: A Real American Hero* adventures in this special reprint... complete with all-new cover art by superstar *G.I. Joe: ARAH* artist **Jamie Sullivan!**

*Retailers: See your order form for incentive information.

Not Final Cover

G.I. JOE, THE LOGO, AND ALL RELATED CHARACTERS ARE TRADEMARKS OF HASBRO AND ARE USED WITH PERMISSION.
© 2020 HASBRO. ALL RIGHTS RESERVED. LICENSED BY HASBRO.

G.I. JOE #10

WRITER Paul Allor • **ARTIST** Chris Evenhuis
COVER Chris Evenhuis (A) Freddie Williams II (B) Davide Tinto (RI)

FC | **$3.99** | **32 Pages**

Delve into the twisted psyche of Doctor Mindbender as he begins the next horrific stage of development for Cobra's automaton soldiers! When Mindbender's experiments turn against him, can he find anyone to come to his aide in the den of vipers that is Cobra?

"This relaunch of G.I. Joe feels like the comic we need in today's society."
— *Newsarama*

"IDW may have a hit on their hands."
— *Comicbook.com*

"The new direction feels fresh and engaging."
— *IGN*

*Retailers: See your order form for incentive information.

G.I. JOE: COBRA: THE LAST LAUGH

WRITERS Christos Gage, Mike Costa
ARTISTS Antonio Fuso, S.L. Gallant, Chee
COVER Antonio Fuso (A)

TPB | **FC** | **352 Pages** | **$29.99**

ISBN: 978-1-68405-763-4 | **AVAILABLE IN AUGUST**

Spies, terrorists, and heroes converge in this critically acclaimed graphic novel that will change your conceptions of G.I. JOE forever!

His name is Chuckles. He is G.I. JOE's top undercover agent and he's just infiltrated a top secret, highly organized terrorist group. But deep cover takes its toll–in isolation, in fear, and in blood.

"The Last Laugh is a lasting and hauntingly memorable character study of Chuckles, while also establishing Cobra in the most intricate manner in the franchise's history."
— *IGN*

G.I. JOE, THE LOGO, AND ALL RELATED CHARACTERS ARE TRADEMARKS OF HASBRO AND ARE USED WITH PERMISSION.
© 2020 HASBRO. ALL RIGHTS RESERVED. LICENSED BY HASBRO.

TEENAGE MUTANT NINJA TURTLES ANNUAL 2020

WRITER Tom Waltz
ARTIST Adam Gorham
COVER Adam Gorham (A)
Kevin Eastman (B)
Mateus Santolouco (RI)

FC | **48 Pages** | **$5.99**

The war is over. The Dragon is destroyed. The city is saved. But at what cost?

Splinter is gone, the Turtles are in disarray, and the Shredder has returned. But all is not as it seems as the Turtles' most-feared enemy struggles with this new opportunity to regain his honor.

Meanwhile, a nearly decimated Foot Clan belongs to Karai, but can she truly rise to the task in the shadow of its greatest warrior? And how does a newly-changed Leatherhead fit into a post-mutation NYC?

*Retailers: See your order form for incentive information.

©2020 VIACOM INTERNATIONAL INC. ALL RIGHTS RESERVED. NICKELODEON, RISE OF THE TEENAGE MUTANT NINJA TURTLES, TEENAGE MUTANT NINJA TURTLES AND ALL RELATED TITLES, LOGOS AND CHARACTERS ARE TRADEMARKS OF VIACOM INTERNATIONAL INC. BASED ONCHARACTERS CREATED BY PETER LAIRD AND KEVIN EASTMAN.

TEENAGE MUTANT NINJA TURTLES: REBORN, VOL. 1 – FROM THE ASHES

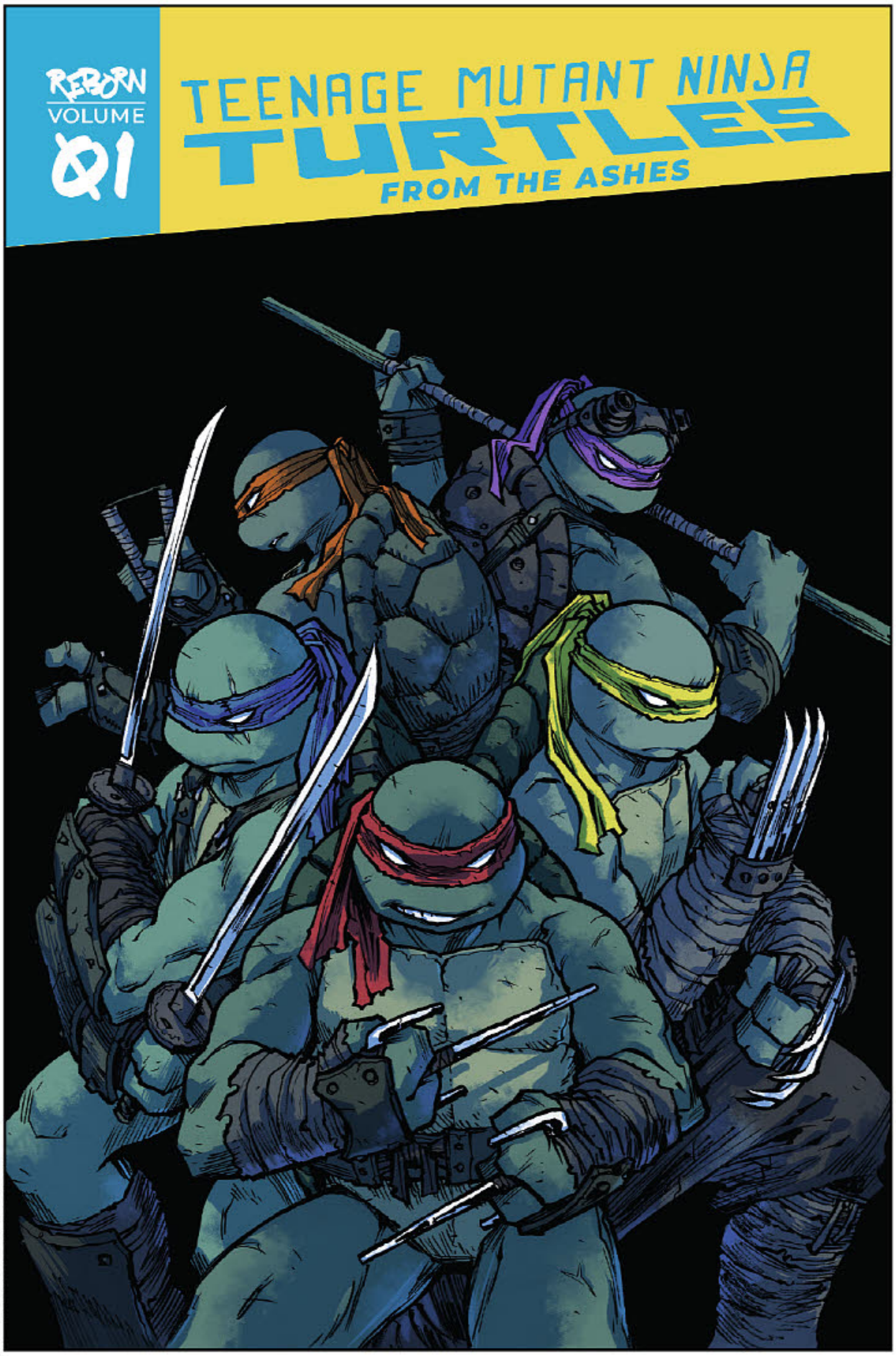

WRITER/ARTIST/COVER Sophie Campbell

TPB | **FC** | **$19.99** | **128 Pages**

AVAILABLE IN AUGUST

ISBN: 978-1-68405-687-3

Welcome to the new world of TMNT!

After the cataclysmic events of "City At War," the Turtles find New York City drastically changed—new factions and enemies are on the rise, and allies are in short supply. The Turtles discover that in order to survive, they will need to work together like never before, but when they find themselves separated, Old Hob decides to fill the power vacuum with some very unusual mutants: Zanna, Mushroom, and Zink!

Collects issues #101–105 of the *Teenage Mutant Ninja Turtles* series.

OFFERED AGAIN

TMNT ONGOING: VOL 22: CITY AT WAR PT 1

• TP • FC • $19.99 • ISBN: 978-1-68405-556-2

TMNT ONGOING: VOL 23: CITY AT WAR PT 2

• TP • FC • $19.99 • ISBN: 978-1-68405-625-5

©2020 VIACOM INTERNATIONAL INC. ALL RIGHTS RESERVED. NICKELODEON, RISE OF THE TEENAGE MUTANT NINJA TURTLES, TEENAGE MUTANT NINJA TURTLES AND ALL RELATED TITLES, LOGOS AND CHARACTERS ARE TRADEMARKS OF VIACOM INTERNATIONAL INC. BASED ONCHARACTERS CREATED BY PETER LAIRD AND KEVIN EASTMAN.

TEENAGE MUTANT NINJA TURTLES #107

WRITER Sophie Campbell
ARTIST Nelson Daniel
COVER Nelson Daniel (A)
Kevin Eastman (B)
Alex McArdell (RI)

FC | **32 Pages** | **$3.99**

The Turtles take to the sewers to confront the deadly new creature that has been stalking mutants. When their home court advantage is turned against them, no one is safe! Meanwhile, a falling out between Baxter and April could have dire consequences for Mutant Town!

*Retailers: See your order form for incentive information.

TEENAGE MUTANT NINJA TURTLES: URBAN LEGENDS #26

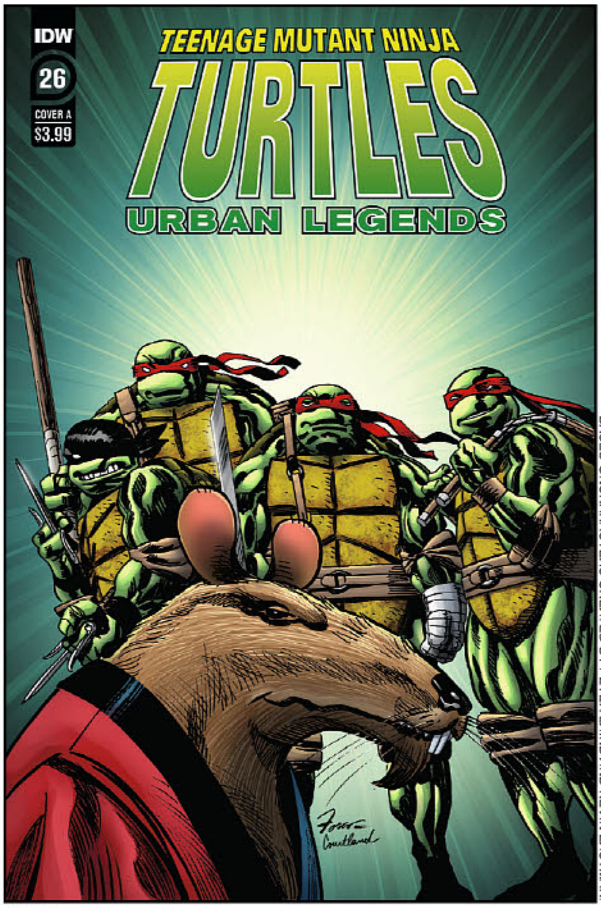

Not Final Art

WRITER Gary Carlson
ARTIST Frank Fosco
COVER Frank Fosco (A)
Andy Kuhn (B)
Kevin Eastman (RI)

FC | **$3.99** | **32 Pages**

The highly anticipated **conclusion** to Gary Carlson and Frank Fosco's incredible TMNT run is here!

An attempt by the Turtles to save Master Splinter from a mix-up in the astral plane sends them right into a fight with Warlord Komodo and Lady Shredder! Who will survive?! And what will be lost?! The end is nigh in this epic finale!

*Retailers: See your order form for incentive information.

©2020 VIACOM INTERNATIONAL INC. ALL RIGHTS RESERVED. NICKELODEON, RISE OF THE TEENAGE MUTANT NINJA TURTLES, TEENAGE MUTANT NINJA TURTLES AND ALL RELATED TITLES, LOGOS AND CHARACTERS ARE TRADEMARKS OF VIACOM INTERNATIONAL INC. BASED ONCHARACTERS CREATED BY PETER LAIRD AND KEVIN EASTMAN.

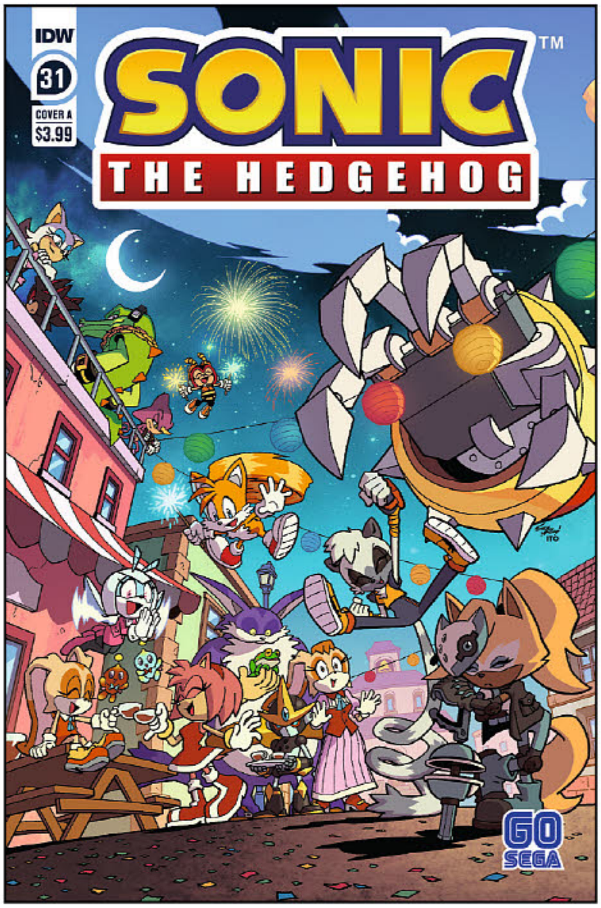

Not Final Art

SONIC THE HEDGEHOG #31

WRITER Ian Flynn
ARTIST Jack Lawrence
COVER Tracy Yardley (A)
Jack Lawrence (B)
Nathalie Fourdraine (RI)

FC | **$3.99** | **32 Pages**

It's all led to this... the thrilling two-part epilogue to the Metal Virus Saga. The world has changed. Heroes and villains plan for the future as reconstruction begins. But one hero remains missing...

***Retailers: See your order form for incentive information.**

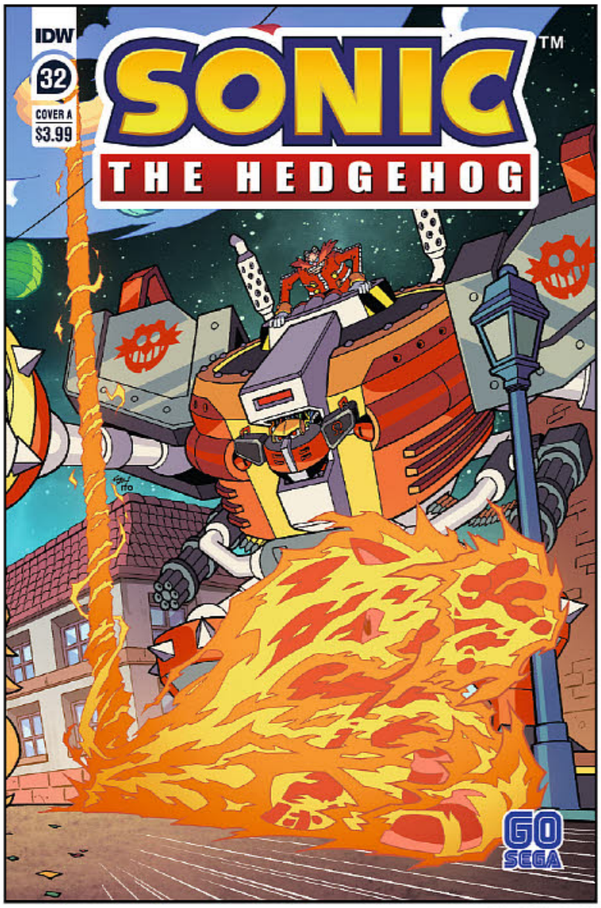

Not Final Art

SONIC THE HEDGEHOG #32

WRITER Ian Flynn
ARTIST Adam Bryce Thomas
COVER Tracy Yardley (A)
Adam Bryce Thomas (B)
Nathalie Fourdraine (RI)

FC | **$3.99** | **32 Pages**

The second half of the Metal Virus Saga epilogue. With all the chaos of the recent past still fresh in everyone's minds, Dr. Eggman launches a new assault—determined to take down his enemies once and for all.

***Retailers: See your order form for incentive information.**

© SEGA

TRANSFORMERS VS THE TERMINATOR #4

WRITERS David Mariotte, John Barber, & Tom Waltz • **ARTIST** Alex Milne
COVER Gavin Fullerton (A) Billie Montfort (B) Freddie E. Williams II (RI)

FC **$3.99** **32 Pages**

Up against an army of Decepticons, the T-800 must rely on his Autobot allies to even the odds. And, with luck, both sides will thin each other out for his last gambit to eliminate all Cybertronians. The fate of the future will be determined in this final battle, but will the ultimate victors be robotic... or human?

*Retailers: See your order form for incentive information.

TRANSFORMERS #22

WRITER Brian Ruckley • **ARTIST** Anna Malkova
COVER Anna Malkova (A) Andrew Griffith (B) Winston Chan (RI)

FC **$3.99** **32 Pages**

"Crisis: Prisoners." Cybertronians have died and their killers have yet to face justice. With one murderer finally on his way to detention for his crimes, a new challenge arises—getting him there without the loss of any more lives.

*Retailers: See your order form for incentive information.

TRANSFORMERS GALAXIES #10

WRITER Brandon Easton • **ARTIST** Andrew Griffith
COVER Andrew Griffith (A) Thomas Deer (B) Jack Lawrence (RI)

FC **$3.99** **32 Pages**

"Storm Horizon," Part One! Ultra Magnus, one of the four Great Generals of Cybertron's last war, finds himself far from home and his glory days on a deep space exploratory mission. But when his mentor, Alpha Trion, is reported missing from a nearby world, Magnus must solve a mystery with roots in an even more distant past that reaches from Cybertron to the unknown regions.

*Retailers: See your order form for incentive information.

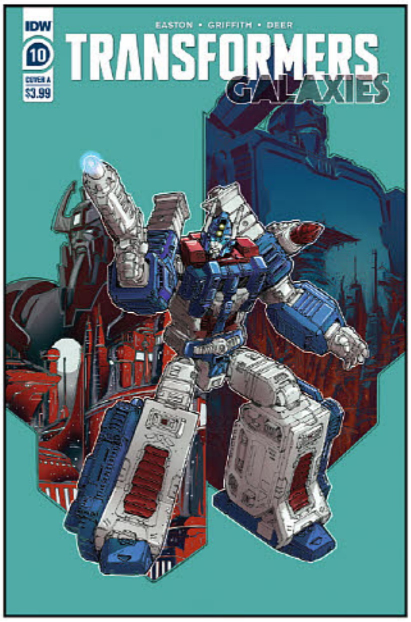

TRANSFORMERS AND ALL RELATED CHARACTERS ARE TRADEMARKS OF HASBRO AND ARE USED WITH PERMISSION. © 2020 HASBRO. ALL RIGHTS RESERVED. LICENSED BY HASBRO.

TRANSFORMERS '84: LEGENDS & RUMORS 100-PAGE GIANT

WRITERS Bill Mantlo & Ralph Macchio, Steve Parkhouse, Simon Furman
ARTISTS Frank Springer & Kim DeMulder, John Ridgway, Mike Collins, Guido Guidi
COVER Guido Guidi

FC | **$6.99** | **96 Pages**

Some events in history are so incredible, that they've gone down in legend—epic tales of epic heroes and villains. Others remain shrouded in mystery, only surfacing as snippets of the real story.

Transformers '84: Legends & Rumors is the perfect companion book to the *Secrets & Lies* mini-series. Representing the classic stories that inspired the series: "The Transformers" (*Transformers* #1), "Man of Iron" (*Transformers* UK #9-12), and the *Transformers '84* #0 one-shot!

*Retailers: See your order form for incentive information.

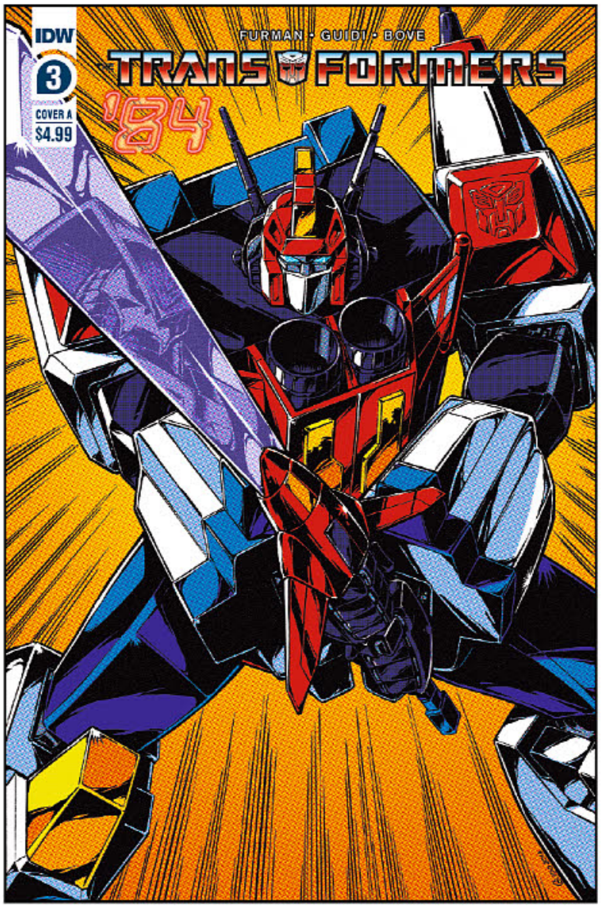

TRANSFORMERS '84: SECRETS AND LIES #3

WRITER Simon Furman
ARTIST Guido Guidi
COVER Guido Guidi (A)
Casey W. Coller (B)
Nick Roche (RI)

FC | **$3.99** | **32 Pages**

With Megatron, Shockwave, and the Decepticon brass gone, the power vacuum on Cybertron leads many Decepticon commanders to stake their claims on the world. And with the Decepticons divided, which Autobots will step up to take command? Meanwhile, on Earth, Grimlock wanders into the strangest battle yet!

*Retailers: See your order form for incentive information.

TRANSFORMERS AND ALL RELATED CHARACTERS ARE TRADEMARKS OF HASBRO AND ARE USED WITH PERMISSION. © 2020 HASBRO. ALL RIGHTS RESERVED. LICENSED BY HASBRO.

STAR WARS ADVENTURES #2

WRITERS Michael Moreci
ARTISTS Ilias Kyriazis, Megan Levens
COVER Francesco Francavilla (A)
Megan Levens (B)
Francesco Francavilla (RI)

FC **$3.99** **32 Pages**

Between the events of *The Last Jedi* and The Rise of Skywalker, Poe and Finn have taken Rey to a remote planet to continue her Jedi training. But they're surprised to find that the First Order's reach extends far and wide.

OFFERED AGAIN

STAR WARS ADVENTURES VOL. 1: HEROES OF THE GALAXY
• TP • FC • $9.99 • ISBN: 978-1-68405-205-9
STAR WARS ADVENTURES VOL. 2: UNEXPECTED DETOUR
• TP • FC • $9.99 • ISBN: 978-1-68405-169-4
STAR WARS ADVENTURES VOL. 3: ENDANGERED
• TP • FC • $9.99 • ISBN: 978-1-68405-249-3
STAR WARS ADVENTURES VOL. 4: SMUGGLER'S BLUES
• TP • FC • $9.99 • ISBN: 978-1-68405-344-5

*Retailers: See your order form for incentive information.

Not Final Art

© 2020 LUCASFILM LTD. ® OR ™ WHERE INDICATED. ALL RIGHTS RESERVED.

DISCOVER MORE ADVENTURES FROM THE *STAR WARS* GALAXY!

Stories starring your favorite characters, suitable for all ages.

Star Wars Adventures
Vol. 1: Heroes of the Galaxy
978-1-68405-205-9 · $9.99

Star Wars Adventures
Vol. 2: Unexpected Detour
978-1-68405-169-4 · $9.99

Star Wars Adventures
Vol. 3: Endangered
978-1-68405-249-3 · $9.99

Star Wars Adventures
Vol. 4: Smuggler's Blues
978-1-68405-344-5 · $9.99

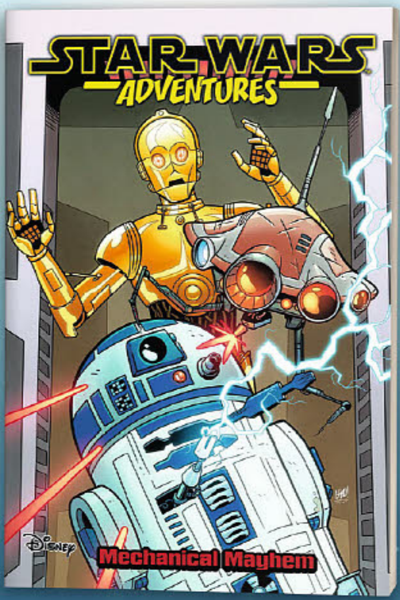

Star Wars Adventures
Vol. 5: Mechanical Mayhem
978-1-68405-422-0 · $9.99

Star Wars Adventures
Vol. 6: Flight of the Falcon
978-1-68405-499-2 · $9.99

IDW @IDWPUBLISHING
IDWPUBLISHING.COM

Disney · LUCASFILM

© 2020 Lucasfilm Ltd. ® or ™ where indicated. All Rights Reserved.

MARVEL ACTION: AVENGERS #5

WRITER Chad Bowers
ARTIST Butch Mapa
COVER Butch Mapa (A)
Naomi Franquiz (RI)

FC | **$3.99** | **32 Pages**

It's an out-of-this-world tale as Captain Marvel and Scarlet Witch travel to an abandoned, and seemingly haunted, space station! Will these two mighty Avengers get to the bottom of this interstellar mystery and find the foe behind it all?

OFFERED AGAIN
MARVEL ACTION: AVENGERS: THE NEW DANGER (BOOK ONE)
• TP • FC • $9.99 • ISBN: 978-1-68405-515-9
MARVEL ACTION: AVENGERS: THE RUBY EGRESS (BOOK TWO)
• TP • FC • $9.99 • ISBN: 978-1-68405-522-7
MARVEL ACTION: AVENGERS: THE FEAR EATERS (BOOK THREE)
• TP • FC • $9.99 • ISBN: 978-1-68405-581-4

*Retailers: See your order form for incentive information.

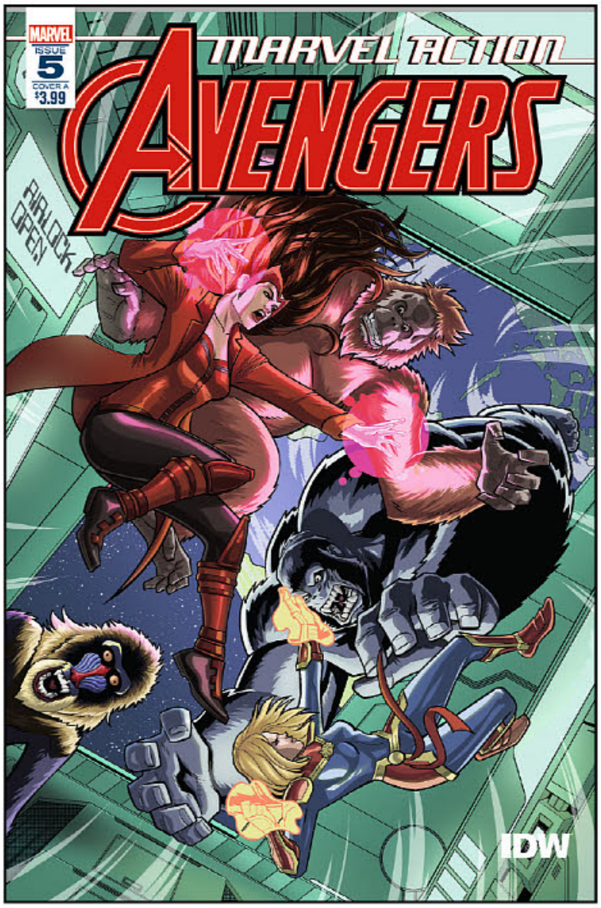

MARVEL ACTION: SPIDER-MAN #6

WRITER Brandon Easton
ARTIST Fico Ossio
COVER Fico Ossio (A)
Nicoletta Baldari (B)

FC | **$3.99** | **32 Pages**

The Spidey team has taken on ferocious foes of all kinds, but they've never faced anyone with a sting like this villain's. Prepare for the coming of the Scorpion in this perfect jumping-on point for new readers.

From writer **Brandon Easton** (*Star Trek: Year Five, Agent Carter*) and artist **Fico Ossio** (*No One Left to Fight, Transformers: Unicron*).

OFFERED AGAIN
MARVEL ACTION: SPIDER-MAN: A NEW BEGINNING (BOOK ONE)
• TP • FC • $9.99 • ISBN: 978-1-68405-514-2

*Retailers: See your order form for incentive information.

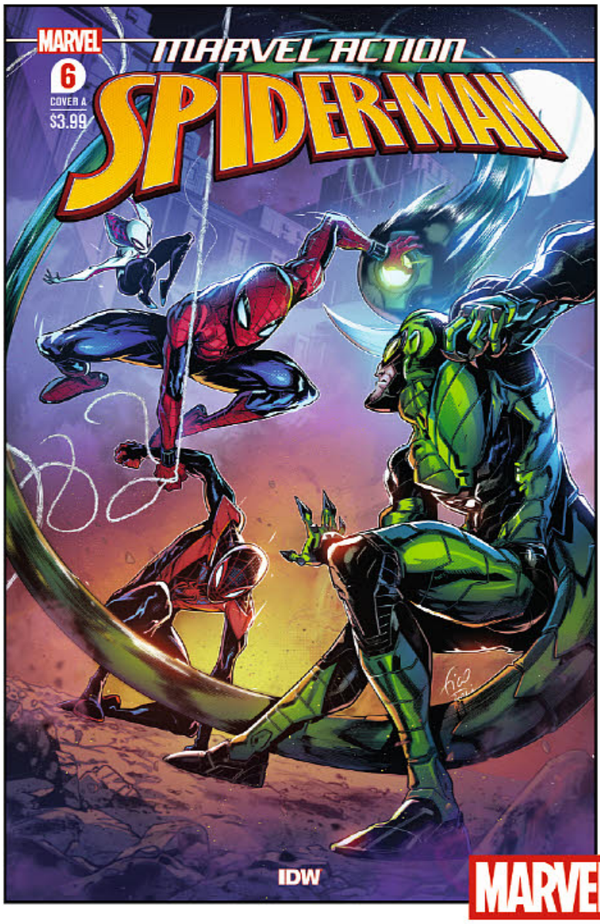

MARVEL
© 2020 MARVEL

Not Final Art

MARVEL ACTION: CAPTAIN MARVEL #2

WRITER Sam Maggs
ARTIST Sweeney Boo
COVER Sweeney Boo (A)
Megan Levens (RI)

FC | **$3.99** | **32 Pages**

Go higher, further, and faster in this brand-new *Marvel Action: Captain Marvel* adventure!

Carol Danvers, a.k.a. Captain Marvel, is trapped! Stuck inside a Kree video game, Carol soon realizes that not everything is as it seems. Will she be able to level up through racing challenges, street fights, and fantasy RPGS? Or will she run out of lives before she reaches the finish line?

Writer **Sam Maggs** (*Marvel Action: Captain Marvel, Con Quest!, Wonder Women*) and artist **Sweeney Boo** (Eat, and Love Yourself, Marvel Action: Captain Marvel) level-up for this mind-boggling journey!

*Retailers: See your order form for incentive information.

MARVEL ACTION: CAPTAIN MARVEL: A.I.M. SMALL

WRITER Sam Maggs
ARTIST/COVER Sweeney Boo

TPB | **FC** | **$9.99** | **72 Pages** | **5-4/5" x 8-1/2"**

ISBN: 978-1-68405-684-2 | **AVAILABLE IN AUGUST**

Carol Danvers may be used to going higher, further, faster, but on an adventure with the Unstoppable Wasp she'll be going smaller, lower, slower!

She's been a fighter pilot, an Avenger, and a friend of flerkens, but now she's facing her most difficult job yet... driving instructor! And teaching Nadia Van Dyne–a.k.a. The Unstoppable Wasp!–how to drive gets a whole lot harder when A.I.M. gets ahold of some Pym Particles. Suddenly tiny, can Carol and Nadia figure out A.I.M.'s plot before it's too late?! It's a new pint-sized *Marvel Action* adventure! Collects *Marvel Action: Captain Marvel* issues #4–6.

OFFERED AGAIN

***MARVEL ACTION: CAPTAIN MARVEL: CAT-TASTROPHE* • TP • FC • $9.99 • ISBN: 978-1-68405-624-8**

MARVEL
© 2020 MARVEL

DISNEY COMICS AND STORIES #14

WRITERS Tito Faraci, Enrico, Faccini
ARTISTS Roberto Vian, Enrico Faccini
COVER Alessandro Perina

FC **$5.99** **48 Pages**

Join us for more exciting stories about Mickey, Donald, and their friends! First, in "**Mickey and the Long-Lost Friend**," Mickey has forgotten all about his best friend—and so has everybody else! Then, in "**Donald and the Last Drop**," Donald gets a fancy new faucet for his bathroom—but the faucet has a mind of its own!

*Retailers: See your order form for incentive information.

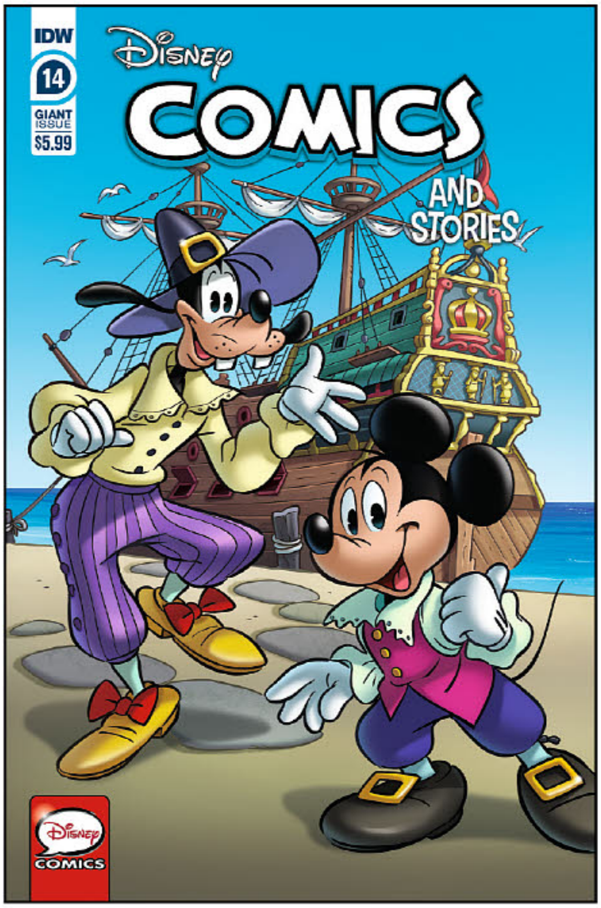

UNCLE SCROOGE #58

WRITER Alessandro Sisti
ARTIST Claudio Sciarrone
COVER Marco Gervasio (A)
Massimo Fecchi (RI)

FC **$3.99** **32 Pages**

Uncle Scrooge, Donald, and the nephews are back in Chapter Four of "The New Adventures of the McDuck Dynasty!" In **"The Greenbuck Thumb,"** a McDuck descendant has created an antigravity-levitator—and all of Duckburg floats in the sky!

*Retailers: See your order form for incentive information.

COPYRIGHT © 2020 DISNEY ENTERPRISES, INC. ALL RIGHTS RESERVED.

HAUNTED MANSION

Not Final Art

WRITER Sina Grace
ARTIST/COVER Egle Bartolini

TPB **FC** **$9.99**

72 Pages **6″ x 9″**

ISBN: 978-1-68405-607-1

AVAILABLE IN AUGUST

Welcome, foolish mortals... to the Haunted Mansion, where the crypt doors creak and the tombstones quake. Sidney is the newest resident of the Haunted Mansion, a retirement home for ghosts. Now she has to learn how to scare visiting mortals in order to earn her keep—all while resident mean ghost Constance is out to make it all as difficult as possible! But with the help of our favorite grim, grinning ghosts, Sidney just might pull it off!

OFFERED AGAIN

DESCENDANTS: TWISTED FIELD TRIP
- **TP • FC • $9.99 • ISBN: 978-1-6840-529-8**

DESCENDANTS: FRIGHT AT MUSEUM
- **TP • FC • $9.99 • ISBN: 978-1-6840-541-5**

COPYRIGHT © 2020 DISNEY ENTERPRISES, INC. ALL RIGHTS RESERVED.

STAR TREK: DEEP SPACE NINE—TOO LONG A SACRIFICE #3

WRITERS David Tipton & Scott Tipton
ARTIST Greg Scott
COVER Ricardo Drummond (A)
Photo (B)
J.K. Woodward (RI)

FC **$3.99** **32 Pages**

The *DS9* murder mystery continues in this new space noir from **David Tipton & Scott Tipton** (*Star Trek: Mirror Broken, Star Trek: The Q Conflict*) and **Greg Scott** (*Gotham Central, The X-Files*)!

As Odo forges a fragile working relationship with the past-his-prime investigator the Federation sent to help, new suspects emerge amidst a rising body count. But just when the team thinks they're getting close to the culprit, a shocking discovery changes everything!

*Retailers: See your order form for incentive information.

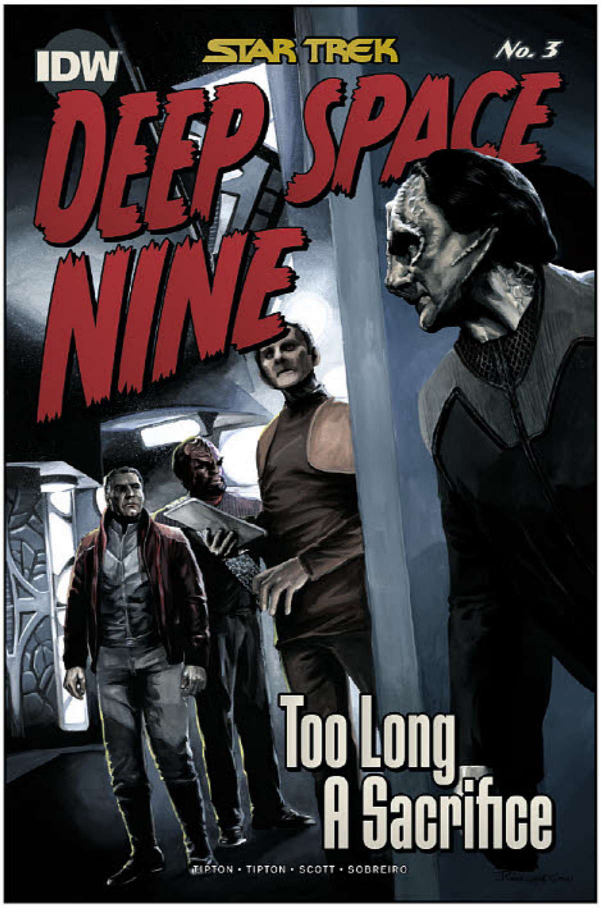

STAR TREK: YEAR FIVE #15

WRITER Jody Houser
ARTIST Silvia Califano
COVER Stephen Thompson (A)
J.J. Lendl (RI)

FC **$3.99** **32 Pages**

The final voyages of the *U.S.S. Enterprise* continue with the amazing crew of writer **Jody Houser** (*Stranger Things, Harley Quinn & Poison Ivy*) and artist **Silvia Califano** (*The X-Files: Case Files*)!

With the Klingon threat behind them, the crew of the *Enterprise* begins their victory tour of the original planets of the Federation. But they'll soon discover that for all of the danger they faced on the five-year mission, the biggest threat of all may be something closer to home.

*Retailers: See your order form for incentive information.

Not Final Cover

TM & © 2020 CBS STUDIOS INC. STAR TREK AND RELATED MARKS AND LOGOS ARE TRADEMARKS OF CBS STUDIOS INC. ALL RIGHTS RESERVED.

STAR TREK: DEBT OF HONOR FACSIMILE EDITION

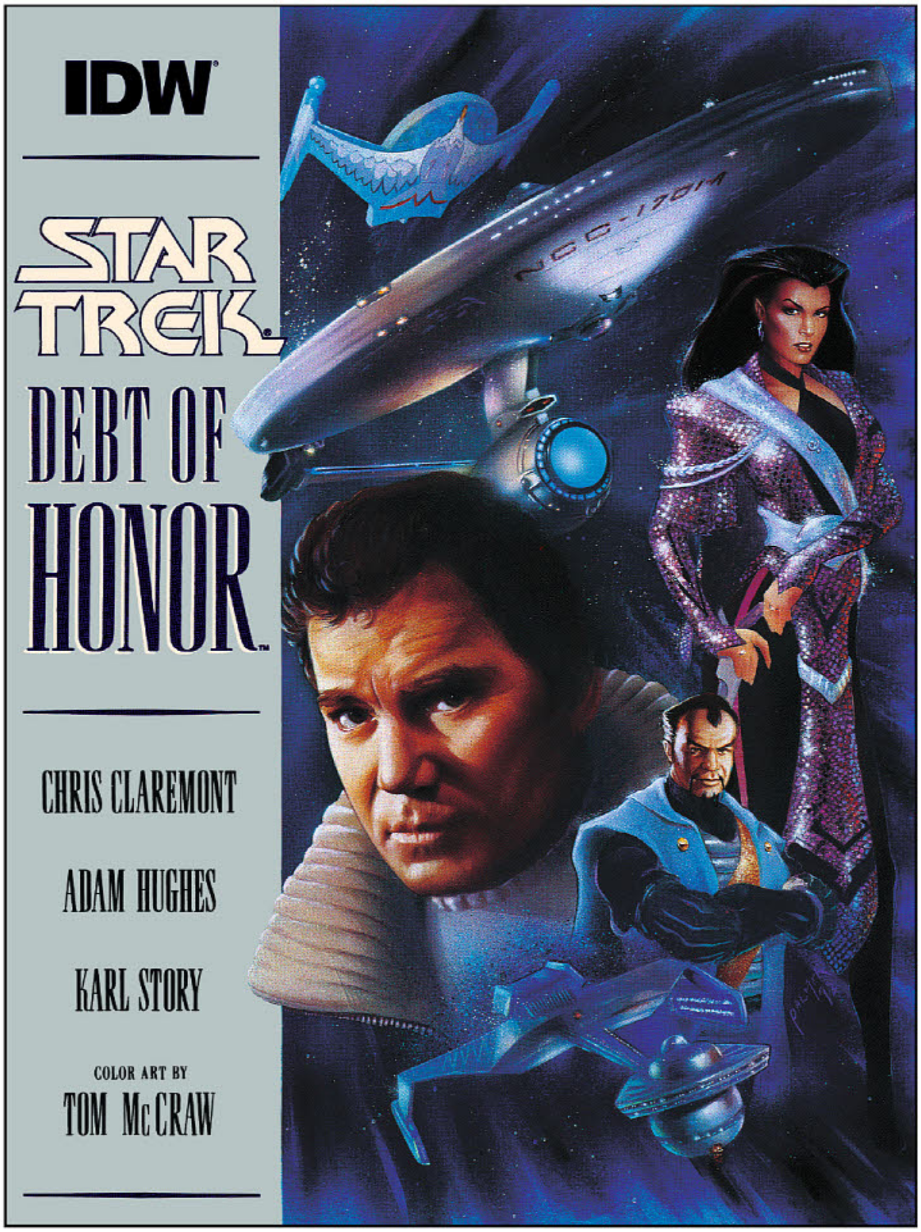

WRITER Chris Claremont
ARTIST Adam Hughes
COVER Adam Hughes

FC | $9.99 | 96 Pages

8-1/2" x 11"

Don't miss the classic *Star Trek* tale by comic legends **Chris Claremont** and **Adam Hughes**, re-presented in an oversized magazine format.

In this stunning adventure, Captain Kirk and the crew of the *U.S.S. Enterprise* find themselves teamed up with the Klingons and Romulans to fight a galactic threat that no government dares admit exists.

***Retailers: See your order form for incentive information.**

TM & © 2020 CSB STUDIOS INC. STAR TREK AND RELATED MARKS AND LOGOS ARE TRADEMARKS OF CBS STUDIOS INC. ALL RIGHTS RESERVED.

DUNGEONS & DRAGONS: DRIZZT 100-PAGE GIANT

WRITERS R.A. Salvatore & Various
ARTISTS Tim Seeley & Various
COVER Jan Duursema

FC | **$6.99** | **100 Pages**

Reprinting classic tales of Drizzt, one of the most iconic characters of Dungeons & Dragons® lore! This value-priced edition is the perfect entry point for any reader looking to dive into R.A. Salvatore's legendary stories!

OFFERED AGAIN
DUNGEONS & DRAGONS: DRIZZT OMNIBUS VOL 01
• TP • FC • $24.99 • ISBN: 978-1-60010-997-3
DUNGEONS & DRAGONS: DRIZZT OMNIBUS VOL 02
• TP • FC • $24.99 • ISBN: 978-1-61377-395-6

*Retailers: See your order form for incentive information.

WIZARDS OF THE COAST, DUNGEONS & DRAGONS, THEIR RESPECTIVE LOGOS, D&D, AND FORGOTTEN REALMS ARE TRADEMARKS OF WIZARDS OF THE COAST LLC IN THE USA AND OTHER COUNTRIES. © 2020 WIZARDS. ALL RIGHTS RESERVED.

DUNGEONS & DRAGONS: INFERNAL TIDES

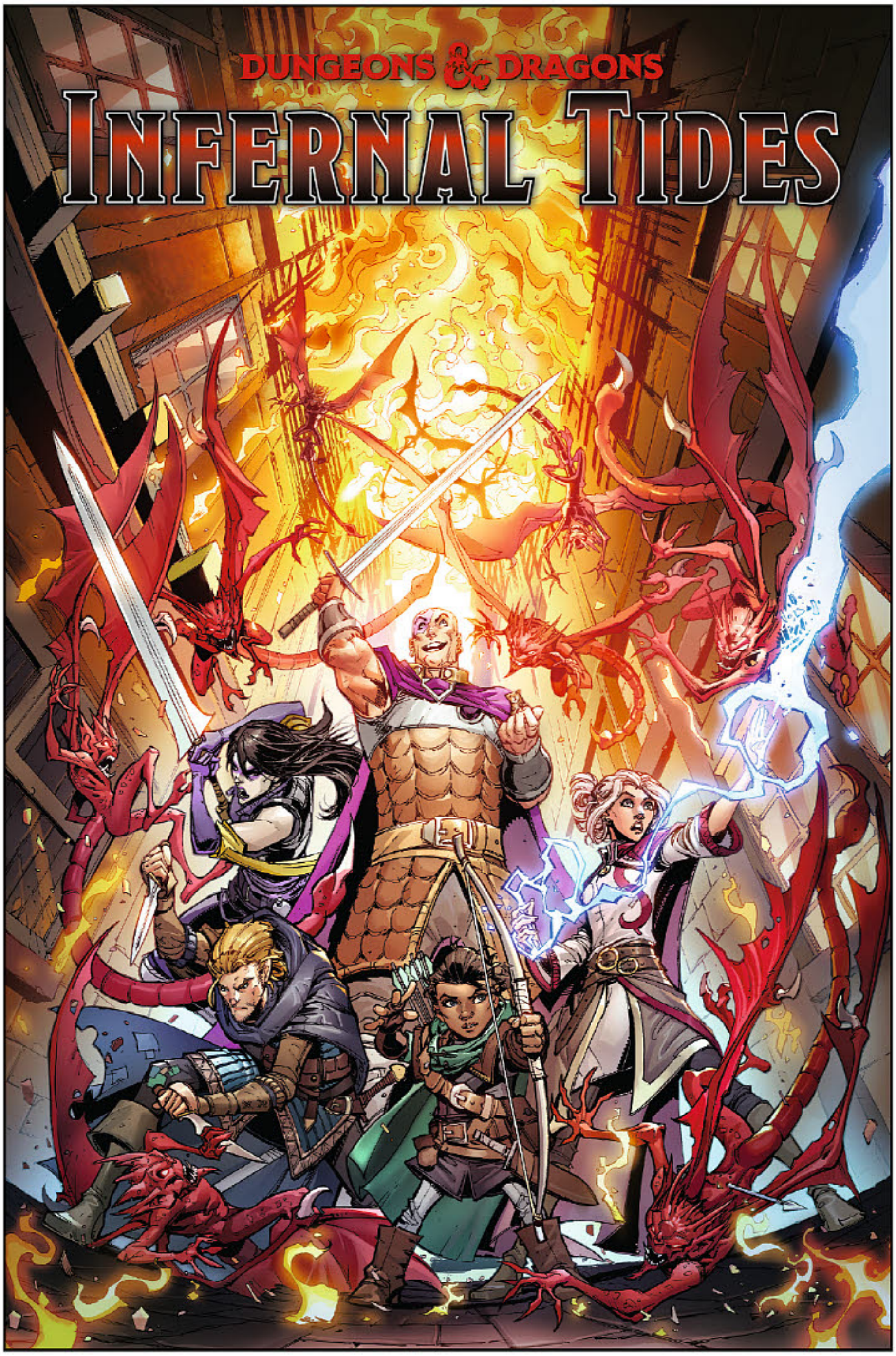

WRITER Jim Zub
ARTIST Max Dunbar
COVER Max Dunbar

TPB | **FC** | **$17.99** | **120 Pages**

ISBN: 978-1-68405-629-3

AVAILABLE IN AUGUST

A new *D&D*© campaign begins as the odyssey following the Baldur's Gate heroes continues in this graphic novel adventure!

Minsc and his friends are caught in the middle of devil-tainted corruption that has taken hold of Baldur's Gate. Unravelling the secret of its source will take our heroes to unexpected places and threaten the sanctity of their very souls. Even if they survive this perilous journey, there will be hell to pay!

OFFERED AGAIN

DUNGEONS & DRAGONS: EVIL AT BALDURS GATE

• TP • FC • $17.99 • ISBN: 978-1-68405-335-3

WIZARDS OF THE COAST, DUNGEONS & DRAGONS, THEIR RESPECTIVE LOGOS, D&D, BALDUR'S GATE, AND FORGOTTEN REALMS ARE TRADEMARKS OF WIZARDS OF THE COAST LLC IN THE USA AND OTHER COUNTRIES. © 2020 WIZARDS. ALL RIGHTS RESERVED.

SLEEPING BEAUTIES #3

WRITER Rio Youers • **ARTIST** Alison Sampson
COVER Annie Wu (A) Jenn Woodall (B) Jana Heidersdorf (RI)

FC | **$3.99** | **32 Pages**

Based on the horror novel by **Stephen King** and **Owen King** and adapted by **Rio Youers** (*The Forgotten Girl*) and **Alison Sampson** (*The Hit Girl, Winnebago Graveyard*)! With A covers by **Annie Wu** (*Black Canary, Hawkeye*)!

A strange sleeping sickness, known as Aurora, has fallen over the world, and strangest of all, it only affects women. In the small town of Dooling, a mysterious woman has walked out of the woods; she calls herself Eve and leaves a trail of carnage behind her. More mysterious: she's the only woman not falling asleep.

*Retailers: See your order form for incentive information.

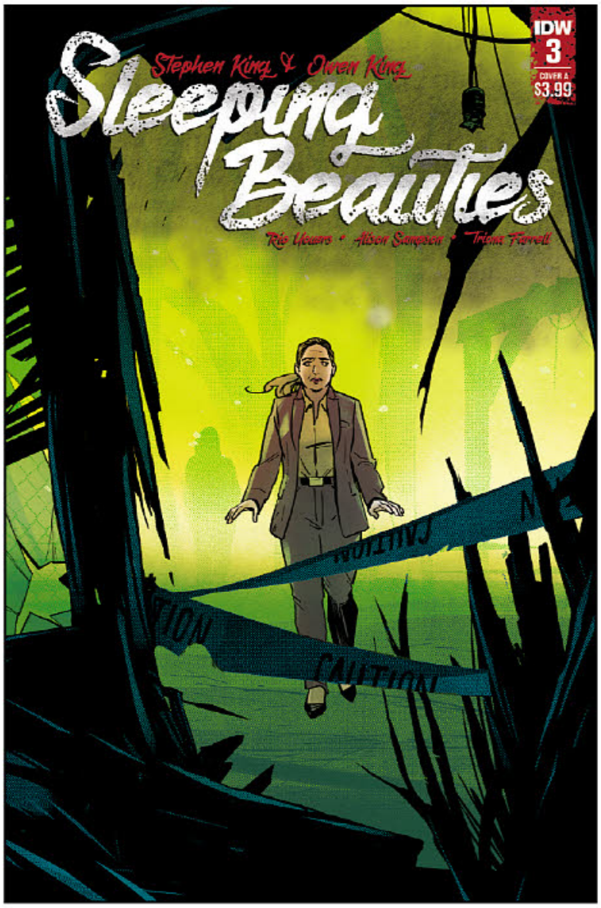

COPYRIGHT © 2020 STEPHEN KING AND OWEN KING

DYING IS EASY

WRITER Joe Hill • **ARTIST/COVER** Martin Simmonds

HC | **FC** | **$19.99** | **128 Pages** | **ISBN: 978-1-68405-703-0**

AVAILABLE IN SEPTEMBER

Comedy is hard... but dying is easy! From *New York Times* bestselling author **Joe Hill** (*Locke & Key, NOS4A2*) comes this new graphic novel mystery.

Meet Syd "Sh*t-Talk" Homes, a disgraced ex-cop turned bitter stand-up comic turned wanted killer! Syd's rival Carl Dixon is on the verge of comedy superstardom and he got there the dirty way: by stealing jokes. He's got a killer act, an ugly past, and more enemies than punch-lines. When he turns up dead, Syd is on the top of the suspect list... he had motive, he was the last man to see Dixon alive, and he had already named his price for taking Dixon out. Syd isn't guilty of anything but bad jokes but now he's on the run, and it'll take all of his investigative chops to nail the real killer, before the cops nail *him*.

"Dying is Easy is off to a great start thanks to Hill's beleaguered protagonist and Simmond's watery, neon-drenched visuals.
— *Collider*

"It's a perfect pairing of script to art"
— *Bloody Disgusting*

"...a marvelously dark, damned funny excursion into an urban hellscape that promises plenty of fascinating reading ahead."
— *Cinema News*

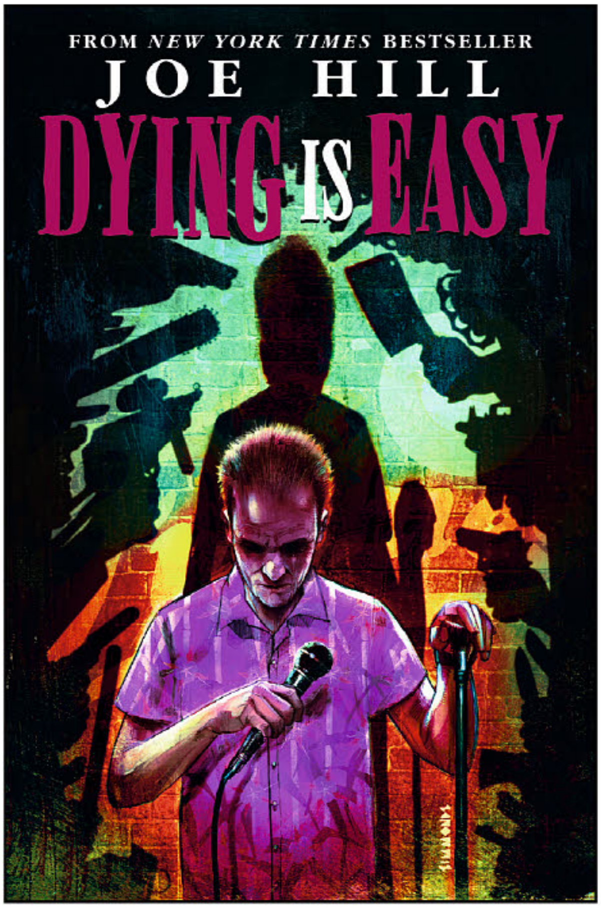

© 2020 JOE HILL & MARTIN SIMMONDS

LOCKE & KEY #1 FACSIMILE EDITION

WRITER Joe Hill
ARTIST Gabriel Rodríguez
COVER Gabriel Rodríguez

FC | **$3.99** | **36 Pages**

Relive the first issue of this masterpiece of modern graphic fiction in this facsimile of the ultra-rare first printing of issue #1! Perfect for long-time fans and brand-new converts

Now Streaming on Netflix!

Praise for Locke & Key
"A modern masterpiece..."
— *AV Club*

"A modern suspense thriller meets something more wondrous and magical.
— *IGN*

"It's great! ...The art here by Gabriel Rodriguez is some of the finest stuff in comics today... The team of Hill and Rodríguez is top notch!"
— *Blair Butler, Fresh Ink*

*Retailers: See your order form for incentive information.

Unlock the mysteries of Keyhouse in Locke & Key: Shadow of Doubt from IDW Games! See page 37 for more.

LOCKE & KEY © 2020 JOE HILL AND IDW PUBLISHING.

LISTENING TO THE HUNDREDFOLD NOTES OF THE AVOWED NIGHTINGALES: THE WALLED CITY TRILOGY (BOOK THREE)

WRITER Anne Opotowsky
ARTIST/COVER Amber Ma

TPB | **FC** | **$34.99** | **376 Pages** | **8″ x 11.3″**

ISBN: 978-1-60309-471-9 **AVAILABLE IN AUGUST**

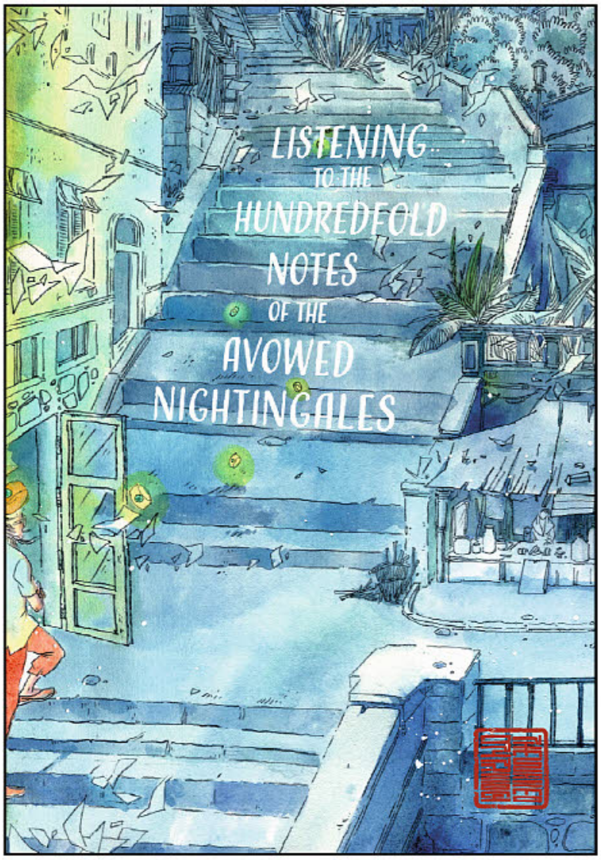

Emmy Award-winning writer Anne Opotowsky and stunning artist Amber Ma present the final volume in the massive saga of ambition, loyalty, and the walls we build inside and out; animating an irresistible historical setting with powerful modern resonance.

Watch in the last volume of the trilogy how one entangles the other. The gems float down from the Mekong, gathering dragon fire, ancient qi and vengeful powers along the way.

One game is deceptively simple. Go–the Chinese board game that has captivated centuries of Asian players, ensnares two more. The other game has no rules. But the same ring sits at this center. It sets off a cascade, binding fragile bridges that link the Walled City.

OFFERED AGAIN

HIS DREAM OF THE SKYLAND: THE WALLED CITY TRILOGY (BOOK ONE) **• TP • FC • $29.99 • ISBN 978-1-60309-429-0**
NOCTURNE: THE WALLED CITY TRILOGY (BOOK TWO) **• TP • FC • $39.99 • ISBN: 978-1-60309-451-1**

WALLED CITY: NOCTURNE: THE WALLED CITY TRILOGY (BOOK TWO) © ANNE OPOTOWSKY AND ALEXANDRA NAVROSKY

CORTO MALTESE: MU: THE LOST CONTINENT

WRITER/ ARTIST/ COVER Hugo Pratt

TPB | **BW** | **$34.99** | **176 Pages** | **9-1/4″ x 11-5/8″**

AVAILABLE IN AUGUST **ISBN: 978-1-68405-691-0**

In this final entry of Hugo Pratt's epic series, the master graphic novelist returns to the theme he first explored in the initial episode–the search for the lost continent of Mu, the mythical Atlantis.

Featuring the return of most of the major characters seen throughout the long-running saga: Gold Mouth, Morgana, Tristan Bantam, Levi Colombia, Professor Steiner, "the Monk," Cain Groovesnore, Soledad, and (of course) Rasputin... each with their own reason to find the mythical realm. Thus, the circle closes.

OFFERED AGAIN

CORTO MALTESE: BALLAD OF THE SALTY SEA **• TP • BW • $34.99 • ISBN: 978-1-68405-641-5**
CORTO MALTESE: UNDER THE SIGN OF CAPRICORN **• TP • BW • $29.99 • ISBN: 978-1-63140-065-0**

© 1974 CONG S.A., SWITZERLAND. CORTO MALTESE ® AND HUGO PRATT™ © CONG S.A. ART © 2020 CASTERMAN, BRUXELLES. TRANSLATION © 2020 DEAN MULLANEY AND SIMONE CASTALDI. ALL RIGHTS RESERVED.

REDBONE: THE TRUE STORY OF A NATIVE AMERICAN ROCK BAND

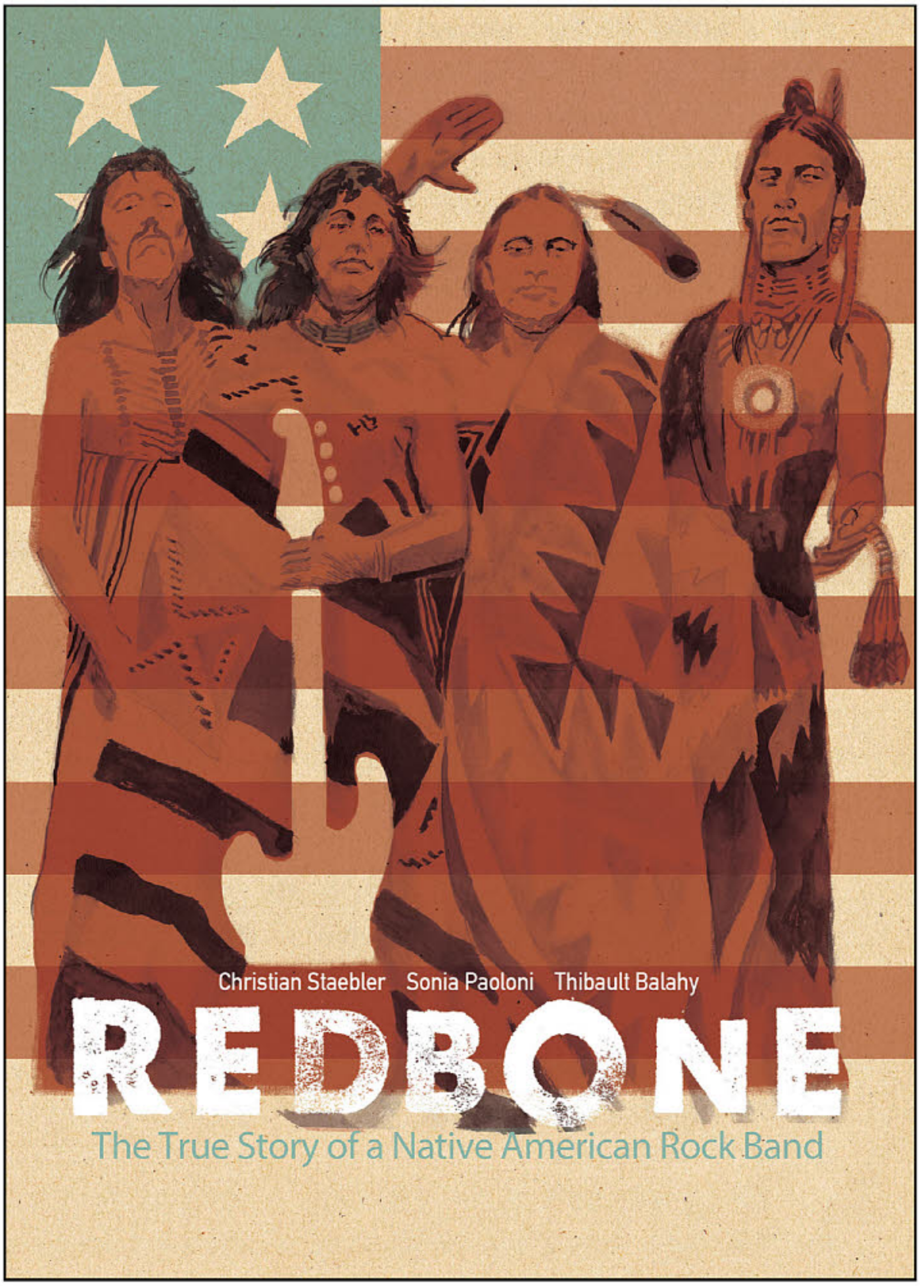

"I hope you enjoy this flashback journey into the history of my family! It's rich in knowledge, wisdom, truth, love, originality, and strength."
— Frankie Vegas, from her Foreword

WRITERS Christian Staebler, Sonia Paoloni
ARTIST/COVER Thibault Balahy

HC **FC** **$24.99**

168 Pages **7" x 10"**

AVAILABLE IN SEPTEMBER

ISBN: 978-1-68405-714-6

Experience the riveting, powerful story of the Native American civil rights movement and the resulting struggle for identity told through the high-flying career of west coast rock n' roll pioneers, **Redbone.**

You've heard the hit song ***"Come and Get Your Love"*** in the movie ***Guardians of the Galaxy***, but the story of the band behind it is one of cultural, political, and social importance.

Brothers Pat and Lolly Vegas were talented Native American rock musicians that took the 1960s Sunset Strip by storm. They influenced The Doors and jammed with Jimmy Hendrix before he was "Jimi," and the idea of a band made up of completely Native Americans soon followed.

Determined to control their creative vision and maintain their cultural identity, they eventually signed a deal with Epic Records in 1969. But as the American Indian Movement gained momentum the band took a stand, choosing pride in their ancestry over continued commercial reward.

Created with the cooperation of the Vegas family, painstaking steps were taken to ensure the historical accuracy of this important and often overlooked story of America's past. Part biography and part research journalism, *Redbone* provides a voice to a people long neglected in American history.

REDBONE © STEINKIS 2020

ALIEN INVASIONS! THE HISTORY OF ALIENS IN POP CULTURE

WRITER Michael Stein

HC | FC | $34.99 | 176 Pages

8-1/4" x 9-1/2"

AVAILABLE IN SEPTEMBER

ISBN: 978-1-68405-710-8

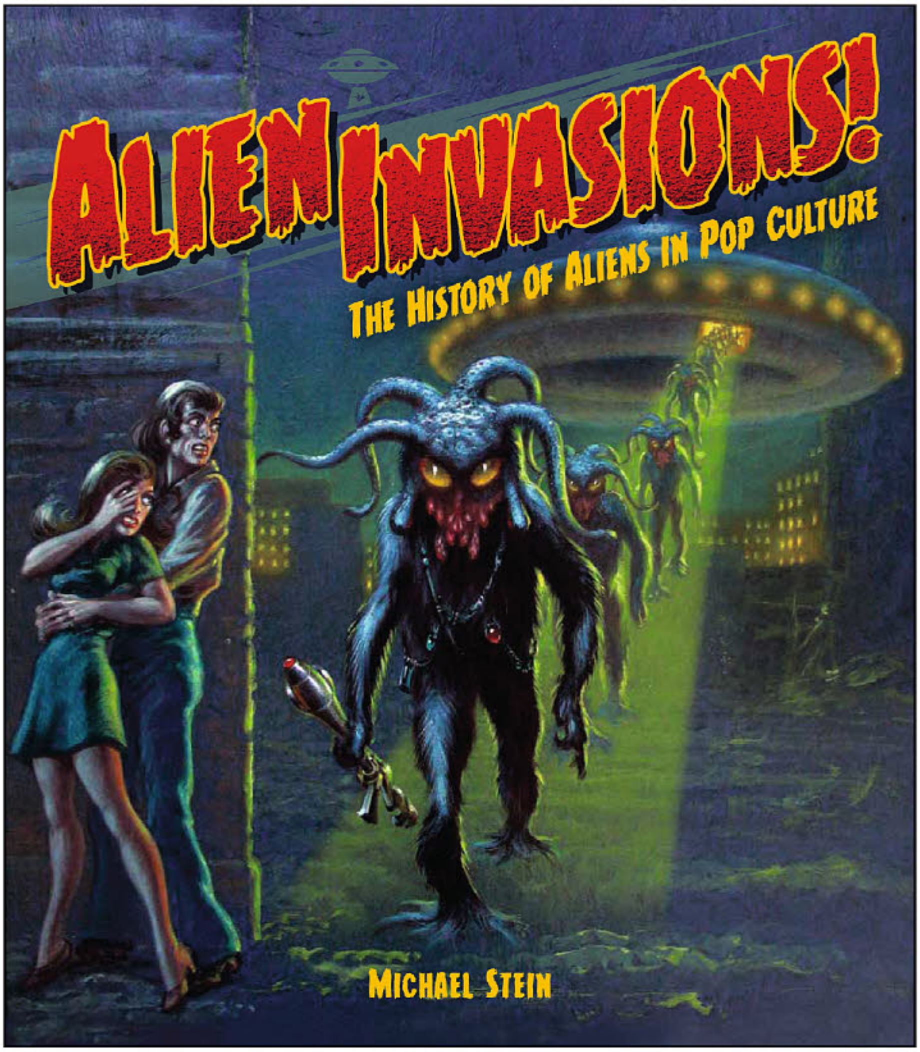

For the first time ever, read how aliens have invaded pop culture in all its guises and forms in this definitive history spanning over 100 years. See how depictions of aliens have evolved over the years in popular and pulp magazines, comics, on TV, and in movies!

These depictions of aliens are visualized through the prism of pop culture in this thoroughly engaging 176-page book, featuring more than 200 full-color illustrations accompanied by extensive captions.

OFFERED AGAIN!

THE ART OF THE PULPS: AN ILLUSTRATED HISTORY

• HC • FC • $49.99 • ISBN: 978-1-68405-091-8

ALIENS: © 2020 ELEPHANT BOOK COMPANY LIMITED.

INVISIBLE MEN: THE TRAILBLAZING BLACK ARTISTS OF COMIC BOOKS

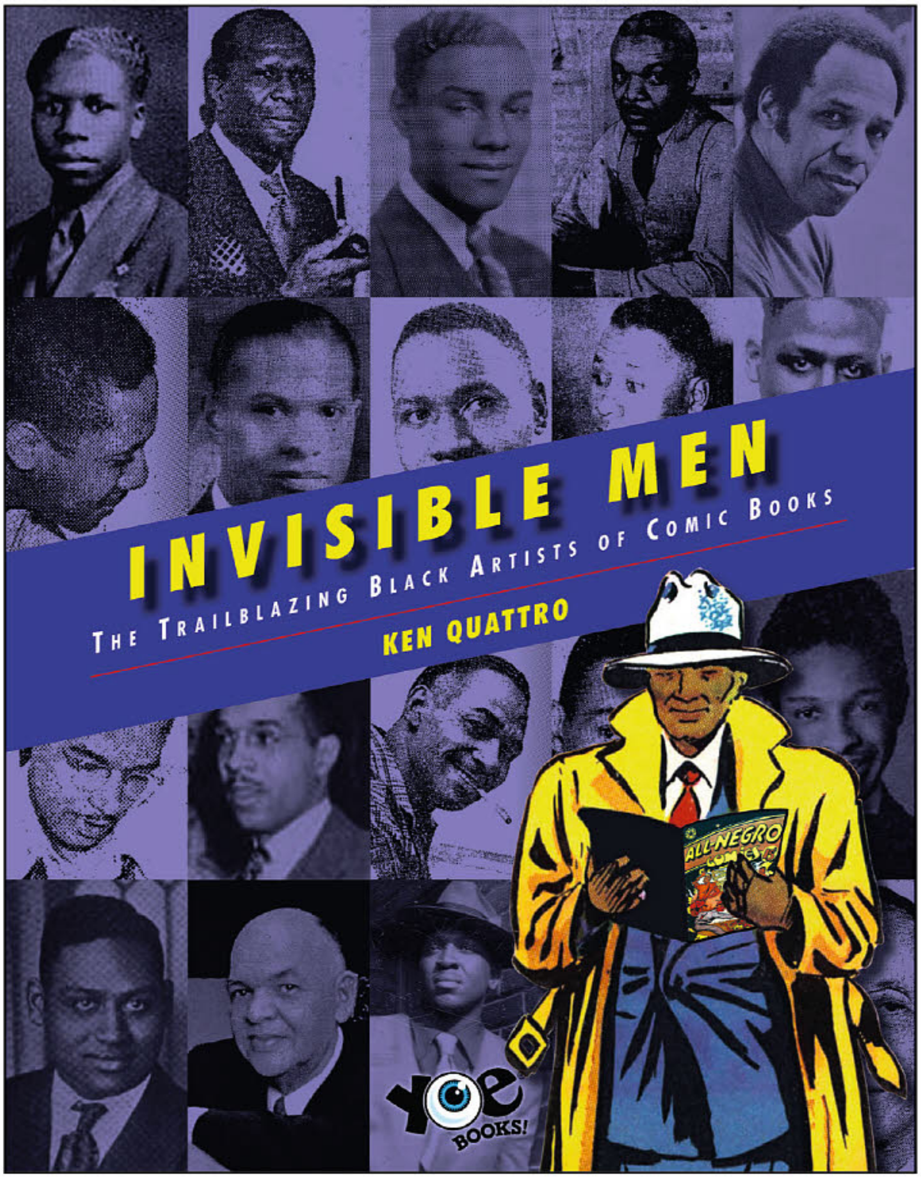

WRITER Ken Quattro
ARTISTS Matt Baker, E.C. Stoner Alvin Hollingsworth, Adolphe Barreauz, and many more artists.

HC | FC | $34.99 | 240 Pages

8-1/2" x 11"

AVAILABLE IN SEPTEMBER

ISBN: 978-1-68405-586-9

Read about the riveting stories of Black artists who drew, mostly behind the scenes, superhero, horror, and romance comics in the early years of the industry.

The life stories of each man's personal struggles and triumphs are represented as they broke through into a world formerly occupied only by white artists. Using primary source material from World War II-era Black newspapers and magazines, this compelling book profiles pioneers like E.C. Stoner, a descendant of one of George Washington's slaves. Stoner became a renowned fine artist of the Harlem Renaissance. Perhaps more fascinating is Owen Middleton who was sentenced to life in Sing Sing. Then there is Matt Baker, the most revered of the Black artists, whose exquisite art spotlights stunning women and men, and who drew the first groundbreaking Black comic book hero, Vooda!

Gorgeously illustrated with rare examples of each artist's work, including full stories from mainstream comic books to rare titles like *All-Negro Comics* and *Negro Heroes*, plus unpublished artist's photos and art. Invisible Men: The Trailblazing Black Artists of Comic Books features Ken Quattro's over 20 years of impeccable research and writing. The social and cultural environments that formed these extraordinary artists are deftly detailed by Quattro in this must-have book!

"An indispensable contribution to the history of American comics, for fans and scholars alike!"

— Qiana Whitted
Professor of English and African American studies at the University of South Carolina, and author of *EC Comics: Race, Shock, and Social Protest.*

© 2020 YOE BOOKS.

SEA OF SORROWS #2

WRITER Rich Douek
ARTIST Alex Cormack
COVER Alex Cormack (A)
Matthew Dow Smith (B)

FC **$3.99** **32 Pages**

Historical horror at its finest! The gripping tale of terror beneath the ocean continues! Tensions rise among the crew of the Vagabond as technical delays and mechanical failures frustrate their salvage of the sunken U-boat, Bremen. But, the siren song of sunken gold is nothing compared to the seductive power of the monster stalking them all!

*Retailers: See your order form for incentive information.

© RICH DOUEK AND ALEX CORMACK

CHAINED TO THE GRAVE #2 (OF 5)

WRITERS Brian Level & Andy Eschenbach
ARTIST Kate Sherron
COVER Kate Sherron (A)
Brian Level (B)

FC **$3.99** **32 Pages**

Writers **Brian Level** (*Darth Vader, Thanos, Deadpool*) **& Andy Eschenbach** and artist **Kate Sherron** (*Invader Zim, The Amazing World of Gumball*) bring you a tale of intrigue, murder, magic, and the good ol' wild, wild west!

Outlaw Roy Mason has come back from the dead, chained to the headstone that marked his grave. It's a lawless time, a magical time, and the undead Roy soon finds himself caught between a rock and a hard place as he sets out in search of treasure. But Roy, trying to do right by the wife and children he left behind, soon finds out that everything is not always as it seems.

*Retailers: See your order form for incentive information.

© 2020 KATE SHERRON, BRIAN LEVEL & ANDREW ESCHENBACH

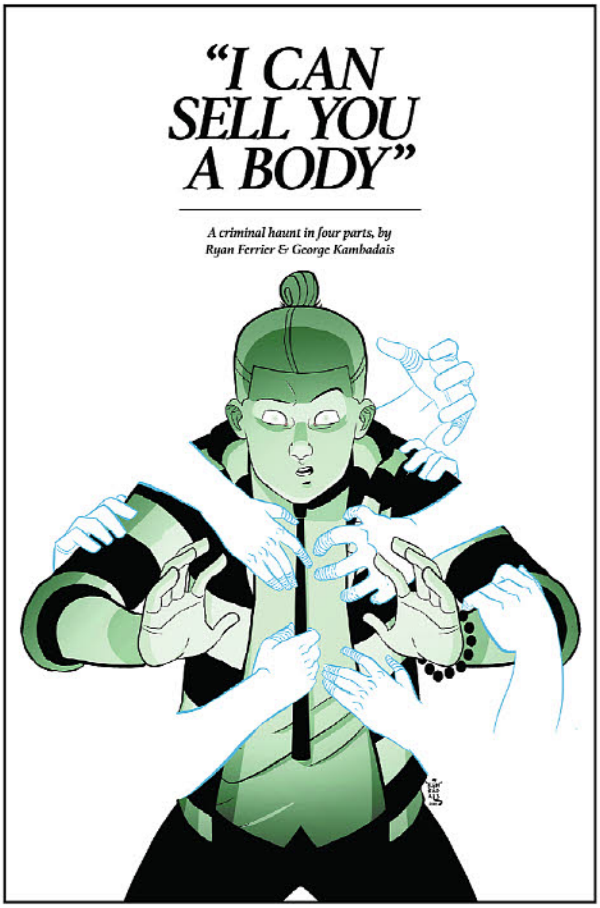

© 2020 FERRIER, KAMBADAIS

I CAN SELL YOU A BODY

WRITER Ryan Ferrier
ARTIST George Kambadais
COVER George Kambadais

TPB **FC** **$15.99** **96 Pages**

ISBN: 978-1-68405-683-5 **AVAILABLE IN AUGUST**

A down-on-his-luck TV medium finds himself on the run from the cops, the mob, the Vatican, and a legion of ghosts looking for available bodies.

Denny Little is a former TV psychic turned clairvoyant for hire turned supernatural real-estate agent. Since discovering he can perform "reverse exorcisms"–transferring spirits into living bodies–he's become LA's most in-demand realtor, giving the dead a new lease on life. But when Denny falls in love with a new property, the family of the prospective tenant, a former mob boss, will get their money and revenge over our hapless hero's dead body.

"Ferrier and Kambadais work perfect together."
— Monkeys Fighting Robots

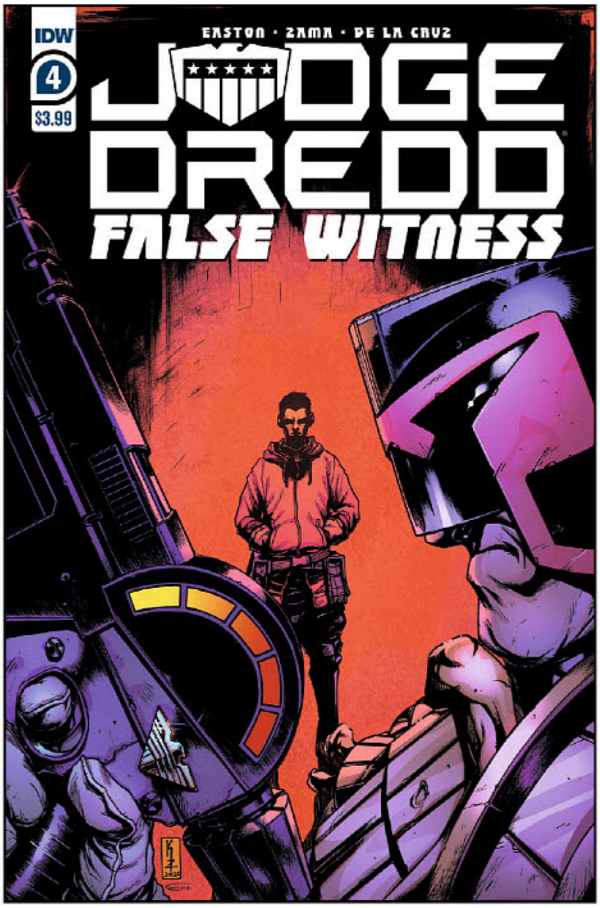

JUDGE DREDD® IS A REGISTERED TRADEMARK. © 2020 REBELLION 2000 AD LTD, ALL RIGHTS RESERVED.

JUDGE DREDD: FALSE WITNESS #4

WRITER Brandon Easton • **ARTIST** Kei Zama
COVER Kei Zama (A) Jonboy Meyers (RI)

FC **$3.99** **32 Pages**

Don't miss the shocking conclusion of "False Witness," by award-winning writer **Brandon Easton** (*Star Trek: Year Five, Marvel Action: Spider-Man*) and superstar artist **Kei Zama** (*Death's Head, Transformers*).

Mathias Lincoln goes toe-to-toe with Mega-City One's most infamous lawman in a fight not just for his life, but the lives of all the children caught in the most rotten conspiracy Mega-City One has ever seen.

*Retailers: See your order form for incentive information.

idwpublishing.com

RAGNARÖK, VOL. 3: THE BREAKING OF HELHEIM

WRITER/ARTIST/COVER
Walter Simonson

HC | FC | $24.99

7" x 11" | 160 Pages

AVAILABLE IN SEPTEMBER

ISBN: 978-1-68405-713-9

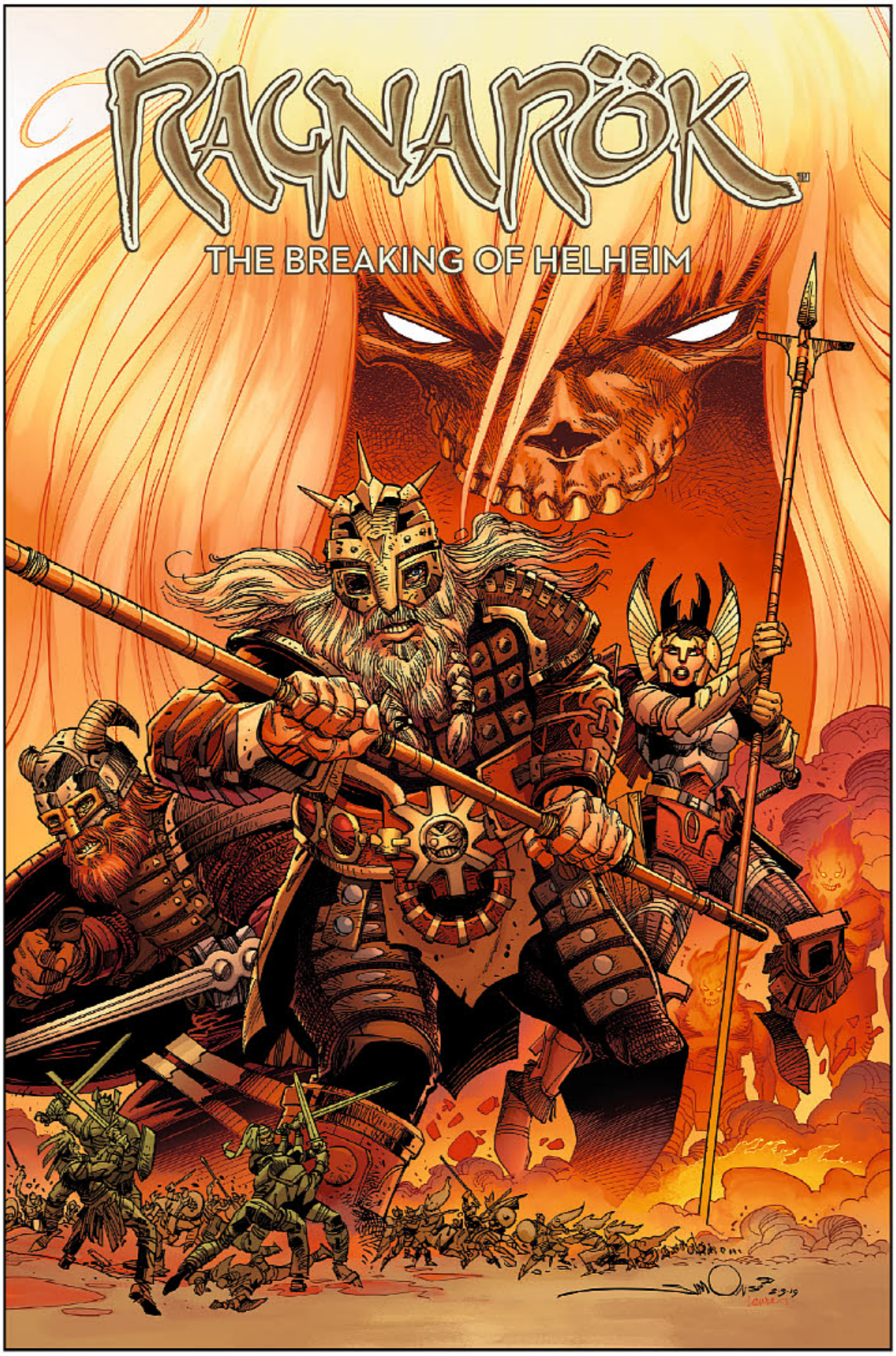

In the end, the gods gathered together and met their foes on the Battle Plain of Vigrid. There, so the stories say, the gods and their Great Enemies slaughtered each other, the stars fell from the sky, Midgard itself sank into the all-encompassing ocean, and the Nine Worlds were destroyed.

But not all the old stories are true. Thor survived as did most of the Enemies while the gods went down to defeat and the Nine Worlds became one vast land of desolation. Now, in his search for revenge, the last god standing hears the voice of one long dead and it sets him on a new course.

Walter Simonson, legendary creator of Star Slammers, Manhunter and the Alien film adaptation (with Archie Goodwin), and the definitive version (after Stan and Jack) of Marvel's Thor, presents the next thrilling chapter of his own post-Ragnarök Thor saga!

OFFERED AGAIN
RAGNARÖK, VOL. 1: LAST GOD STANDING
• HC • FC • $24.99 • ISBN: 978-1-63140-068-1
RAGNARÖK, VOL. 2: THE LORD OF THE DEAD
• HC • FC • $24.99 • ISBN: 978-1-63140-883-0

™ & © 2020 WALTER SIMONSON. ALL RIGHTS RESERVED.

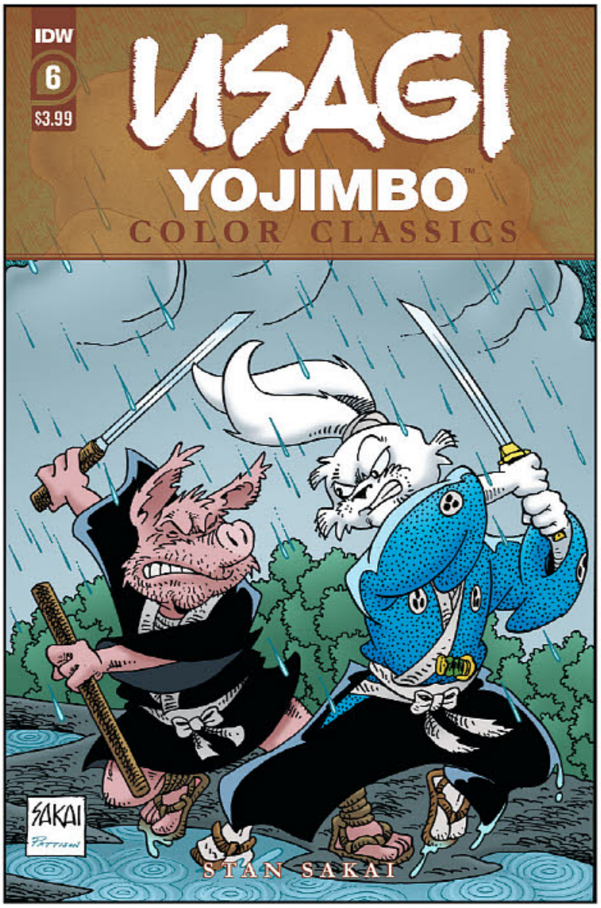

USAGI YOJIMBO COLOR CLASSICS #6

WRITER/ ARTIST/ COVER Stan Sakai

FC **$3.99** **32 Pages**

Join Usagi on one of his most famous adventures as he meets a formidable, and very unusual, opponent in Zato-Ino, the blind swordspig! Also included in this issue is "A Quiet Meal" which proves to be anything but! Colored by Ronda Pattison (*TMNT*).

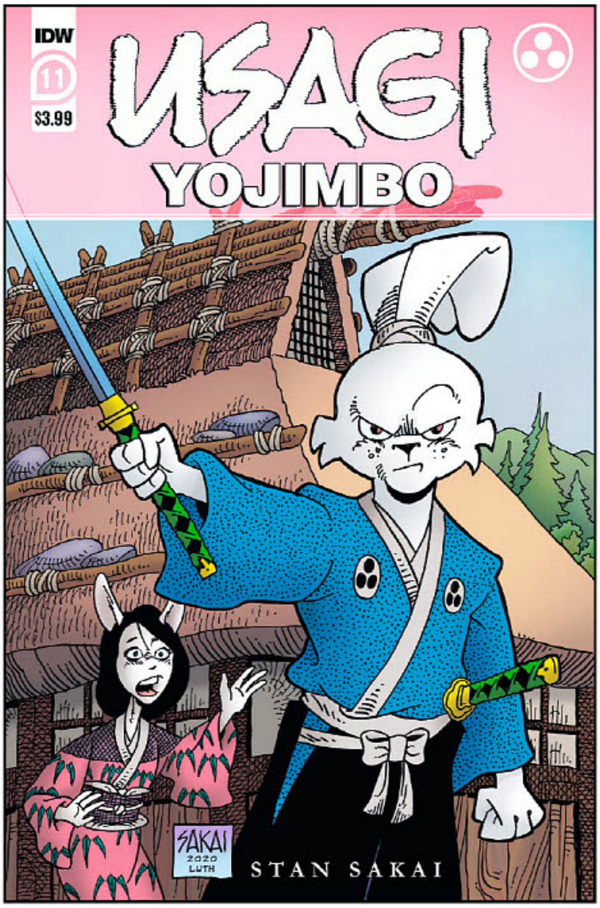

USAGI YOJIMBO #11

WRITER/ ARTIST/ COVER Stan Sakai

FC **$3.99** **32 Pages**

"The Return" Part 1 of 4. Usagi is back in his home province for a pilgrimage to his late lord's gravesite, however wearing the Mifune clan crest in Lord Hikiji's territory has made him an enemy. Now beaten and almost near death, he has made his way to the one place he had been avoiding—the village in which he grew up. Bittersweet memories awaken with his long-time love, until the village becomes embroiled in a plot to assassinate an emissary of the shogun.

*Retailers: See your order form for incentive information.

USAGI YOJIMBO TM © 2020 STAN SAKAI. USAGI YOJIMBO TM AND ALL OTHER CHARACTERS PROMINENTLY FEATURED HEREIN ARE TRADEMARKS OF USAGI STUDIOS INC. ALL RIGHTS RESERVED.

GLORK PATROL (BOOK ONE): GLORK PATROL ON THE BAD PLANET

WRITER/ ARTIST/ COVER
James Kochalka

TPB | FC | $9.99

40 Pages | 6" x 9"

ISBN: 978-1-60309-475-7

AVAILABLE IN SEPTEMBER

Exploding from the beloved Glorkian Warrior video game and graphic novels: a hilarious new outer-space adventure, from the award-winning creator of Johnny Boo!

Who keeps the galaxy silly? The Glork Patrol! When the patrol crash-lands on the sinister Bad Planet, Baby Gonk finds a giant egg... so of course he sits on it. Soon it hatches a baby Quackaboodle, the most dangerous creature in the universe! Will there be a fight to the death, or will the Baby Quackaboodle become the newest member of the Glork Patrol? Join author **James Kochalka** for a new beginning to the wild and wacky universe of Glork!

OFFERED AGAIN
JOHNNY BOO (BOOK 06): ZOOMS TO THE MOON
• HC • FC • $9.95 • ISBN: 978-1-60309-349-1

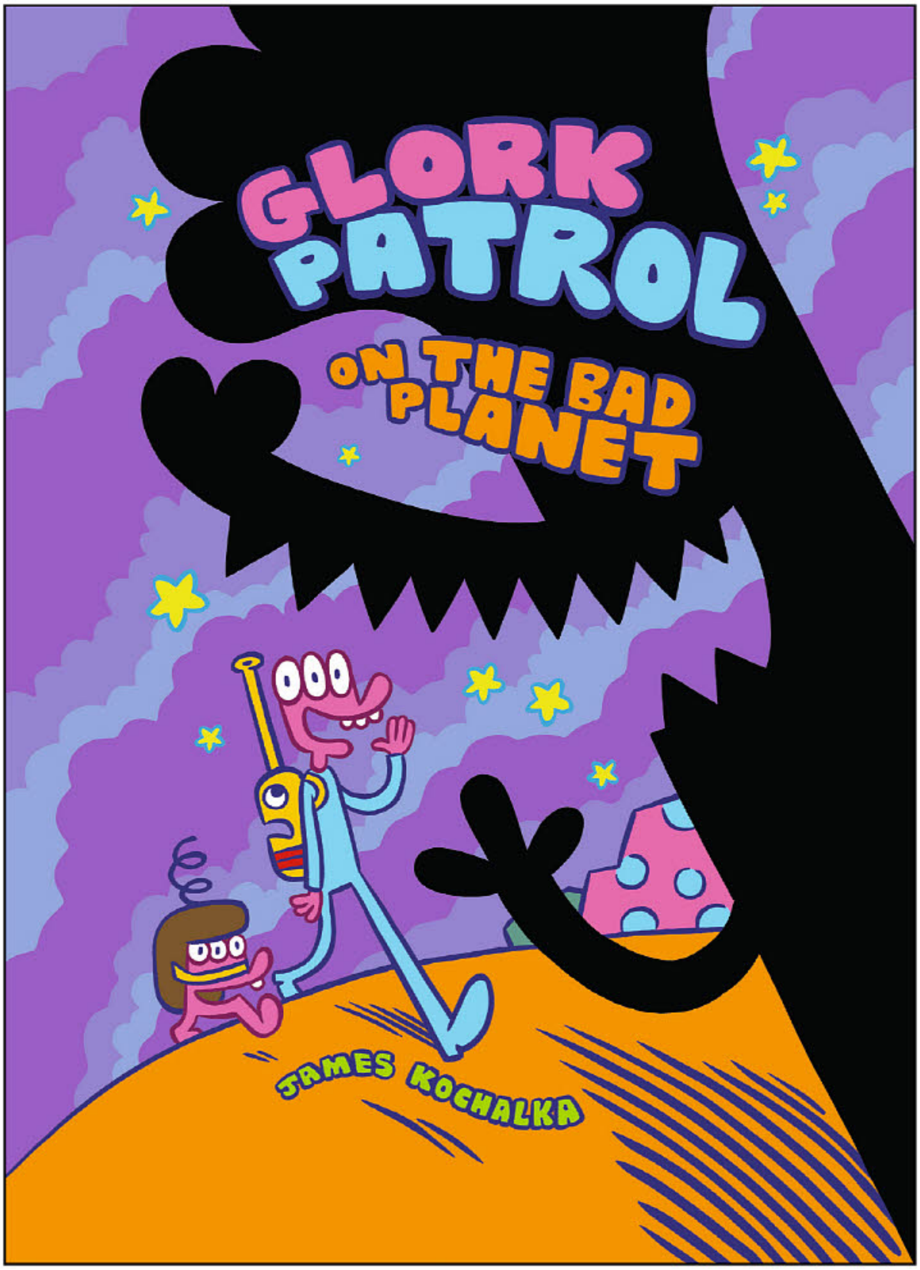

GLORK PATROL © JAMES KOCHALKA

JOHNNY BOO (BOOK 11): JOHNNY BOO FINDS A CLUE?

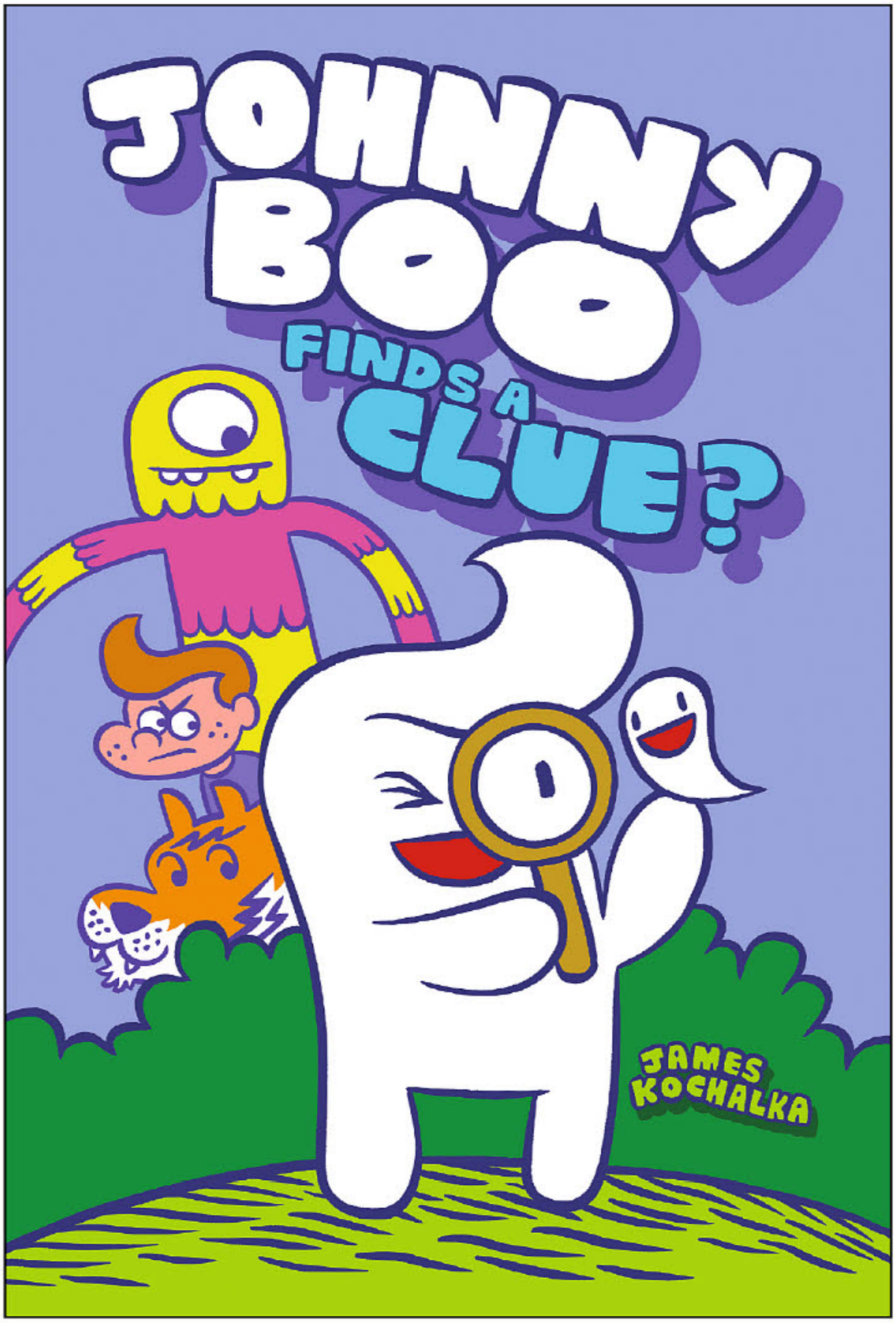

WRITER/ ARTIST /COVER
James Kochalka

HC | FC | $9.99

40 Pages | 6" x 9"

ISBN: 978-1-60309-476-4

AVAILABLE IN SEPTEMBER

Johnny Boo and Squiggle team up with old friends in a jaw-dropping new adventure—to solve a very silly mystery!

James Kochalka's Eisner-Award-winning Johnny Boo series just keeps getting wilder and funnier! This time, a secret thief has stolen Johnny Boo's ice cream. Armed with his mighty magnifying glass, Johnny Boo will find all the clues and capture the vicious villain. The main suspect is a purple mountain whose peak looks suspiciously like it might be covered in vanilla ice cream. To battle this giant foe, Johnny Boo and his friends must team up and transform into their ultimate form: the MEGA-JOHNNY ULTRA-BOO!

OFFERED AGAIN

JOHNNY BOO (BOOK 10): MIDNIGHT MONSTERS
• HC • FC • $9.99 • ISBN: 978-1-60309-457-3

JOHNNY BOO (BOOK 09): JOHNNY BOO IS KING
• HC • FC • $9.99 • ISBN: 978-1-60309-443-6

JOHNNY BOO © JAMES KOCHALKA

my LITTLE PONY Friendship is Magic
GET READY FOR UNFORGETTABLE ADVENTURES IN THE LAND OF EQUESTRIA!
"FUN, MAGICAL, AND CAPTURES YOUR IMAGINATION!"
-NEWSARAMA
"A JOY TO READ. WILL BE RE-READING AGAIN AND AGAIN IN THE FUTURE."
-COMICBUZZ
"AN ENJOYABLE MIX OF ADVENTURE AND HUMOR!"
-GEEKED OUT NATION
Middle-grade readers will enjoy riding along with the ponies for some magical hijinx and reading tales of friendship and mystery!
MY LITTLE PONY: FRIENDSHIP IS MAGIC
VOLUMES 1-19
$17.99 EACH
IDW @IDWPUBLISHING
IDWPUBLISHING.COM
Licensed By:
Hasbro
HASBRO and its logo, MY LITTLE PONY and all related characters are trademarks of Hasbro and are used with permission. © 2020 Hasbro. All Rights Reserved.

MY LITTLE PONY: FRIENDSHIP IS MAGIC #91

WRITER Jeremy Whitley
ARTIST Andy Price
COVER Andy Price (A)
Brenda Hickey (B)
JustaSuta (RI)

FC | **$3.99** | **32 Pages**

Season 10 continues! Zecora, Applejack, and their friends travel into the depths of the desert to find the home of the mysterious Grootslang! But obstacles stand in their way—obstacles that can only be overcome with the help of some brand-new magic, friendship, and... a musical number?!

***Retailers: See your order form for incentive information.**

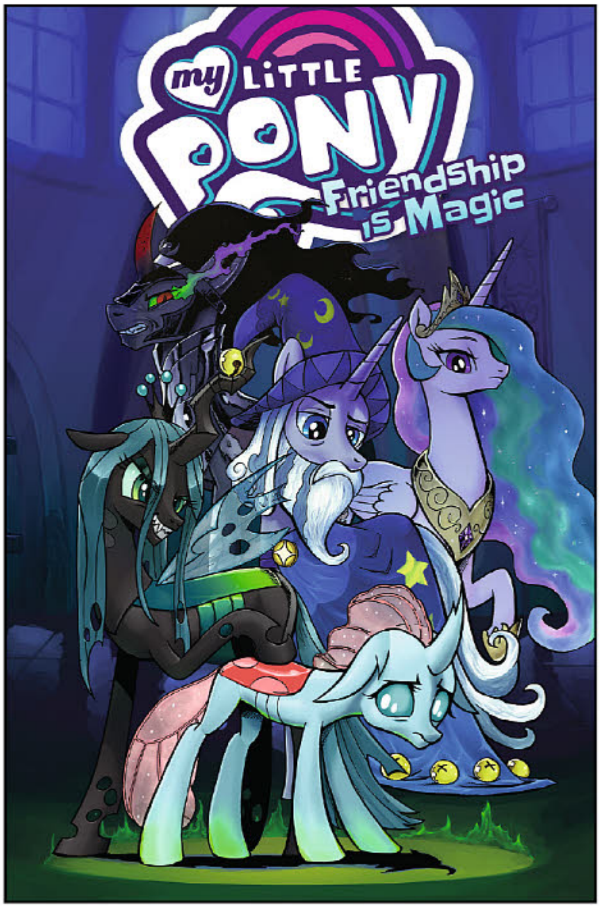

MY LITTLE PONY: FRIENDSHIP IS MAGIC, VOL. 19

WRITERS Christina Rice, Jeremy Whitley
ARTISTS Casey W. Coller, Kate Sherron
COVER Toni Kuusisto

TPB | **FC** | **$17.99** | **120 Pages**

AVAILABLE IN AUGUST | **ISBN: 978-1-68405-685-9**

Great stories, great adventures, and valuable lessons, brought to you by Twilight Sparkle, Pinkie Pie, Rainbow Dash, Rarity, Applejack, Fluttershy, and all your pony friends!

It's exam time at the School of Friendship, and Ocellus has come up with an idea for a stellar project that's sure to impress all her teachers–a history of Equestria shown through her own unique Changeling abilities! Collects issues #84–88 of the *My Little Pony: Friendship is Magic* series.

OFFERED AGAIN
***MY LITTLE PONY: FRIENDSHIP IS MAGIC: VOL 18* • TP • FC • $17.99 • ISBN: 978-1-68405-615-6**
***MY LITTLE PONY: FRIENDSHIP IS MAGIC: VOL 17* • TP • FC • $19.99 • ISBN: 978-1-68405-526-5**

MY LITTLE PONY AND ALL RELATED CHARACTERS ARE TRADEMARKS OF HASBRO AND ARE USED WITH PERMISSION.
© 2020 HASBRO. ALL RIGHTS RESERVED. LICENSED BY HASBRO.

BE GAY, DO COMICS

WRITER/ ARTIST/ COVER
Hazel Newlevant, Joey Alison Sayers, Maia Kobabe, Matt Lubchansky, Breena Nuñez, Sasha Velour, Shing Yin Khor, Levi Hastings, Mady G, Bianca Xunise, Kazimir Lee, and more!)

TPB **FC** **$24.99**

256 Pages **7" x 9"**

AVAILABLE IN AUGUST

ISBN: 978-1-68405-777-1

The dream of a queer separatist town. The life of a gay, Jewish Nazi-fighter. A gender reveal party that tears apart reality. These are the just some of the comics you'll find in this massive queer comics anthology from ***The Nib.***

Be Gay, Do Comics is filled with dozens of comics about LGBTQIA experiences, ranging from personal stories to queer history to cutting satire about pronoun panic and brands desperate to co-opt pride.

Brimming with resilience, inspiration, and humor, an incredible lineup of top indie cartoonists takes you from the American Revolution through Stonewall to today's fights for equality and representation.

Featuring more than 30 cartoonists including Hazel Newlevant, Joey Alison Sayers, Maia Kobabe, Matt Lubchansky, Breena Nuñez, Sasha Velour, Shing Yin Khor, Levi Hastings, Mady G, Bianca Xunise, Kazimir Lee, and many, many more!

© 2020 INKWELL COMICS. ALL RIGHTS RESERVED.

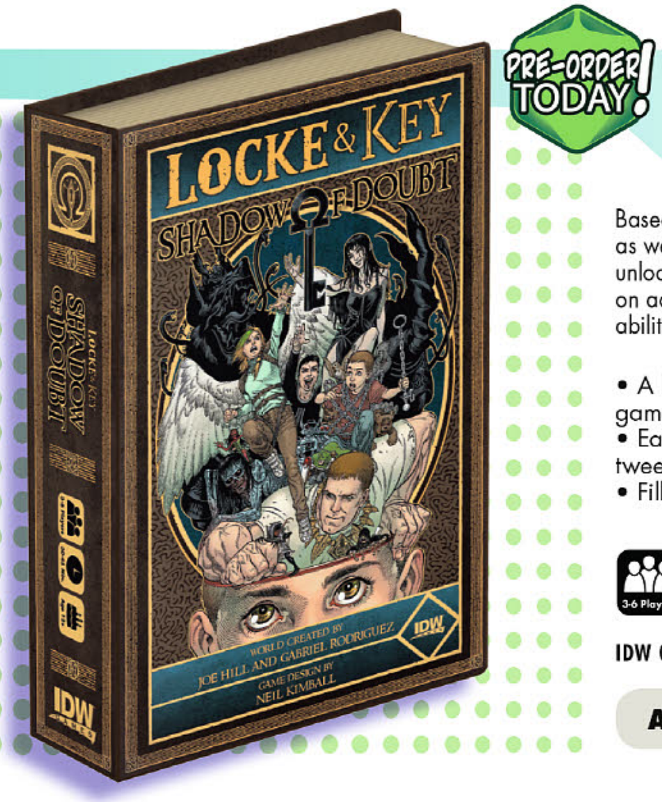

LOCKE & KEY: SHADOW OF DOUBT

Based on IDW's best-selling graphic novels created by Joe Hill and Gabe Rodriguez, as well as the hit Netflix series, *Locke & Key: Shadow of Doubt* invites 3-6 players to unlock the mysteries of Keyhouse. In *Locke & Key: Shadow of Doubt*, players will go on adventures using the magical keys to unlock new locations and activate special abilities, all while trying to determine who among them may actually be a demon.

- A lightweight hidden traitor game, exciting for casual and experienced gamers alike
- Easy to learn and quick to play, a great filler for game night or in-between binging episodes
- Filled with stunning art by Gabe Rodriguez, from the best-selling comic

3-6 Players | 30-45 Min. | Age 12+

IDW 01957..$19.99

DESIGNER: NEIL KIMBALL
ARTIST: GABRIEL RODRIGUEZ

AVAILABLE JULY!

SONIC THE HEDGEHOG: CRASH COURSE

Speeding through the classic Green Hill Zone, players in *Sonic the Hedgehog: Crash Course* race to be the first player to collect 5 of the 7 Chaos Emeralds!

- Race forward and leave your opponents in the dust
- Collect items then heal damage
- Win if you're the fastest to earn the most Chaos Emeralds!
- Includes 4 pre-painted plastic miniatures

2-4 Players | 30-45 Min. | Age 8+

IDW 01484...$29.99

DESIGNER: SEAN MCDONALD

AVAILABLE NOW!

SONIC THE HEDGEHOG DICE RUSH

Speed is Sonic's game, and in *Sonic The Hedgehog Dice Rush*, you and up to 3 of your friends are in a real-time race to build the best Sonic the Hedgehog level.

- A "gotta go fast," real-time, dice rolling game
- Match dice to collect cards and build the ultimate Sonic level
- 2 decks of cards that feature Classic Sonic level pixel art.

2-4 Players | 15-20 Min. | Age 8+

IDW 01470...$19.99

DESIGNER: JONATHAN YING

AVAILABLE NOW!

BEST SELLER!

SEIKATSU

Seikatsu is a competitive tile-laying game where players are vying to create the most breathtaking garden view from the perspective of their pagoda. Featuring a one-of-a-kind dual aspect tile design, players must weigh the benefits of scoring flocks of birds now, or the benefits of planting sets of flowers to be scored later. In a battle of serenity, tensions will be high as the best tile placement may also aid your neighbor.

- Game design from Isaac Shalev and Matt Loomis
- Dual-scoring tiles require you to change strategies mid-game as the board is filled
- A mind-bending game of perspective that will have players entering a meditative state

1-4 Players | 30 Min. | Age 10+

IDW 01267...$29.99

DESIGNER: ISAAC SHALEV & MATT LOOMIS
ARTIST: PETER WOCKEN & LUCAS MENDONÇA
COVER: PETER WOCKEN & SOON YI WARREN

AVAILABLE NOW!

NEW RELEASE!

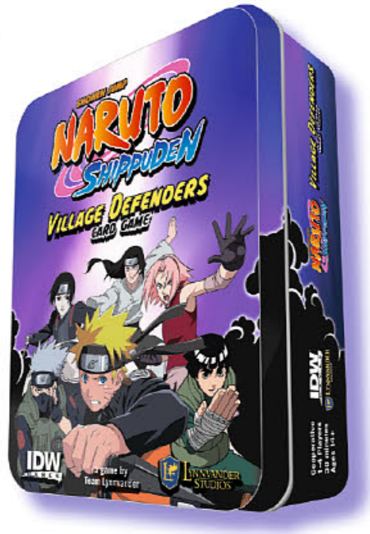

NARUTO SHIPPUDEN: VILLAGE DEFENDERS

Naruto Shippuden: Village Defenders is a fast paced cooperative card game where players assume the role of TEAM 7's heroes as they fight back an invading force of enemies that fans of *Naruto Shippuden* will be quick to recognize.

- A cooperative card game based on the legendary anime series, defend Leaf Village from destruction.
- Play as your favorite Naruto Shippuden characters and face off against the series' classic villains.
- Work together with your friends to build combos, focus your chakra, and unleash massive attacks.

1-4 Players | 30 Min. | Age 14+

IDW 01673...$19.99

DESIGNER: TEAM LYNNVANDER

AVAILABLE NOW!

GHOSTBUSTERS: BLACKOUT

MOVIE TIE-IN!

Suffering from a city-wide blackout and an onslaught of ghosts, it's up to the Ghostbusters to quell the chaos and bust those ghosts! Fully cooperative, players allocate dice to bust ghosts, buy upgrades, and move around the city in a game that will have players wishing for just one more die!

- The Ghostbusters are out to bust familiar faces and foes after a city-wide blackout allows all the ghosts in their containment unit to escape!
- A terrifyingly tough threat management game, players travel all over New York City to bust baddies and keep the mass hysteria to a minimum.

1-4 Players | 30-45 Min. | Age 12+

IDW 01678...$39.99

AVAILABLE NOW!

DESIGNER: JON COHN
ARTIST & COVER: DAN SCHOENING

MARVEL FREE PREVIEWS 2020
#33 • April for June 2020 Shipping Product
KNULL IS COMING
JOE KELLY
CHRIS BACHALO
COVER BY DAVID FINCH
NON-STOP ACTION,
NON-STOP ADVENTURE,
NON-STOP SPIDER-MAN #1

TO DEFEAT AN EMPIRE

DYNAMITE®
JUNE 2020

- **GEM:** BETTIE PAGE #1
- **SPOT:** GREEN HORNET #1
- **SPOT:** THE DYNAMITE ART OF JOHN CASSADAY
- **SPOT:** SACRED SIX #2
- **SPOT:** VAMPIRELLA #12
- OFFERED AGAIN: VAMPIRELLA ENAMEL PINS
- OFFERED AGAIN: VAMPIRELLA JOSÉ GONZALEZ VINTAGE DOOR POSTER
- RED SONJA: AGE OF CHAOS #6
- **SPOT:** THE BOYS: DEAR BECKY #3
- DEATH TO THE ARMY OF DARKNESS! #5
- DEJAH THORIS #7
- GAME OF THRONES: CLASH OF KINGS #6
- NANCY DREW & THE HARDY BOYS: THE DEATH OF NANCY DREW #3
- **SPOT:** RED SONJA #17
- KILLING RED SONJA #4
- RED SONJA: THE QUEEN'S GAMBIT TP
- VAMPIRELLA/RED SONJA #10
- VAMPIRELLA/RED SONJA: THESE DARK SYNCHRONICITES TP
- VENGEANCE OF VAMPIRELLA #9
- VENGEANCE OF VAMPIRELLA: REBIRTH TP
- JOHN WICK VOLUME 1 TP
- PATHFINDER, VOLUME 5: HOLLOW MOUNTAIN TP

THIS MONTH CHECK OUT:
FRANK MILLER HOMAGE VARIANT COVERS
BY STEPHEN MOONEY

- BETTIE PAGE #1
- DEATH TO THE ARMY OF DARKNESS! #5
- DEJAH THORIS #7
- KILLING RED SONJA #4
- RED SONJA #17
- VAMPIRELLA #12
- VAMPIRELLA/RED SONJA #10

#DareToBeDynamite www.**DYNAMITE**.com
/dynamitecomics @dynamitecomics

DARE TO BE DYNAMITE®

#DareToBeDynamite | www.DYNAMITE.com

IN STORES JUNE 2020

final covers may vary. all art pending licensor approval.
all properties TM & © their respective owners.

GEM of the MONTH

Junggeun Yoon cover A

BETTIE PAGE #1

FC | 32 pages | Action/Adventure | $3.99 | Teen+ | 6/3

writer: Karla Pacheco | **artist:** Vincenzo Federici
covers: Junggeun Yoon (A), Kano (B), Joseph Michael Linsner (C)
Riki Le Cotey Cosplay Cover Variant (D), Photo Cover (E)
Stephen Mooney "Frank Miller Homage" Variant (RI), Kano (RI/BW)
Stephen Mooney "Frank Miller Homage" Variant (RI/BW)
Junggeun Yoon (RI/BW), Riki Le Cotey Cosplay Cover Variant (RI/Virgin)
Joseph Michael Linsner (RI/BW)

ALL-NEW SERIES from writer KARLA PACHECO (Spider-Woman) and artist VINCENZO FEDERICI (Army of Darkness/Bubba Ho-Tep)!

Stunning starlet Bettie Page has signed on to a new "tastefully sensual" fantasy film, shooting on a secluded tropical island. But when one of her cast members is MURDERED, everyone on the island is a suspect! WHO is the killer? WHAT is the film's producer hiding? HOW do they get off the island? You'll have to read to discover WHODUNNIT...!

FROM WRITER KARLA PACHECO (SPIDER-WOMAN) AND ARTIST VINCENZO FEDERICI (ARMY OF DARKNESS / BUBBA HO-TEP)

Kano cover B

Joseph Michael Linsner cover C

final covers may vary. all art pending licensor approval. all properties TM & © their respective owners.

Riki Le Cotey Cosplay Variant cover D

Photo cover E

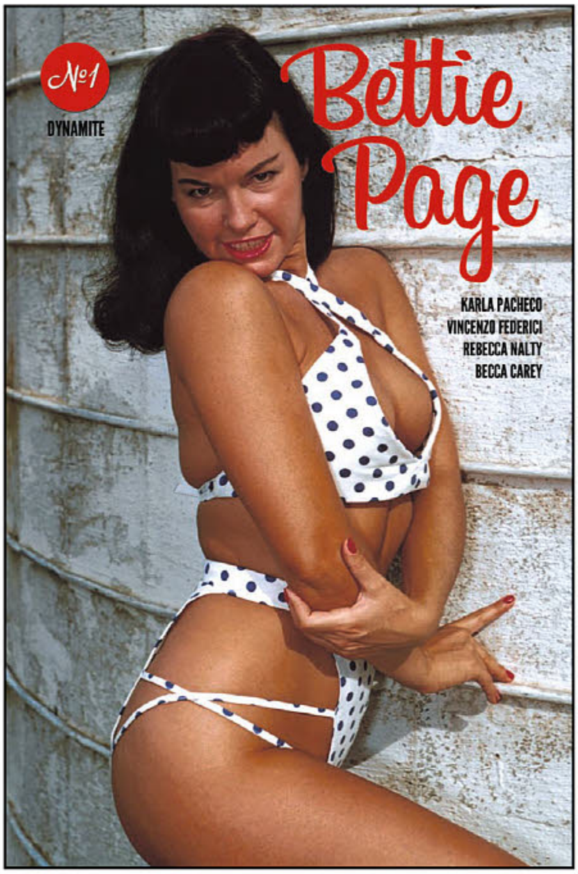

Stephen Mooney "Frank Miller Homage" incentive cover

Based on Sin City: Booze, Broads & Bullets (1998)

Black Bag "Risqué" Photo Cover

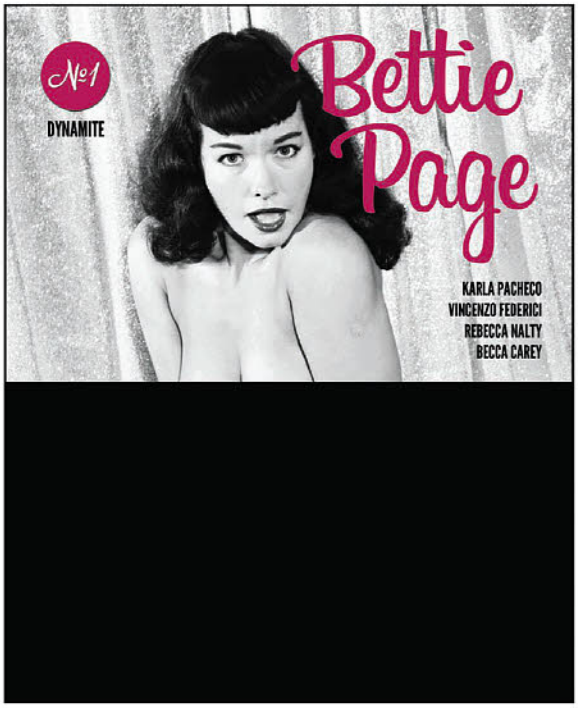

BETTIE PAGE #1 – BLACK BAG "RISQUÉ" PHOTO COVER

Bettie Page, the Queen of Pinups, was known equally for her fierce fashion modeling and her bold nude pictorials! This Black Bag Edition - available only as a variant for the first issue of BETTIE PAGE - features the same great story, but with a rare risqué photo cover of the original bombshell, posing in all her natural beauty!

FC | Mature | $10.00 | 6/3

final covers may vary. all art pending licensor approval. all properties TM & © their respective owners.

GEM of the MONTH

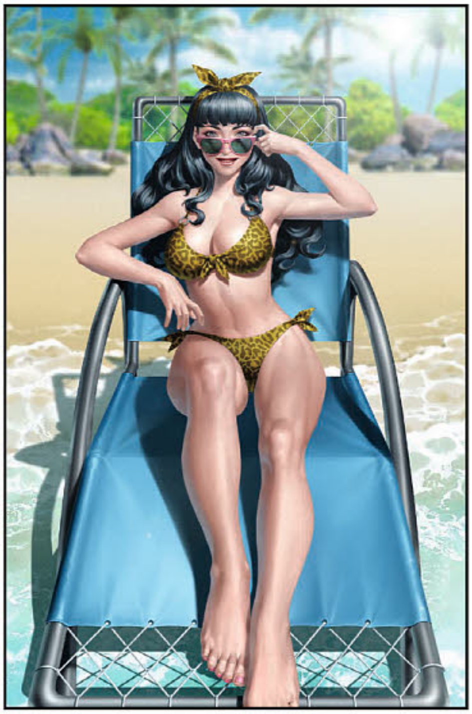

BETTIE PAGE #1
JUNGGEUN YOON LIMITED VIRGIN COVER
Get Junggeun Yoon's incredible BETTIE PAGE #1 cover free of logo and trade dress with this Limited, "Virgin" Edition!

FC | Teen + | $50.00 | 6/3

BETTIE PAGE #1
KANO LIMITED VIRGIN COVER
Get Kano's awesome and fun BETTIE PAGE #1 cover free of logo and trade dress with this Limited, "Virgin" Edition!

FC | Teen + | $50.00 | 6/3

BETTIE PAGE #1
JOSEPH MICHAEL LINSNER LIMITED VIRGIN COVER
Get Joseph Michael Linsner's beautiful and fabulous BETTIE PAGE #1 cover free of logo and trade dress with this Limited, "Virgin" Edition!

FC | Teen + | $50.00 | 6/3

BETTIE PAGE #1 ATLAS SIGNATURE EDITION
ART BY JUNGGEUN YOON, SIGNED BY WRITER KARLA PACHECO!
What is Atlas? With an Atlas Signature Edition, you're purchasing a highly collectible, limited availability cover by a superstar artist on premium cover stock marked with the unique Atlas Comic cover treatment.

FC | Teen + | $49.99 | 6/3

THE BURLY-Q / ROCK-A-BILLY QUEEN OF THE PINUPS IS BACK IN AN ACTION, ADVENTURE STORY THAT WILL KEEP OLD & NEW FANS SATISFIED.

KARLA PACHECO BRINGS HER KICKASS SKILL & SENSIBILITIES TO ANOTHER ICONIC BABE!

final covers may vary. all art pending licensor approval. all properties TM & © their respective owners.

GEM of the MONTH

BETTIE PAGE – HOLLYWOOD STARLET!

WRITER KARLA PACHECO AND ARTIST VINCENZO FEDERICI BREAK IT DOWN

Karla, welcome to the Dynamite family! What drew you to writing Bettie Page initially? Did you previously have any affection for the timeless pinup extraordinaire?

KARLA: Thank you! I'm thrilled to be working with Dynamite as we bring Bettie back into the limelight with this series. There's a bit of burlesque in my personal history (as well as a "goth-rockabilly" phase that's far more embarrassing), so Bettie Page has always been a huge idol for me. Not just for her iconic style, but for the way she brought such a sense of joy and delight to her performances and sensuality.

Vincenzo Federici interior art

This new series involves shooting a film on a tropical island and the tease of famous model Bettie Page becoming a genuine Hollywood star. Unfortunately, she never fully broke into mainstream acting in her life, often denied opportunities or faced with obstacles she refused to lower herself to, a narrative tragically still resonant today. How will your series handle Bettie's brushes with La La Land?

KARLA: One of the things that was most important to me in how we approached this series was staying respectful to Bettie Page's history and amazing spirit, even as we try to give her what will (hopefully) be a happier future. The real Bettie was indeed denied the opportunity to reach her full potential as a star, and I want to find the world where she DID get those chances... even though it's far from smooth sailing! She'll face plenty of challenges and a little heartbreak as she tries to make her mark on Hollywood, but I think it will be an exciting adventure for both readers and "our" Bettie.

You cited Ed Brubaker and Darwyn Cooke's take on Catwoman as an inspiration in style and besides being big fans of those masterful creators, we totally see the link. You've also acknowledged L.A. Confidential and the pulp and noir flavors being blended in. Can you dive into those and any other influences a bit?

KARLA: Catwoman is one of my all-time favorite characters, and the Brubaker/Cooke run was obviously one of the best. The things I love most about Selina Kyle and Bettie Page are their resilience, their charm, and the sheer exuberance they take in BEING THEMSELVES. Fearless in their sexuality, but (in Bettie's case) almost innocent to its effects. Both fit so effortlessly into a noir setting. Overall, I'm trying to weave together dusty, dog-eared Hammett and Chandler novels, the breezy feel of vintage "LOOK" magazines, classic episodes of Poirot and Murder She Wrote, and the salacious naughtiness of Hollywood gossip rags. It's lush, pulpy, stylish fun (with a surprising amount of murder and intrigue)!

You're introducing a healthy roster of colorful supporting characters to revolve around Bettie in this series. Without spoiling all the introductions, what can you tell us about a few of these men and women that fans will soon meet?

KARLA: Bettie is charismatic, sweet, sexy, and tough... but those qualities can invite adoration and envy, fear and attraction in equal measures. As we begin our story, Bettie's foray into Hollywood stardom has already led to a provocative circle of friends and foes: eccentric billionaires with more money than sense; a child star turned "America's Sweetheart" with a dark side and a grudge; an adorably morbid "girl photographer extraordinaire;" a loyal (or perhaps not) agent and protector; and a disgraced vice cop convinced Bettie is up to something, struggling against her "foul temptations" (she just thinks he's cute). This is a big story with a showstopper of a cast, all coming together to tell Bettie's story!

In addition to artist Vincenzo Federici, the creative team joining you is rounded out by colorist Rebecca Nalty and letterer Becca Carey. How has the collaboration been with this crew and seeing your scripts come to fruition?

KARLA: I'm so excited to be working with such a talented team. I can't wait for everyone to see what we're coming up with. This is a gorgeous, colorful dream of a book, and I think it will be a real surprise and a great adventure for our readers!

Vincenzo Federici interior art

Vincenzo, the hardcore Bettie Page fans may recall you've actually drawn "The Dark Angel" on two sweet covers (go get the back issues!). Now you can really stretch out as the interior artist on this book with Karla and company! How would you describe your stylistic approach to capturing this wonderful woman and the world around her?

VINCENZO: I'm super excited for this new adventure! I've loved Bettie's legend since I was a kid and it's a great honor to work on this book and contribute to that legend myself. I'm trying to approach this series with a more elegant style than my usual, because this kind of character and story really needs it.

As Karla has gone into her fonts of inspiration above, are you pulling from anything while tackling this project? Any particular artists, comics or other stories that are adding to the Bettie Page magic?

VINCENZO: My inspiration usually comes from my favorite artist, Alan Davis. I really love his approach to the female figure and in general every mark he makes. In this series I'm also looking to Darwyn Cooke and Terry Dodson, two other legendary artists who I think capture both the power and sensuality of women well. I hope all the readers will enjoy my art on this!

final covers may vary. all art pending licensor approval. all properties TM & © their respective owners.

Lee Weeks cover A

GREEN HORNET #1

FC | 32 pages | Pulp Adventure | $3.99 | Teen+ | 6/10

writer: Scott Lobdell | **artist:** Anthony Marques
covers: Lee Weeks (A), Dave Johnson (B), Mike McKone (C)
Leonardo Romero (D), Anthony Marques (E), Walter Geovani (RI)
Anthony Marques (RI/BW), Mike McKone (RI/Virgin)
Leonardo Romero (RI/Virgin), Lee Weeks (RI/BW)

From writer SCOTT LOBDELL (Flash Forward, Uncanny X-Men) and artist ANTHONY MARQUES (Vampirella, Red Sonja) comes the return of the Green Hornet!

The Green Hornet and Kato have met their fair share of villains over the years, but when an alien infant crashes to Earth, the two heroes must keep him safe from a whole new type of nemesis. Are they prepared to take on a series of dark and deadly enemies willing to stop at nothing and do whatever it takes to save the child?

FROM FAN-FAVORITE WRITER ***SCOTT LOBDELL (FLASH FORWARD, UNCANNY X-MEN)*** *AND ARTIST* ***ANTHONY MARQUES (VAMPIRELLA, RED SONJA)***

GREEN HORNET #1 ATLAS SIGNATURE EDITION

ART BY ANTHONY MARQUES, SIGNED BY THE ARTIST!
What is Atlas? With an Atlas Signature Edition, you're purchasing a highly collectible, limited availability cover by a superstar artist on premium cover stock marked with the unique Atlas Comic cover treatment.

FC | Teen + | $49.99 | 6/10

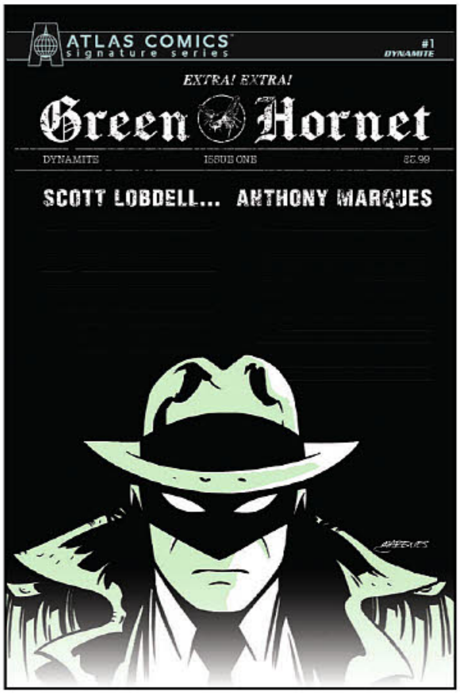

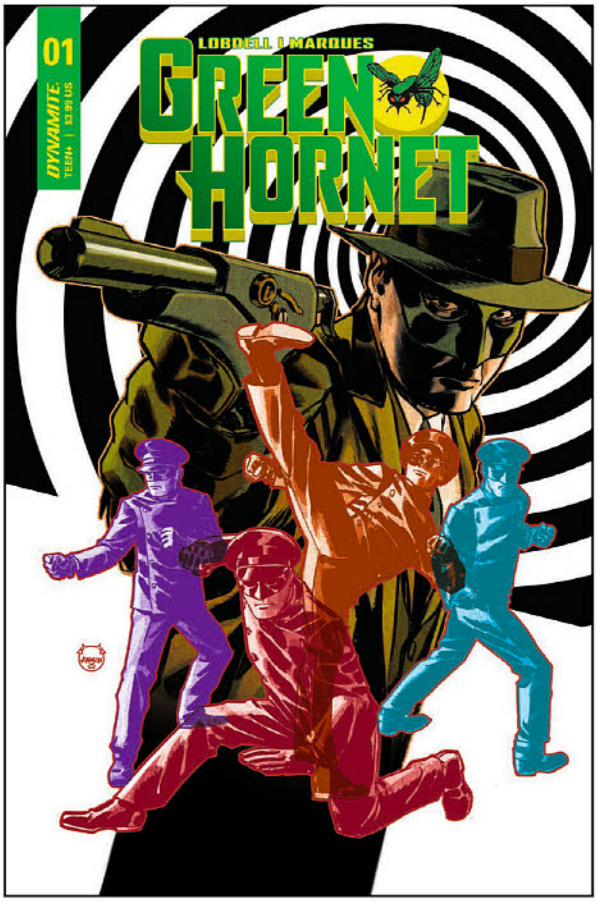

Dave Johnson cover B

final covers may vary. all art pending licensor approval. all properties TM & © their respective owners.

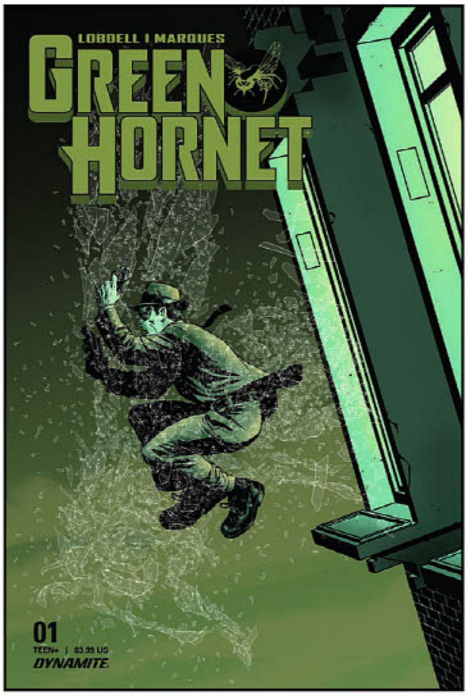

Mike McKone cover C

Leonardo Romero cover D

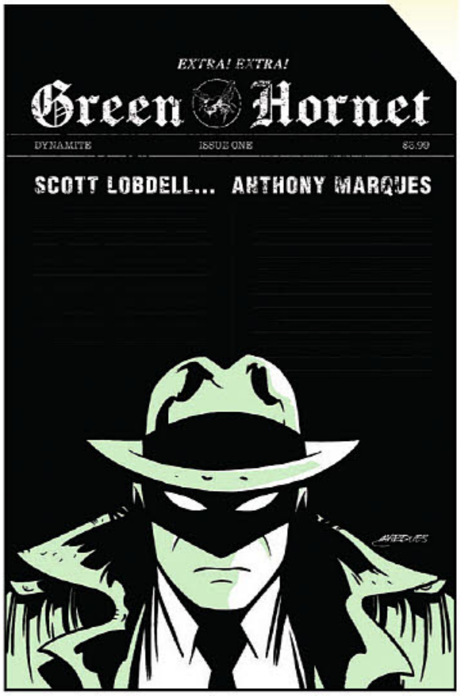

Anthony Marques cover E

FEATURING UNIQUE STUNNING COLORS!
BLACK WHITE GREEN

Walter Geovani incentive cover

GREEN HORNET #1
LEE WEEKS LIMITED EDITION VIRGIN COVER
Get Lee Weeks' dynamic GREEN HORNET #1 cover free of logo and trade dress with this Limited, "Virgin" Edition!

FC | Teen + | $50.00 | 6/10

GREEN HORNET #1
DAVE JOHNSON LIMITED EDITION VIRGIN COVER
Get Dave Johnson's ultra-cool GREEN HORNET #1 cover free of logo and trade dress with this Limited, "Virgin" Edition!

FC | Teen + | $50.00 | 6/10

final covers may vary. all art pending licensor approval. all properties TM & © their respective owners.

GREEN HORNET #1

INTERIOR ART BY ANTHONY MARQUES

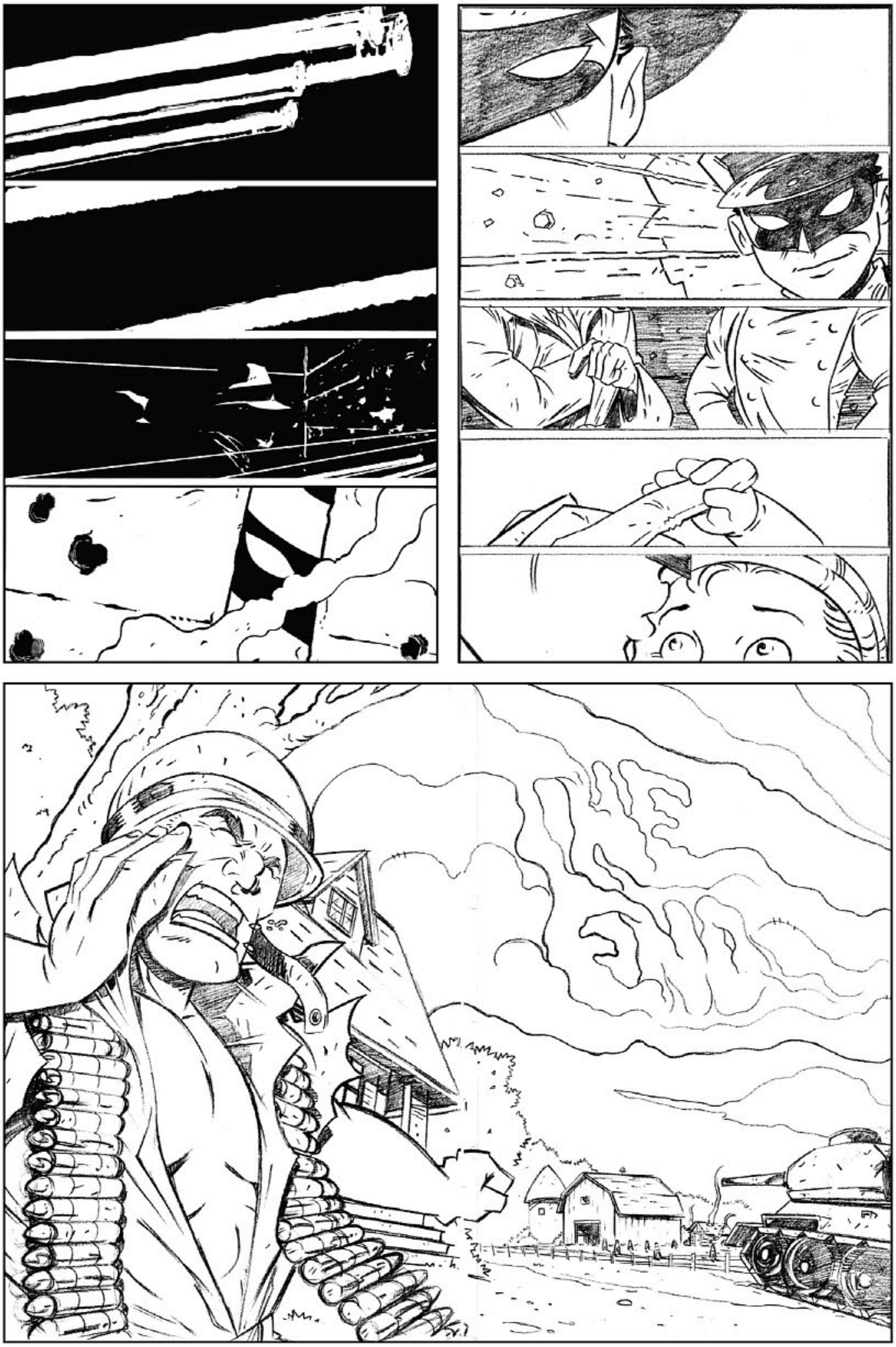

final covers may vary. all art pending licensor approval. all properties TM & © their respective owners.

THE STING OF THE HORNET... THE STRENGTH OF THE DRAGON!

offered again:

- GREEN HORNET BLOOD TIES TP
- GREEN HORNET GENERATIONS TP
- GREEN HORNET GOLDEN AGE REMASTERED HC
- GREEN HORNET OMNIBUS TP VOL 01
- GREEN HORNET OMNIBUS TP VOL 02
- GREEN HORNET PARALLEL LIVES TP
- GREEN HORNET REIGN OF THE DEMON TP
- GREEN HORNET STRIKES TP VOL 01
- GREEN HORNET TP VOL 03 IDOLS
- GREEN HORNET TP VOL 04 RED HAND
- GREEN HORNET TP VOL 05 OUTCAST
- GREEN HORNET TP VOL 06 LEGACY
- GREEN HORNET YEAR ONE OMNIBUS TP
- GREEN HORNET YEAR ONE TP VOL 01
- GREEN HORNET YEAR ONE TP VOL 02 BIGGEST OF ALL GAME
- KEVIN SMITH GREEN HORNET HC VOL 01 SINS OF THE FATHER
- KEVIN SMITH GREEN HORNET HC VOL 02 WEARING GREEN
- KEVIN SMITH KATO TP VOL 01 NOT MY FATHER'S DAUGHTER
- KEVIN SMITH KATO TP VOL 02 LIVING IN AMERICA
- MARK WAID GREEN HORNET TP VOL 01
- MARK WAID GREEN HORNET TP VOL 02

SPOTLIGHT ON

THE GREEN HORNET GANG HAS A BLAST TALKING THE NEW SERIES

The Green Hornet has been quite a malleable character through the years, jumping across identities, time and space. This tradition goes back even before Dynamite and ultimately builds the GH legacy. When and where will readers be transported to in this new series and who are they hanging out with?

SCOTT LOBDELL: It's funny you say that because too often — it seems to us -- comics have become so self-limiting. There was a time when Superman would fly into the Batcave and enlist Batman to help solve a murder on Mars, Batman would throw on his fishbowl breathing device and Superman would fly him to Mars. You "can't" tell that story anymore because killjoys and "realists" the world over would complain Batman would freeze to death as soon as he left orbit in his spandex costume and blah blah... Anthony and I are huge proponents of fun comics. Not fun in the Deadpool/Harley Quinn joke-a-panel way, but more in that we want to take full advantage of this medium. So sit back and enjoy this epic and don't worry about where in fits in the larger tableaux!

ANTHONY MARQUES: This story is a bit of a timeless tale. With the incredible history of the character, Scott and I thought it would work best to pull different pieces of his history and bring them together in a story that will feel familiar to fans and be fresh to those being introduced to the character for the first time.

What makes Green Hornet & Kato such badass dudes? Can fans expect to see some sweet gadgets and martial arts?

SCOTT: They are so badass because this story is kind of autobiographical — I am like Green Hornet and Anthony is like a sedentary Kato! But seriously, lots of gadgets and martial arts! Both are going to be applied in ways we haven't seen throughout the character's history.

ANTHONY: What's really fun about these two characters is that they are really underdogs. The Green Hornet isn't like Batman. I always like to think of him as more of a "John McClane" type of character. An ordinary guy in extremely extraordinary situations. Especially in our story. And Kato is just the coolest. The threat in this story is unlike anything that the Green Hornet and Kato have ever gone against so we will be bringing in some extra big and fun set pieces for this one.

TAYLOR ESPOSITO: As a fan of the initial concept and the series (and Bruce Lee), I want to see some antihero spy-esque stuff with gas guns and Jeet Kun Do.

SCOTT: Hey, Taylor. Didn't see you there! Of course you want to see those things — you don't have to write and draw them! Just for that I'm going to make every panel have a sound effect!

Intriguingly, this series will actually feature a unique three-color palette, with just black, white and green. Anthony and Taylor, how does this impact the way you are visually conveying the story?

ANTHONY: I think it's lots of fun! I'm trying to play a lot with black in this to really help develop mood and the green just works beautifully with softening the pages. It's easy on the eye and looks beautiful. I thought it would be a great way to play with the character since it's such a big part of the aesthetic.

TAYLOR: For me, it'll be about simplicity. I'll be going for a muted, old school mentality. No bells and whistles, just solid storytelling through lettering and a throwback to a 1960s/70s style, where you stay out of the way of visual storytelling.

On that similar note, are you folks pulling inspiration for this series from any other comics, artists or elsewhere in style and storytelling?

ANTHONY: I pull inspiration from everything! I would be a horrible liar if I didn't say I find inspiration from artists like Joe Kubert — really all of the Kuberts, Bruce Timm, Darwyn Cooke, Lee Weeks (who we have on a cover!), J. Bone, Frank Miller, Klaus Janson, David Mazzucchelli, John Romita, Sr. and Jr., I mean the list really could go on. I need to include Batman: The Animated Series, Fleischer Brothers Superman, like I said... that list is really endless!

TAYLOR: When I see pages and scripts, I see what comes to me and move from there. I try to let my gut and my eyes guide me on what to do or where to pull inspiration from.

SCOTT: Taylor, why are you still here? Shouldn't you be lettering issue one?!

The bunch of you have worked together previously, and for those not in the know, Anthony and Taylor both teach at The Kubert School. How has the collaboration been on this series so far?

SCOTT: I've been at this for a while and I don't think I've ever known anyone with more enthusiasm and love for comics than Anthony Marques. In the time that I've known him he's gone from assistant editor, to editor to comic book store owner, to owner of the Kubert School! How can you not love that resume? When he asked if I wanted in on Green Hornet I said yes before he even got "Gre— " out of his mouth. I just have that much fun being around him.

ANTHONY: Working with Scott is always great. He's extremely smart when it comes to story and he knows how to push you. We've been working together since I was an assistant editor at DC and he always works hard to create a compelling, action packed, and dare I say it, FUN story! Same with Taylor. I've been working with him since my DC days, and now as an instructor at The Kubert School, and he has always been a true professional and fantastic at his job. The common chord among all of us is that the story always comes first. It's the single most important thing in this art form and it's what we really pride ourselves on. Anyone who picks this series up is going to be in for a real treat. We're all working extra hard to bring something new and exciting to the character and I don't think anyone will be disappointed.

TAYLOR: It's like putting on an old shirt that just fits. Scott, Anthony and I have worked together since the first Red Hood series over at DC. I think both are two of the longest running creators I've worked with. We all just trust each other at this point. And Anthony the artist is the best, Anthony my boss said so! [Laughs]

SCOTT: And don't show this interview to our supreme commander Nick Barrucci or he'll figure out he doesn't even have to pay us to have this much fun together!

final covers may vary. all art pending licensor approval. all properties TM & © their respective owners.

THE DYNAMITE ART OF JOHN CASSADAY

Hardcover

FC | 352 pages | Art Book | Standard: $29.99 | Signed: $75.00 | Teen+ | 6/24

artist: John Cassaday | **cover:** John Cassaday | **editor:** Nate Cosby

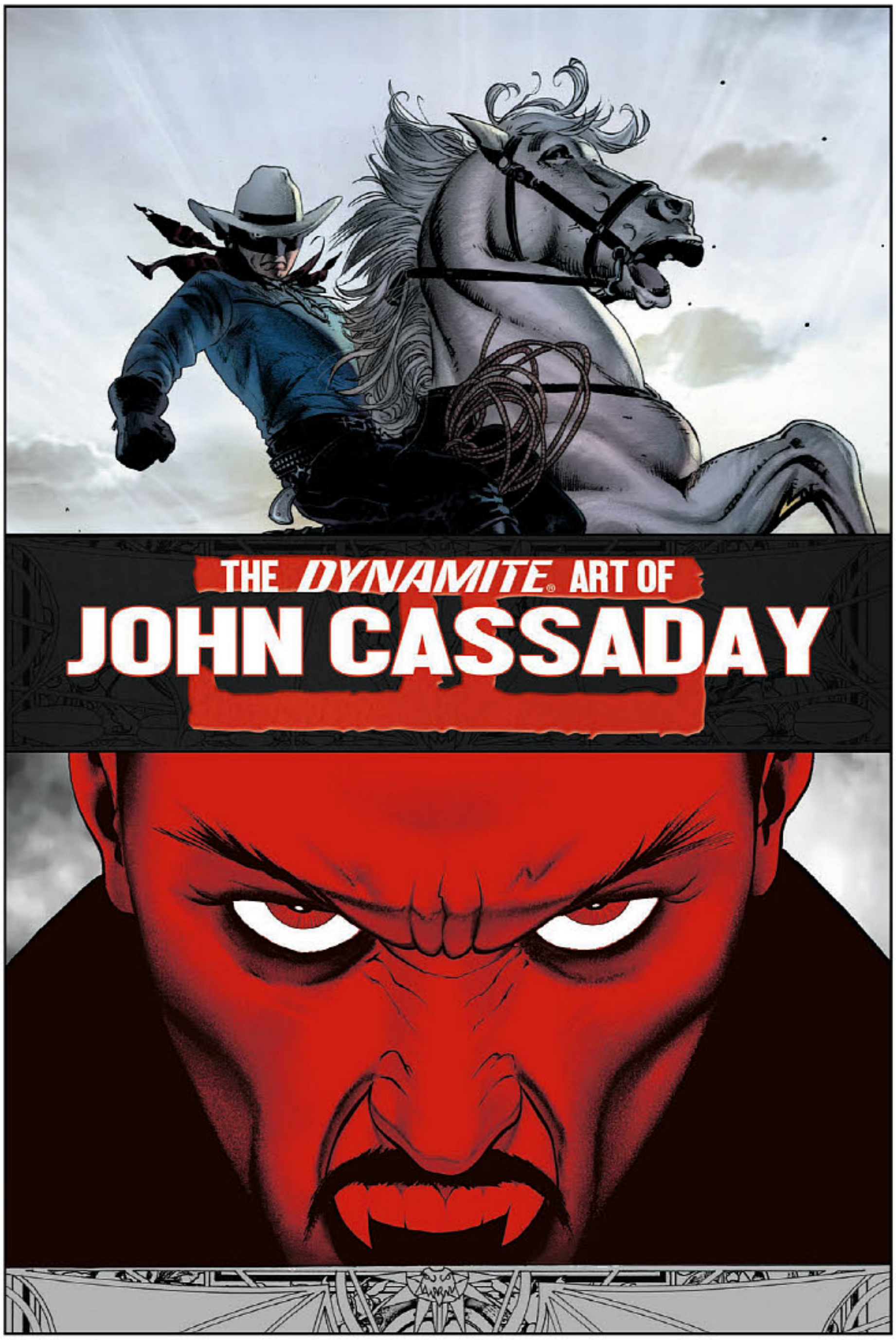

John Cassaday cover

143 AMAZING COVERS OF THE AWARD WINNING, MULTI-HYPHENATED JOHN CASSADAY

DIG DEEPER INTO THE WORK OF THE LEGENDARY ARTIST OF ASTONISHING X-MEN, PLANETARY, STAR WARS AND CAPTAIN AMERICA!

JOHN CASSADAY'S gorgeously dynamic compositions are known the world over, both in and out of the comic book market. Now, for the first time ever, all of his incredible work for Dynamite Entertainment has been collected into a single work, The Dynamite Art Of John Cassaday. This volume includes 143 colored covers, sketches, inks... some seen before, others appearing in print for the first time! Don't miss this chance to see Cassaday's amazing interpretations of James Bond, Red Sonja, Green Hornet, Sherlock Holmes, Zorro, The Lone Ranger and many, many more!

INCLUDES NEVER-BEFORE-SEEN COVER SKETCHES!

AVAILABLE SIGNED BY CASSADAY HIMSELF!

offered again:

- JOSE GONZALEZ VAMPIRELLA ART ED HC
- ART OF SEAN PHILLIPS HC
- DF ROMITA LEGACY HC
- DYNAMITE ART OF ALEX ROSS HC
- GEORGE PEREZ STORYTELLER 35TH ANNIVERSARY ED HC

final covers may vary. all art pending licensor approval. all properties TM & © their respective owners.

THE ART OF JOHN CASSADAY PREVIEW

SPOTLIGHT ON

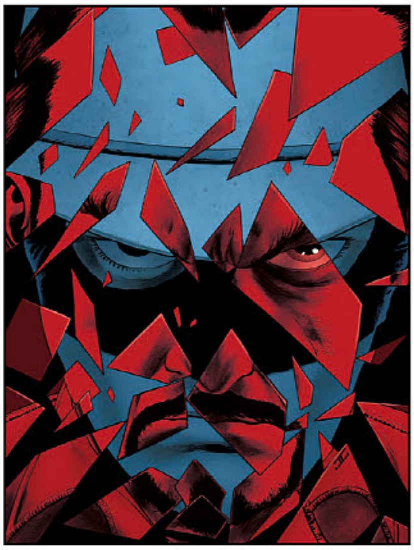

The Lone Ranger (2006) #8

Project Superpowers: Chapter Two #2

Battlefields: The Night Witches #1

Red Sonja (2005) #1

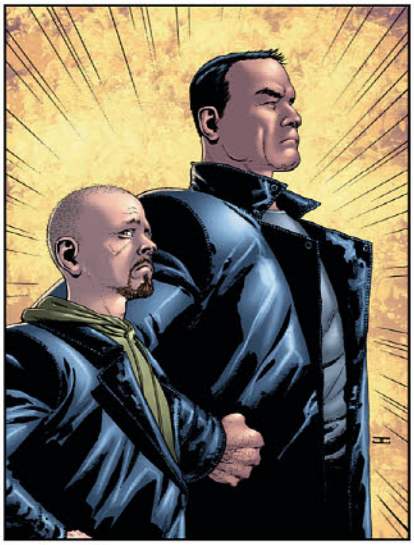

The Boys #23

Sherlock Holmes: The Vanishing Man #1

The Shadow (2012) #4

Green Hornet: Year One #1

James Bond Origin #1

final covers may vary. all art pending licensor approval. all properties TM & © their respective owners.

SPOTLIGHT ON

SACRED SIX #2

FC | 32 pages | Action/Adventure | $3.99 | Teen+ | 6/24

writer: Christopher Priest | **artist:** Gabriel Ibarra, Jae Lee
covers: Jae Lee (A), Lucio Parrillo (B), Alan Quah (C), Meghan Hetrick (D) Derrick Chew (E), Alan Quah (RI/Virgin), Meghan Hetrick (RI/Virgin) Lucio Parrillo (RI/BW), Jae Lee (RI/BW), Jae Lee (RI/BW Virgin)

HELL HATH NO FURY!

Numerology Two: The enigmatic dark council known as The Six seeks to radicalize the peaceful vampires of Ashthorne while adversaries become unlikely allies as the crisis of missing human children threatens both human and supernatural residents alike. Lilith of Drakulon presses forward with her own mysterious agenda, recruiting the half-vampire Chastity and the all-new Draculina to help her achieve it. Meanwhile, Nyx, daughter of the mad god Chaos, hunts Lilith for revenge while Pantha forges an uneasy truce with the city of Sacred's guardian as time runs out to find the missing boys.

GET TO KNOW HELL'S NEIGHBORHOOD WATCH.

CAN YOU DO GOOD... WHILE BEING BAD?

TIES IN DIRECTLY WITH PRIEST'S ACCLAIMED VAMPIRELLA SERIES!

Jae Lee cover A

Lucio Parrillo cover B

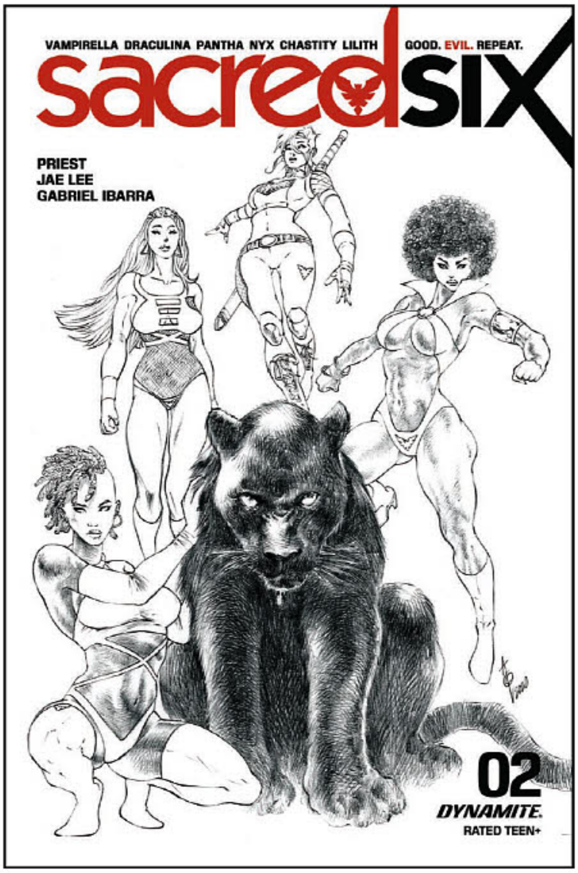

Alan Quah cover C *(final version will be in color)*

final covers may vary. all art pending licensor approval. all properties TM & © their respective owners.

Meghan Hetrick cover D

Derrick Chew cover E

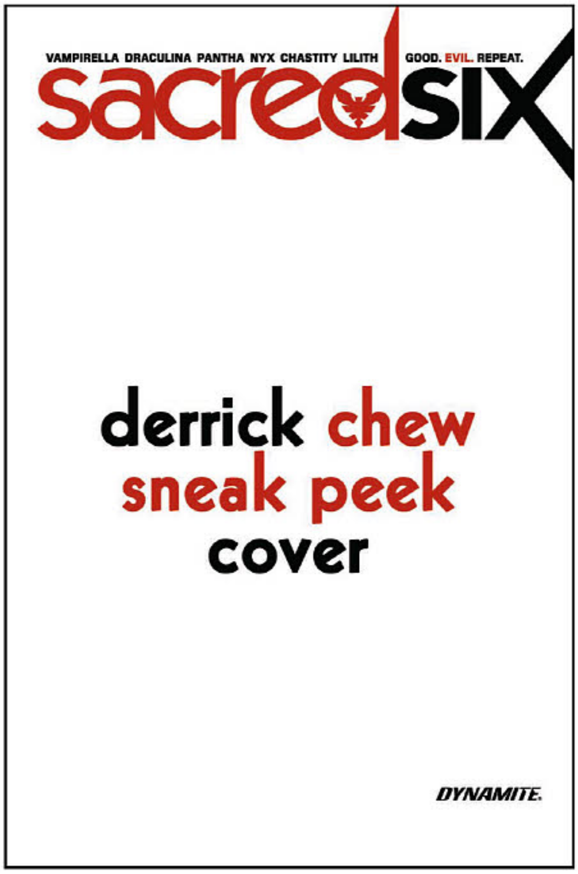

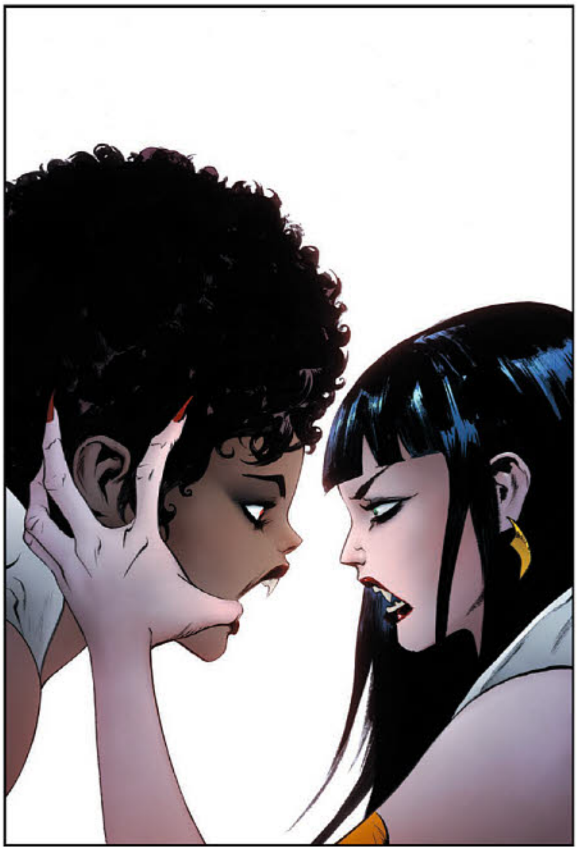

SACRED SIX #2

JAE LEE LIMITED EDITION VIRGIN COVER

Jae Lee's pulling double-duty on Sacred Six #2! Catch his phenomenal interiors in a special origin story inside and his signature, standout art on the outside! Get said phenomenal, standout art free of trade dress in this Limited, "Virgin" Edition of Lee's cover for Sacred Six #2!

FC | Teen + | $50.00 | 6/24

SACRED SIX #2

LUCIO PARRILLO LIMITED EDITION VIRGIN COVER

Lucio Parrillo's paintings bring Dynamite's heroines to life! Get Parrillo's incredible Sacred Six #2 cover free of trade dress in this Limited, "Virgin" Edition!

FC | Teen + | $50.00 | 6/24

final covers may vary. all art pending licensor approval. all properties TM & © their respective owners.

Lucio Parrillo cover A

VAMPIRELLA #12

FC | 32 pages | Horror | $3.99 | Teen+ | 6/17

writer: Christopher Priest | **artists:** Ergün Gündüz, Giovanni Timpano
covers: Lucio Parrillo (A), Levend Çanga (B), Fay Dalton (C), Ergün Gündüz (D) Marissa Ramirez Cosplay Variant (E), Stephen Mooney "Frank Miller Homage" Variant (RI), Lucio Parrillo (RI/BW), Ergün Gündüz (RI/BW) Marissa Ramirez Cosplay Variant (RI/Virgin), Ergün Gündüz (RI/Virgin) Levend Çanga (RI/BW), Lucio Parrillo (RI/BW Virgin) Lucio Parrillo CGC-Graded Cover

LILITH TRIUMPHANT!

Having crushed her daughter's will, Lilith of Drakulon kidnaps Vampirella's therapist and recruits Vampi's now-ex girlfriend as she escalates her win to the next level. Vampirella tells Lilith's origin to Chary, a story of the corruption of one of Drakulon's greatest heroines.

FROM CHRISTOPHER PRIEST, WRITER OF:

POWER MAN AND IRON FIST
CONAN THE BARBARIAN
SPIDER-MAN
GREEN LANTERN
QUANTUM AND WOODY
BLACK PANTHER
CAPTAIN AMERICA
JUSTICE LEAGUE
DEATHSTROKE

...AND NOW VAMPIRELLA!

Levend Çanga cover B

Fay Dalton cover C

Ergün Gündüz cover D

Marissa Ramirez Cosplay Variant cover E

final covers may vary. all art pending licensor approval. all properties TM & © their respective owners.

SPOTLIGHT ON

Stephen Mooney
"Frank Miller Homage" Variant
incentive cover
Based on Daredevil poster

VAMPIRELLA #12
LUCIO PARRILLO LIMITED EDITION VIRGIN COVER

Can't get enough of Lucio Parrillo's iconic pinup paintings? We've got you covered! Get this limited, high-end "Virgin" variant of Lucio's amazing take on Vampirella!

FC | Teen + | $50.00 | 6/17

VAMPIRELLA #12
FAY DALTON LIMITED EDITION VIRGIN COVER

Love the gorgeous, painterly work of Fay Dalton? Can't get enough Vampirella in your life? Get the Limited "Virgin" cover for Vampirella #12

FC | Teen + | $50.00 | 6/17

VAMPIRELLA #12
LEVEND ÇANGA
LIMITED EDITION VIRGIN COVER

Get this limited, high-end "Virgin" variant of Levend Çanga's stylish take on Vampirella!

FC | Teen + | $50.00 | 6/17

José Gonzalez art

Offered Again
VAMPIRELLA ENAMEL PIN

FC | 3"H | $9.99 | Teen+ | In Stores

From the pages of Vampirella Magazine! This iconic image of everyone's favorite Drakulon native was a familiar sight in her early publications and now it gets the collectable pin treatment for her 50th anniversary.

IT'S WEARABLE VAMPIRELLA!

Offered Again
VAMPIRELLA BAT ENAMEL PIN

FC | $9.99 | Teen+ | In Stores

A symbol of fear to all things that go bump in the night! Vampirella's iconic logo has always been a part of this legendary character and Vampirella fans will be thrilled with this must-have collectible.

José Gonzalez art

Offered Again
VAMPIRELLA JOSÉ GONZALEZ VINTAGE DOOR POSTER

FC | 24" W x 72"H | $34.95 | Teen+ | 6/3

BACK IN PRINT!! AGAIN!!

You've been begging for it! Now, you got it!

Dynamite is reprinting one of the crown jewels of Vampirella collectibles: the José Gonzalez Door Poster! Die-hard fans have often paid top dollar for this, but now you too will finally be able to take one home! Measuring 24" x 72", this big, beautiful baby allows you to put your love of Vampi on display!

final covers may vary. all art pending licensor approval. all properties TM & © their respective owners.

RED SONJA: AGE OF CHAOS #6

FC | 32 pages | Fantasy/Horror | $3.99 | Teen+ | 6/17

writer: Erik Burnham | **artist:** Jonathan Lau
covers: Lucio Parrillo (A), Alan Quah (B), Alé Garza (C), Derrick Chew (D), Klaudia Bloom Cosplay Variant (E), Kunkka (RI), Derrick Chew Monochromatic Variant (RI), Kunkka (RI-/Virgin), Klaudia Bloom Cosplay Variant (RI-Virgin), Lucio Parrillo (RI/BW), Derrick Chew Monochromatic Variant (RI-Virgin), Lucio Parrillo CGC-Graded Cover

It's a literal she-devil vs. THE She-Devil

The power of Kulan Gath's amulet has finally been claimed by one of those who sought it — and only Red Sonja is left to stave off the end of all things! It's a literal she-devil vs. the She-Devil with a Sword as Sonja and Purgatori meet in pitched battle to decide the fate of time itself...One way or another, the Age of Chaos will end here!

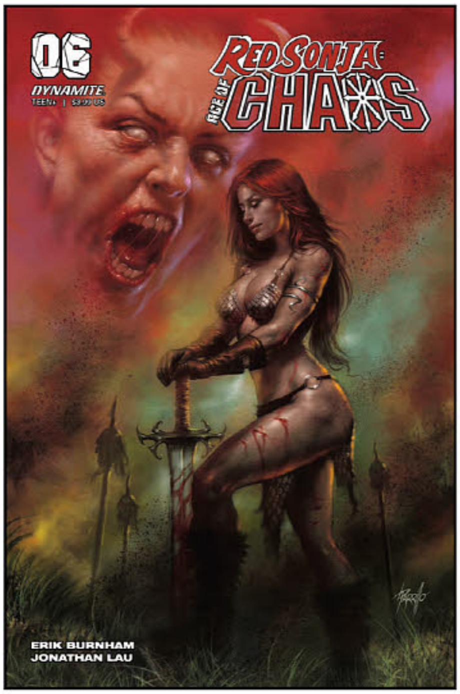

Lucio Parrillo cover A

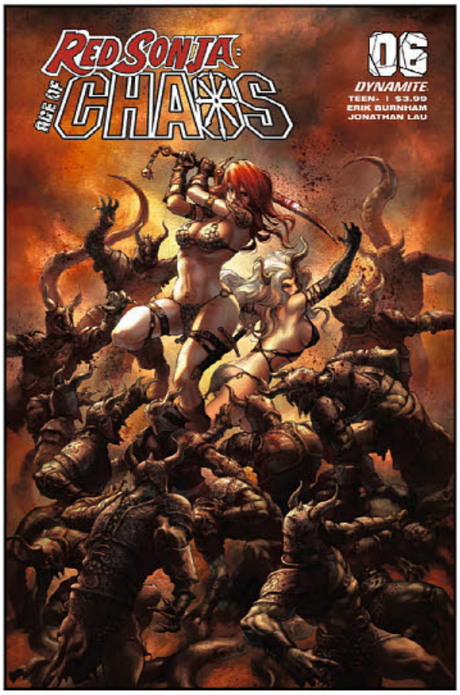

Alan Quah cover B

Alé Garza cover C

Derrick Chew cover D

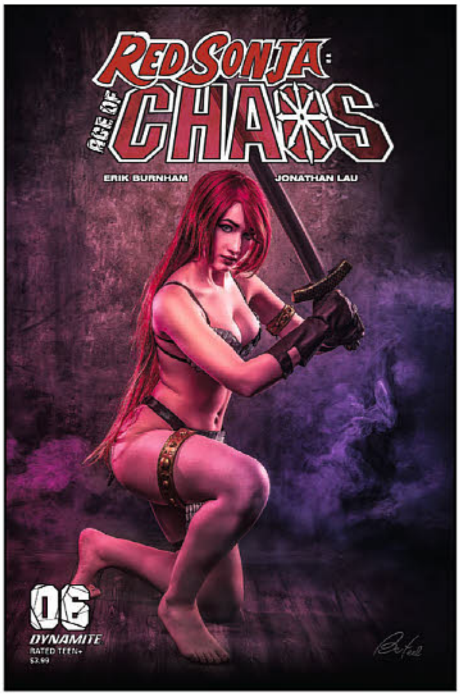

Klaudia Bloom Cosplay Variant cover E

Kunkka incentive cover

final covers may vary. all art pending licensor approval. all properties TM & © their respective owners.

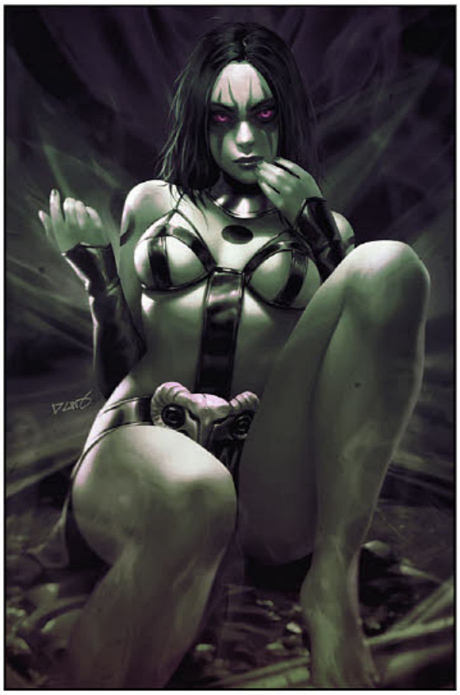

Derrick Chew Monochromatic Variant incentive cover

Lucio Parrillo b&w incentive cover

RED SONJA: AGE OF CHAOS #6

LUCIO PARRILLO LIMITED EDITION VIRGIN COVER

Red Sonja finds herself in the Age of Chaos, and pinup painter Lucio Parrillo is along from the ride! Get Parillo's gorgeous RED SONJA: AGE OF CHAOS #6 cover free of book dress with this Limited Virgin Edition!

FC | Teen + | $50.00 | 6/17

FROM WRITER ***ERIK BURNHAM***

(GHOSTBUSTERS, CHASTITY: BLOOD & CONSEQUENCES)

AND ARTIST ***JONATHAN LAU***

(RED SONJA, GREEN HORNET)

RED SONJA: AGE OF CHAOS #6

ALAN QUAH LIMITED EDITION VIRGIN COVER

Red Sonja finds herself in the Age of Chaos, and the fantastic Alan Quah is along from the ride! Get Quah's gorgeous RED SONJA: AGE OF CHAOS #6 cover free of book dress with this Limited Virgin Edition!

FC | Teen + | $50.00 | 6/17

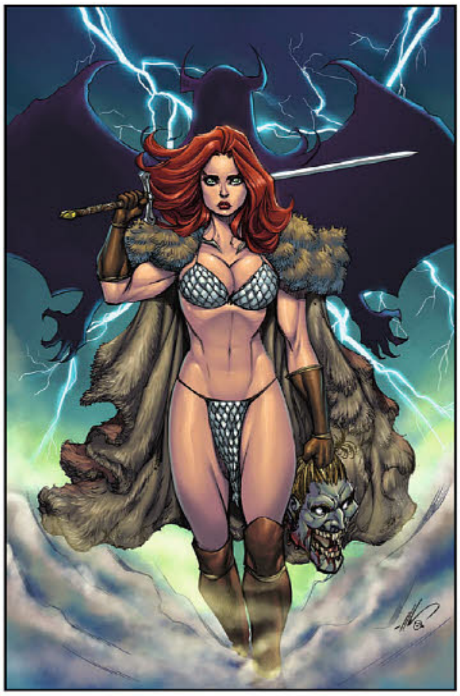

RED SONJA: AGE OF CHAOS #6

ALÉ GARZA LIMITED EDITION VIRGIN COVER

Red Sonja finds herself in the Age of Chaos, and the talented Alé Garza is along for the ride! Get a look at the entire cast in Garza's RED SONJA: AGE OF CHAOS #6 cover, free of book dress in this Limited Virgin Edition!

FC | Teen + | $50.00 | 6/17

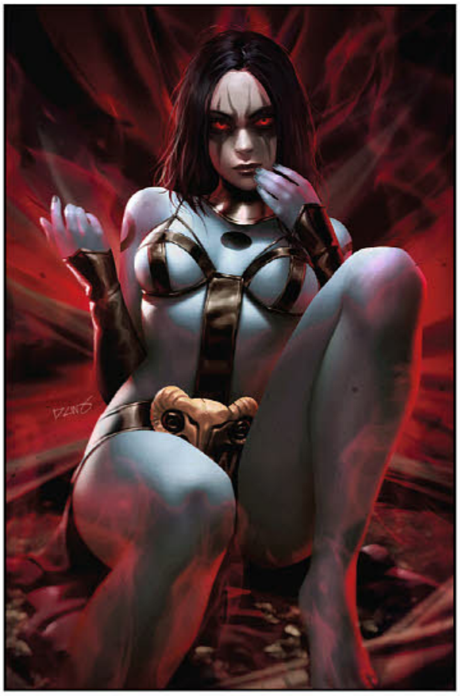

RED SONJA: AGE OF CHAOS #6

DERRICK CHEW LIMITED EDITION VIRGIN COVER

Get Derrick Chew's gorgeous RED SONJA: AGE OF CHAOS #6 cover, free of book dress with this Limited Virgin Edition!

FC | Teen + | $50.00 | 6/17

final covers may vary. all art pending licensor approval. all properties TM & © their respective owners.

SPOTLIGHT ON

THE BOYS: DEAR BECKY #3

FC | 32 pages | Superhero Satire | $3.99 | Mature | 6/3

writer: Garth Ennis | **artist:** Russ Braun | **cover:** Darick Robertson

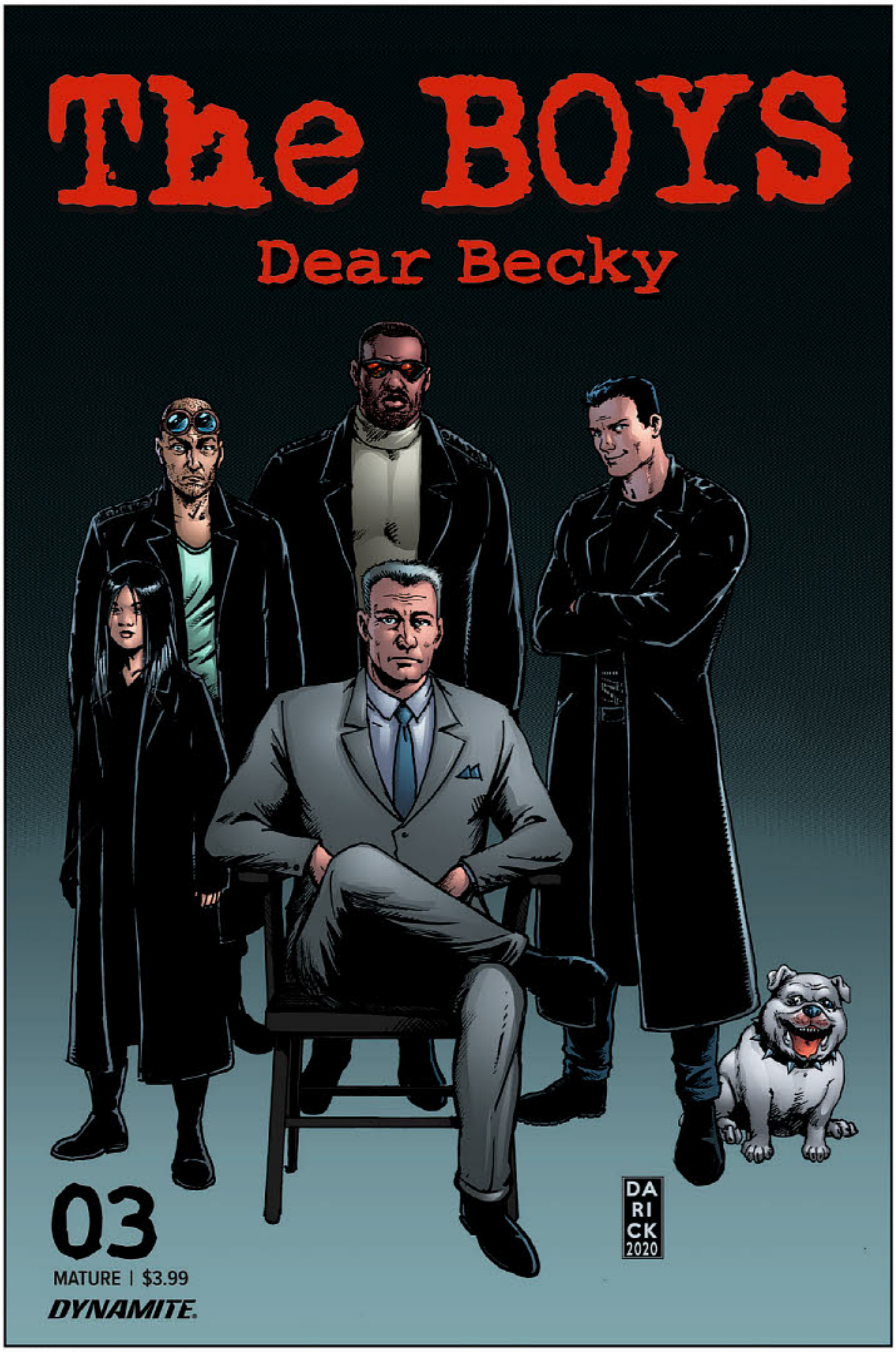

Darick Robertson cover A

Hughie fills Annie in on some of the CIA's anti-supe tactics in the years since the Boys were last around, but she has some pressing questions of her own. As Butcher finds himself in a sticky spot with the Children of Stormfront, he realizes Becky's influence is a good deal harder to escape than he'd thought.

LEARN THE BACKSTORY BEFORE THE SECOND SEASON DEBUTS ON PRIME.

EVERYTHING YOU KNOW ABOUT BILLY BUTCHER WILL CHANGE.

FROM THE EISNER AWARD-WINNING CREATOR OF PREACHER

final covers may vary. all art pending licensor approval. all properties TM & © their respective owners.

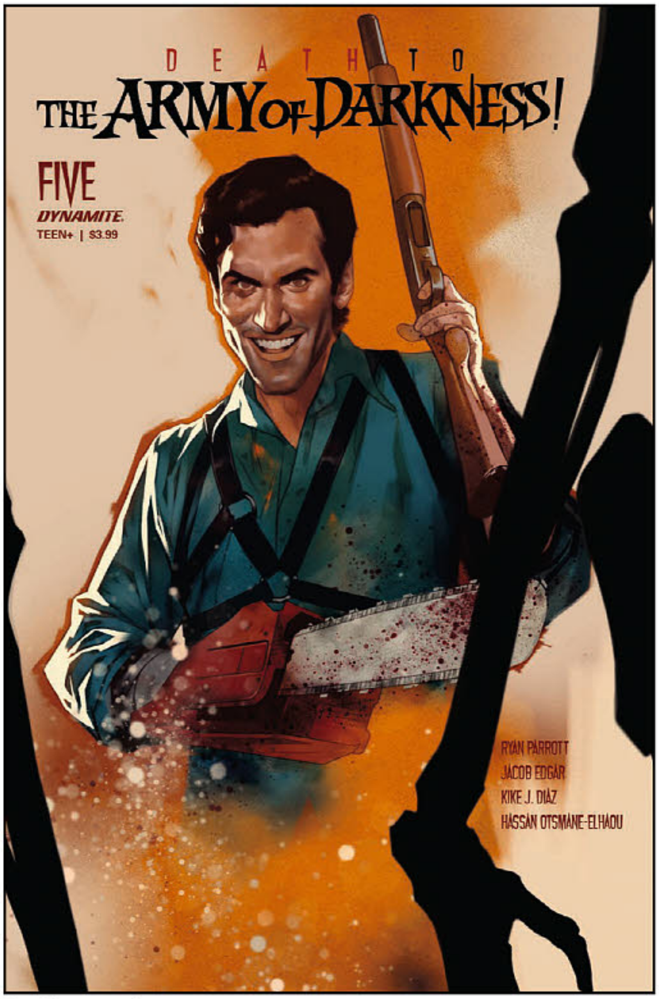

Ben Oliver cover A

DEATH TO THE ARMY OF DARKNESS! #5

| FC | 32 pages | Comedy/Horror | $3.99 | Teen+ | 6/17 |

writer: Ryan Parrott | **artist:** Jacob Edgar
covers: Ben Oliver (A), Sergio Davila (B), Mirka Andolfo (C), Stephen Mooney "Frank Miller Homage" Variant (D), Mirka Andolfo (RI-B/W), Stephen Mooney "Frank Miller Homage" Variant (RI-Virgin), Mirka Andolfo (RI-BW Virgin), Sergio Davila (RI-B/W), Ben Oliver (RI-BW)

Hollllllllly snot, we made it to the end! Team Ash (A guy! A gal! A dog! An imp! A skeleton! A talking chainsaw!) gotta fight every damn demon in sight (maybe invisible ones too?) in effort to destroy THE NECRONOMICON, before the evilest book ever created lays waste to the whole flippin' world!

By RYAN PARROTT (TMNT/Power Rangers) and JACOB EDGAR (James Bond)!

DEATH TO THE ARMY OF DARKNESS! #5
BEN OLIVER
LIMITED VIRGIN COVER
Get Ben Oliver's fantastic cover without dress!

| FC | Teen+ | $50.00 | 6/17 |

DEATH TO THE ARMY OF DARKNESS! #5
SERGIO DAVILA
LIMITED VIRGIN COVER
Get Sergio Davila's cover without dress with this Limited Virgin cover!

| FC | Teen+ | $50.00 | 6/17 |

DEATH TO THE ARMY OF DARKNESS! #5
MIRKA ANDOLFO
LIMITED VIRGIN COVER
Get Mirka Andolfo's lively cover without dress!

| FC | Teen+ | $50.00 | 6/17 |

Sergio Davila cover B

Mirka Andolfo cover C

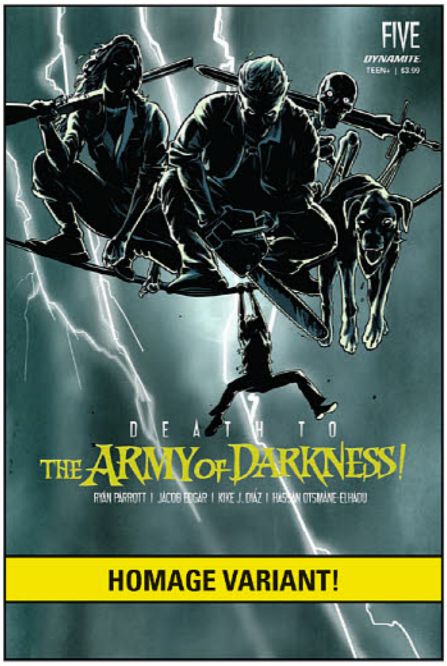

Stephen Mooney "Frank Miller Homage" Variant cover D
Based on The Dark Knight Returns, 10th Anniversary cover (1996)

final covers may vary. all art pending licensor approval. all properties TM & © their respective owners.

DEJAH THORIS #7

FC | 32 pages | Fantasy/Science-Fiction | $3.99 | Teen+ | 6/10

writer: Dan Abnett | **artist:** Sebastian Piriz
covers: Lucio Parrillo (A), Vasco Georgiev (B), Joseph Michael Linsner (C)
Stephen Mooney "Frank Miller Homage" Variant (D), Samantha Estrada Cosplay Variant (E)
Lucio Parrillo (RI-B/W), Joseph Michael Linsner (RI-B/W), Vasco Georgiev (RI-B/W),
Samantha Estrada Cosplay Variant (RI-Virgin), Joseph Michael Linsner (RI-B/W Virgin)
Lucio Parrillo (RI-B/W Virgin)

A Princess Of Earth, Part 1

New arc, new artist, new jumping-on point for new readers! Dejah awakes in a mysterious cave, on a confusing planet, full of strange aliens known as "humans..."

By DAN ABNETT (Guardians Of The Galaxy, Aquaman) and SEBASTIAN PIRIZ (Disaster INC)!

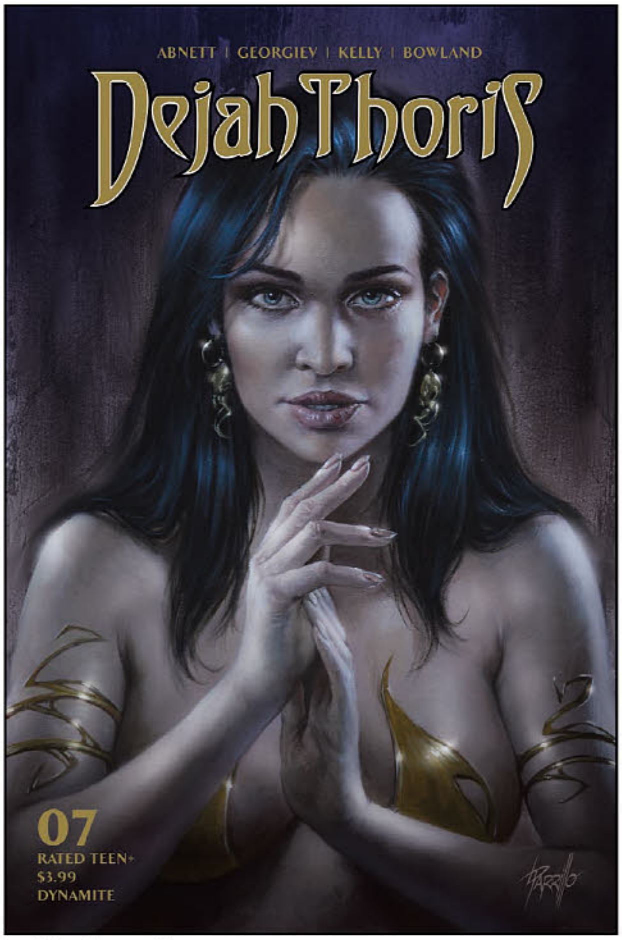

Lucio Parrillo cover A

Vasco Georgiev cover B

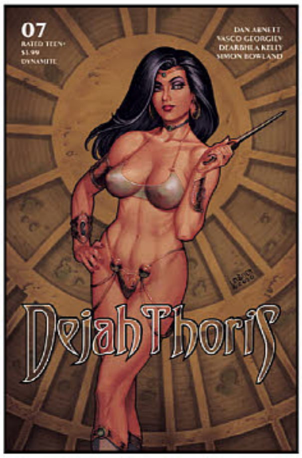

Joseph Michael Linsner cover C

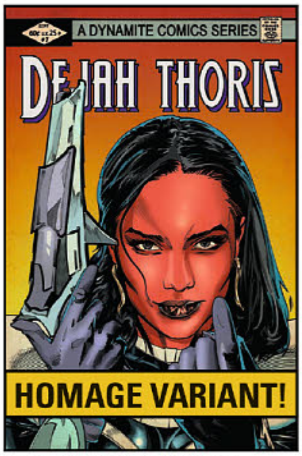

Stephen Mooney "Frank Miller Homage" Variant cover D
Based on Wolverine (1982) #1

Samantha Estrada Cosplay Variant cover E

DEJAH THORIS #7
LUCIO PARRILLO
LIMITED VIRGIN COVER

Get Parrillo's gorgeous depiction of Martian princess Dejah Thoris.

FC | Teen+ | $50.00 | 6/10

DEJAH THORIS #7
VASCO GEORGIEV
LIMITED EDITION VIRGIN COVER

Get Dejah interior artist Vasco Georgiev's action-packed depiction of Dejah, unhindered by logo and book dressings, with this limited, "Virgin" Edition.

FC | Teen+ | $50.00 | 6/10

DEJAH THORIS #7
JOSEPH MICHAEL LINSNER
LIMITED EDITION VIRGIN COVER

Get artist Joseph Michael Linsner's lovely depiction of Dejah, unhindered by logo and book dressings, with this limited, "Virgin" Edition.

FC | Teen+ | $50.00 | 6/10

DEJAH THORIS #7
STEPHEN MOONEY "FRANK MILLER HOMAGE" VIRGIN VARIANT

This month, Dynamite's rolling out a few variants on a theme! Stephen Mooney's "Frank Miller Homage" variant for DEJAH THORIS #7, free of book dressings, with this Limited, "Virgin" Edition!

FC | Teen+ | $50.00 | 6/10

DEJAH THORIS #7
JOSEPH MICHAEL LINSNER
RARE, LIMITED "MARTIAN RED" VARIANT

Linsner's depiction of the famed Martian Princess is truly a gorgeous bit of comic craft! Get a special look at Linsner's renowned line work with this Ultra-Limited, "Martian Red" cover.

FC | Teen+ | $100.00 | 6/10

final covers may vary. all art pending licensor approval. all properties TM & © their respective owners.

NANCY DREW & THE HARDY BOYS
THE DEATH OF NANCY DREW #3

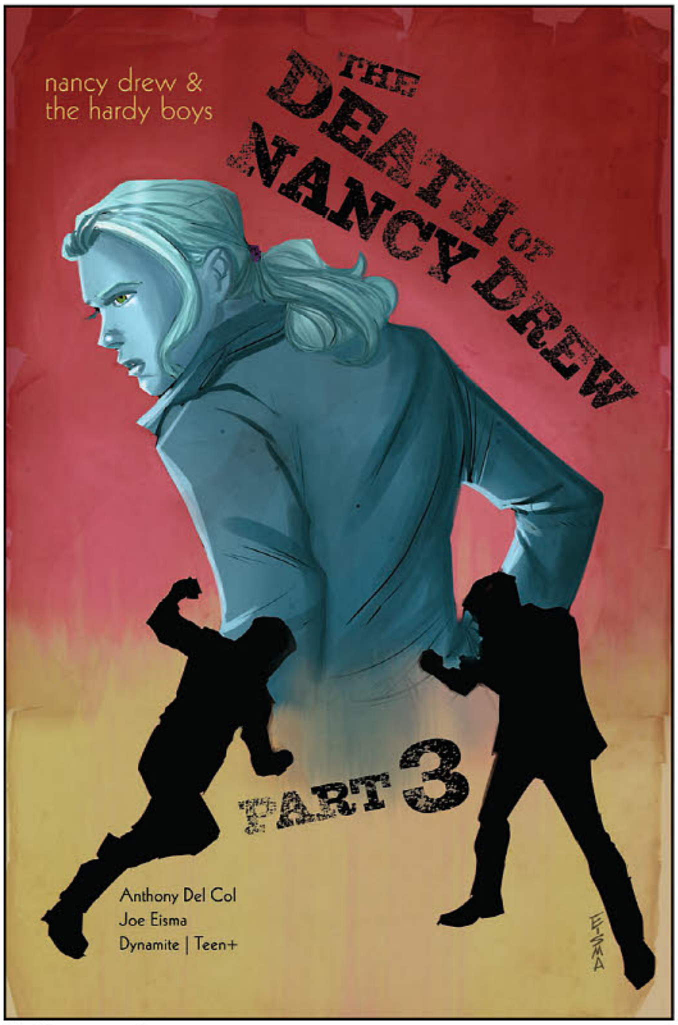

Joe Eisma cover A

FC | 32 pages | Mystery | $3.99 | Teen+ | 6/3

writer: Anthony Del Col | **artist:** Joe Eisma
covers: Joe Eisma (A), Joe Eisma (RI/BW)
Joe Eisma (RI/Virgin)
Joe Eisma (RI/BW Virgin)

"A whip-smart noir and a – dare I say it? – Watchmen-esque deconstruction of some classic tropes from your childhood that never stops being *fun* at the same time." *— Fred Van Lente*

Nancy Drew's hometown of River Heights is supposed to be a small, boring community. But as Frank and Joe Hardy make their way through the place, chasing a criminal known cryptically as "The Barber" — who they believe is Nancy's murderer – they quickly realize how dangerous it actually is...

FROM WRITER ANTHONY DEL COL (LUKE CAGE) & ARTIST JOE EISMA (RIVERDALE)

The beloved teen detective series re-imagined as hardboiled noir

Joe Eisma
b&w incentive cover

Joe Eisma
virgin incentive cover

Joe Eisma
b&w virgin incentive cover

GEORGE R.R. MARTIN'S
A CLASH OF KINGS #6

FC | 32 pages | Fantasy/Adventure | $3.99 | Mature | 6/24

writers: George R.R. Martin, Landry Walker
artist: Mel Rubi
covers: Mike Miller (A)
Mel Rubi (B)
Mel Rubi (RI-Virgin)
Mel Rubi (RI-B/W)
Mike Miller (RI-Virgin)

As the war rages, Lord Tywin's men probe Riverrun's defenses, pushing Edmure Tully to the battlefield in a vainglorious quest for honor. Meanwhile, in the distant land of Qarth, Daenerys accepts Pyat Pree's invitation to visit the House of the Undying, where the young leader faces visions of both the future and the past. Tensions continue to rise as the cast of George R.R. Martin's fantasy epic face their grim realities of their own mortality. All this and more in Dynamite Entertainment's bold visual adaptation of A Song of Ice and Fire.

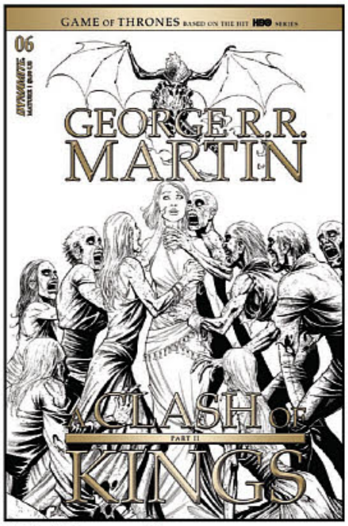

Mike Miller cover A
(final version will be printed in color)

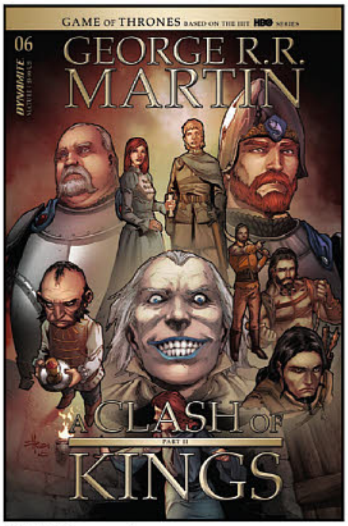

Mel Rubi cover B

final covers may vary. all art pending licensor approval. all properties TM & © their respective owners.

RED SONJA #17

SPOTLIGHT ON

FC | 32 pages | Sword and Sorcery | $3.99 | Teen+ | 6/3

writer: Mark Russell | **artist:** Bob Q
covers: Jae Lee (A), Joseph Michael Linsner (B), Bob Q (C), Marc Laming (D), Katy DeCobray Cosplay Variant (E), Stephen Mooney "Frank Miller Homage" Variant (RI), Andrew Pepoy "Seduction" Cover (RI), Stephen Mooney "Frank Miller Homage" Variant (RI-Virgin), Joseph Michael Linsner (RI-B/W), Jae Lee (RI-BW), Bob Q (RI-Virgin), Pepoy "Seduction" Cover (RI-B/W)

Year Two continues, by MARK RUSSELL (Wonder Twins, Second Coming) and BOB Q (Captain America). Chaos descends as Khitai's new Master Of War, Sonja The Red, knows what she must do to restore order. But to do what is right, she may lose everything...

Jae Lee cover A

Joseph Michael Linsner cover B

Bob Q cover C

Marc Laming cover D

Katy DeCobray Cosplay Variant cover E

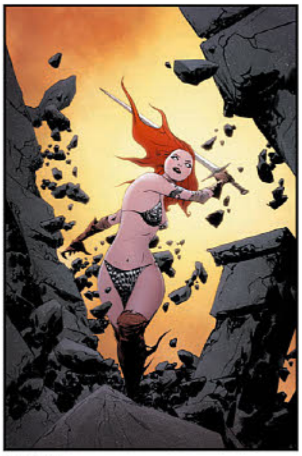

Jae Lee
limited edition virgin cover

RED SONJA #17
JAE LEE
LIMITED EDITION VIRGIN COVER

Snag this Limited, "Virgin" Edition of Jae Lee's sensational Red Sonja #17 cover! (Pictured Left)

FC | Teen + | $50.00 | 6/3

RED SONJA #17
JOSEPH MICHAEL LINSNER
LIMITED EDITION VIRGIN COVER

Snag this Limited, "Virgin" Edition of Joseph Michael Linsner's beautiful Red Sonja #17 cover! (Pictured Right)

FC | Teen + | $50.00 | 6/3

Joseph Michael Linsner
limited edition virgin cover

Stephen Mooney "Frank Miller Homage" Variant incentive cover
Based on Sin City: The Hard Goodbye (1988)

final covers may vary. all art pending licensor approval. all properties TM & © their respective owners.

KILLING RED SONJA #4

FC	32 pages	Sword and Sorcery	$3.99	Teen+	6/24

writers: Mark Russell, Bryce Ingman | **artist:** Craig Rousseau
covers: Christian Ward (A), Stephen Mooney "Frank Miller Homage" Variant (B), Christian Ward Grayscale Variant (RI/BW)
Christian Ward (RI/Alternate Color Variant)
Christian Ward (RI/Alternate Color Variant Virgin)

Spinning directly out of the epic RED SONJA title written by MARK RUSSELL!

Sonja's blood enemy, Prince Cyril, meets his foe in combat. If it takes his entire life, he will find revenge.

By MARK RUSSELL (Red Sonja, Year Of The Villain), BRYCE INGMAN (Edgar Allen Poe's Snifter Of Terror) and CRAIG ROUSSEAU (The Flash).

Deadly beauty. Fighting fury.

Christian Ward cover A

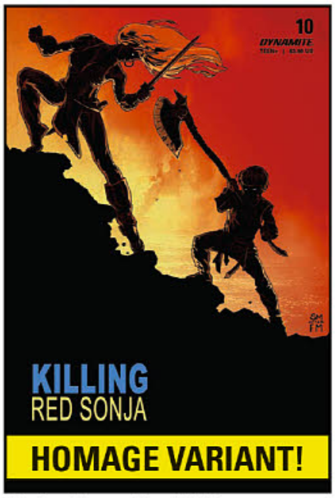

Stephen Mooney "Frank Miller Homage" Variant cover B
Based on The Dark Knight Returns #4 (1986)

Christian Ward
b&w incentive cover

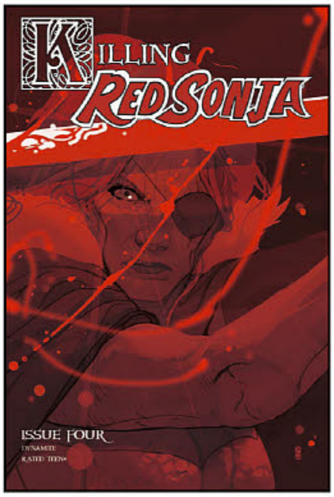

Christian Ward
alternate color variant incentive cover

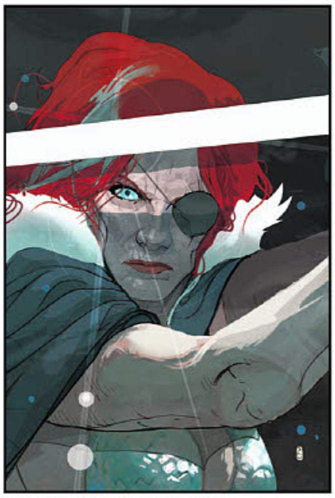

KILLING RED SONJA #4
CHRISTIAN WARD LIMITED VIRGIN COVER
Get Christian Ward's beautifully brutal cover in this limited, virgin edition!

FC	Teen +	$50.00	6/24

KILLING RED SONJA #4
STEPHEN MOONEY "FRANK MILLER HOMAGE" LIMITED VIRGIN COVER
Check out Dynamite's variants on a theme with this limited edition Mooney's "Frank Miller Homage"!

FC	Teen +	$50.00	6/24

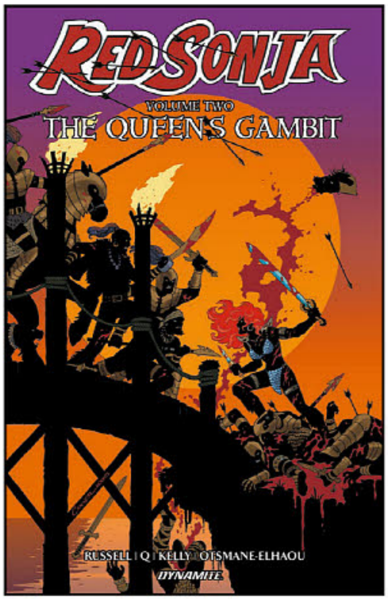

Amanda Conner cover

RED SONJA: THE QUEEN'S GAMBIT

Trade Paperback

FC	160 pages	Sword and Sorcery	$19.99	Teen+	6/10

writer: Mark Russell | **artist:** Mirko Colak, Bob Q, Jacob Edgar | **cover:** Amanda Conner

Armored and Dangerous!

Join acclaimed writer and Eisner nominee MARK RUSSELL (Wonder Twins, Second Coming) and artists Mirko Colak, Bob Q and Jacob Edgar for the incredible next chapter of the ongoing saga of Sonja The Red, Queen of Hyrkania.

Hyrkania burns, from flames allowed by its ruler, Sonja. The invasion has taken its toll... hostage kings consider revolt... Sonja will venture into unfriendly lands, to seek an alliance.

Collecting Red Sonja (2019) #7-12, Savage Tales: A Red Sonja Halloween Special

"Mark Russell delivers an action-packed, yet thematically dense story, with excellent artwork. Undoubtedly one of the best comics of 2019" – Monkeys Fighting Robots

"There's so much to take in from Red Sonja that one read-through is hardly enough" – ComicBook.com

final covers may vary. all art pending licensor approval. all properties TM & © their respective owners.

VAMPIRELLA / RED SONJA #10

FC | 32 pages | Action/Adventure | $3.99 | Teen+ | 6/10

writer: Jordie Bellaire | **artist:** Drew Moss
covers: Jae Lee (A), Rod Reis (B), Leonardo Romero & Jordie Bellaire (C), Klaudia Bloom Cosplay Variant (D), Drew Moss "Then and Now" Variant (E) Stephen Mooney "Frank Miller Homage" Variant (RI), Drew Moss "Then and Now" Variant (RI-B/W), Stephen Mooney "Frank Miller Homage" Variant (RI-B/W), Leonardo Romero & Jordie Bellaire (RI-Virgin), Drew Moss "Then and Now" Variant (RI-Virgin), Leonardo Romero (RI-B/W)

V and RS are on Drakulon, and face a humongous, unbeatable demon that is... well, unbeatable...

From JORDIE BELLAIRE (Buffy The Vampire Slayer) and DREW MOSS (Star Wars)!

Jae Lee cover A

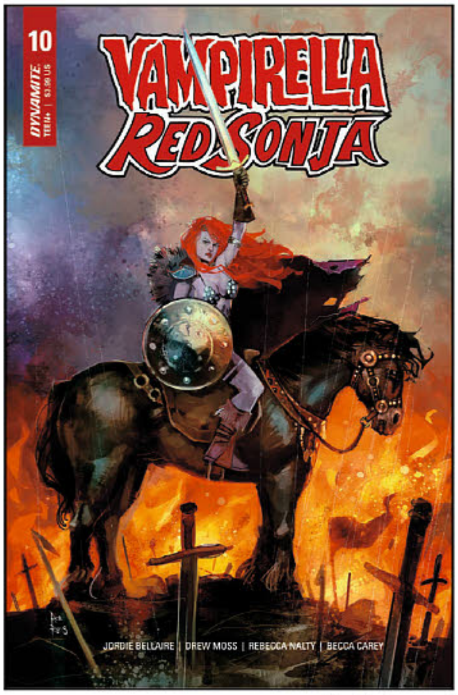

Rod Reis cover B

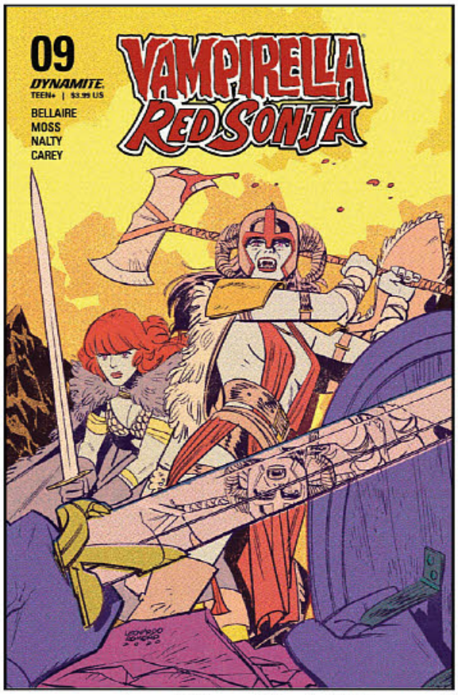

Leonardo Romero & Jordie Bellaire cover C

Klaudia Bloom Cosplay Variant cover D

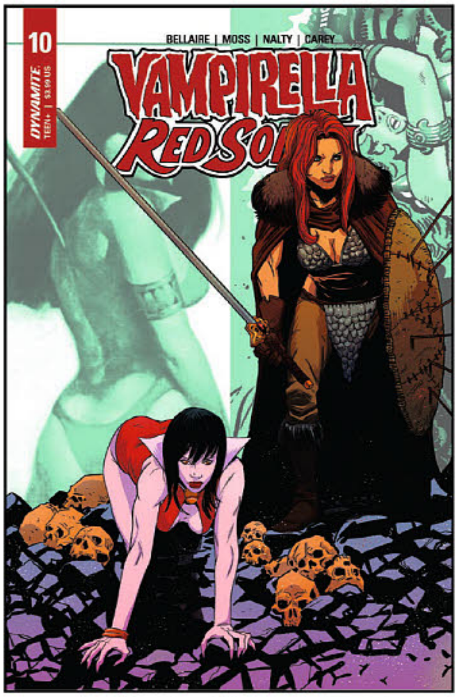

Drew Moss "Then and Now" Variant cover E

Stephen Mooney "Frank Miller Homage" incentive cover
Based on Marvel Fanfare (1982) #18

final covers may vary. all art pending licensor approval. all properties TM & © their respective owners.

VAMPIRELLA/RED SONJA #10
JAE LEE
LIMITED EDITION VIRGIN COVER

Jae Lee's acclaimed stylization is a perfect partner for this team-up of Dynamite's iconic heroines. Get this high-end, "Virgin" variant of his extraordinary VAMPIRELLA/RED SONJA #10 cover!

FC | Teen + | $50.00 | 6/10

VAMPIRELLA/RED SONJA #10
ROD REIS
LIMITED EDITION VIRGIN COVER

Rod Reis' style makes a perfect variant for VAMPIRELLA/RED SONJA #10! Get this high-end, "Virgin" variant of his extraordinary cover to celebrate this iconic team-up of Dynamite's famed heroines!

FC | Teen + | $50.00 | 6/10

VAMPIRELLA/RED SONJA #10
STEPHEN MOONEY "FRANK MILLER HOMAGE"
LIMITED EDITION VIRGIN COVER

This month, Dynamite's rolling out a few variants on a theme! See Stephen Mooney's "Frank Miller Homage" variant for VAMPIRELLA/RED SONJA #10, free of book dressings, with this Limited, "Virgin" Edition!

FC | Teen + | $50.00 | 6/10

VAMPIRELLA/RED SONJA: THESE DARK SYNCHRONICITIES

Trade Paperback

FC | 160 pages | $19.99 | Action/Adventure | Teen+ | 6/17

writer: Jordie Bellaire | **artist:** Drew Moss | **cover:** Terry Dodson, Rachel Dodson

The first ONGOING series, co-starring The Daughter Of Drakulon and The She-Devil With A Sword!

From Eisner winner JORDIE BELLAIRE (Buffy The Vampire Slayer, Redlands) and DREW MOSS (Star Wars) comes a saga spanning space and time, filled with horror, adventure, mystery and murder!

Collecting Vampirella/Red Sonja #1-6

"Bellaire, Moss, and Nalty are at the top of their games in a flawlessly written and illustrated comic" – Spartantown

final covers may vary. all art pending licensor approval. all properties TM & © their respective owners.

VENGEANCE OF VAMPIRELLA #9

FC | 32 pages | Horror | $3.99 | Teen+ | 6/24

writer: Tom Sniegoski | **artist:** Michael Sta. Maria
covers: Lucio Parrillo (A), Ben Oliver (B), Stephen Segovia (C), Marissa Ramirez Cosplay Variant (D), Stephen Segovia (RI-Virgin) Marissa Ramirez Cosplay Variant (RI/Virgin), Ben Oliver (RI-B/W), Ben Oliver (RI-Tint), CGC-Graded Lucio Parrillo Cover, CGC-Graded Ben Oliver Cover

Who or what is Abaddon and will its dark secrets be used to save the world from Mistress Nyx and her forces of Chaos... or destroy it? Vampirella must walk the line between Heaven and Hell to find out. Plus, Mazarin and his Undead forces make their presence known — a new dark power has entered the game to challenge Nyx for world domination.

Lucio Parrillo cover A

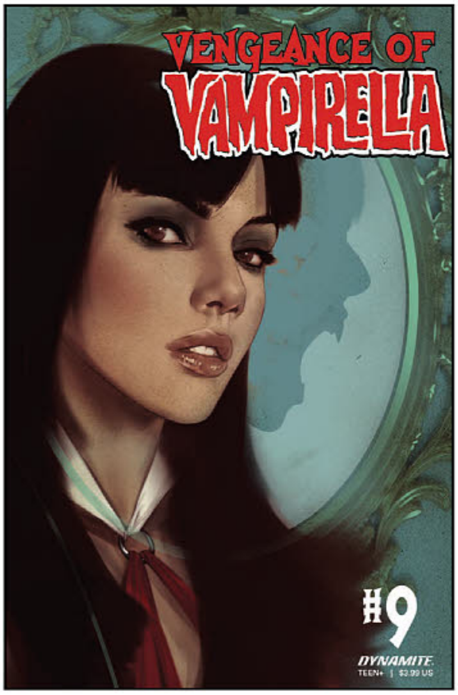

Ben Oliver cover B

Stephen Segovia cover C

Marissa Ramirez Cosplay Variant cover D

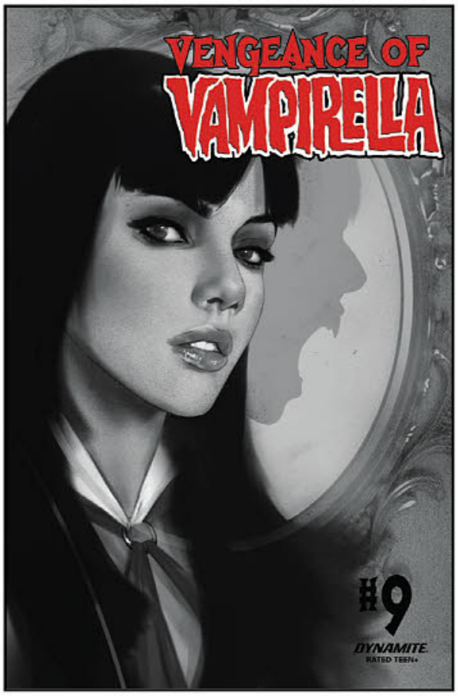

Ben Oliver b&w incentive cover

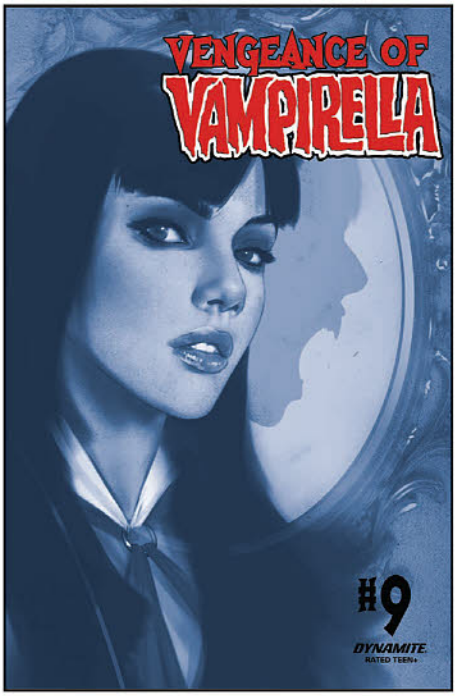

Ben Oliver tinted incentive cover

final covers may vary. all art pending licensor approval. all properties TM & © their respective owners.

VENGEANCE OF VAMPIRELLA #9
LUCIO PARRILLO
LIMITED EDITION VIRGIN COVER

Can't get enough of Lucio Parrillo's iconic pinup paintings? We've got you covered! Get this limited, high-end "Virgin" variant!

FC | Teen + | $50.00 | 6/24

"VINTAGE HORROR IN ALL ITS GORY GLORY"
— NEWSARAMA

"STA. MARIA'S STYLE REALLY FEELS TAILOR MADE FOR VAMPIRELLA, AND EVERY PANEL LOOKS WONDERFUL IN THIS BOOK"
– VAMPIRELLA OF DRAKULON BLOG

"A BLOOD-SOAKED RETURN TO FORM FOR THE BELOVED CHARACTER, FEATURING POWERFUL NEW DEVELOP-MENTS AND DARK VISUALS THAT WILL LEAVE YOU DESPERATELY CRAVING FOR MORE"
– COMIC WATCH

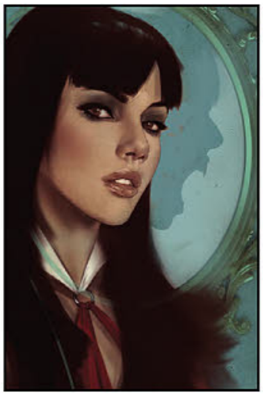

VENGEANCE OF VAMPIRELLA #9
BEN OLIVER
LIMITED EDITION VIRGIN COVER

Prefer Vampirella's softer side? Ben Oliver's Vengeance of Vampirella #9 cover delivers a lovely take on our Drakulonian heroine! Get this limited, high-end "Virgin" variant as we continue to celebrate Vampirella's 50th anniversary!

FC | Teen + | $50.00 | 6/24

VENGEANCE OF VAMPIRELLA: REBIRTH

Trade Paperback

FC | 152 pages | $19.99 | Horror, Action/Adventure | Teen+ | 6/3

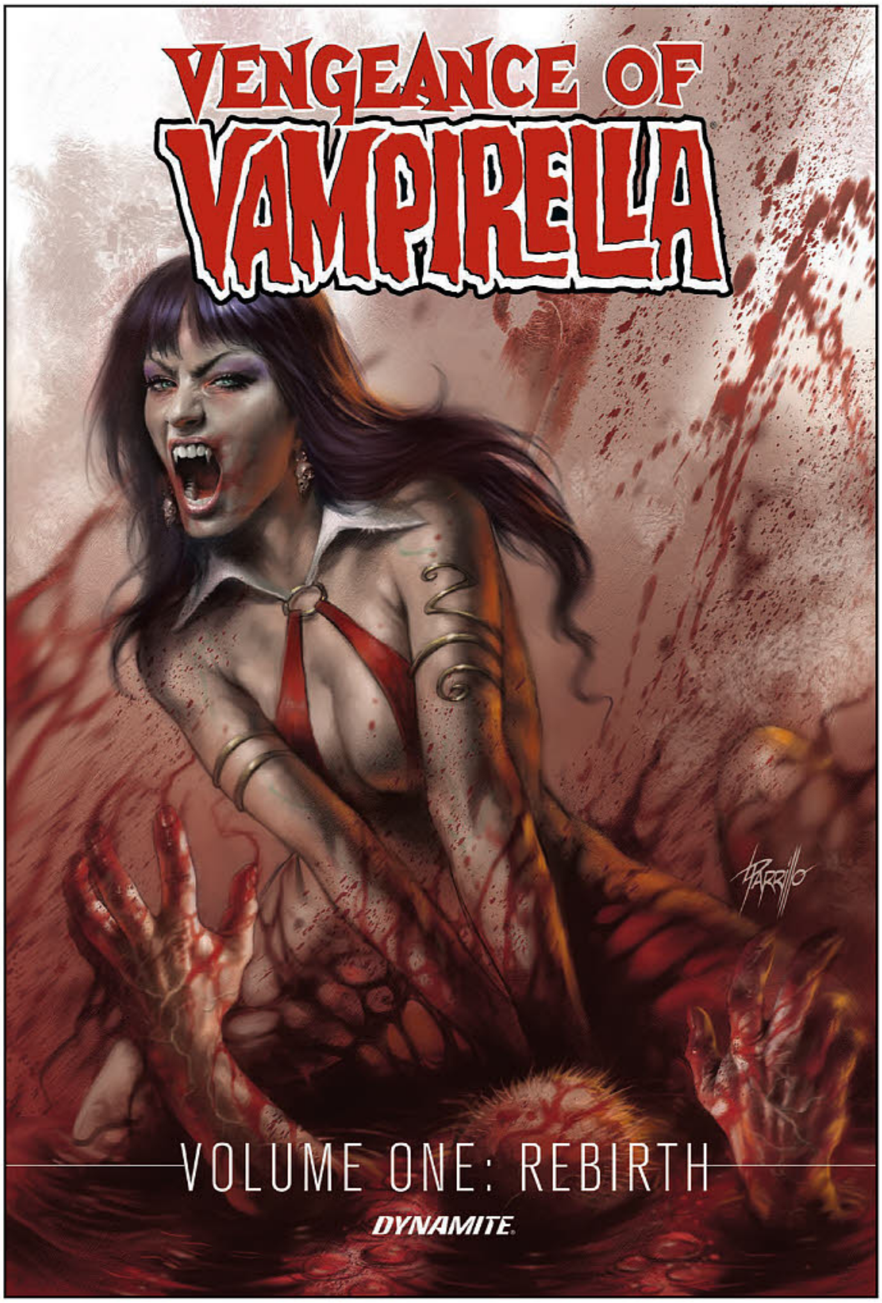

writer: Tom Sniegoski | **artist:** Michael Sta. Maria | **cover:** Lucio Parrillo

Vampirella is dead!? Long live Vamprella!

Originally debuting in 1994, Vengeance of Vampirella portrayed a more savage and feral look at the Daughter of Drakulon. Now, for the 50th Anniversary of Vampirella, original series writer TOM SNIEGOSKI (Punisher, The Goon) is back, joined by the incredible artist MICHAEL STA. MARIA (Fathom).

Set 25 years after the initial series, Vampirella is Dead!? Long Live Vampirella!

Humanity holds on, but barely, the playthings and slaves of a multitude of supernatural monstrosities that have made the earth their own. Mistress Nyx continues to rule the planet, her Chaos Lords reigning over the various regions of the world, but she is getting bored - there's no one to challenge her! That is, until a small, but determined rebellion finds what could be their savior or seal their doom!

Collecting Vengeance of Vampirella (2019) #1-6

final covers may vary. all art pending licensor approval. all properties TM & © their respective owners.

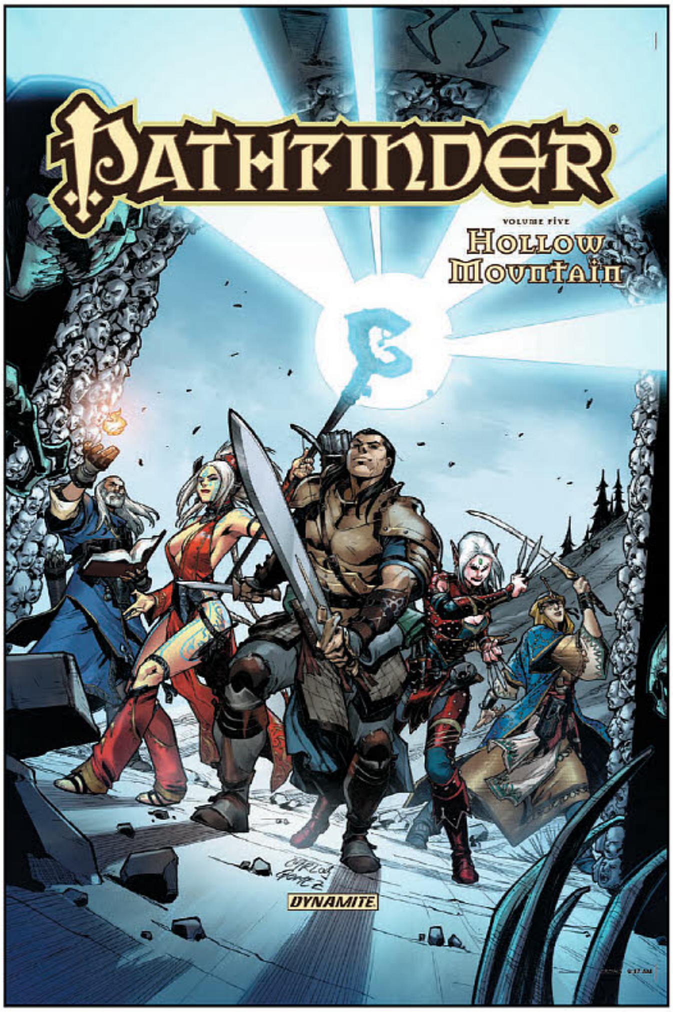

Carlos Gomez cover

PATHFINDER VOLUME 5: HOLLOW MOUNTAIN

Trade Paperback

FC | 192 pages | $19.99 | Fantasy, RPG Teen+ | 6/3

writers: Erik Mona, F. Wesley Schneider, James L. Sutter
artist: Tom Garcia | **cover:** Carlos Gomez

The iconic heroes of Pathfinder delve deep into an ancient fortress built by the Runelords. Carved in the immense visage of Alaznist, Runelord of Wrath, the Hollow Mountain is home to a honeycomb labyrinth of trap-laden chambers and corridors. The Pathfinder agents must explore the ruins in search of a long-lost mystical artifact... but they're not alone. Competing explorers seek out the mountain's secrets, and it won't be long before open combat erupts! But unbeknownst to the warring factions, Alaznist has not left her former stronghold unprotected. Can the Pathfinder heroes and their bitter rivals put aside their animosity to survive the mountain's fearsome guardians?

Written by the collaborative team of ERIK MONA (Paizo Publisher and Chief Creative Officer), F. WESLEY SCHNEIDER (Paizo Editor-in-Chief), and JAMES SUTTER (Paizo Senior Editor), and featuring sensational artwork by TOM GARCIA (Mercy Thompson: Hopcross Jilly), the Hollow Mountain saga expands upon the mythos of Paizo's award-winning fantasy world, fiction line, and tabletop RPG.

Bonus materials include over thirty-pages of encounters and world detail for the Pathfinder Roleplaying Game.

Giovanni Valletta cover

JOHN WICK, VOLUME 1

Trade Paperback

FC | 160 pages | $19.99 | Action/Adventure | Teen+ | 6/17

writer: Greg Pak
artists: Giovanni Valletta, Matt Gaudio
cover: Giovanni Valletta

When a young John Wick embarks upon an epic vendetta, he comes up against a strange, powerful community of assassins and must learn how to master the rules that guide their lethal business. What are the Three Bills? Who is Calamity? And why is John Wick seeking vengeance?

Contains issues 1-5 of the John Wick series.

"Greg Pak and Giovanni Valletta have come together to give fans of this popular action franchise a fascinating first look into the past of John Wick."
— INFINITE EARTHS

"John searches for someone from his childhood past and as you guessed it, lots of blood, bullets, and bravado fills the pages till the end." —OUTRIGHT GEEKERY

"The visuals are stunning." —SCIFI PULSE

final covers may vary. all art pending licensor approval. all properties TM & © their respective owners.

JUNE 2020 RELEASES
BOOM! STUDIOS
JEN BARTEL
WILLOW STANDS ALONE IN A NEW LIMITED SERIES FROM MARIKO TAMAKI & NATACHA BUSTOS
WILLOW #1
A NEW LIMITED SERIES
DISCOVER YOURS
WWW.BOOM-STUDIOS.COM

BEAR

ORIGINAL GRAPHIC NOVEL HARDCOVER

SPOTLIGHT ON

ADVANCED SOLICIT **AUGUST 2020**

Written by
Ben Queen
Illustrated by
Joe Todd-Stanton
Cover by
Joe Todd-Stanton

ON SALE		
AUG. 12	$**24.99**	**160** Pages
	9.5" x **9.5"**	

BOOM! GUARANTEE

An unforgettable new all-ages story for fans of ***Tea Dragon Society*** and ***Bolivar***.

Bear is a guide dog for the blind, and he would do anything for his best friend and owner, Patrick. But when Bear suddenly loses his own vision, he worries that he has lost his purpose! Determined to protect Patrick at all costs, Bear sets out on a quest to regain his eyesight.

Along the way Bear will learn to tap into his other senses and begin to see the world from a new perspective that is at times more rich and colorful than the world he's always known.

Writer **Ben Queen** (Disney/Pixar's *Cars 2* and *Cars 3)* draws inspiration from real life stories of how memory can influence how we recall our own surroundings, and artist **Joe Todd-Stanton** *(A Mouse Called Julian)* lovingly renders an unforgettable story of one dog's grand adventure from the wooded countryside to the heart of Manhattan where he encounters new friends and discovers his true calling.

All artwork pending licensor approval and subject to change.

Artwork by **Joe Todd-Stanton**

All artwork pending licensor approval and subject to change.

DISCOVER YOURS
WWW.BOOM-STUDIOS.COM

WILLOW #1 (OF 5)

GEM OF THE MONTH

Written by
Mariko Tamaki
Illustrated by
Natacha Bustos
Covers by
Jen Bartel (Main)
Mirka Andolfo (Variant)
Jen Bartel (Incentive)
Mirka Andolfo (Incentive)

ON SALE **JUN. 10**

$3.99

32 Pages

BOOM! STUDIOS GUARANTEE

After everything—and everyone—she lost to the Hellmouth, Willow is leaving Sunnydale on a world-spanning road trip in search of her true self.

She stumbles on a community of people like her: lost witches looking for answers...but there's a darkness at the heart of it, one that reminds Willow of something she's felt before, something that she fears inside herself.

Now, truly alone for the first time in her life, Willow must rely only on her instincts—and her magic—to save herself from a threat Buffy never prepared her to face... or the rest of the world will pay the price.

Award-winning writer **Mariko Tamaki** *(Laura Dean Keeps Breaking Up With Me, Harley Quinn: Breaking Glass)* and superstar artist **Natacha Bustos** *(Moon Girl and Devil Dinosaur)* bring Willow face to face with the truth of her past…and plant the seeds for a future no one could've predicted.

Jen Bartel (Main)

All artwork pending licensor approval and subject to change.

ANGEL & SPIKE #13

Written by
Bryan Edward Hill
Illustrated by
Piotr Kowalski
Covers by
Ignacio Valicenti (Main)
Gleb Melkinov (Spotlight)
Ben Templesmith (Incentive)

ON SALE
JUN. 24

$3.99

32 Pages

BOOM! STUDIOS GUARANTEE

An **untold story from Angel's mysterious past** is revealed in this stand-alone issue!

Ignacio Valicenti (Main)

Gleb Melkinov (Spotlight)

Ben Templesmith (Incentive)

Angel's been to hell—but Hollywood in the 60s might be even worse! An untold story from Angel's past is revealed for the first time as Angel's Hollywood starlet friend is murdered—and Angel is the only one looking for her killer. As Angel discovers the truth behind her death, he'll be forced to choose between justice and redemption—and will make a choice that will haunt him forever.

BUFFY THE VAMPIRE SLAYER #16

Written by
Jordie Bellaire
Illustrated by
Julian Lopez
Covers by
David López (Main)
Marguerite Sauvage (Variant)
Matthew Taylor (Fire Variant)
Lisa Sterle (Incentive)

ON SALE
JUN. 3

$3.99

32 Pages

David López (Main)

RING OF FIRE CONTINUES

When a beloved teacher from their school goes missing, Buffy and Kendra will have to put aside their differences to uncover the true threat—whose identity will shake both Slayers to their cores!

20th Century Fox

All artwork pending licensor approval and subject to change.

FIREFLY #18

Written by
Greg Pak
Illustrated by
Lalit Kumar Sharma
Covers by
Marc Aspinall (Main)
George Kambadais (Variant)
Ingo Römling (Incentive)

ON SALE **JUN. 17**

$**3.99**

32 Pages

When the notorious outlaw Mal Reynolds agreed to wear a sheriff's badge, he figured he could change a thing or two about how "justice" is dispensed in the 'Verse. And maybe he did. But has the badge changed him? His former crew members, and current smugglers Kaylee, Leonard, and Jayne are about to find out the hard way!

Marc Aspinall (Main)

BUFFY THE VAMPIRE SLAYER LEGACY EDITION BOOK TWO

SOFTCOVER

ADVANCED SOLICIT **AUGUST 2020**

Written by
Christopher Golden, **Andi Watson**, **Douglas Petrie**, **Thomas E. Sniegoski**
Illustrated by
Cliff Richards, **Hector Gomez**, **Ryan Sook**, **Christian Zanier**
Cover by
Nimit Malavia

ON SALE **AUG. 5**

$**29.99**

304 Pages

Set during the third season of the ***Buffy the Vampire Slayer*** television series, discover the untold stories of the Scoobies during the most dangerous time ever—their final year at Sunnydale High! As if finals and the threat of further education weren't bad enough, Buffy & her friends will have to fight superpowered vampires and doppelgängers, all at the whim of the terrifying Big Bad Selke!

Collects *Buffy the Vampire Slayer #11-19* (Dark Horse Comics), as well as short stories from the era, including "Bad Dog," the first comic work by screenwriter/director and *Buffy* alum Douglas Petrie.

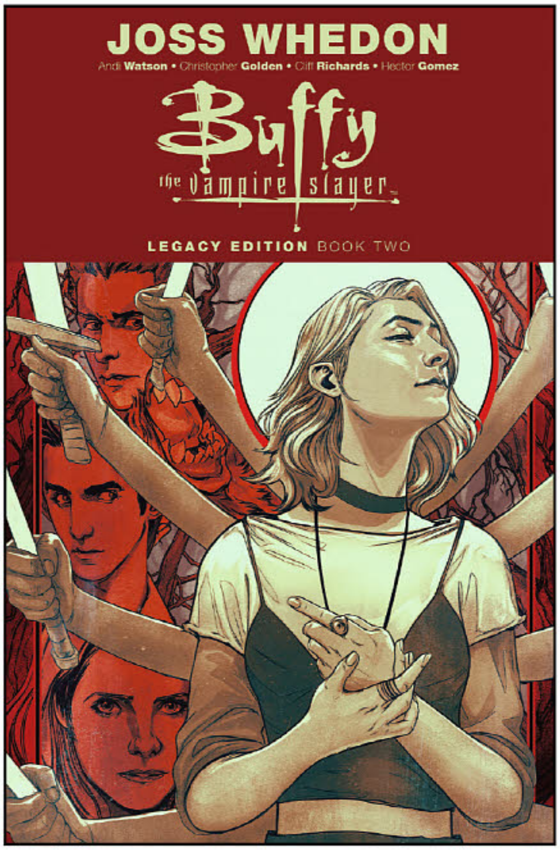

All artwork pending licensor approval and subject to change.

MIGHTY MORPHIN POWER RANGERS/ TEENAGE MUTANT NINJA TURTLES

SOFTCOVER

ADVANCED SOLICIT **AUGUST 2020**

Written by
Ryan Parrott
Illustrated by
Simone di Meo
Cover by
Dan Mora

ON SALE **AUG. 19**

$19.99

144 Pages

The **Teenagers With Attitude** Meet The **Heroes In A Half Shell** For The First Time!

The Power Rangers arrive in New York City to find their missing teammate Tommy Oliver, AKA The Mighty Morphin Green Ranger, but soon discover he's joined forces with the villainous Shredder and the Foot Clan! But the Rangers must also deal with another unexpected (fr) enemy—the Teenage Mutant Ninja Turtles! Can these heroes find a way to work together to defeat the bad guys and save the world from total destruction?!

Written by **Ryan Parrott** *(Power Rangers: Necessary Evil)* and illustrated by **Simone di Meo** *(Power Rangers: Beyond the Grid)*, the Mighty Morphin Power Rangers fight—and maybe team up with—the Teenage Mutant Ninja Turtles for the first time ever. Collects the complete 5-issue series.

Licensed by: Hasbro nickelodeon IDW
All artwork pending licensor approval and subject to change.

POWER RANGERS: RANGER SLAYER #1

SPOTLIGHT ON

Written by
Ryan Parrott
Illustrated by
Dan Mora
Covers by
Dan Mora (Main)
Dan Mora (Variant)
Dan Mora (Black & White Variant)

ON SALE **JUN. 3**

$7.99

48 Pages

BOOM! STUDIOS GUARANTEE

The Ranger Slayer—AKA Kimberly Hart, the Pink Mighty Morphin Power Ranger from the alternate universe once ruled by Lord Dakkon—returns home and nothing is like she expected. In a world that only knows her as a villain, can Kimberly show her universe that she's become a hero...and is that even the right thing to do? Confronted by a terrifying new version of an old enemy, and with her home in chaos Kimberly will make a stunning choice that no Power Rangers fan can miss. This issue is also a perfect jumping on point for new readers—and sets the stage for the next Power Rangers epic!

Dan Mora (Main)

Licensed by: Hasbro

All artwork pending licensor approval and subject to change.

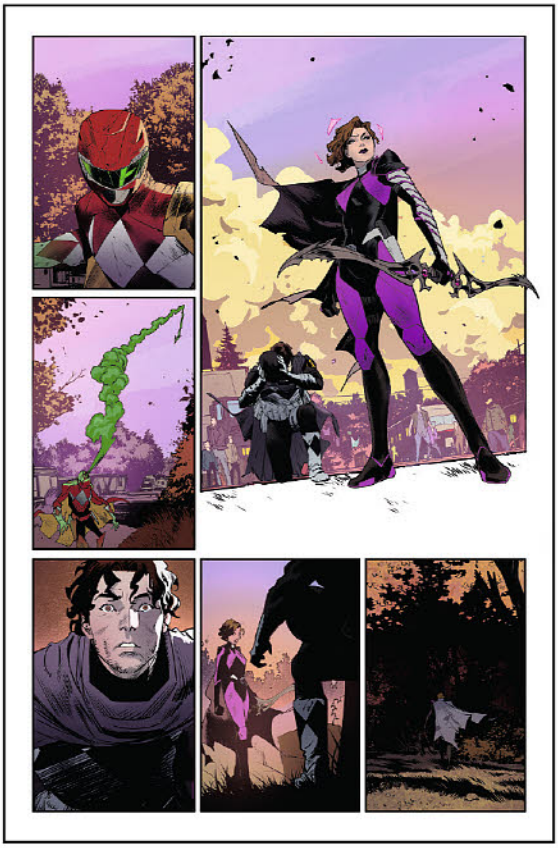

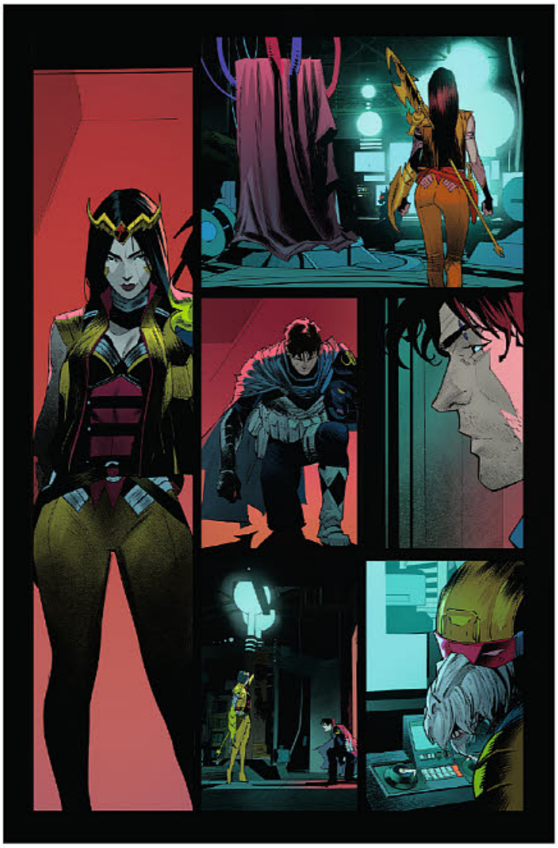

Artwork by **Dan Mora**

Licensed by: Hasbro

All artwork pending licensor approval and subject to change.

POWER RANGERS: RANGER SLAYER #1 FOIL VARIANT

Written by
Ryan Parrott
Illustrated by
Dan Mora
Foil Cover by
Goñi Montes

SPOTLIGHT ON

ON SALE	
JUN. 3	$8.99
	48 Pages

BOOM! GUARANTEE

Goñi Montes presents a *Power Rangers: Ranger Slayer #1* Foil Cover, featuring art never before solicited in Previews!

POWER RANGERS: RANGER SLAYER #1 SPOILER VARIANT

Written by
Ryan Parrott
Illustrated by
Dan Mora
Spoiler Cover by
Jen Bartel

SPOTLIGHT ON

ON SALE	
JUN. 3	$8.99
	48 Pages

BOOM! GUARANTEE

Jen Bartel presents a *Power Rangers: Ranger Slayer #1* cover too shocking to be shown in Previews!

The Spoiler Cover for *Power Ranger: Ranger Slayer* #1 will be bagged and not publicly previewed.

Licensed by: Hasbro

All artwork pending licensor approval and subject to change.

Jamal Campbell (Main)

MIGHTY MORPHIN POWER RANGERS #52

Written by
Ryan Parrott
Illustrated by
Francesco Mortarino
Covers by
Jamal Campbell (Main)
Kris Anka (Incentive)
Jamal Campbell (Incentive)

ON SALE **JUN. 24**

$**3.99**

32 Pages

Kris Anka (Incentive)

As tensions rise between the OMEGA RANGERS and the MIGHTY MORPHIN POWER RANGERS over the return of [SPOILER], Kimberly takes it upon herself to interrogate their new prisoner. Meanwhile, a team of Rangers on a crucial intergalactic mission come face to face with the herald of a new threat heading straight for Earth!

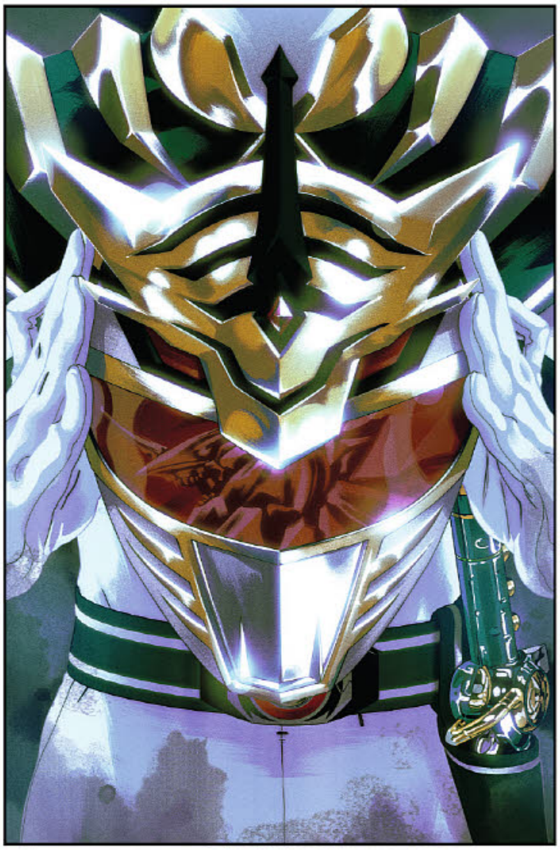

MIGHTY MORPHIN POWER RANGERS #52 FOIL VARIANT

Written by
Ryan Parrott
Illustrated by
Daniele di Nicuolo
Foil Variant Cover by
Goñi Montes

ON SALE **JUN. 24**

$**4.99**

32 Pages

The newest release in the *Mighty Morphin Power Rangers* Foil Cover initiative!

Licensed by: Hasbro

All artwork pending licensor approval and subject to change.

DISCOVER BOOM! STUDIOS' BEST SERIES WITH SPECIAL $1 DEBUT ISSUES!

LUMBERJANES DISCOVER YOURS EDITION #1

Written by
Noelle Stevenson
& **Grace Ellis**
Illustrated by
Brooklyn Allen
Cover by
Noelle Stevenson

ON SALE **JUN. 3**

$**1.00**

32 Pages

Discover where the *New York Times* bestseller & Eisner Award-winning series began before selling over 1.5 million copies worldwide!

Jo, April, Mal, Molly and Ripley are five best pals determined to have an awesome summer together...and they're not gonna let any wacky quest or an array of supernatural critters get in their way!

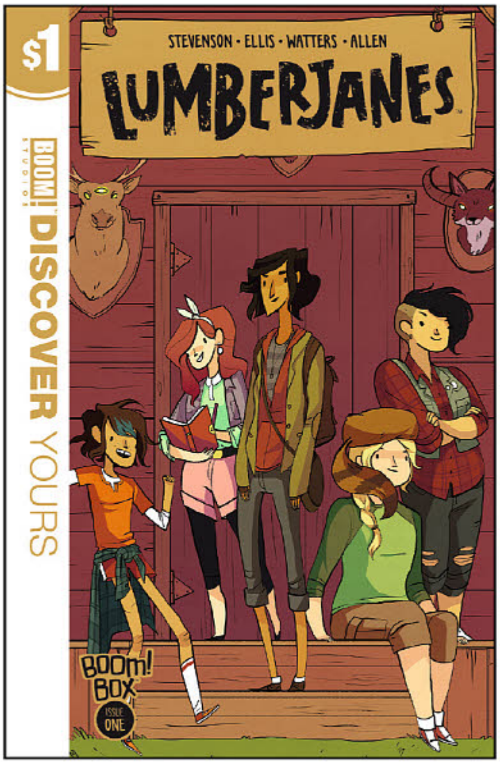

IRREDEEMABLE DISCOVER YOURS EDITION #1

Written by
Mark Waid
Illustrated by
Peter Krause
Cover by
John Cassaday

ON SALE **JUN. 3**

$**1.00**

32 Pages

Discover the debut issue of the super hero series that broke all the rules!

The acclaimed team of writer **Mark Waid** *(Kingdom Come, The Avengers)* and artist **Peter Krause** *(The Power of Shazam!)* challenge everything you think you know about super heroes by exploring the good, the bad...and the irredeemable inside even the greatest of us all!

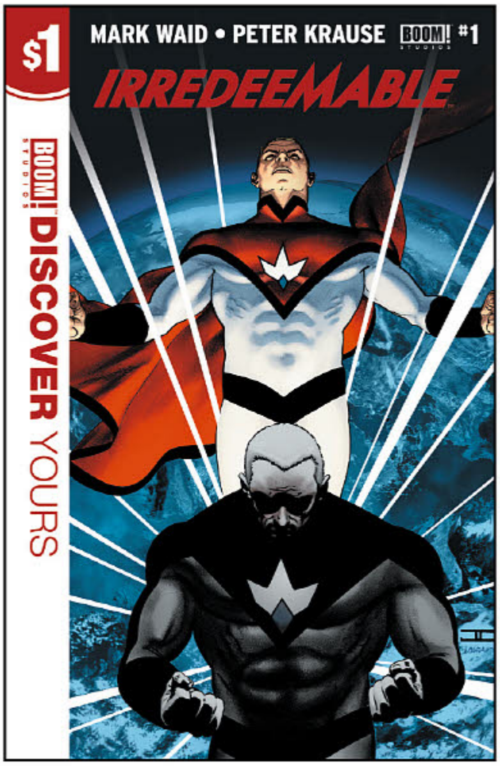

All artwork pending licensor approval and subject to change.

IRREDEEMABLE OMNIBUS

SOFTCOVER

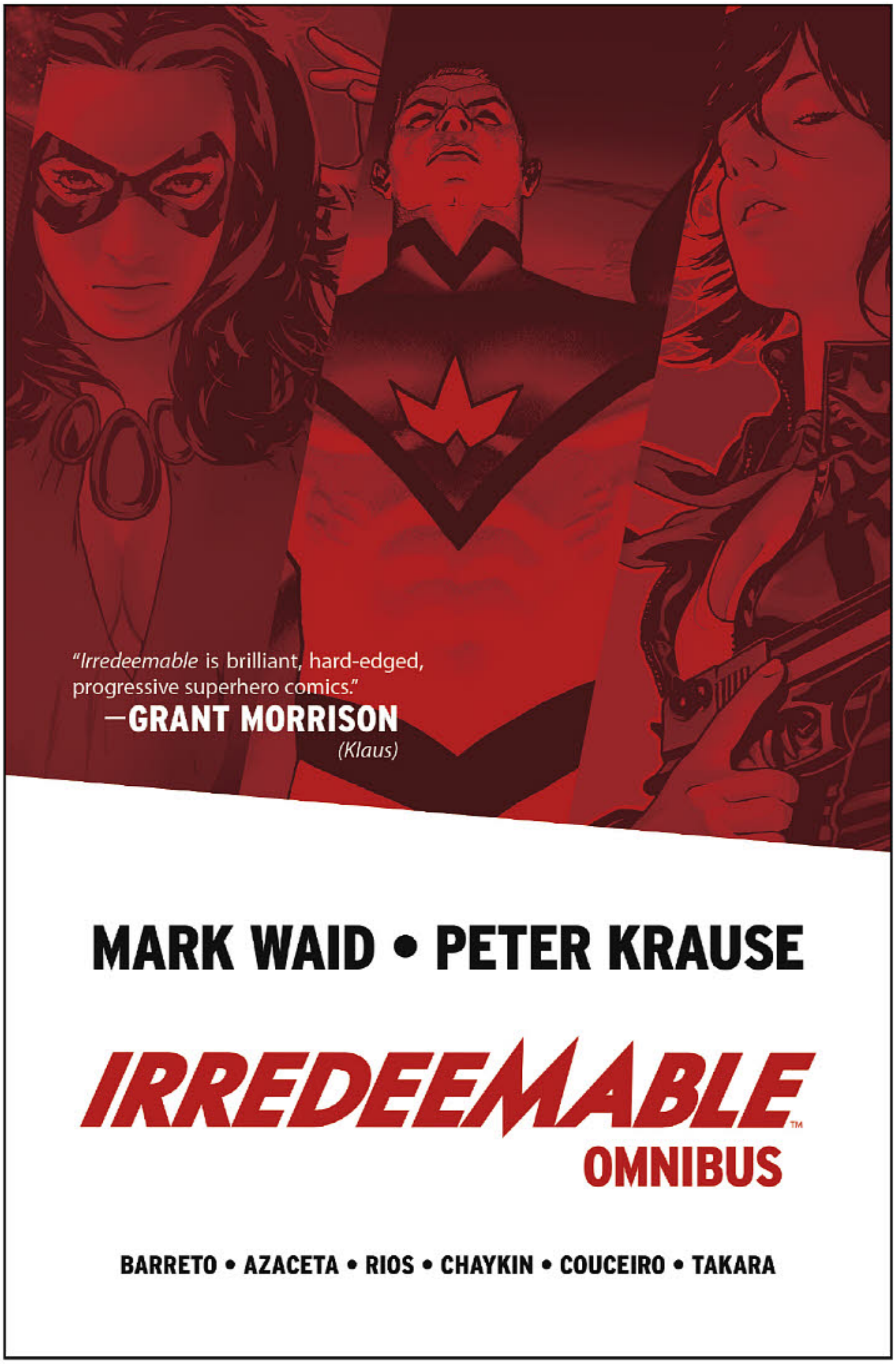

SPOTLIGHT ON

Written by
Mark Waid
Illustrated by
Peter Krause, **Diego Barreto**, **Paul Azaceta**, **Emma Rios**, **Howard Chaykin**, **Damian Couceiro**, **Marcio Takara**
Cover Design by
Scott Newman

ON SALE **JUN. 10**

$**49.99**

896 Pages

"***Irredeemable*** remains one of the most inventive, absorbing new superhero stories of recent years."
—The Onion A.V. Club

When the Plutonian, the world's greatest superhero, snaps and turns into the world's greatest villain, only his former teammates have a chance at stopping his rampage. What became of the hope and promise once inside him? What happens to the world when its savior betrays it? What makes a hero irredeemable? For the first time, the entire ***Irredeemable*** saga is available in a single volume.

The acclaimed team of writer **Mark Waid** *(Kingdom Come, The Avengers)* and artist **Peter Krause**, along with some of the most acclaimed creators in comics, challenge everything you think you know about superheroes by exploring the good, the bad...and the irredeemable inside all of us. Collects *Irredeemable #1-37, Irredeemable Special #1* and *Incorruptible #25-26*.

All artwork pending licensor approval and subject to change.

THE RED MOTHER VOL. 1
SOFTCOVER

Written by
Jeremy Haun
Illustrated by
Danny Luckert
Cover by
Jeremy Haun

SPOTLIGHT ON

ON SALE **JUN. 10**

$**14.99**

112 Pages

After losing her eye and the man she loves in a brutal mugging, Daisy McDonough is left trying to put the pieces of her life back together. Just when she begins to think she can heal, she starts to see strange things through her new prosthetic eye. And The Red Mother sees her in return.

Writer **Jeremy Haun** *(The Beauty, The Realm)* and artist **Danny Luckert** *(Regression)* present ***The Red Mother***, a creeping horror series that examines the dangers that hide in plain sight—and the consequences of digging beneath the surface to find the truth underneath. Collects issues #1-4.

THE RED MOTHER #7

Written by
Jeremy Haun
Illustrated by
Danny Luckert
Cover by
Jeremy Haun

ON SALE **JUN. 17**

$**3.99**

32 Pages

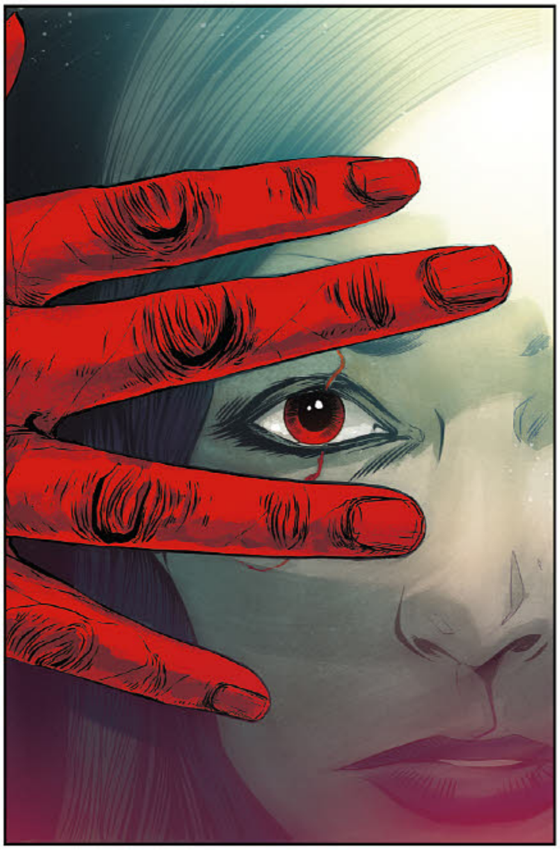

Daisy is on another continent working for Leland Black when she begins to realize that the problems she thought she left behind in New York City have followed her all the way to London. As strange things continue to happen, Daisy finds that she has a bigger puzzle that must be solved.

All artwork pending licensor approval and subject to change.

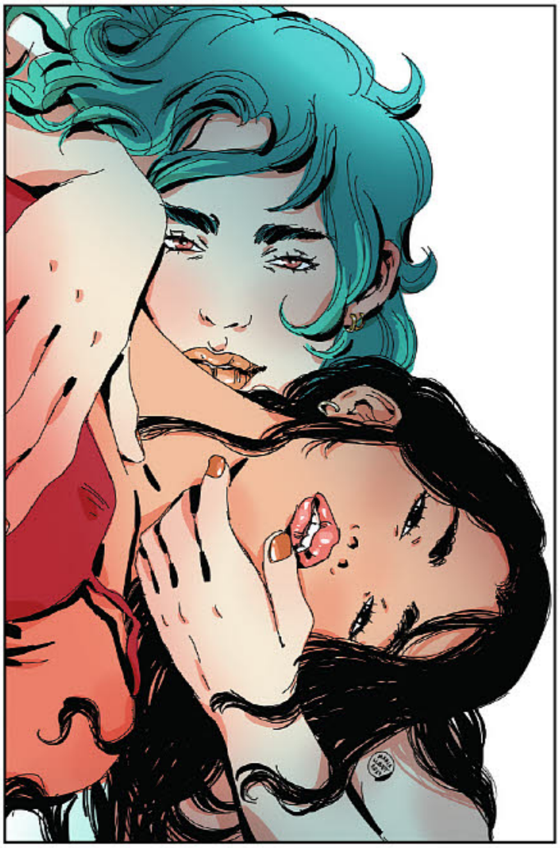

Maria Llovet (Main)

FAITHLESS II #3 (OF 6)

Written by
Brian Azzarello
Illustrated by
Maria Llovet
Covers by
Maria Llovet (Main)
Tula Lotay (Connecting Erotic Variant)

ON SALE
JUN. 10

$**3.99** (Main)	
$**4.99** (Erotic)	
32 Pages	

BOOM! GUARANTEE

Faith is ready to take new risks with her art and her magic—and something powerful that lives between the two. But her experiments draw new attention, and a mysterious collector may be interested in more than just Faith's art.

RETAILER WARNING: Contains Erotic and Sexually Explicit Content.

SOMETHING IS KILLING THE CHILDREN #9

Written by
James Tynion IV
Illustrated by
Werther Dell'Edera
Cover by
Werther Dell'Edera

ON SALE
JUN. 24

$**3.99**	
32 Pages	

With her mysterious employers looking to recall and reprimand her, Erica's running out of time to save the town of Archer's Peak. Do the answers lie with the mysterious young girl found in the monster's lair who no one can identify?

All artwork pending licensor approval and subject to change.

STRANGE SKIES OVER EAST BERLIN
SOFTCOVER

Written by
Jeff Loveness
Illustrated by
Lisandro Estherren
Cover by
Evan Cagle

SPOTLIGHT ON

ADVANCED SOLICIT **AUGUST 2020**

ON SALE **AUG. 12**

$**14.99**

112 Pages

BOOM! STUDIOS **GUARANTEE**

When a mysterious alien probe lands outside East Berlin and into Soviet control, the Americans send their top spy in to investigate. Herring has spent the entire Cold War infiltrating the inner circles of East German intelligence for a cause he barely believes in anymore. But as he gets ever closer to the truth, he may find that the power he seeks is too dangerous for anyone to control or contain.

Writer **Jeff Loveness** *(Judas)* and artist **Lisandro Estherren** *(Redneck)* present a chilling and intense thriller about a terrifying inhuman threat at the heart of the Cold War—and the one American spy who can save the world...if he can save himself first. Collects the complete 4-issue series.

KING OF NOWHERE #4 (OF 5)

Written by
W. Maxwell Prince
Illustrated by
Tyler Jenkins
Covers by
Tyler Jenkins (Main)
Martín Morazzo (Variant)

ON SALE **JUN. 10**

$**3.99**

32 Pages

As Denis digs deeper into the secrets of Nowhere, he only finds more questions—about the strange town, and about his own history. When he meets a man in full hazmat gear, Denis finally learns the truth about what brought him to Nowhere.

Martín Morazzo (Variant)

Tyler Jenkins (Main)

All artwork pending licensor approval and subject to change.

ALIENATED #5 (OF 6)

Written by
Simon Spurrier
Illustrated by
Chris Wildgoose
Cover by
Chris Wildgoose

ON SALE **JUN. 24**

$**3.99**

32 Pages

Everyone knows the consequences of absolute power—and the three Sams are no exception. As their different desires come to a head, the only thing that stands in their way is each other. And Chip's deadly powers are in the center of it all.

ONCE & FUTURE #10

Written by
Kieron Gillen
Illustrated by
Dan Mora
Cover by
Dan Mora

ON SALE **JUN. 24**

$**3.99**

32 Pages

Revenge is the greatest motivator and Gran and Duncan have awakened the ire of the mother of all monsters…

All artwork pending licensor approval and subject to change.

BILL & TED OMNIBUS

SOFTCOVER

CERTIFIED COOL

ADVANCED SOLICIT **JULY 2020**

Written by
Brian Lynch, **Brian Joines**
Illustrated by
Jerry Gaylord, **Bachan**
Cover by
Jamal Campbell

ON SALE **JUL. 22**

$29.99

384 Pages

The most excellent follow up to ***Bill & Ted's Bogus Journey***!

Join Bill & Ted in this totally resplendent, triumphant, stellar, and non-heinous follow up to ***Bill & Ted's Bogus Journey***!

The universe's most excellent duo has saved the world, but now it's time to fulfill their destiny to become the inspiration for galactic harmony.

Collects *Bill & Ted's Most Triumphant Return*, *Bill & Ted Go to Hell*, and *Bill & Ted Save the Universe* for a special value price that no fan can miss!

DISCOVER YOURS
WWW.BOOM-STUDIOS.COM

All artwork pending licensor approval and subject to change.

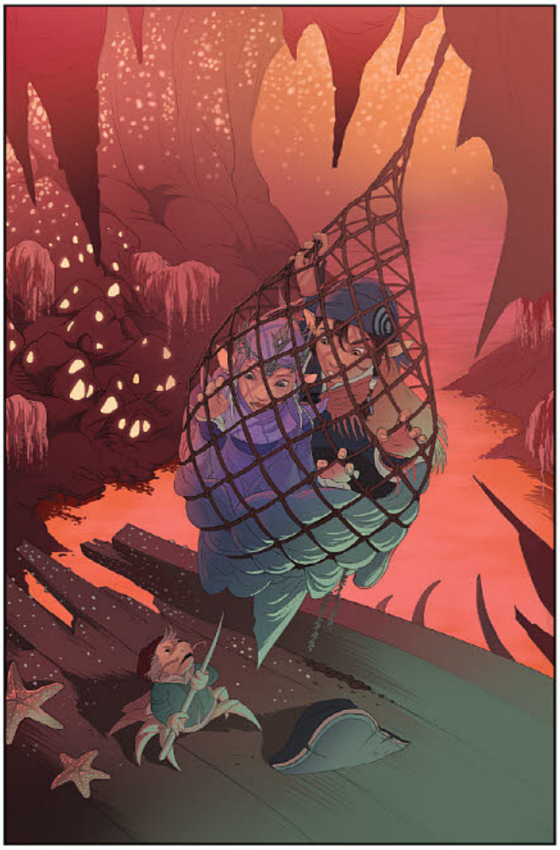

Mona Finden (Main)

JIM HENSON'S THE DARK CRYSTAL: AGE OF RESISTANCE #10 (OF 12)

Written by
Matthew Erman
Illustrated by
Jo Migyeong
Covers by
Mona Finden (Main)
Kelly and Nichole Matthews (Connecting Variant)

ON SALE	
JUN. 24	$3.99
	32 Pages

Kelly and Nichole Matthews
(Connecting Variant)

All-Maudra Mayrin, newly crowned leader of the Gelfling people, must travel overseas to prevent a civil war that could tear the Gelfling nation apart. But when her ship is attacked by a legendary sea monster, and the crew itself swallowed alive, Mayrin must decide how far she is willing to go for her people.

LABYRINTH: CORONATION VOL. 2

SOFTCOVER

Written by
Simon Spurrier and **Ryan Ferrier**
Illustrated by
Daniel Bayliss with **Irene Flores**
Cover by
Fiona Staples

ADVANCED SOLICIT	AUGUST 2020
ON SALE AUG. 5	$16.99
	112 Pages

As the clock ticks ever closer to the thirteenth hour, Maria struggles through the canals of the Labyrinth alongside her peculiar band of companions, wishing desperately to be reunited with her son. While she may be no closer to the Owl King's castle, Maria begins to uncover the secrets of the Labyrinth and her own power within the walls of this magical domain.

Written by **Simon Spurrier** *(Jim Henson's The Power of the Dark Crystal)* and **Ryan Ferrier** *(Kong on the Planet of the Apes)* and illustrated by **Daniel Bayliss** *(Jim Henson's The Storyteller: Dragons)* and **Irene Flores** *(Heavy Vinyl)*, *Labyrinth: Coronation Volume Two* continues the bestselling prequel to one of Jim Henson's most iconic creations. Collects issues #5-8.

Jim Henson
THE JIM HENSON COMPANY
All artwork pending licensor approval and subject to change.

THE MAGICIANS: NEW CLASS

SOFTCOVER

SPOTLIGHT ON

ADVANCED SOLICIT **AUGUST 2020**

Written by
Lev Grossman
& **Lilah Sturges**
Illustrated by
Pius Bak
Cover by
Qistina Khalidah

ON SALE **AUG. 19**

$**19.99**

128 Pages

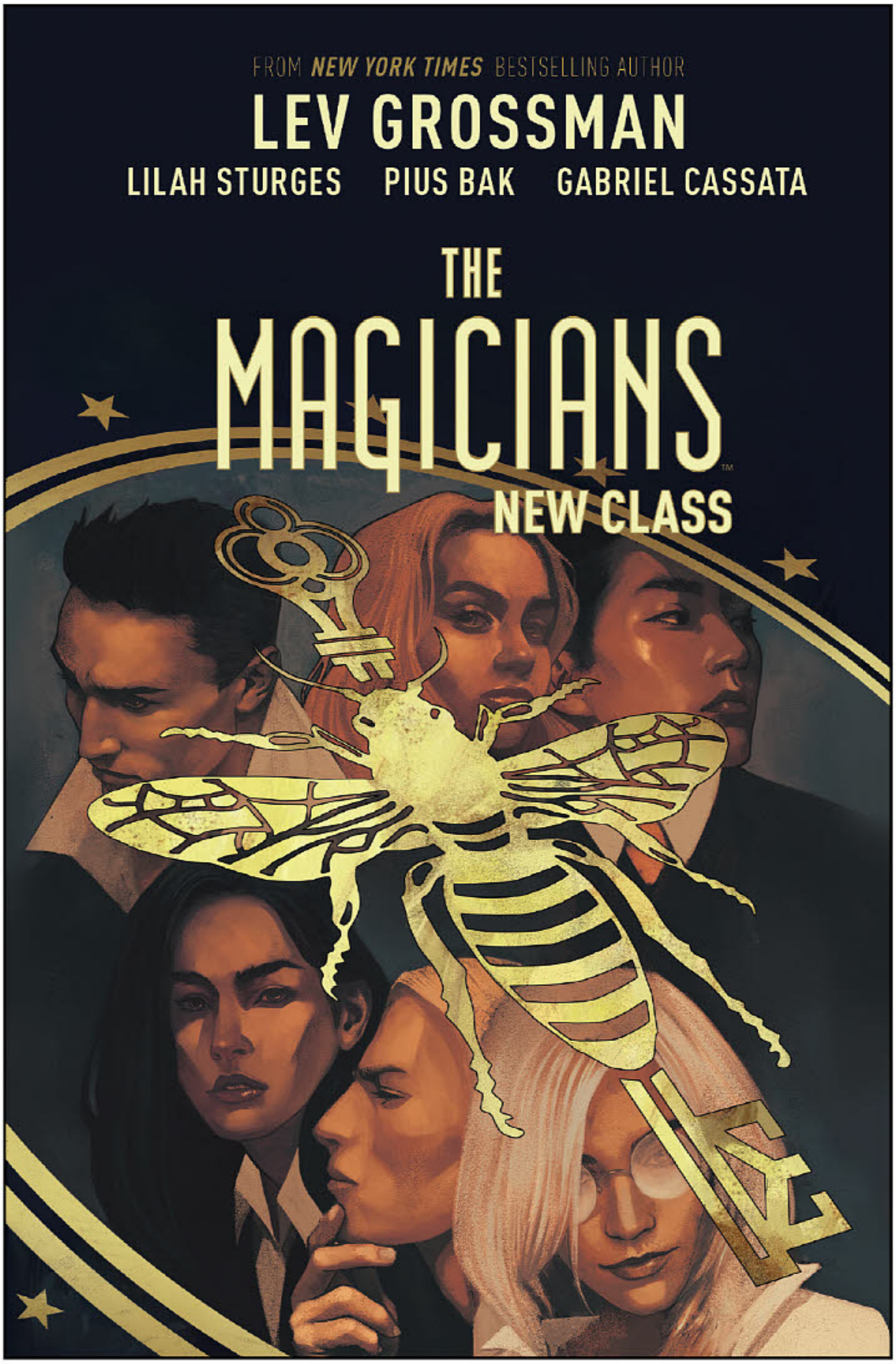

New York Times bestselling series creator **Lev Grossman** returns with an all-new story in the world of ***The Magicians*** with award-winning writer **Lilah Sturges** and rising star artist **Pius Bak** that features the first appearance of the next generation of heroes and villains.

Long after Quentin Coldwater has graduated from Brakebills, Dean Fogg welcomes the first class in Brakebills history to include hedge magicians, who are known for being dangerous practitioners of unsanctioned magic. As these two student bodies clash, everyone at Brakebills is forced to take a side—not realizing a new threat has targeted them all!

The malevolence behind the threat at Brakebills will rock everyone to their cores—and even shock longtime fans of *The Magicians*!

All artwork pending licensor approval and subject to change.

Michael Walsh (Main)

JIM HENSON'S THE STORYTELLER: GHOSTS #4 (OF 4)

Written & Illustrated by
VER
Covers by
Michael Walsh (Main)
VER (Variant)

FINAL ISSUE

ON SALE **JUN. 10**

$3.99

32 Pages

VER (Variant)

A grandmother fights to get back to the mortal world to fulfill a promise to her granddaughter, but Weles, the Slavic god of death, and his creatures are determined to bring her to her final resting place.

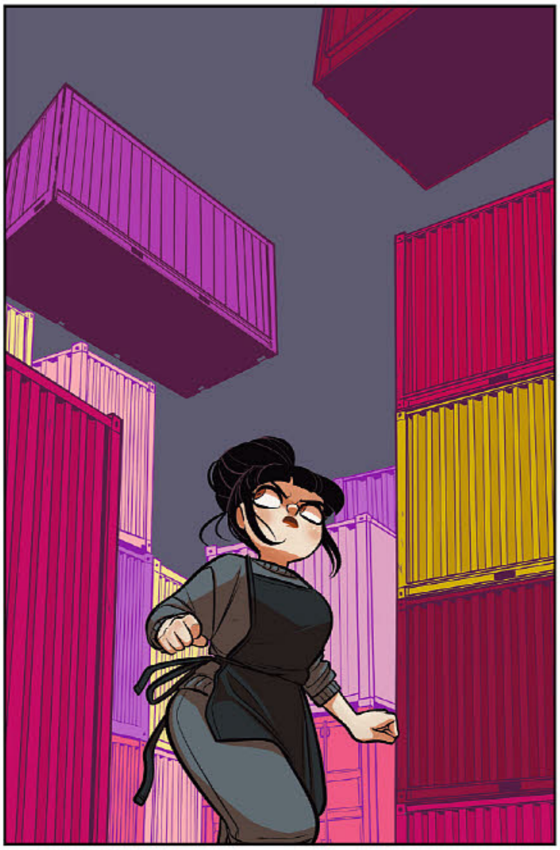

Max Sarin (Main)

WICKED THINGS #4 (OF 6)

Written by
John Allison
Illustrated by
Max Sarin
Covers by
Max Sarin (Main)
John Allison (Variant)

ON SALE **JUN. 24**

$3.99

32 Pages

Lottie gets a new lead on her case—aka the murder she was framed for—but with her work at Scotland Yard consisting of photocopying and coffee runs, how will she find time to pursue the true criminal?

All artwork pending licensor approval and subject to change.

LUMBERJANES #75

Written by
Shannon Watters
& **Kat Leyh**
Illustrated by
Kat Leyh
Covers by
Kat Leyh (Main)
Harriet Moulton (Variant)

ON SALE **JUN. 17**

$3.99

32 Pages

BOOM! GUARANTEE

Kat Leyh (Main)

It's Mal and Molly's turn to check off every to-do on their end-of-summer wish list. There's a lot of fun they want to get to, but they're perfectly happy to dilly-dally, just as long as they're wasting time together!

Harriet Moulton (Variant)

LUMBERJANES VOL. 15
SOFTCOVER

Written by
Shannon Watters
& **Kat Leyh**
Illustrated by
AnneMarie Rogers
Cover by
Kat Leyh

ADVANCED SOLICIT **AUGUST 2020**

ON SALE **AUG. 12**

$14.99

112 Pages

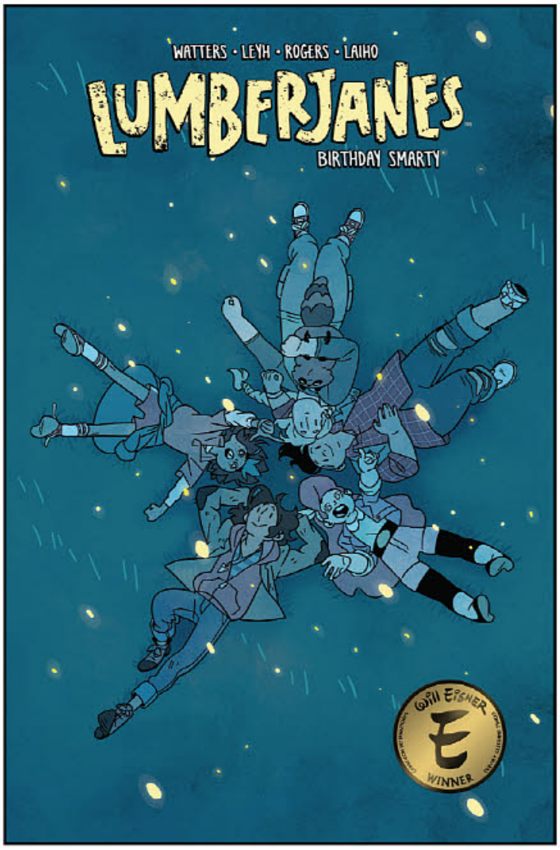

Jo's birthday is coming up, and April is determined to pull out all the stops for her best friend! But when her elaborate plans for a huge, over-the-top celebration fall through, April recruits the yetis and some fellow 'Janes to put on a play for Jo, instead.

Meanwhile, Mal has been tasked with keeping Jo busy to protect the surprise, but she might've done TOO good a job. Will the birthday girl make it back in time for her own party? And does she even want to?

Join the celebrations with this brand-new adventure written by **Shannon Watters** and **Kat Leyh** *(Super Cakes)* and illustrated by talented newcomer **AnneMarie Rogers**. Collects issues #57-60.

All artwork pending licensor approval and subject to change.

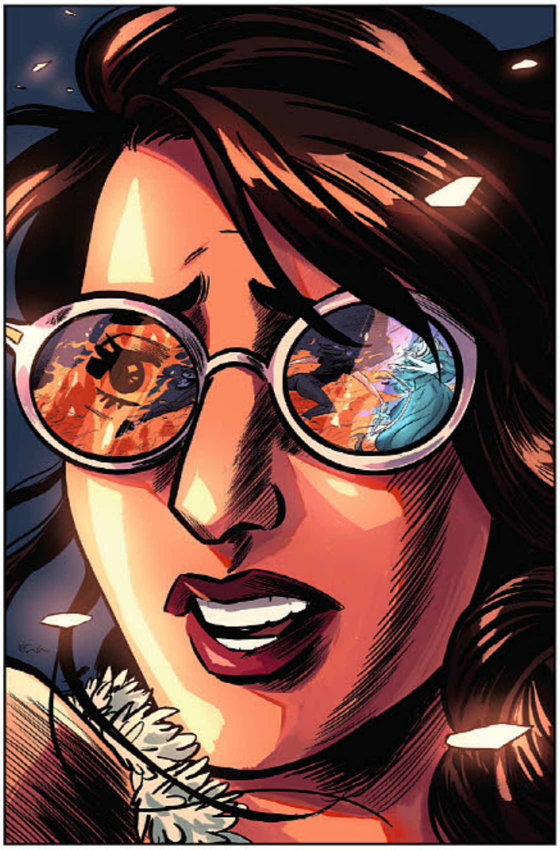

Sina Grace (Variant)

GHOSTED IN L.A. #12

Written by
Sina Grace
Illustrated by
Siobhan Keenan
Covers by
Siobhan Keenan (Main)
Sina Grace (Variant)

FINAL ISSUE

ON SALE **JUN. 10**

$**3.99**

32 Pages

As if trying to stop her former roommate from exorcising all her dead friends isn't hard enough, the deadline for Daphne to declare her major is fast approaching. For the first time, it's time for Daphne to stand on her own and decide what really matters—and life at Rycroft Manor will never be the same again!

GHOSTED IN L.A. VOL. 2

SOFTCOVER

Written by
Sina Grace
Illustrated by
Siobhan Keenan
with **Cathy Le** (colors)
Covers by
Siobhan Keenan

ADVANCED SOLICIT **AUGUST 2020**

ON SALE **AUG. 26**

$**14.99**

112 Pages

Daphne is really getting used to this whole "living with ghosts" thing. Except for the fact that Daphne is starting to have some funny feelings for one of the new ghosts, a former rockstar named Zola. But it's fine. Just fine! Just your standard girl-meets-girl-who-is-dead relationship. Don't make a big deal out of it. Collects issues #5-8.

All artwork pending licensor approval and subject to change.

BEN 10™: MECHA MADNESS
ORIGINAL GRAPHIC NOVEL SOFTCOVER

$**7.99**	**80** Pages
Diamond Order Code: **JUL191353**	

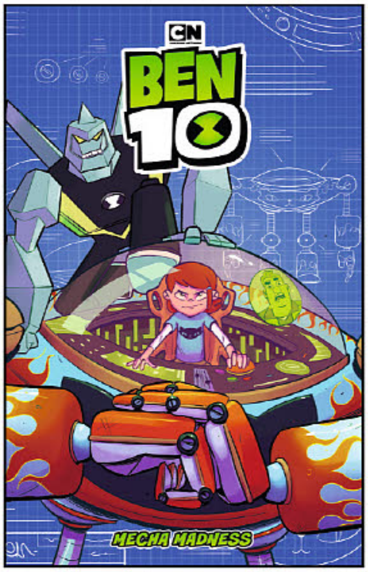

STEVEN UNIVERSE™: WARP TOUR
SOFTCOVER

$**14.99**	**112** Pages
Diamond Order Code: **JUN171340**	

REGULAR SHOW™: HYDRATION
ORIGINAL GRAPHIC NOVEL SOFTCOVER

$**12.99**	**112** Pages
Diamond Order Code: **JUL141002**	

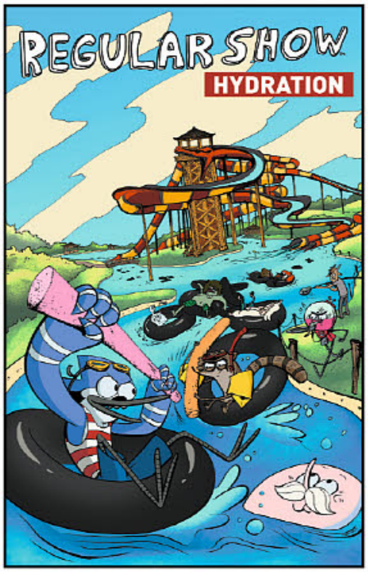

CARTOON NETWORK.
All artwork pending licensor approval and subject to change.

ADVENTURE TIME™: FINN

SOFTCOVER

$**9.99**	**208** Pages
Diamond Order Code: **SEP181338**	

ADVENTURE TIME™: PRINCESS BUBBLEGUM

SOFTCOVER

$**9.99**	**208** Pages
Diamond Order Code: **JAN201371**	

ADVENTURE TIME™: MARCELINE

SOFTCOVER

$**9.99**	**208** Pages
Diamond Order Code: **JUN191308**	

CARTOON NETWORK.
All artwork pending licensor approval and subject to change.

ADVENTURE TIME™: FIONNA & CAKE

SOFTCOVER

ADVANCED SOLICIT **AUGUST 2020**

Written by
Zachary Sterling, **Ian McGinty**, **Jen Wang**, **Frank Gibson**, **Kiernan Sjursen-Lien**

Illustrated by
Becky Dreistadt, **Britt Wilson**, **Christine Larsen**

Cover Design by
Chelsea Roberts

ON SALE **AUG. 26**

$**9.99**

208 Pages

Join Fionna and Cake on their greatest adventures throughout the Land of Ooo. From their interactions with Prince Gumball and his Candy Court to their battles with the Ice Queen, this volume collects all the Fionna and Cake stories that make the Eisner-Award winning series perfect for fans of all ages.

Join an all-star cast of creators in this timeless collection that no ***Adventure Time™*** fan can miss!

CARTOON NETWORK.
All artwork pending licensor approval and subject to change.

COMICS & GRAPHIC NOVELS
FEATURED ITEMS

CAGASTER VOLUME 1 GN
ABLAZE 232

KILL A MAN GN
AFTERSHOCK COMICS 244

THE LAND THAT TIME FORGOT: FEARLESS #1
AMERICAN MYTHOLOGY 262

POSSESSED #1
CLOVER PRESS 296

ONE UPON A SPACE-TIME! HC
CROWN BOOKS FOR YOUNG READERS 300

ATLAS AT WAR! HC
DEAD RECKONING 300

CHILD STAR GN
:01 FIRST SECOND 309

JOONA AND THE UNPOSSIBLE MONSTERS #1
ONI PRESS 340

THE GREAT GATSBY GN
SCRIBNER 356

BLADE RUNNER 2019 #9
TITAN COMICS 362

MINIONS #1
TITAN COMICS 367

NEGALYOD: THE GOD NETWORK HC
TITAN COMICS 363

SHADOWMAN #2
VALIANT ENTERTAINMENT 372

BLEED THEM DRY #1
VAULT COMICS 378

BOOKS & MAGAZINES

THE OVERSTREET COMIC BOOK PRICE GUIDE VOLUME 50
GEMSTONE PUBLISHING 316

THE SHIPS OF BATTLESTAR GALACTICA HC
HERO COLLECTOR 321

PROJECTS: GODESSES/CUSTOM MADE ARTBOOKS HC
NORMA EDITORIAL S.A. 335

STAR WARS: THE MANDALORIAN: THE ART & IMAGERY—COLLECTOR'S EDITION VOLUME 1
TITAN MAGAZINES 368

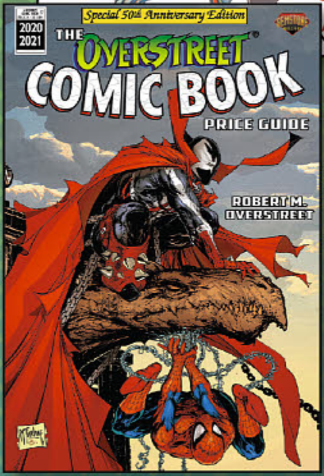

MANGA MONTH 2020: MANGA ESSENTIALS

読漫画 MANGA MONTH

Manga Month is here again, and we've got another great selection of comics from a myriad of publishers. And as always, there's truly something for everyone in manga, from Fantasy and Sci-Fi, to Historical, Romance, Horror, Action and more! Manga continues to find new readers every year, and the stories and concepts keep getting better. It's a great time to be reading comics, especially manga!

So, if you're looking for something new and out of the ordinary to read and discover, then check out this selection of manga bestsellers, chosen specifically by our Comics Team! And look for our Manga Month icon throughout this issue!

CAGASTER VOL. 1 GN
Ablaze
STL156261 ✦ $12.99

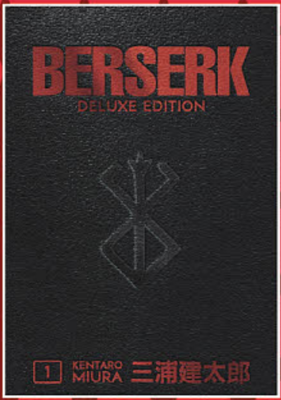

BERSERK DELUXE EDITION VOL. 1 HC (MR)
Dark Horse
OCT180363 ✦ $49.99

WONDER 3: OSAMU TEZUKA GN
Digital Manga
MAR202446 ✦ $29.95

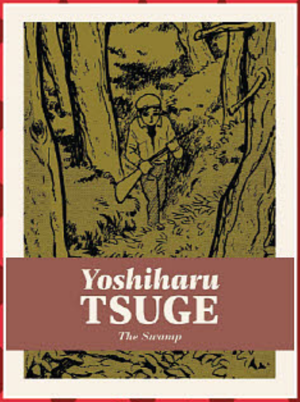

THE SWAMP: YOSHIHARU TSUGE HC (MR)
Drawn & Quarterly
JAN201726 ✦ $24.95

CHARMED: MAGIC SCHOOL MANGA GN
Dynamite Entertainment
JUL181249 ✦ $12.99

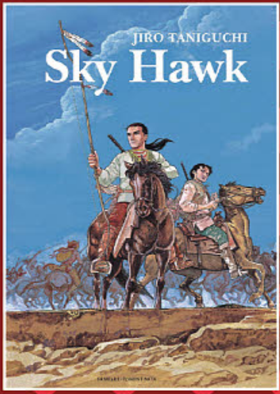

SKY HAWK GN
Fanfare Ponent-Mon
APR192250 ✦ $25.00

DEMENTIA 21 VOL. 1 GN (MR)
Fantagraphics Books
JUN181751 ✦ $24.99

WORLD'S END HAREM: FANTASIA VOL. 1 GN (MR)
Ghost Ship
JUN192086 ✦ $13.99

AKIRA: THE KODANSHA EDITION VOL. 1 GN (MR)
Kodansha Comics
AUG090981 ✦ $24.99

MANGA CLASSICS: DRACULA SC
Manga Classics
OCT198300 ✦ $17.99

THE GREATEST VILLAIN VOL. 1 GN
NetComics
JUL182442 ✦ $16.99

THE NEW GATE VOL. 1 GN
One Peace Books
FEB202279 ✦ $11.95

DIRTY PAIR OMNIBUS GN (MR)
Seven Seas Entertainment
SEP192357 ✦ $18.99

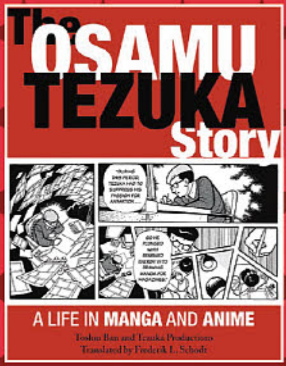

THE OSAMU TEZUKA STORY: A LIFE IN ANIME & MANGA SC
Stone Bridge Press
MAY162031 ✦ $29.95

100 MANGA ARTISTS HC (BIBLIOTHECA EDITION)
Taschen
STL081847 ✦ $20.00

DISNEY MANGA: MIRIYA & MARIE: THE ARISTOCATS GN
Tokyopop
MAR181962 ✦ $12.99

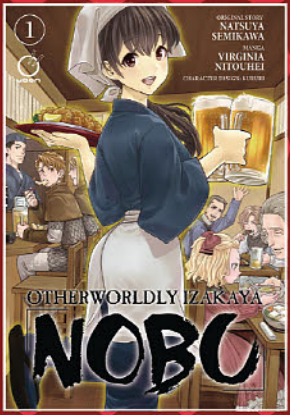

OTHERWORLDLY: IZAKAYA NOBU VOL. 1 TP
UDON Entertainment
JUL182335 ✦ $12.99

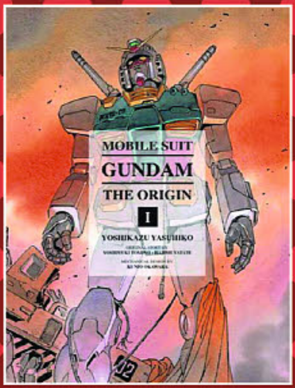

MOBILE SUIT GUNDAM: THE ORIGIN VOL. 1: ACTIVATION HC GN
Vertical Comics
JAN131319 ✦ $29.95

TRANSFORMERS CLASSIC TV MAGAZINE MANGA VOL. 1 HC GN (PX COVER EDITION)
Viz Media
NOV198081 ✦ $24.99

SKULL-FACE BOOKSELLER HONDA-SAN VOL. 1 GN
Yen Press
MAY192186 ✦ $15.00

Be a PREVIEWS Insider

Are you looking for the **latest info** on **new and upcoming releases, comic book previews, creator interviews,** and **more?**

www.**PREVIEWS** world**.com**

Be the **first to know** what's available at comic book shops this week!

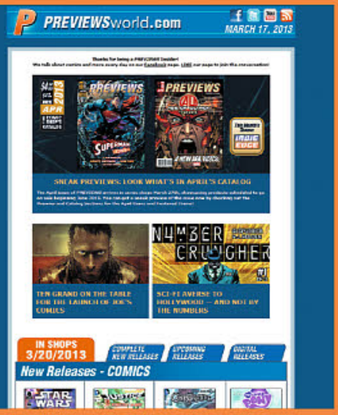

Get the **FREE** weekly ***PREVIEWS*** world**.com** E-newsletter!

SIGN-UP TODAY AT www.PREVIEWS world.com/subscribe

/PREVIEWSworld @PREVIEWSworld /PREVIEWSworld

AARDVARK-VANAHEIM

ATTRACTIVE COUSINS ONE-SHOT

(W) Dave Sim
(A) Dave Sim, Gustave Dore
(CA) Benjamin Hobbs

So you *didn't* know that Super-Cerebus had a super-attractive cousin, Super-Cerebus Girl? That's probably because this is her first appearance! Which triggers Jingles' recollection of the only time he ever read a mint condition comic book: *Jimmy Olsen* No. 52, featuring "Jimmy Olsen, Wolfman" and an open-and-shut case of the "Dogist Societal Entrapment Syndrome" that's sweeping the globe! Read all about it in exclusive excerpts from *Jingles: My Struggle*. (STL155948)
7x10, 24pgs, B&W $4.00

ESSENTIAL ITEM

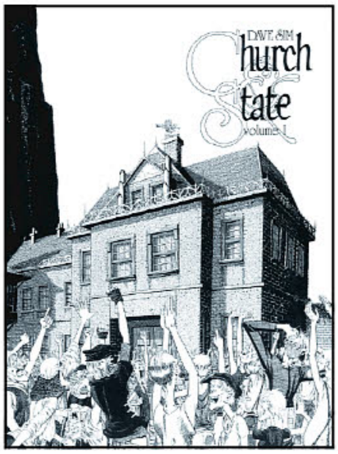

CEREBUS VOLUME 3: CHURCH & STATE I TP (REMASTERED EDITION)

(W/A/CA) Dave Sim

Thirty years ago, the idea that a genocidal, absolutist *"fire and brimstone"* faith-based ideology could actually steamroll its way across national borders, financing itself by looting its own citizenry was considered too far-fetched "even for comic books" so that it could only be addressed in the broad confines of the Ultimate Parody Comic, Dave Sim & Gerhard's *Cerebus*. (STK000103)
SC, 8x10, 600pgs, B&W $35.00

ABBEVILLE PRESS

SPOTLIGHT ON

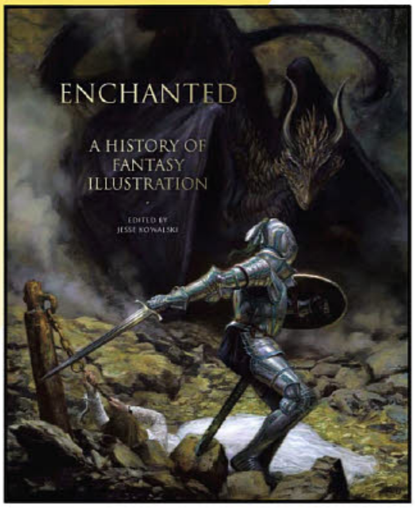

ENCHANTED: A HISTORY OF FANTASY ILLUSTRATION HC

(W) Jesse Kowalski
(A) Various

For hundreds of years artists have been inspired by the imaginative potential of fantasy. Unlike science fiction, which is based on fact, fantasy presents an impossible reality — a universe where dragons breathe fire, angels battle demons, and magicians weave spells. Written by leading historians of the field, *Enchanted* traces the development of fantasy art from Old Masters through Golden Age illustrators to classic cover artists. More than 150 key works-including paintings, prints, drawings, and digital art-are illustrated in vibrant color, many at full-page size. (STL155691) (C: 0-1-0)

ART BOOK
HC, 9x11, 256pgs, FC $45.00

ABLAZE™

HOT COMICS, GRAPHIC NOVELS AND MORE

WWW.ABLAZEPUBLISHING.COM @ABLAZEPUB @ABLAZEPUB /ABLAZEPUB

FEATURED ITEM

CAGASTER VOL 1

MANGA | SHONEN | R TO L | 208 PAGES | B&W | TEEN | ACTION/ADVENTURE, FANTASY | $12.99

WRITER/ARTIST: **KACHOU HASHIMOTO**

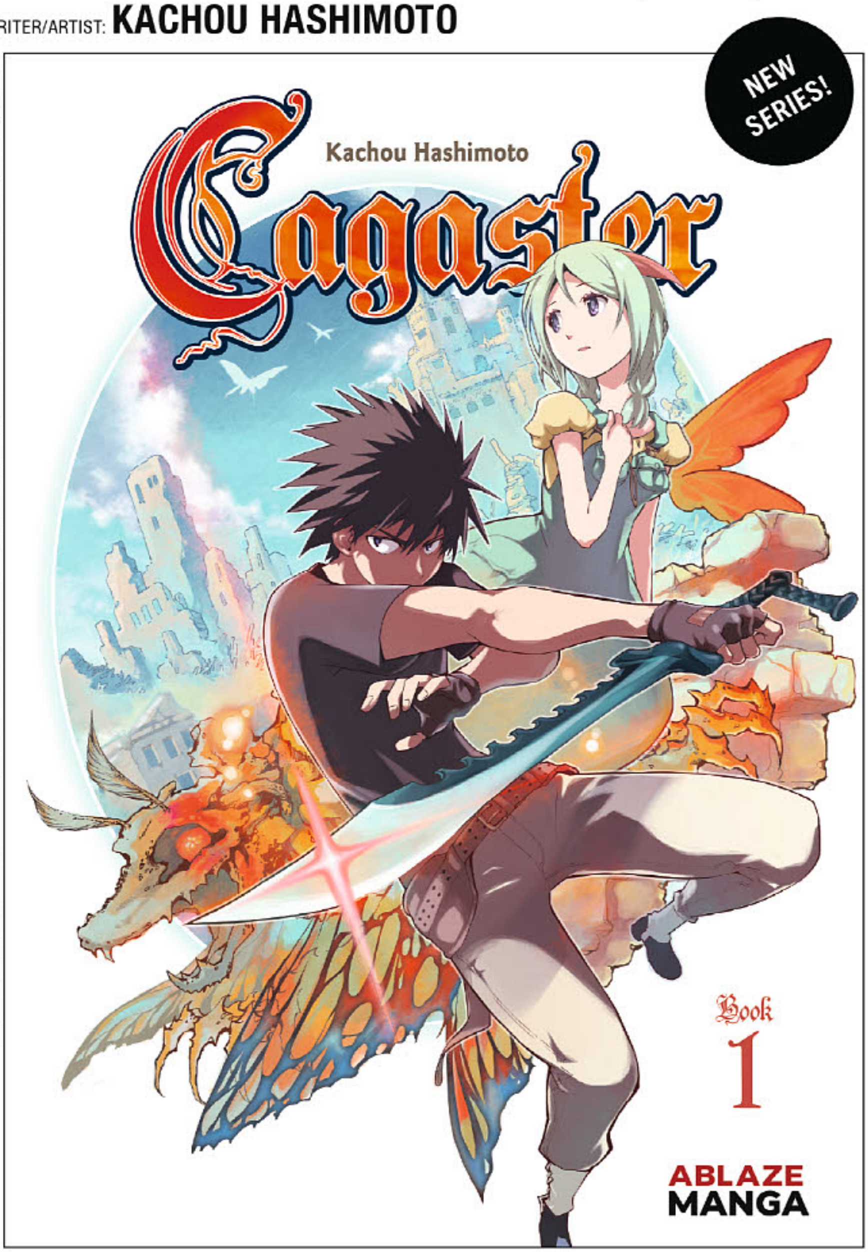

Cagaster © Editions Glénat 2014-2016 – ALL RIGHTS RESERVED. Ablaze TM & © 2020 ABLAZE, LLC. All rights reserved.

THE DEBUT OF ABLAZE MANGA

PRAISE FOR THE HIT NETFLIX ANIME SERIES!

"STREAM IT!" —Decider.com

"Spectacular!"
—thecinemaholic.com

"Action scenes are exciting!"
—thereviewgeek.com

"Plenty to like in a narrative that holds a few surprises."
—readysteadycut.com

"The characters were all great, and the setting and stories told were fantastic."
—anime-planet.com

It's the year 2125, and a strange plague called "Cagaster" appears. One-in-a-thousand people is infected by this disease, which turns humans into monstrous cannibalistic insects. Two-thirds of humanity is decimated... 30 years later, young expert bug exterminator and mercenary adventurer Kidou and newfound friend Ilie struggle to survive in this brutal new world, while delving into the mysteries of the plague and its causes. Kidou is tasked with finding Ilie's mother, after being entrusted with her by her dying father. Meanwhile, the battle continues to rage against the mutated population of Earth, with the code possibly being cracked to finally end the nightmare. Cagaster is a thrilling shonen adventure into a strange apocalyptic universe, somewhere between **MAD MAX** and **ATTACK ON TITAN**!

Published by **Tokuma Shoten** in Japan, Cagaster has been adapted into an Anime series by **Gonzo Animation** called ***Cagaster of an Insect Cage*** under the direction of **Koichi Chigira** (*Tokyo Babylon, Full Metal Panic!, Last Exile*) which is streaming now on Netflix!

NOW A HIT ANIME SERIES ON NETFLIX!

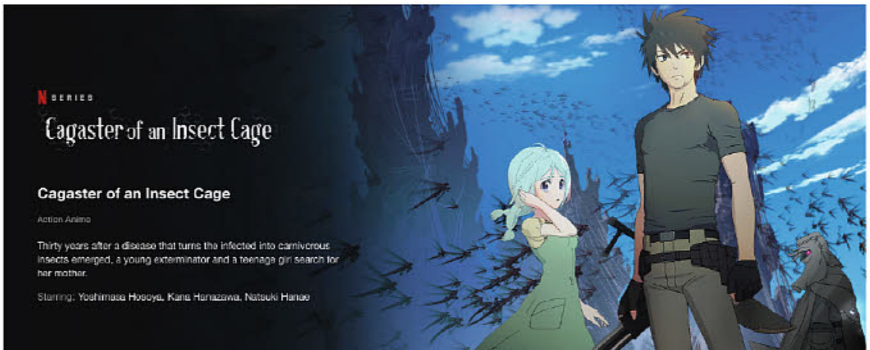

CAGASTER VOL 1 PREVIEW

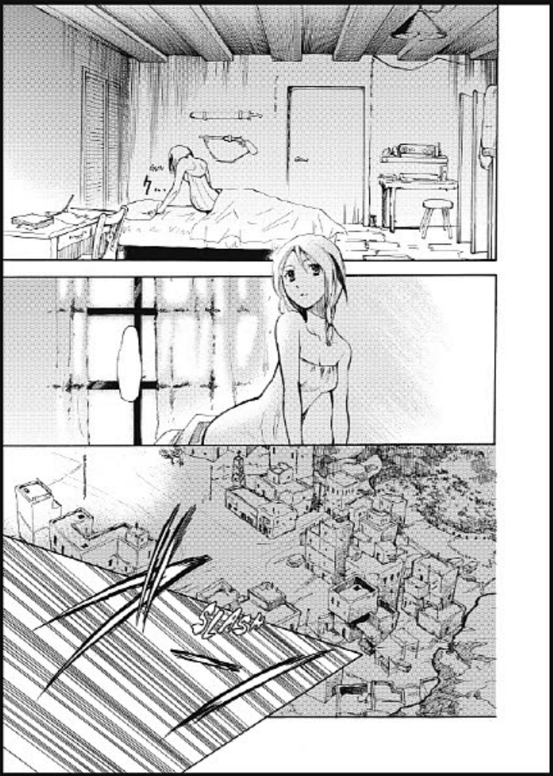

USE THIS CODE TO PREVIEW MORE OF VOL 1

ABLAZE™

HOT COMICS, GRAPHIC NOVELS AND MORE

WWW.ABLAZEPUBLISHING.COM @ABLAZEPUB @ABLAZEPUB /ABLAZEPUB

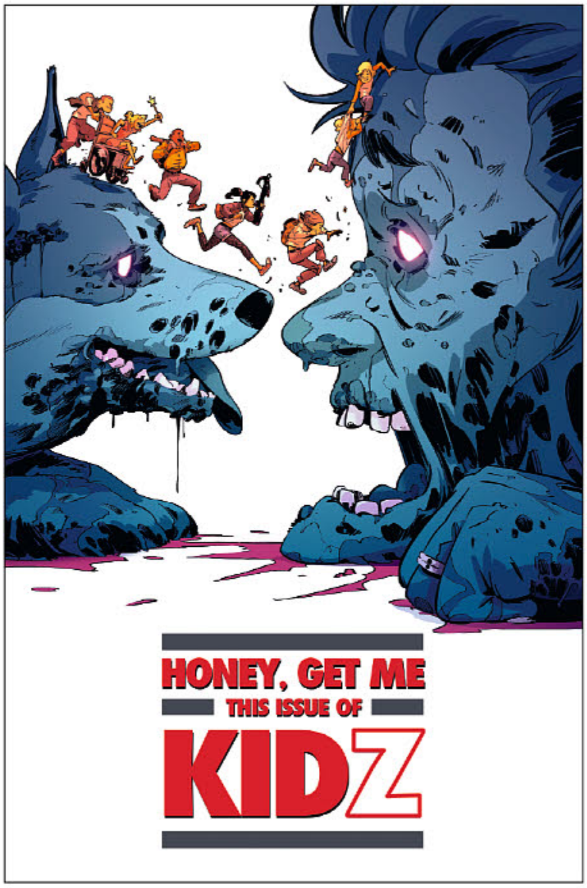

COVER A (HONEY I SHRUNK THE KIDS MOVIE POSTER PARODY) BY **NICOLAS PETRIMAUX**

KIDZ #6

COMIC | 32 PAGES | COLOR | MATURE | ACTION/ADVENTURE, HORROR, FANTASY | $3.99

WRITER: **AURÉLIEN DUCOUDRAY** | ARTIST: **JOCELYN JORET**

PRAISE FOR KIDZ:

KIDZ lives out the fantasy of every zombie-loving adolescent and reminds us that your best dream just may be a nightmare come true. SCORE: 9/10 —explorethemultiverse.com

KIDZ takes a genre which was winding down and delivers a new aspect that breathes life into it. Recommendation: Buy. —graphicpolicy.com

These KIDZ are foul mouthed, raising hell and doing battle with the living dead!

With Brooks gone, how will the rest of the KIDZ crew survive the zombie apocalypse? Find out in this issue! Includes bonus section with extra material on "Spielberg's tapes", behind-the-scenes info, art, and more…

Retailers, check your order form on how to order incentive cover!

USE THIS CODE TO PREVIEW ISSUE #6

COVER B (SUPER 8 MOVIE POSTER PARODY) BY **VITTORIA MACIOCI**

COVER C BY **BORIS MIRROIR**

COVER D BY **SIMONE D'ARMINI**

KidZ by Aurélien Ducoudray & Jocelyn Joret © Editions Glénat 2019-2020 – ALL RIGHTS RESERVED. Ablaze TM & © 2020 ABLAZE, LLC. All rights reserved.

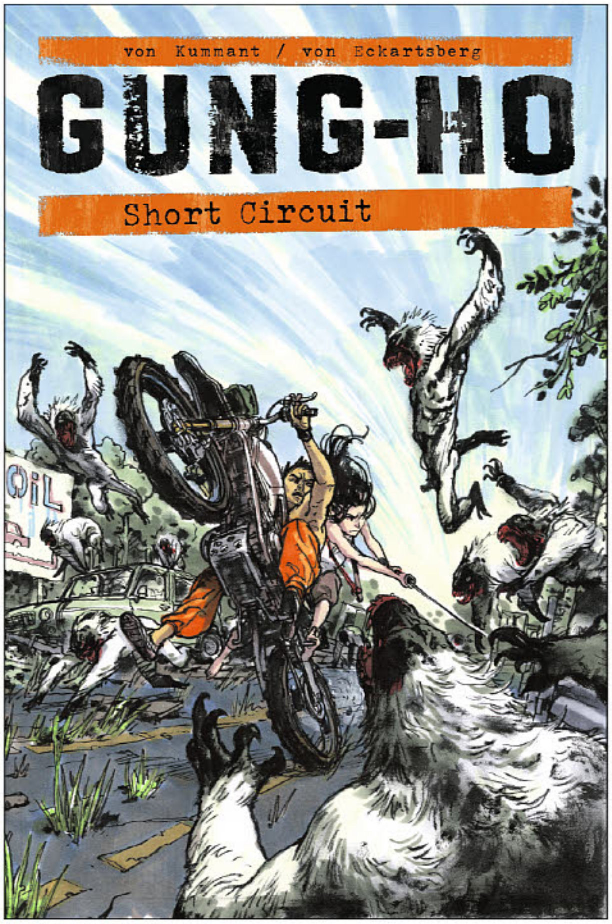

COVER A BY **KIM JUNG GI**

GUNG-HO #7

COMIC | 32 PAGES | COLOR | MATURE
POST-APOCALYPTIC HORROR, ACTION/ADVENTURE | $3.99

WRITER: **BENJAMIN VON ECKARTSBERG** | ARTIST: **THOMAS VON KUMMANT**

PRAISE FOR GUNG-HO:

Rating: 9.5 out of 10. —pastramination.com

"The artwork pulled me right in. I've never seen anything like it before. I think it's going to be a big hit! I can easily see this being the next Walking Dead." —GREG HORN, Marvel & DC Cover Artist

Zack and Yuki take a careless motorcycle joy ride out the front gate into the danger zone, with Holden and some of the other teens on their bikes in hot pursuit…and are quickly joined by a pack of hungry reapers on their tail. The group soon find themselves cornered and in deep trouble! And not all may make it out alive…

Retailers, check your order form on how to order incentive cover!

USE THIS CODE TO PREVIEW ISSUE #7

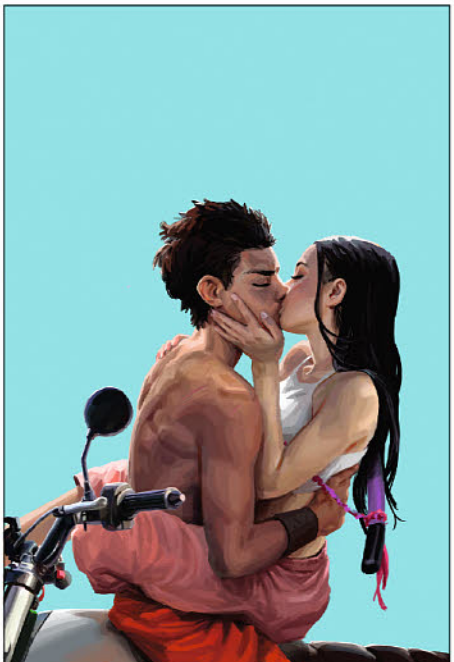

COVER B BY **DANIEL CLARKE**

COVER C ("ZACK AND YUKI" COVER) BY **THOMAS VON KUMMANT**

COVER C ("ESCAPING THE WHITE PLAGUE" COVER) BY **THOMAS VON KUMMANT**

GUNG HO © 2019-2020 Éditions Paquet / von Kummant / von Eckartsberg. All rights reserved. Ablaze TM & © 2020 ABLAZE, LLC. All rights reserved.

ABSOLUTE COMICS GROUP

SPOTLIGHT ON

WHITE WIDOW 2021-2022 24-MONTH WALL CALENDAR

(W) Benny Powell (A) Jamie Tyndall & Various (CA) Genzoman
White Widow in her very first art calendar featuring covers by dozens of the amazing cover artists who have helped make the comic the top independent hit! This is a two-year, massive 48 page 17" x 11" high quality calendar that has to be seen to be believed. (STL156223) (C: 0-1-0)
Calendar, 17x11, 48pgs, FC.......... $24.99

GARZA FOIL LOGO COVER

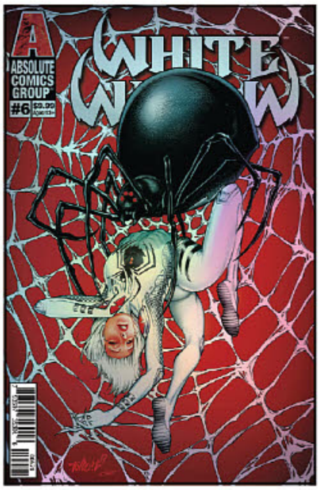

TIM VIGIL HOLO METALLIC INK COVER

WHITE WIDOW #6

(W) Benny Powell
(A) Jamie Tyndall, Iwan Nazif
(CA) Ale Garza
White Widow meets up with Darchon to discover the fate of her father and mother. Unfortunately for her, she finds that to find the answers she seeks, there's Hell to pay... literally! Three amazing covers by legendary artists: Cover A by Ale Garza and Mostafa Moussa (Foil Logo); Cover B by legendary artist Tim Vigil and Sanju (Holo Metallic Ink Cover); Cover C is a wraparound lenticular cover by Blizzard Entertainment superstar artist "Genzoman"! (STL144523)
RES. from ***PREVIEWS*** Vol. XXIX #12 (DEC191304)
GARZA FOIL LOGO COVER—
28pgs, FC.......... $4.99
TIM VIGIL HOLO METALLIC INK COVER—28pgs, FC.......... $9.99
GENZOMAN LENTICULAR COVER—
28pgs, FC.......... $19.99

GENZOMAN LENTICULAR COVER

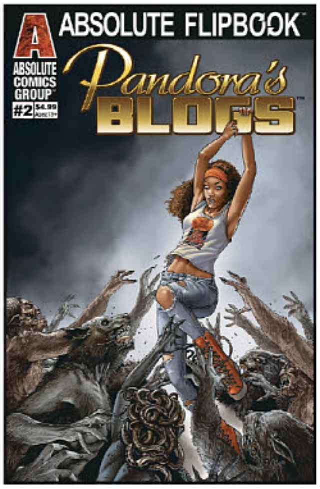

ABSOLUTE FLIPBOOK #2

(W) Larry Hama, David Campiti
(A) Aurelio Mazzara, Jinky Coronado
(CA) Ruiz Burgos
Absolute Flipbook contains two stories in one book. *Pandora's Blogs*: Now living in Legends, Florida, Pandora must uncover the appearance of a vampire? And what does he have to do with her mom's new boss? *Monster Isle*: The three young adventurers now have a guide to the long-forgotten amusement park dedicated to monsters. What they discover will change their lives forever. (STL095286)
RES. from ***PREVIEWS*** Vol. XXVIII #8 (AUG182158)
24pgs, FC.......... $4.99

FREIRE COVER

"MAKE BOYS CRY" HOLO FOIL LOGO COVER

AMPED #2

(W) Brian Augustyn (A) Pasquale Qualano (CA) Ronilson Freire
After the nail-biting, sold-out conclusion to the first issue, *Amped* continues its saga as they face their first-ever adversaries: Giant Freaking Robots! Can these kids survive the onslaught they face? The special "I Make Boys Cry" variant cover features artwork by series artist Creees Art and a holographic foil logo. (STL135256)
RES. from ***PREVIEWS*** Vol. XXIX #9 (SEP191330)
FREIRE COVER—24pgs, FC.......... $4.99
"MAKE BOYS CRY" HOLO FOIL LOGO COVER—24pgs, FC.......... $9.99

WIJAYA COVER

"I MAKE BOYS CRY" HOLO FOIL LOGO COVER

DARCHON #2

(W) Mort Castle (A) Ricardo Jaime (CA) Admira Wijaya
The enigmatic Darchon has spent over a century walking among us, seemingly impervious to all threats he has faced, both those of this world and beyond. Will the arrival of a mysterious new woman spell his doom? The special "I Make Boys Cry" variant cover features artwork by series artist Creees Art and a holographic foil logo. (STL065399)
MATURE THEMES
RES. from ***PREVIEWS*** Vol. XXVII #10 (OCT171759)
WIJAYA COVER—24pgs, FC.......... $4.99
"I MAKE BOYS CRY" HOLO FOIL LOGO COVER—24pgs, FC.......... $9.99

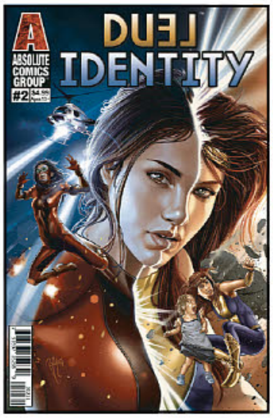

COVER A

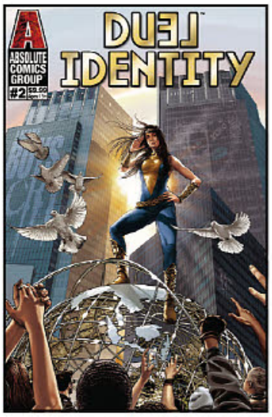

GOLD HOLOGRAPHIC FOIL COVER B

DUEL IDENTITY #2

(W) Elaine Lee (A) Jonathan Lam (CA) Ruiz Burgos

Artemis has been exposed to the world, and the spin-doctors must work their magic to protect her secret by creating a lie so big, they must believe it. Now the most hardened killer must accept her toughest assignment yet... portraying a hero from another world. (STL068520)

RES. from ***PREVIEWS*** Vol. XXVII #11 (NOV171849)

COVER A—24pgs, FC $4.99

GOLD HOLOGRAPHIC FOIL COVER B—24pgs, FC $9.99

BURGOS COVER

"I MAKE BOYS CRY" HOLO FOIL LOGO COVER

FIRST DEFENSE #2

(W) Chris Crosby, Mike Rosenzweig (A) Tina Francisco (CA) Ruiz Burgos

While Tasha Tasker takes her team of time-displaced First Children out for a night on the town, their mentor Nom fights to stay alive. (STL132699)

RES. from ***PREVIEWS*** Vol. XXIX #8 (AUG191452)

BURGOS COVER—24pgs, FC $4.99

"I MAKE BOYS CRY" HOLO FOIL LOGO COVER—24pgs, FC $9.99

TWINKLE PLANET COVER

"I MAKE BOYS CRY" HOLO FOIL LOGO COVER

KATRINA #2

(W) Benny Powell (A/CA) Twinkle Planet

Henry and Jacqueline take shelter from Hurricane Katrina in the nearby Ursuline Convent. This takes them on a collision path with their final destiny, as they witness the rise of the vampire queen awakening from her slumber! The special "I Make Boys Cry" variant cover features artwork by series artist Creees Art and a holographic foil logo. (STL068521)

MATURE THEMES

RES. from ***PREVIEWS*** Vol. XXVII #11 (NOV171850)

TWINKLE PLANET COVER—24pgs, FC $4.99

"I MAKE BOYS CRY" HOLO FOIL LOGO COVER—24pgs, FC $9.99

YANG COVER

LENTICULAR COVER

WAYWARD LEGENDS #2

(W) Benny Powell

(A/CA) Weilin Yang, Youjun Yang

After the crash, the Ulympeans and Tytans find themselves on a strange planet and new discoveries about how they have changed. How each group handles their new home and newfound powers will change the course of human history! Cover B features a foil logo and is a tie-in cover to new series "I Make Boys Cry" with artwork by top artist Eduardo Francisco! (STL062667)

RES. from ***PREVIEWS*** Vol. XXVII #9 (SEP171856)

YANG COVER—24pgs, FC $4.99

LENTICULAR COVER—24pgs, FC $19.99

"I MAKE BOYS CRY" HOLO FOIL LOGO COVER—24pgs, FC $9.99

"I MAKE BOYS CRY" HOLO FOIL LOGO COVER

TWINKLE PLANET COVER

"I MAKE BOYS CRY" HOLO FOIL LOGO COVER

WAYWARD SONS #2

(W) Benny Powell (A/CA) Nigel Raynor

Marcus must come to terms with his newfound powers and where they come from by visiting a beautiful, mysterious woman in America. What he discovers will change his world forever. The special "I Make Boys Cry" variant cover features artwork by series artist Creees Art and a holographic foil logo. (STL068523)

RES. from ***PREVIEWS*** Vol. XXVII #11 (NOV171852)

RAYNOR COVER—24pgs, FC $4.99

"I MAKE BOYS CRY" HOLO FOIL LOGO COVER—24pgs, FC $9.99

ABSTRACT STUDIO

SPOTLIGHT ON

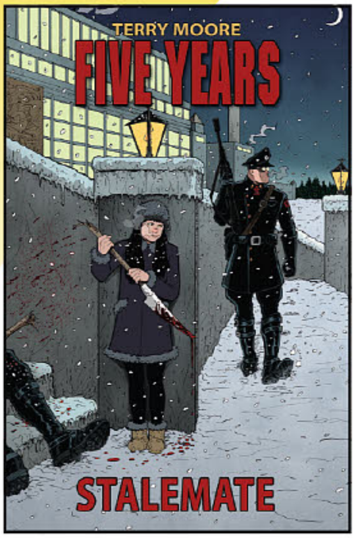

FIVE YEARS VOLUME 2: STALEMATE TP

(W/A/CA) Terry Moore

Using their past criminal experience, Katchoo and Tambi lead an elite team of *Rachel Rising* and *Echo* heroes to take down the key players of a US vs. Russia race to build an apocalyptic bomb. While global leaders scramble to negotiate a stalemate between the two nations, the Russian test quickly approaches and Katchoo fears they may be too late. Is this how it ends? Find out in *Stalemate*! (STL156075)

SC, 7x10, 106pgs, B&W.........$15.99

VOLUME 1

VOLUME 2

SHINOBI NINJA PRINCESS TP'S

(W) Martheus Wade (A) Martheus Wade & Various (CA) Janet Wade

Shianndrea Toshigawa is just your average, ordinary ninja-in-training. On the run from the Azumi ninja clan, Shianndrea trains with the legendary Toshigawa clan to embrace the mysterious power within her, all the while, navigating the life of a teenage girl. *Shinobi: Ninja Princess* is 192 pages of martial arts action and all ages fun. Collects issues #1-6! (STK662547)

VOLUME 1 (DEC141007)—SC, 7x10, 192pgs, FC $19.99
VOLUME 2 (NOV171112)—SC, 7x10, 128pgs, FC $14.99

AC COMICS

GOLDEN AGE GREATS SPOTLIGHT VOLUME 2 TP

(W) Otto Binder,
Manly Wade Wellman
(A) Mac Raboy & Various
(CA) Mac Raboy, Stephanie Heike

Overview of the great Fawcett Comics artists of the 1940's, reprinting stories by Mac Raboy, Dan Barry, Kurt Schaffenberger, Pete Costanza, Leonard Frank, Carl Pfeufer, C. C. Beck, Jack Binder, Bud Thompson, Emil Gershwin. See rare adventures of Spy Smasher, Commando Yank, Mr. Scarlet, Minuteman, Ibis, and other marvelous features. (STL155554)

SC, 7x10, 140pgs, B&W.................$29.95

Action Lab — Danger Zone

SWEET HEART #4

(W) Dillon Gilbertson
(A/CA) Francesco Iaquinta

Maddie gets wrapped up in a risky plan to save a child's life. Is it worth the price? Or is it destined to fail? (STL156267)

MATURE THEMES

28pgs, FC (4 of 5).......................$3.99

ACTION LAB ENTERTAINMENT

ESSENTIAL ITEM

SHINOBI NINJA PRINCESS HC

(W/A) Martheus Wade (CA) Janet Wade

Fourteen-year-old Shianndrea is dealing with the hardships of any normal teenage girl. She's in love with a boy who is way out of her league and dating someone else. She hates the way she looks. Her teachers are overbearing. And her rival just so happens to be a star pupil who's always willing to make her look bad. But Shianndrea is not like any normal girl. She is a ninja princess, born into a world of martial arts training and death-defying ninja action, all in order to safeguard Japan from its evil Emperor. This 326 page hardcover collects volumes 1 and 2 of Shinobi: Ninja Princess and includes production artwork and character bios! (STL092033)

HC, 326pgs, FC.......................................$19.99

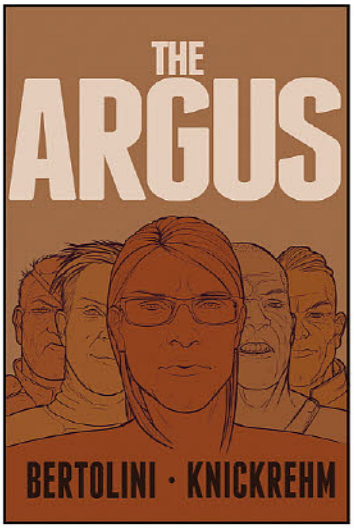

THE ARGUS VOLUME 1 TP

(W) Mark Bertolini
(A/CA) Darryl Knickrehm

When boy genius Randall Patton invents time travel, the temporal police force The Argus is created, made up of 100 different versions of Randall from various points throughout his life, including one version who is a monstrous killer who is targeting the other Randalls! Learning to travel through time, young Randall will discover who the real enemy is — Time itself! How can you fight time? Find out in the collected edition of the hit time travel sci-fi series! (STL147141)

SC, 7x10, 128pgs, FC $14.99

TERRY MOORE
FIVE YEARS
ABSTRACT STUDIO
STALEMATE
NEW Trade Paperback!
Collects the final 5 Issues!
from ABSTRACT STUDIO
ORDER NOW!

actionlabcomics.com
ACTION LAB DANGER ZONE
LANDMARK 50TH ISSUE AND SERIES FINALE!
CHANGING THE SHAPE OF THE DANGER DOLL UNIVERSE FOREVER!
MATURE READERS MARTIN MACCAGNI YOUNG EXTRA-LENGTH FINAL ISSUE 50 $5.99
JASON MARTIN'S VAMPblade
SERIES FINALE!
REGULAR COVER MACCAGNI
8 SPECIAL COVERS REGULAR & RISQUE
LIMITED YOUNG VARIANT
LIMITED ARTIST VARIANT HUANG
EXTRA-SIZED 32 PAGES OF CONTENT!
VIRGIN VARIANT COVER!
ONLY 100 COPIES EACH AVAILABLE!
FEATURING THE DANGER DOLL SQUAD
ZOMBIE TRAMP - DOLLFACE - BLACK BETTY

actionlabcomics.com

ACTION LAB DANGER ZONE

IT'S BOJACK HORSEMAN MEETS GRANT MORRISON'S DOOM PATROL!

An entry point to a world of raw and real emotions and problems like...

DEPRESSION, LONELINESS, AND FEAR.

PLUS IT'S A COMEDY!

A new series from writer Louis Southard (founder/writer at Midnight And A Half Creative) and drawn by Ben Matsuya (Jupiter Jet) and Kyle Petchock (Skylin). Features guest artists David Hahn (Batman '66) and Maria Frantz (The Chancellor and The Citadel)

MACCAGNI COVER A

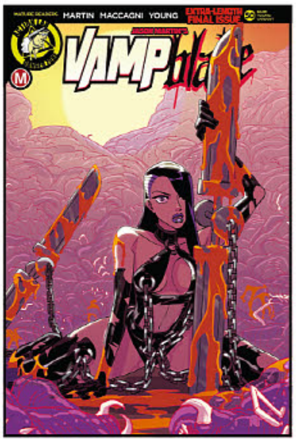

WINSTON YOUNG COVER C

HUANG COVER E

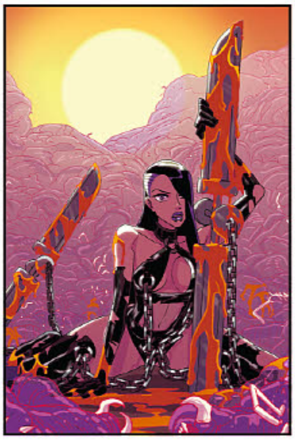

WINSTON YOUNG VIRGIN COVER G

VAMPBLADE #50

(W) Jason Martin (A/CA) Marco Maccagni

Extra-length series finale! This is it, the landmark 50th issue is also the series finale! All four seasons of *Vampblade* have been building to this!! The climax for Katie Carva and her cast of interdimensional characters culminates here in one extra-length blade brandishing extravaganza!! Also featuring the All-New Danger Doll Squad! Fans of the Danger Doll Universe will not want to miss this! (STL156268)

MATURE THEMES

MACCAGNI COVER A—32pgs, FC (50 of 50)........ $5.99
MACCAGNI RISQUE COVER B—32pgs, FC........ $5.99
WINSTON YOUNG COVER C—32pgs, FC........ $5.99
WINSTON YOUNG RISQUE COVER D—32pgs, FC........ $5.99
HUANG COVER E—32pgs, FC........ $5.99
HUANG RISQUE COVER F—32pgs, FC........ $5.99
WINSTON YOUNG VIRGIN COVER G—32pgs, FC........ $5.99
WINSTON YOUNG VIRGIN RISQUE COVER H—32pgs, FC........ $5.99

MACCAGNI COVER A

MCCOMB COVER C

ZOMBIE TRAMP #72

(W) Vince Hernandez
(A/CA) Marco Maccagni

The mind-bending "69 Ways To Die" story arc reaches its conclusion as Angel Lynch is forced to either accept the mantle of the Zombie Tramp and its lineage, or fall victim and suffer in an eternity worse than hell or any reality she could imagine! Meanwhile, Tatiana and Angel's allies must make a fatal decision to restore balance to the world-and save their own lives in the process! (STL156274)

MATURE THEMES

MACCAGNI COVER A—24pgs, FC.... $4.99
MACCAGNI RISQUE COVER B—24pgs, FC........ $4.99
MCCOMB COVER C—24pgs, FC.... $4.99
MCCOMB RISQUE COVER D—24pgs, FC........ $4.99
HUANG COVER E—24pgs, FC........ $4.99
HUANG RISQUE COVER F—24pgs, FC........ $4.99

HUANG COVER E

SPOTLIGHT ON

VILLAINS SEEKING HERO #1

(W) Louis Southard
(A/CA) Ben Matsuya

Once a respected and feared pillar of the super-villain community, the middle-aged veteran baddie known as Master Molecule is being swallowed up by his own professional downward spiral! Fortunately for the villain, a second chance arrives with him becoming the leader of a new team called the Frightening Five! (STL156282)

MATURE THEMES

28pgs, FC........ $3.99

STAR WARS™
MILESTONES
DARTH VADER™
1/6 SCALE STATUE
COMING FALL 2020
WWW.GENTLEGIANTLTD.COM/STAR-WARS
DIAMOND™ SELECT TOYS
GENTLE GIANT LTD
starwars.com
© & ™ Lucasfilm Ltd.
Gentle Giant is a registered trademark of 3D Systems, Inc., used under license by Diamond Select Toys and Collectibles, LLC. All Rights Reserved. Diamond Select Toys and Collectibles is a registered trademark of Diamond Select Toys and Collectibles, LLC. All Rights Reserved. Hammer and Anvil logo is a trademark of Diamond Select Toys and Collectibles, LLC. © 2020 Diamond Select Toys and Collectibles. All Rights Reserved. Comic Shop Locator Service and CSLS logo © Diamond Comic Distributors Inc. All Rights Reserved. Final product may vary.
COMIC SHOP LOCATOR SERVICE
comicshoplocator.com

KILL A MAN

ORIGINAL GRAPHIC NOVEL

STEVE ORLANDO &
PHILLIP KENNEDY JOHNSON writers
AL MORGAN artist & colorist
JIM CAMPBELL letterer
AL MORGAN cover
ROBERT SCHAMBERGER variant cover

As a child, James Bellyi watched his father die in the ring as payback for slurs thrown at the other fighter. Today, he's a Mixed Martial Arts star at the top of his game, and one of the most popular fighters in the world...until he's outed as gay in his title shot press conference.

Abandoned overnight by his training camp, his endorsements, his fans and his sport, to regain his title shot Bellyi is forced to turn to the last person he ever wants to see again: Xavier Mayne, a gay, once-great fighter in his own right...and the man James once watched kill his father.

A singular achievement from writers Steve Orlando (*Martian Manhunter*, DEAD KINGS) and Phillip Kennedy Johnson (*Aquaman, Adventure Time, The Last Time*) with art from Al Morgan (*Midnighter, Daredevil, Battlestar Galactica*).

$17.99 / 128 pages / Full Color
ON SALE JUNE 3rd

FEATURED ITEM

AFTERSHOCK
AFTERSHOCKCOMICS.COM
READ DANGEROUSLY.

STEVE ORLANDO

PHILLIP KENNEDY JOHNSON

AL MORGAN

interior art by
AL MORGAN

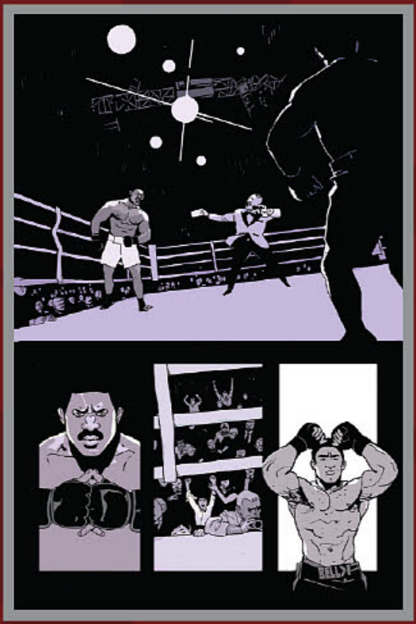

RETAILERS

Check your order forms for ordering incentives on this month's debut issues!

RED ATLANTIS #1

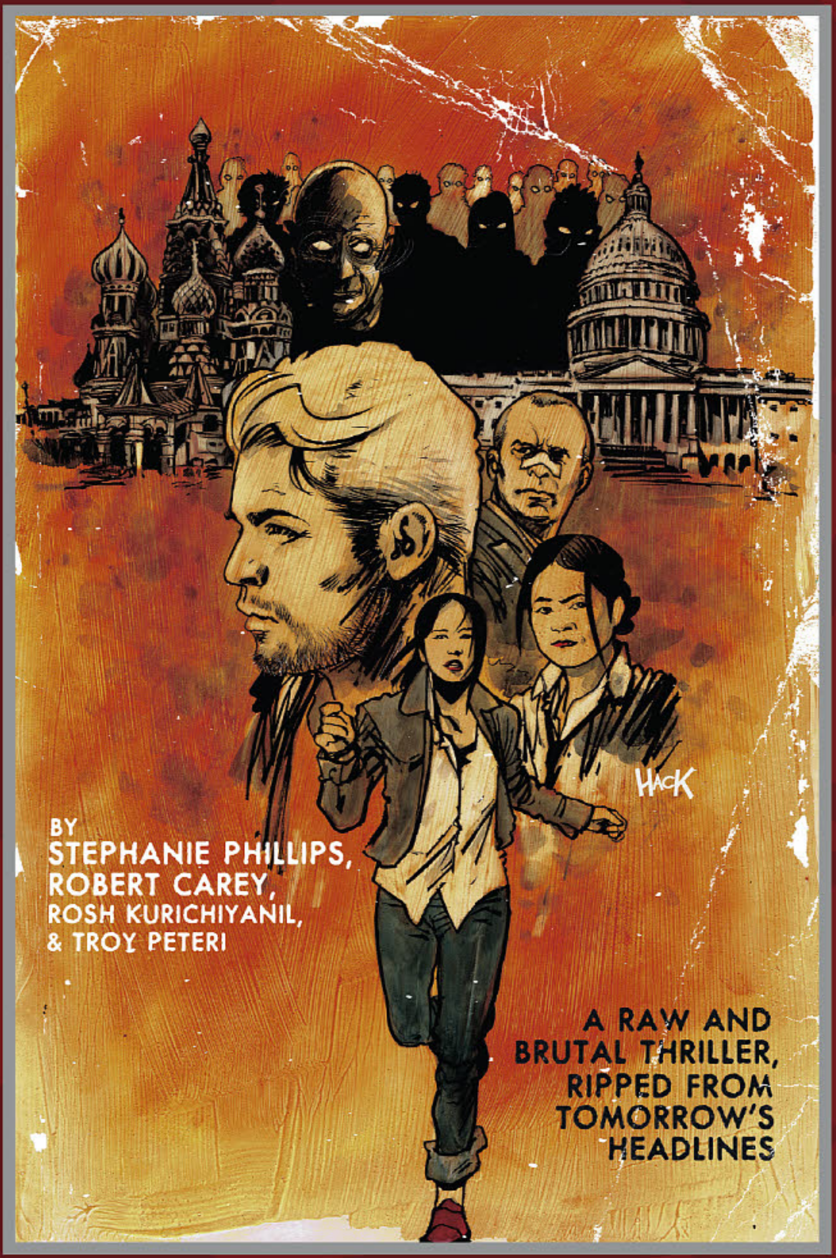

STEPHANIE PHILLIPS writer
ROBERT CAREY artist
ROSH KURICHIYANIL colorist
TROY PETTERI letterer
ROBERT HACK cover
TIM BRADSTREET incentive cover

A series of unexplained, violent crimes on Election Day around the U.S. leads the FBI to zero in on a covert group of Russian terrorists.

When a journalism student named Miriam accidentally finds herself mixed up in the investigation, her life will never be the same. With political espionage, treason, and even mind control, can she clear her name and stop the U.S. from entering into a new Cold War?

From writer Stephanie Phillips (*Butcher of Paris*, ARTEMIS AND THE ASSASSIN, DESCENDENT) and artist Robert Carey (*Aliens: Resistance*, *James Bond*) comes a fast-paced political thriller that explores the dark history of U.S./Russian relations.

$4.99 / 32 pages / Full Color
ON SALE JUNE 10th

A+ AFTERSHOCK SPOTLIGHT

AFTERSHOCK
AFTERSHOCKCOMICS.COM

READ DANGEROUSLY.

incentive cover by
TIM BRADSTREET

STEPHANIE PHILLIPS

ROBERT CAREY

RETAILERS

Check your order forms for ordering incentives on this month's debut issues!

interior art by
ROBERT CAREY w/ ROSH KURICHIYANIL

Lonely Receiver #2

ZAC THOMPSON writer
JEN HICKMAN artist & colorist
SIMON BOWLAND letterer
JEN HICKMAN cover
LEILA LEIZ incentive cover

As she reels from a breakup with her phone, Catrin's life spins out of control. Everything about her existence was connected to her partner. Now she has no money, no ID, and no way to engage with the world. She's drifting alone in a sea of connection, except for the pair of disembodied eyes watching her...

A week / of hours /
// wasted in // wait here
The eyes // in my wall //
/ Hate // they **appear.**

Set in the near future, drenched in pastels and sunshine, LONELY RECEIVER is a horror/breakup story in five parts. Written by Zac Thompson (UNDONE BY BLOOD, THE REPLACER, HER INFERNAL DESCENT, *No One's Rose, X-Men*) and illustrated in color by Jen Hickman (MOTH & WHISPER, *Test*).

$3.99 / 32 pages /
Full Color
ON SALE JUNE 3rd

ZAC THOMPSON / JEN HICKMAN

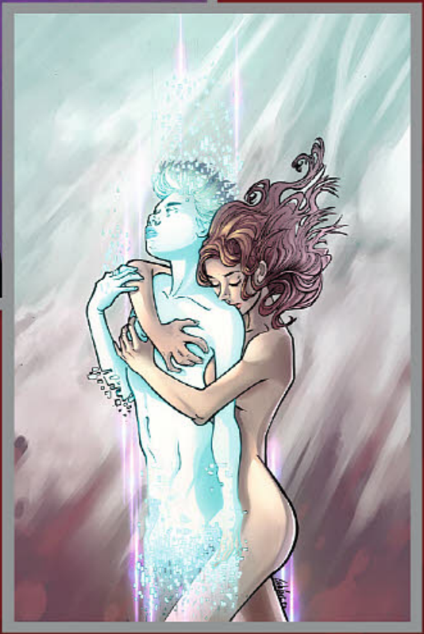

incentive cover by
LEILA LEIZ

RETAILERS

Check your order forms for ordering incentives on this month's second issues!

SYMPATHY FOR NO DEVILS #2

BRANDON THOMAS writer
LEE FERGUSON artist
JOSE VILLARRUBIA colorist
SIMON BOWLAND letterer
LEE FERGUSON w/
JOSE VILLARRUBIA cover
MICHAEL GAYDOS incentive cover

The world's largest Colossal has been murdered and Winston Wallis–the last human in a world of monsters–has been called in to solve it. Win will need to lean on his ability to be impossibly lucky in order to solve this case...and survive it.

From Brandon Thomas (*Excellence*) and Lee Ferguson (*Sam and His Talking Gun*), the critically-acclaimed creators of *The Many Adventures of Miranda Mercury*, comes a bold new series filled with murder, mystery, monsters and magic!

$3.99 / 32 pages / Full Color
ON SALE JUNE 17th

incentive cover by
MICHAEL GAYDOS

BRANDON THOMAS / LEE FERGUSON

RETAILERS

Check your order forms for ordering incentives on this month's second issues!

DISASTER INC. #3

JOE HARRIS writer
SEBASTIÁN PIRIZ artist & colorist
CARLOS M. MANGUAL letterer
ANDY CLARKE w/ JOSE VILLARRUBIA cover

For centuries, Samurai defended Fukushima Prefecture from invaders. Now, still bleeding radioactivity from the nuclear plant meltdown, a land's protectors have risen in her hour of need. For the adventure tourists of Disaster Inc. lost inside the Exclusion Zone...this is very, very bad.

Writer Joe Harris (*Great Pacific, Rockstars, The X-Files*) and artist Sebastián Piriz begin a disaster tour through the worst places on Earth. In a world on fire and rife with calamity, catastrophe, war and unrest...you're going to need the right guides to see it for yourself!

$3.99 / 32 pages / Full Color
ON SALE JUNE 10th

JOE HARRIS / SEBASTIÁN PIRIZ

RYAN PARROTT / EVGENIY BORNYAKOV

DEAD DAY #3

RYAN PARROTT writer
EVGENIY BORNYAKOV artist
JUANCHO VELEZ colorist
CHARLES PRITCHETT letterer
ANDY CLARKE w/ JOSE VILLARRUBIA cover

Jeremy attempts to track down the monster responsible for his murder as well as uncover the terrifying secret behind it. Brandon finds himself amongst the dead and at the heart of the Revivalists' most sacred ritual.

From writer Ryan Parrott (OBERON, VOLITION, *Power Rangers*) and artist Evgeniy Bornyakov (DESCENDENT, YOU ARE OBSOLETE) comes an unnerving tale of existential horror with grave consequences.

$3.99 / 32 pages / Full Color
ON SALE JUNE 10th

ARTEMIS & THE ASSASSIN #4

STEPHANIE PHILLIPS writer
FRANCESCA FANTINI artist
LAUREN AFFE colorist
TROY PETERI letterer
PHIL HESTER w/ MARK ENGLERT cover

The killer time-travel adventure continues with cowboys, ninjas, soldiers and even a trip to New York City's Central Park! When Maya's fellow assassins arrive to kill World War II hero Virginia Hall, Maya has to make a decision: Watch Virginia die, or turn on "friends" and get herself killed in the process?

The tense time-travel adventure by Stephanie Phillips (DESCENDENT, *Butcher of Paris*), Francesca Fantini, Lauren Affe, and Troy Peteri continues at a breakneck pace!

$3.99 / 32 pages / Full Color
ON SALE JUNE 24th

STEPHANIE PHILLIPS / FRANCESCA FANTINI

ZACK KAPLAN / PIOTR KOWALSKI

JOIN THE FUTURE #4

ZACK KAPLAN writer
PIOTR KOWALSKI artist
BRAD SIMPSON colorist
HASSAN OTSMANE-ELHAOU letterer
PIOTR KOWALSKI w/ BRAD SIMPSON cover

The rural town of Franklin is a day away from annihilation by mega terraforming machines, and Clementine has failed to stop it, failed in her attempt at revenge and even failed her own ideals. Now she must decide if she wants to escape with her life or take a final stand against the futuristic City's control.

Written by Zack Kaplan (LOST CITY EXPLORERS, *Port of the Earth*, *Eclipse*) with art from Piotr Kowalski (*Sex*, *Marvel Knights: Hulk*, *The Dark Tower*), JOIN THE FUTURE is a sci-fi western that examines a tomorrow where everyone must ask what your values are truly worth.

$3.99 / 32 pages / Full Color
ON SALE JUNE 17th

UNDONE BY BLOOD OR THE SHADOW OF A WANTED MAN #5

LONNIE NADLER & ZAC THOMPSON writers
SAMI KIVELÄ artist
JASON WORDIE colorist
HASSAN OTSMANE-ELHAOU letterer
SAMI KIVELÄ w/ JASON WORDIE cover

With her family's killer under the muzzle of her gun, the only thing standing between Ethel and revenge is a head full of bad memories. Thanks to her obsession with fictional gunslinger, Solomon Eaton, she knows there's no justice but what a man makes for himself. Meanwhile, the cowboy takes his last stand in a besieged city, risking everything for the life of his boy.

From the minds of Lonnie Nadler and Zac Thompson (HER INFERNAL DESCENT, *The Dregs*, *X-Men*) and artist Sami Kivelä (*Abbott*, *Machine Gun Wizards*) comes a neo-western that depicts the hard truth of seeking vengeance in the real world.

$3.99 / 32 pages / Full Color
ON SALE JUNE 24th

THE MAN WHO F#&%ED UP TIME #5

JOHN LAYMAN writer
KARL MOSTERT artist
DEE CUNNIFFE colorist
JOHN LAYMAN letterer
KARL MOSTERT w/ DEE CUNNIFFE cover

Time's up for Sean Bennett, the very unfortunate man who f#%&ed up time and now has a death sentence handed down by the dreaded cyborg Future Police. The past has been f#%&ed up, and it looks like irrevocably so. What does this mean for the future? Nothing good!

A time-twisted sci-fi action-comedy, a butterfly effect noir, by multiple Eisner-winning writer John Layman (*Chew*, ELEANOR & THE EGRET) and talented newcomer Karl Mostert. Order it today...before time runs out!

$3.99 / 32 pages / Full Color
ON SALE JUNE 24th

GODKILLERS #5

MARK SABLE writer
MAAN HOUSE artist
HERNAN CABRERA colorist
THOMAS MAUER letterer
JEREMY HAUN w/ NICK FILARDI cover

The Godkillers return to the U.S. to find the gods and monsters they've been fighting abroad have brought the War on Terror home.

From writer Mark Sable (*Grounded*, *Fearless*, *Supergirl*) and newcomer artist Maan House, GODKILLERS is a monster story for the modern age.

$3.99 / 32 pages / Full Color
ON SALE JUNE 24th

TIM SEELEY / CORIN HOWELL

DARK RED

TRADE PAPERBACK VOLUME 2

TIM SEELEY writer
CORIN HOWELL artist
MARK ENGLERT colorist
CARLOS M. MANGUAL letterer
MEGHAN HETRICK cover

In the aftermath of war, Fall's End is littered with the dead. Chip has his territory back...until something else walks into his town.

Something not human. Not vampire. Something hungry.

Tim Seeley (BRILLIANT TRASH, *Hack/Slash*, *Grayson*) and Corin Howell (*Ghostbusters*, *Bat-Mite*) bring you the next chapter in this contemporary and horrifying tale of vampirism in the dark heart of America.

Volume 2 contains issues #6-10.

$16.99 / 128 pages / Full Color
ON SALE JUNE 10th

PATRICK KINDLON / STEFANO SIMEONE

SHOPLIFTERS WILL BE LIQUIDATED

TRADE PAPERBACK

PATRICK KINDLON writer
STEFANO SIMEONE artist & colorist
HASSAN OTSMANE-ELHAOU letterer
STEFANO SIMEONE cover

The largest retailer in the world requires the best-trained loss prevention staff, and Security Officer Nussbaum defends the company interests at any cost. Life, human rights, rational thought are all secondary concerns. But his world is upended when he finds a society living under the retail outlet–a culture that challenges his notions about consumerism and sense of self. Is he ready for the message? Imagine Judge Dredd working for Amazon, and you've got a hint of what you're in for.

From Patrick Kindlon (PATIENCE! CONVICTION! REVENGE!) and Stefano Simeone (CLANKILLERS) comes SHOPLIFTERS WILL BE LIQUIDATED–a satirical take on consumer society.

$16.99 / 120 pages / Full Color
ON SALE JUNE 17th

MIKE MIGNOLA · STEVE MANNION
FEARLESS DAWN MEETS HELLBOY
SPECIAL EDITION COVER BY MIKE MIGNOLA!
NOT FINAL IMAGE
ALBATROSS FUNNY BOOKS

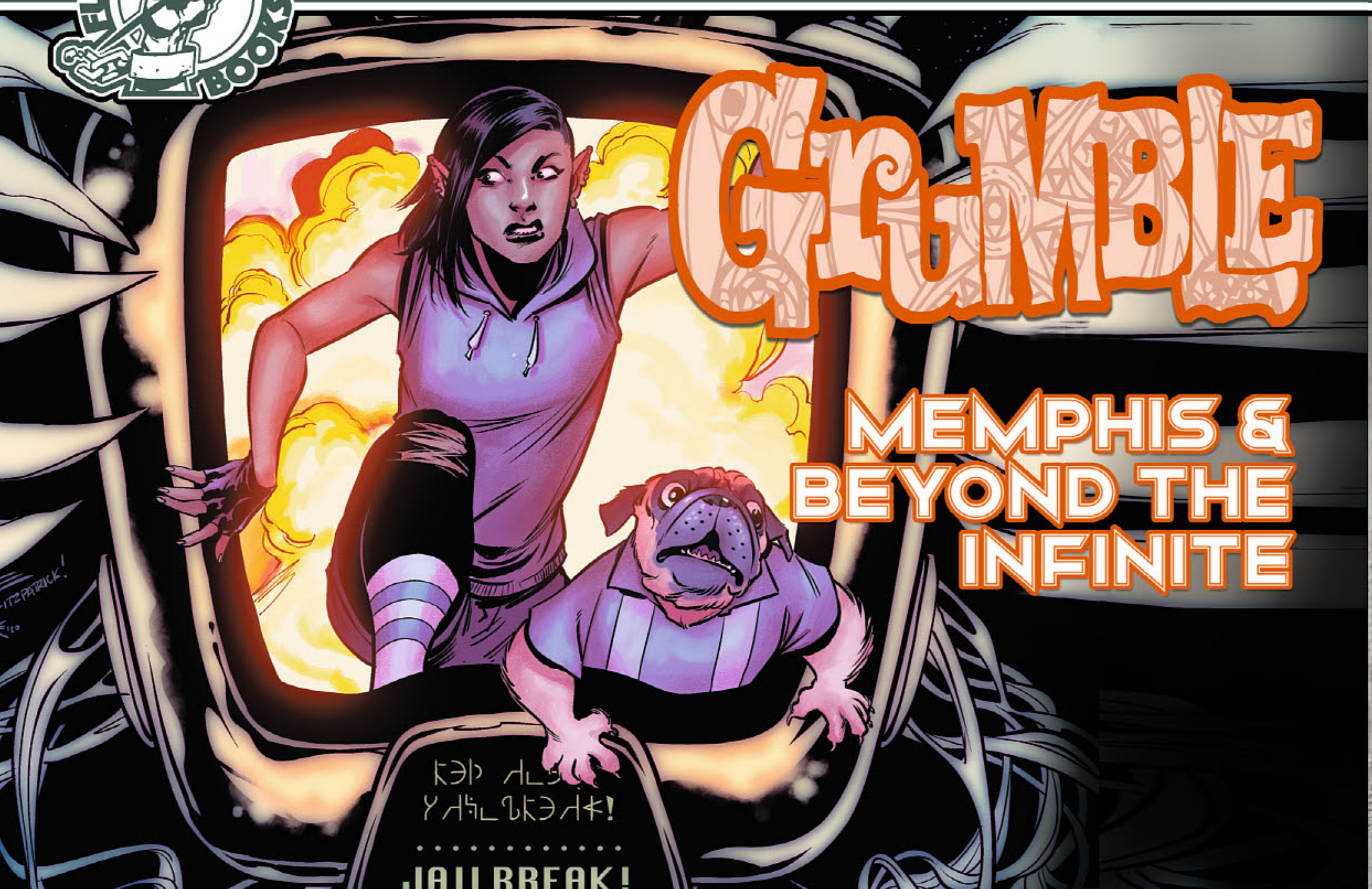
GRUMBLE
MEMPHIS & BEYOND THE INFINITE
JAILBREAK!

ERIC POWELL · THOMAS SNIEGOSKI · BRETT PARSON

THE GOON
VOLUME 2

THE DECEIT OF
A WELL DRESSED DEVIL

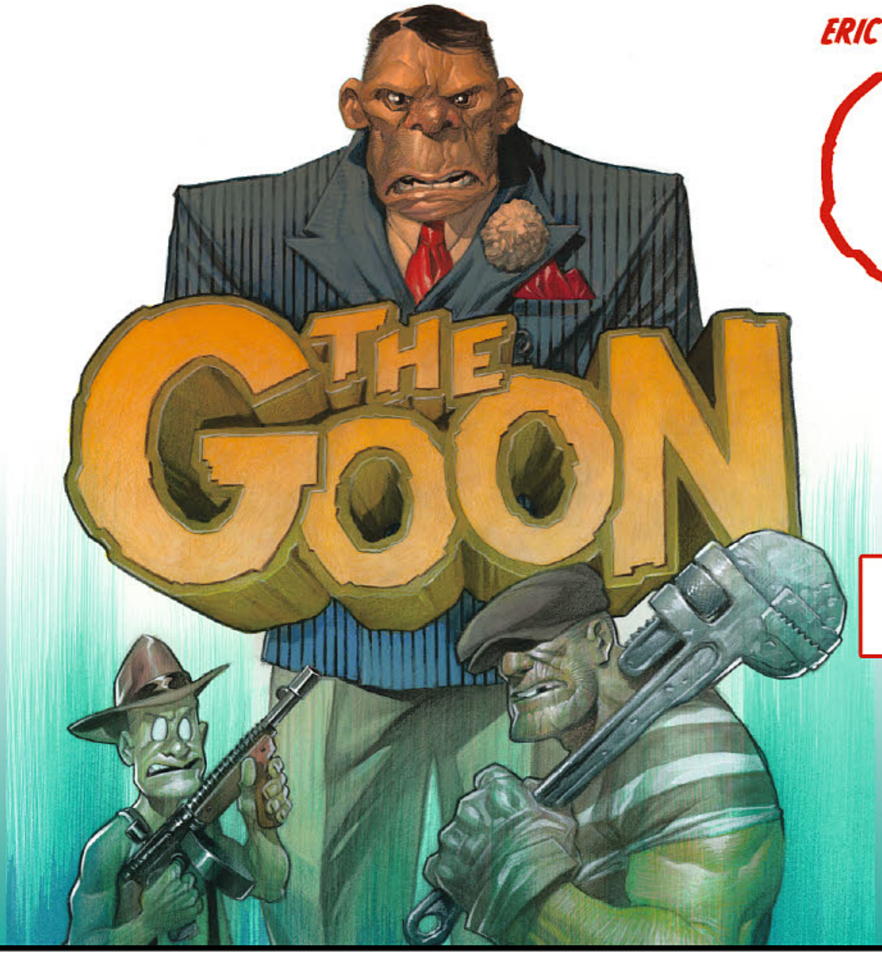

ALBATROSS FUNNY BOOKS

AHOY COMICS

ASH & THORN #3
(W) Mariah McCourt (A) Soo Lee
(CA) Jill Thompson
Things are getting weird for our old-lady Champions as they embark on a journey to the dreamworld to get a glimpse of their destinies. Will they like what they see? Or will their fates reveal more than they want to know? Every AHOY comic also features extra prose stories and illustrations. (STL156356)
MATURE THEMES
32pgs, FC.......................................$3.99

CAPTAIN GINGER SEASON 2 #4
(W) Stuart Moore
(A/CA) June Brigman, Roy Richardson
Tragedy strikes the space cats as Sergeant Mittens and Deena search for their missing captain. Stranded on a world of dogs, who can they trust? Plus a selection of extra prose stories and illustrations. (STL156370)
32pgs, FC.......................................$3.99

BILLIONAIRE ISLAND #4
(W) Mark Russell (A/CA) Steve Pugh
Plots and plans abound in this month's *Billionaire Island*, from the cocreator of *Second Coming*! With Trent's fate in the, uh, paws of Business Dog, his future plans become flea-bitten. Elsewhere, Shelly and Falco plot a daring escape. Every AHOY comic also features extra prose stories and illustrations. (STL156357)
MATURE THEMES
32pgs, FC (4 of 4)...........................$3.99

PENULTIMAN #2
(W) Tom Peyer (A/CA) Alan Robinson
His confidence shattered, 2020's most magnificent superhero seeks reassurance from a strange source: his incarcerated arch-adversary, terror-scientist Zev Zollo! PLUS: text features and short prose fiction, illustrated to the ultimate! (STL156358)
32pgs, FC (2 of 5)...........................$3.99

AIRSHIP ENTERTAINMENT

OFFERED AGAIN

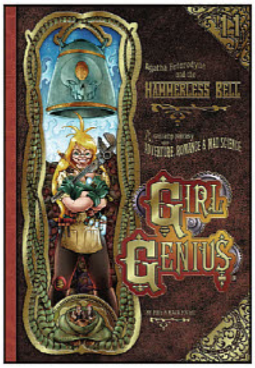

O/A GIRL GENIUS TP'S
(W) Phil Foglio, Kaja Foglio (A/CA) Phil Foglio
Adventure, Romance, Mad Science! Meet Agatha Clay, Transylvania Polygnostic University student with the drive to create and the worst luck in the world. These collections reprint the Hugo Award-winning series, with the early volumes now in full color to match the rest of the collection! (STK620857)
VOLUME 1: THE BEETLEBURG CLANK—SC, 8x11, 96pgs, FC..........................$22.95
VOLUME 2: THE AIRSHIP CITY (AUG130923)—SC, 8x11, 112pgs, FC............$25.00
VOLUME 3: THE MONSTER ENGINE (AUG130924)—SC, 8x11, 128pgs, FC .$25.00
VOLUME 4: THE CIRCUS OF DREAMS (AUG130925)—
SC, 8x11, 128pgs, FC $25.00
VOLUME 5: THE CLOCKWORK PRINCESS (AUG130926)—
SC, 8x11, 112pgs, FC $25.00
VOLUME 6: THE GOLDEN TRILOBITE (AUG130927)—
SC, 8x11, 160pgs, FC $25.00
VOLUME 7: THE VOICE OF THE CASTLE (AUG130928)—
SC, 8x11, 128pgs, FC $25.00
VOLUME 8: THE CHAPEL OF BONES (OCT148233)—SC, 8x11, 144pgs, FC $25.00
VOLUME 9: HEIRS OF THE STORM (AUG130930)—SC, 8x11, 144pgs, FC ...$25.00
VOLUME 10: THE GUARDIAN MUSE (AUG130931)—SC, 8x11, 152pgs, FC...$25.00
VOLUME 11: THE HAMMERLESS BELL—SC, 8x11, 168pgs, FC $25.00
VOLUME 12: THE SIEGE OF MECHANICSBURG (AUG130920)—
SC, 8x11, 192pgs, FC $25.00
VOLUME 13: THE SLEEPING CITY (APR140807)—SC, 8x11, 160pgs, FC.......$25.00

ALBATROSS FUNNYBOOKS

SPOTLIGHT ON

MANNION COVER

MIGNOLA COVER

FEARLESS DAWN MEETS HELLBOY ONE-SHOT
(W/A) Mike Mignola, Steve Mannion (CA) Steve Mannion
It's all out pulp adventure as Mike Mignola's Hellboy teams up with Steve Mannion's legendary underground comic hero, Fearless Dawn! A misadventure in Romania drops Hellboy into the middle of the paranormal mission of Fearless Dawn's crew. But this meeting of heroes ain't no picnic when the undead 666th Panzer Division shows up. Beautifully co-illustrated by Mike Mignola and Steve Mannion. For the hardcore collectors out there, Albatross offers a special limited-edition card stock cover of *Fearless Dawn Meets Hellboy* with art by Mike Mignola! (STL155904)
MANNION COVER—SC, 7x10, 32pgs, FC...$3.99
MIGNOLA COVER—SC, 7x10, 32pgs, FC...$5.99

SPOTLIGHT ON

THE GOON VOLUME 2: THE DECEIT OF A WELL DRESSED DEVIL TP

(W) Eric Powell, Tom Sniegoski
(A) Brett Parson (CA) Eric Powell

One by one, the Goon has taken down the gangs who have sprung up in the Nameless Town in his absence. But he has yet to face the mysterious crime figure know as Dapper... until now. After Goon is framed for the kidnapping of the Limburger Baby, it's not just the brute force of the Neanderthal in the pinstriped suit Goon has to worry about, but the wrath of the furious town out for vengeance. But is Dapper really the one pulling the strings? (STL155903)
SC, 7x10, 112pgs, FC............... $17.99

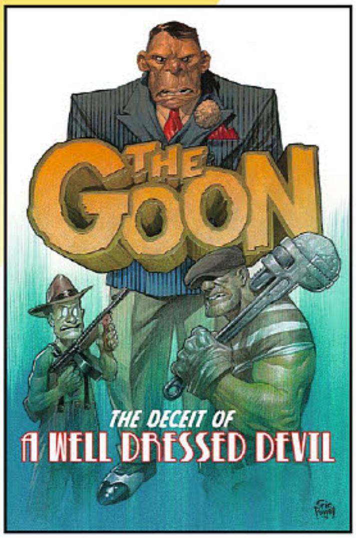

SPOTLIGHT ON

THE GOON TIKI MUG SET

Are you a street wise butt kicker with a love of cracking undead skulls? Do you enjoy a nice rum based Polynesian inspired cocktail? Then boy do we have the mugs for you! Jumping from the pages of Eric Powell's award-winning comic series, *The Goon*, comes the *Goon Tiki Mug Set!* Set includes a whopping 30.oz Goon mug with a 2.oz Franky shot glass when your cocktail needs a little knife to the eye! The Mugs are finished in the classic distressed tiki brown. (STL155909) (C: 0-1-0) **NOTE:** No countries actually denied.
Drinkware...$55.00

GRUMBLE: MEMPHIS AND BEYOND THE INFINITE #4

(W) Rafer Roberts
(A/CA) Mike Norton, Marissa Louise

Tonight there's gonna be a jailbreak, somewhere on the far edge of reality. See, Eddie and Tala don't like it, so they're gearing up and running everyone down. Tonight there's gonna be trouble, and not everyone is gonna survive. But Tala's warrior uncles mean business, and they're gonna bust her mom out of space jail — dead or alive! (STL155902)
24pgs, FC (4 of 5)............................$3.99

THE UNHOLY BASTARDS VS. THE FUTURE ONE-SHOT

(W) Tom Sniegoski
(A) Scott Brown, Steve Mannion
(CA) Eric Powell

From the pages of *The Goon* comes those unloveable scamps, *The Unholy Bastards*! That's right! Smitty, Specs, Pee Wee, Charlene, Roscoe and Kid Gargantuan in an all-new standalone adventure! When they accidentally turn Old Rusty, the bike they'd assembled from pieces stolen off other bikes, into a time machine, the Bastards find themselves not just breaking the laws of decency, but also the laws of physics! And that doesn't even include the several misdemeanors involving killer robots! (STL141201)
RES. from ***PREVIEWS*** Vol. XXIX #11 (NOV191382)
32pgs, FC...$3.99

ALTERNA COMICS

ALTERNA GIANTS: MIDNIGHT MYSTERY #1

(W/A/CA) Bernie Gonzalez

Paranormal detective Zeke King's latest case goes from freaky to fatal when he's hired to find the lost son of a deceased horror host in "Reel Evil"! Then King gets mixed up with the the macabre in "The Burning Bride." Collecting *Midnight Mystery* #1-3 along with new pages and cover. (STL155866)
96pgs, FC $5.99

ICYMI #18

(W/A/CA) Hank Tucker

In Case You Missed It... Here It Is Again! Hit with cosmic rays and endowed with the ability to hover, basketball-loving nine-year-old Roger Beaman is forced to become the unwanted sidekick of super-jerk Magnanimo. Created, written, and illustrated by Hank Tucker (the producer/director of *The Tick* animated series. (STL155867)
32pgs, FC..$1.25

IT CAME OUT ON A WEDNESDAY #13

(W/A) Various (CA) Steve Mardo

In these pages you'll find the savage daughter of a barbarian king, a not-so-super superhero, everyone's favorite living skeleton Mr. Crypt, and a group of mercs that are way in over their heads. This issue also features a radically robotic cover by Steve Mardo! (STL155868)

32pgs, FC $1.99

TINSELTOWN: LOSING THE LIGHT #2

(W) David Lucarelli
(A/CA) Henry Ponciano

Blackmailed! Utopia Studios is under assault from protesters and Abby is caught in the middle of all the chaos. (STL155869)

32pgs, FC (2 of 5) $1.99

ALTUS PRESS/WILL MURRAY

SPOTLIGHT ON

TARZAN: CONQUEROR OF MARS SC

(W) Will Murray
(CA) Romas Kukalis

When a witch doctor's foul sorcery hurls the ape-man's soul out of his magnificent body, Tarzan finds himself marooned on a weird, treeless landscape — a dying planet inhabited by creatures unknown to him. For on Barsoom — as Martians style their home planet — there exists apes. Great apes with four arms, a type not found upon Earth. Unarmed and hungry, Tarzan must hunt these fearsome beasts, and so begins the perilous trek that elevates the former jungle lord from naked castaway to the undisputed Ape-lord of Barsoom! (STL155372)

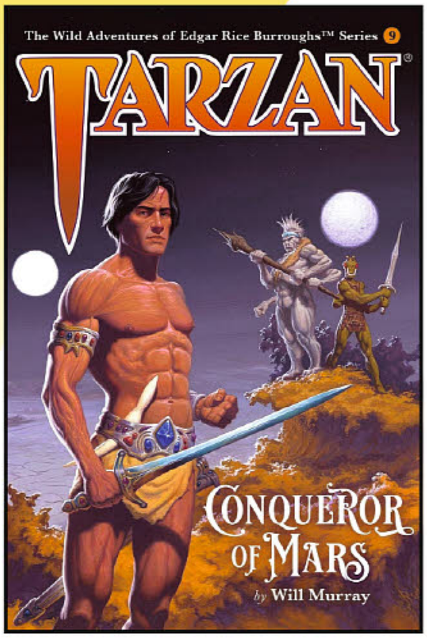

PROSE BOOK

SC, 6x9, 468pgs, B&W $24.95

GTM
GAMETRADEMAGAZINE.COM
Where Gamers Go To Play
Curious about what's available? We update our New Releases section daily.
Every article, review, and scenario featured in GTM you can find on the website.
GTM GAMETRADEMAGAZINE.COM WEB eXclusive
New Web Exclusive articles
Now on Facebook!
/GameTradeMagazine
• Buy it • Read it • Play It •
GAMETRADEMAGAZINE.COM

SINCE 1967
HAKE'S
AUCTIONS
CONSIGN YOUR
CCG / TCG CARDS TODAY!
AMERICA'S FIRST COLLECTIBLES AUCTION HOUSE
HAKES.COM
WE CAN HELP YOU EVERY STEP OF THE WAY
FROM THIRD PARTY GRADING TO SELLING

WELCOME TO THE AMERICAN MYTHOLOGY PRODUCTIONS HOUSE OF HORROR!

AMERICAN MYTHOLOGY PRODUCTIONS

SPOTLIGHT ON AMERICAN MYTHOLOGY MONSTERS™

ALL-NEW SERIES! ALL-NEW TERROR!

MAIN COVER BY ROY ALLAN MARTINEZ! NUDE COVER BY MIKE WOLFER!

American Mythology Productions is plunging into the darkness... And we're taking you with us! *American Mythology Monsters* is our first foray into full-tilt fright, an all-new, black and white anthology title featuring modern takes on some of the horror world's most classic creations. Meet the hideous creature called "Quinn," an assemblage of sickening parts that together form a nightmarish creature who wants nothing more than to rip you to shreds! Beware the curse of "Safiya," rising from the unearthed corpse of an ancient Egyptian mummy and bent on the destruction of a scientific facility and the possession of its human inhabitants! And howl with a university professor whose brief sexual encounter with a mysterious woman has left him with "The Bite," and the horrifying curse of the werewolf! It's serialized horror in the classic tradition, in three tales that will haunt your dreams, but only for mature readers!

MAIN COVER $3.99
NUDE COVER $9.99

B&W/MATURE READERS

SPOTLIGHT ON VAMPIRE DAD: BEAST BLANKET BINGO

It's 1962 –Recently-turned vampire Dr. Raymond Walenski is a psychologist for monsters with emotional issues who struggles to maintain a normal life with his human family. But even agents of the underworld need a vacation, and during a visit to the surf-tastic California coast, Raymond's R&R becomes R&Armegeddon as his adventurous, teenaged daughter is romantically pursued by a ghoulish patient and the leader of a biker gang. Two-time Rondo Award-winning author Todd Livingston (*The Black Forest, Wicked West, Rocky & Bullwinkle Show*) mixes monsters with Muscle Beach in this fun retro series inspired by the cult indie film of the same name. Art by Eric J and colors by Matt Webb. *$3.99 32 PAGES/ FULL COLOR/ RATING: TEEN*

AMERICAN MYTHOLOGY MONSTERS is ™ & © 2020 James Kuhoric. ALL RIGHTS RESERVED.

SWASHBUCKLING HORROR AND ACTION WITH ZORRO AND LADY RAWHIDE!

JUNE 2020 RELEASES

AMERICAN MYTHOLOGY PRODUCTIONS

ZORRO: GALLEON OF THE DEAD #3

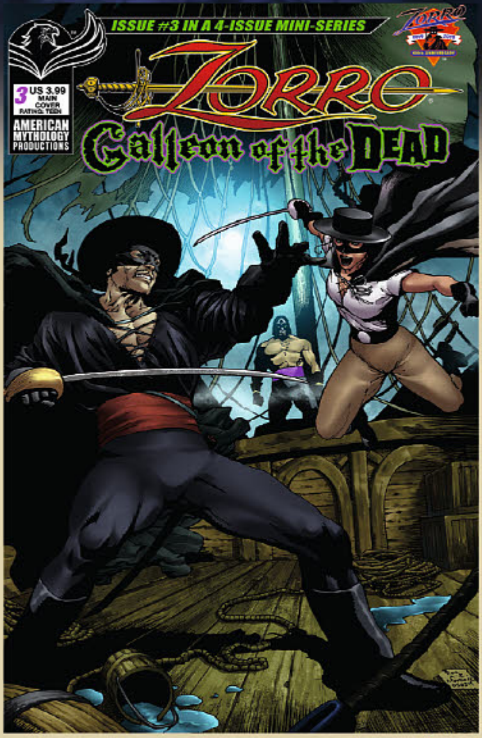

MAIN COVER $3.99

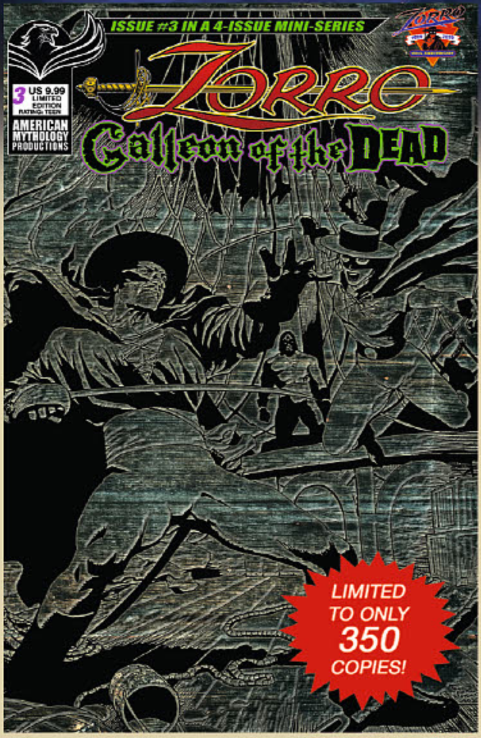

LTD EDITION $9.99

MIKE WOLFER (WRITER)
ALEX MIRACOLOR (ARTIST)

FULL COLOR, 32 PAGES

RATING: TEEN

After defeating a band of undead warriors, Zorro faces the captain of the Galleon of the Dead... El Hijo del Muerte! However, Muerte doesn't want to kill Zorro—he wants to tell him the secrets of the ship of the damned. But learning the truth about the galleon could condemn Zorro to an eternity in Hell, just like another sword-wielding adventurer held prisoner in the bowels of the ship... Lady Zorro! It's supernatural terror, lucha libre action, and sword-swinging thrills as you've never seen before!

ZORRO MASTERS: DON McGREGOR #1

Legendary Zorro writer, Don McGregor, joins the *Zorro Masters* line with this special 25th anniversary reproduction of issue #1 of his classic *Lady Rawhide* series from 1996! Celebrate the contributions of the defining voice of the world of Zorro with this classic Lady Rawhide adventure. Written by Don McGregor, art by Mike Mayhew & Jimmy Palmiotti.

MAIN COVER $3.99

MAIN COVER ART BY ADAM HUGHES!

LTD EDITION $9.99

MORE RARE, CLASSIC ZORRO THRILLS FROM YESTERYEAR, AVAILABLE FOR A LIMITED TIME!

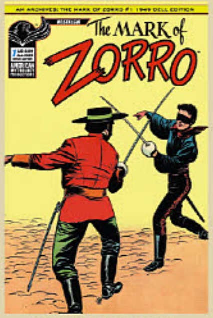

THE MARK OF ZORRO #1 MAIN COVER $3.99

DELL FOUR COLOR 882 #1 MAIN COVER $3.99

ZORRO MASTERS: ALEX TOTH #1 MAIN COVER $3.99

THE MARK OF ZORRO #1 LTD EDITION $9.99

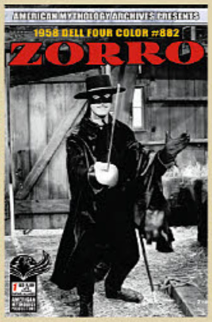

DELL FOUR COLOR 882 #1 LTD EDITION $9.99

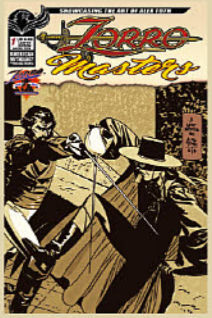

ZORRO MASTERS: ALEX TOTH #1 LTD EDITION $9.99

© 2020 Zorro Productions, Inc. All Rights Reserved. ZORRO®, LADY RAWHIDE™

FEATURED ITEM

JUNE 2020 RELEASES

AMERICAN MYTHOLOGY PRODUCTIONS

ALL-NEW PREHISTORIC THRILLS!

THE LAND THAT TIME FORGOT: FEARLESS #1

Enter the Edgar Rice Burroughs Universe in an all-new series set in the astounding, prehistoric world of Caspak! Set during the time period of the original novel, *The Land That Time Forgot: Fearless* reveals a previously untold story of Bowen Tyler and Lys La Rue as they trekked across the landscape of the unforgettable and unforgiving prehistoric world of Caspak. Giant spiders, fierce ape-like warriors, prehistoric beasts, and See-ta the savage... This one has it all! Featuring one white-knuckle encounter after another, this is the tale that all fans of ERB and prehistoric adventure comics have been waiting for, beautifully illustrated by American Mythology Productions newcomer Fritz Casas and written by ERB comics veteran Mike Wolfer (*Pellucidar, The Monster Men*).

VARIANT COVER $4.99

LTD COVER $9.99

MAIN COVER $3.99

PELLUCIDAR: WINGS OF DEATH READER SET

Based on the classic sci-fi novel, *Pellucidar: Wings of Death* delivers all-new tales set in Edgar Rice Burroughs' astounding, prehistoric world! Get the entire mini-series in this value-priced bagged set! Covers are random fill.

BAGGED SET $9.99

the AM SHOP

Back for a limited time, get the 2-issue *The Land That Time Forgot 1975* movie adaptation, *The Land That Time Forgot: Fear on Four Worlds* #1 in 4 different covers, and our very first *The Land That Time Forgot* TPB, *Prisoners of Caspak*!

1975 #1 $3.99

1975 #2 $3.99

MAIN $3.99

VARIANT $3.99

LTD EDITION $9.99

BLANK $6.99

THE LAND THAT TIME FORGOT VOL. 1 TPB

RETAIL PRICE $19.99

©2020 Edgar Rice Burroughs, Inc. Trademarks Edgar Rice Burroughs®, Edgar Rice Burroughs Universe™, The Land that Time Forgot™, Pellucidar®, and Caspak™ owned by Edgar Rice Burroughs, Inc. All associated logos are trademarks or registered trademarks of Edgar Rice Burroughs, Inc. Used by permission.

BONAFIDE COLLECTORS ITEMS, PLUS A BOATLOAD OF ROCKY & BULLWINKLE HITS!

JUNE 2020 RELEASES

AMERICAN MYTHOLOGY PRODUCTIONS

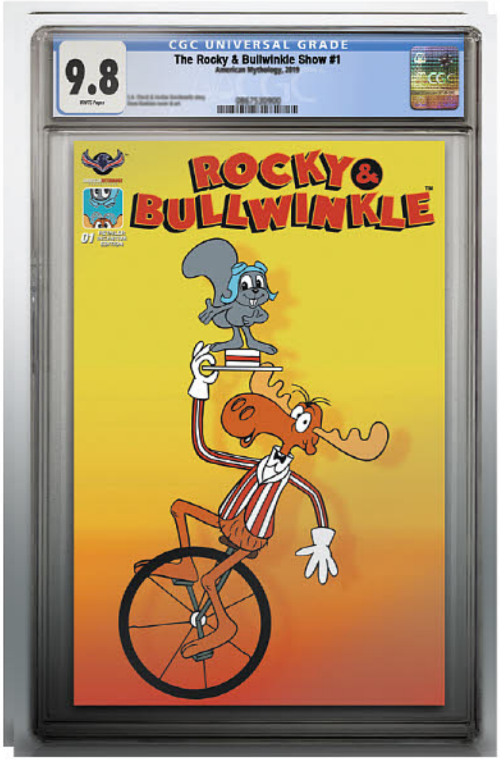

ROCKY & BULLWINKLE SHOW #1 LIMITED EDITION RETRO ANIMATION COVER CGC GRADED 9.8

Get your hands (Paws? Hooves?) on this near mint copy of the Rocky & Bullwinkle Show #1 Retro Animation cover! Limited quantities available. Allocations may occur. **RETAIL PRICE $99.99**

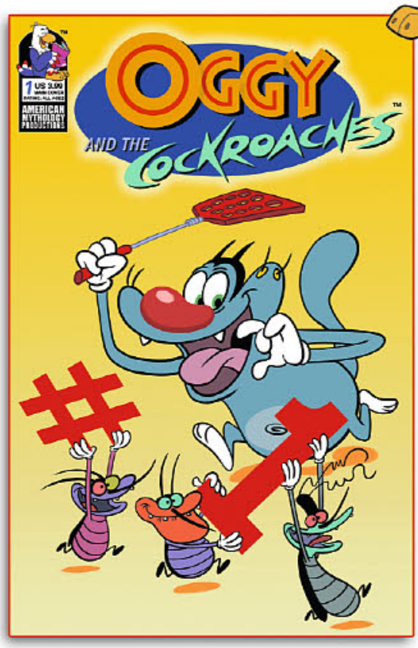

OGGY & THE COCKROACHES #1 S.A. CHECK SIGNED EDITION

When the lights come on, SA Check scatters like a cockroach. We managed to catch him before he got under the fridge for this limited edition signed first issue of Oggy & the Cockroaches! Limited to just 75 copies. Comes bagged and boarded with a certificate of authenticity. **RETAIL PRICE $19.99**

ROCKY, BULLWINKLE AND ALL OF THEIR FRIENDS ARE BACK WITH SIDE-SPLITTING LAUGHS WITH THESE SELECTIONS FROM THE AM SHOP!

ROCKY & BULLWINKLE AS SEEN ON TV #1 MAIN COVER $3.99

ROCKY & BULLWINKLE AS SEEN ON TV #1 VARIANT COVER $3.99

ROCKY & BULLWINKLE AS SEEN ON TV #1 LTD COVER $9.99

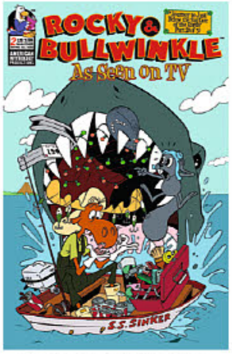

ROCKY & BULLWINKLE AS SEEN ON TV #2 MAIN COVER $3.99

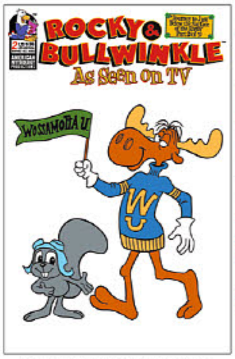

ROCKY & BULLWINKLE AS SEEN ON TV #2 LTD COVER $9.99

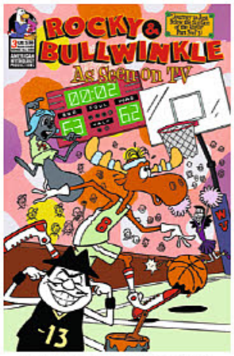

ROCKY & BULLWINKLE AS SEEN ON TV #9 MAIN COVER $3.99

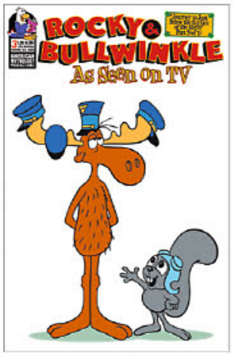

ROCKY & BULLWINKLE AS SEEN ON TV #3 LTD COVER $9.99

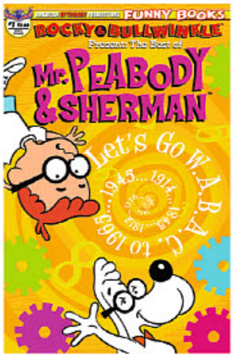

PEABODY & SHERMAN #1 MAIN COVER $3.99

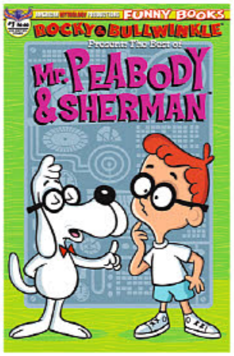

PEABODY & SHERMAN #1 LTD COVER $9.99

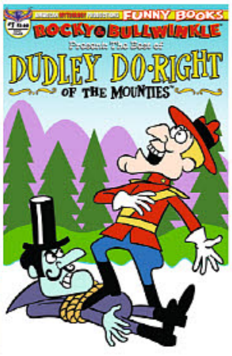

DUDLEY DO-RIGHT #1 MAIN COVER $3.99

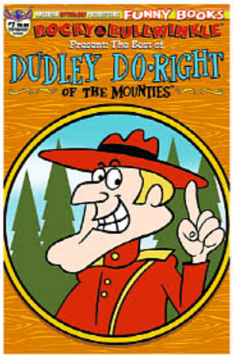

DUDLEY DO-RIGHT #1 LTD CV. $9.99

BORIS & NATASHA #1 MAIN COVER $3.99

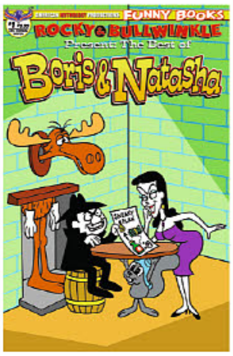

BORIS & NATASHA LTD COVER $9.99

ROCKY AND BULLWINKLE AND FRIENDS TM & © 2020 Ward Productions, Inc. Licensed by Bullwinkle Studios, LLC. All rights reserved.
©Xilam Animation. The logotype of "Oggy & the Cockroaches" and series characters are trademarks of Xilam Animation and are used under license.

AMIGO COMICS

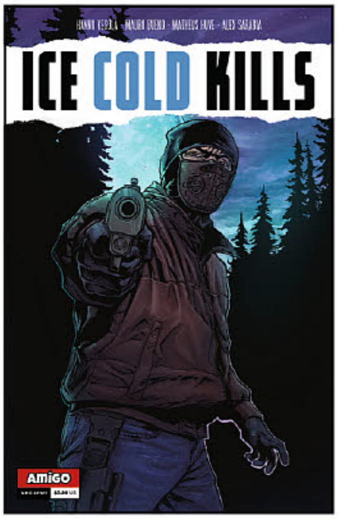

ICE COLD KILLS ONE-SHOT
(W) Hanu Kessola (A) Mauro Bueno (CA) Alex Sarabia
Heidi's bad luck with men is getting from bad to worse. She's about to meet her picture-perfect online boyfriend Andreas, whose secret criminal past is about to catch up with him. In this Nordic noir one-shot, emotions run hot and killings are ice cold! (STL155806)
28pgs, FC $3.99

SPOTLIGHT ON

THE SONG OF ARIADNA GN
読漫画 MANGA MONTH
(W/A) Irene Roga
Ariadna is the daughter of the king, secretly engaged with Orlan, the inheritor prince of a neighbor country. When her father marries a mysterious foreign woman, everything will change for the young couple. Fantasy, mythology, and action in a love story from the ancient Greece. (STL155807)
SC, 5x7, 192pgs, B&W $12.99

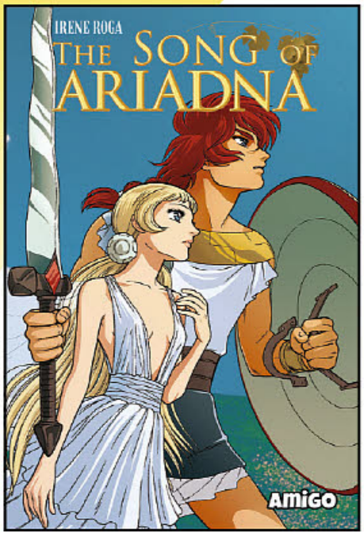

AMRYL ENTERTAINMENT

MASSEY COVER A

BUDD ROOT COVER D

CAVEWOMAN: HE SAID, SHE SAID DEUX #1
(W/A/CA) Devon Massey
A hot air balloon has crash landed in the dangerous jungle outside of Marshville. Meriem and Bruce rescue the pilot and save the day! Upon returning to Marshville, Bruce's version of the story sure is different than Meriem's version. The boys at the bar are thrilled to hear Bruce's story until Meriem arrives to set the record straight. We once again do a dual timeline book between fact and fiction as we revisit one of Devon's all-time best selling books "He Said, She Said." (STL156283) (C: 0-1-0)
MATURE THEMES
MASSEY COVER A—24pgs, B&W $3.99
MASSEY NUDE COVER B—24pgs, B&W .... PI
MASSEY NUDE COVER C—24pgs, B&W .... PI
BUDD ROOT COVER D—24pgs, B&W .... PI
BUDD ROOT NUDE COVER E—24pgs, B&W .... PI
IZIK BELL NUDE COVER F—24pgs, B&W .... PI
SPEKTRA3DX NUDE COVER G—24pgs, B&W .... PI

AMP KIDS

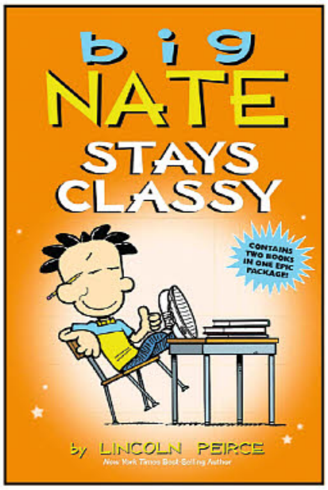

BIG NATE STAYS CLASSY TP
(W/A) Lincoln Peirce
Big Nate is in a class by himself. Middle-grade kids everywhere can relate to Nate as he survives the terrors of sixth grade, facing off against overzealous teachers, undercooked cafeteria food, and grade-grubbing classmates. Nate may be a troublemaker and the all-time record holder for most detentions in school history, but he gets there in style-taking on everything from glory on the sports field to becoming the lead singer in his friends' band, with hilariously unexpected results along the way. Includes all of the comics from *Big Nate: From the Top* and *Big Nate Out Loud*. (STL156245) (C: 0-1-0)
SC, 6x9, 448pgs, FC $14.99

AMULET BOOKS

AVATAR THE LAST AIRBENDER: THE RISE OF KYOSHI SC
(W) F C Yee
After years of searching for the next Avatar, the four nations have found peace with Avatar Yun — until Kyoshi, Yun's friend and servant, demonstrates remarkable bending abilities herself. With the identity of the true Avatar at stake, Kyoshi and her fiery friend Rangi flee the Avatar mansion and find supporters in the daofei, outlaws living in the shadows of the Earth Kingdom. But while Kyoshi, Rangi, and their daofei friends face off against underworld rivals, those who seek to control the Avatar draw close. (STL155032) (C: 1-1-0) **NOTE:** Available only in US, Canada, and US territories.
PROSE BOOK
SC, 6x9, 464pgs, B&W.............. $12.99

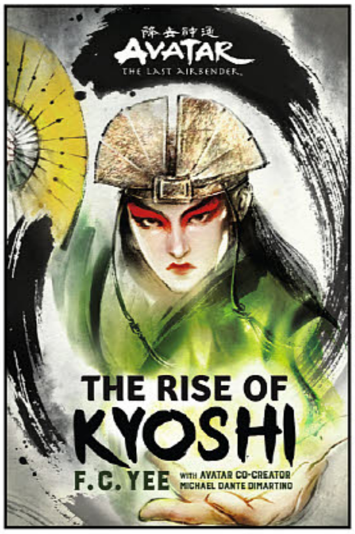

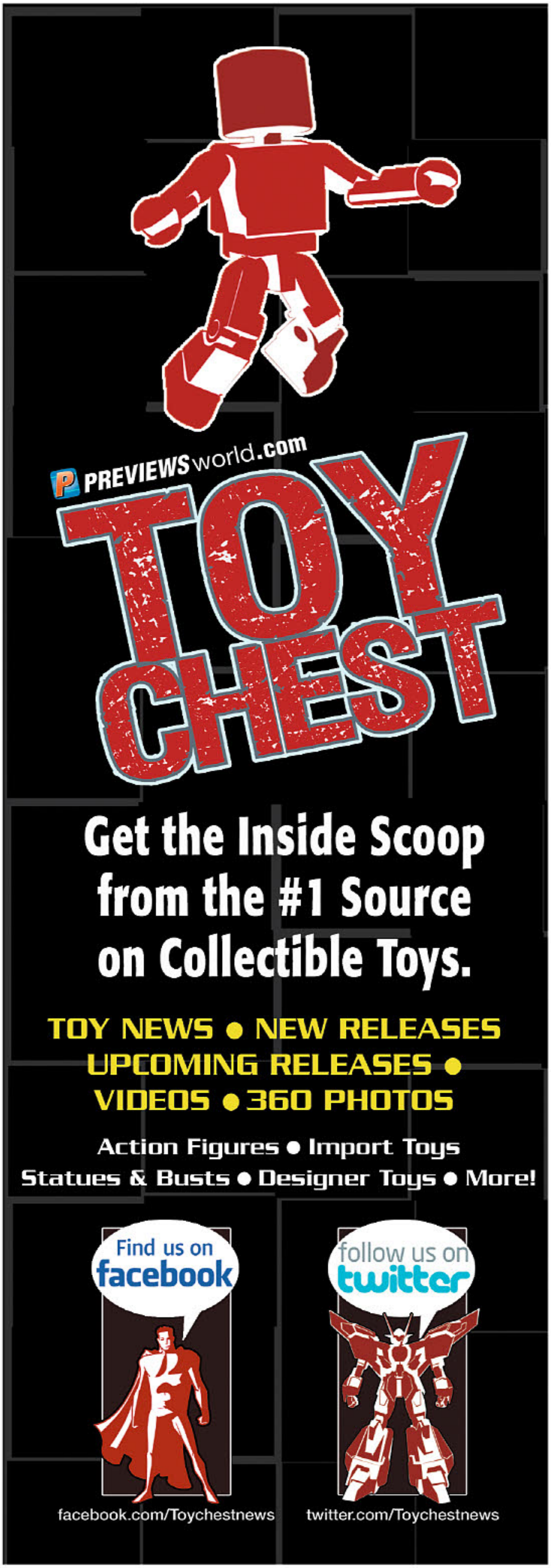

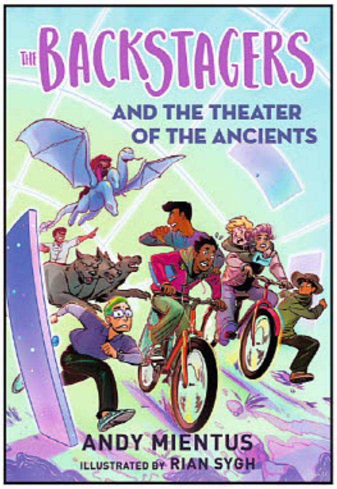

THE BACKSTAGERS AND THE THEATER OF THE ANCIENTS SC

(W) Andy Mientus (A/CA) Rian Sygh

After all the backstage ghost drama during Phantasm, things are quiet at St. Genesius Prep. Too quiet. But when that quiet is filled by a mysterious voice that haunts the Backstagers day and night, they set off on a globe-trotting adventure to discover the ancient secrets of the legendary artifacts of the theater. Can they solve the mystery in time to open their production of the rock musical *Tammy?* (STL155026) (C: 0-1-0)

PROSE BOOK

SC, 6x9, 208pgs, B&W $8.99

ROWLEY JEFFERSON'S AWESOME FRIENDLY ADVENTURE HC

(W/A/CA) Jeff Kinney

You've never seen the *Wimpy Kid* World like this before! From the imagination of Rowley Jefferson comes an adventure of epic proportions. Join Roland and his best friend, Garg the Barbarian, as they leave the safety of their village and embark on a quest to save Roland's mom from the White Warlock. Will our heroes survive? Find out in *Rowley Jefferson's Awesome Friendly Adventure! (STL156247)* ***Item has been previously solicited in New to Order.*** (C: 0-1-0)

PROSE BOOK

HC, 6x9, 224pgs, B&W $14.99

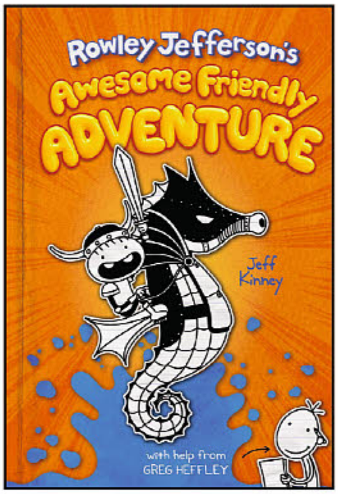

AVERY HILL PUBLISHING

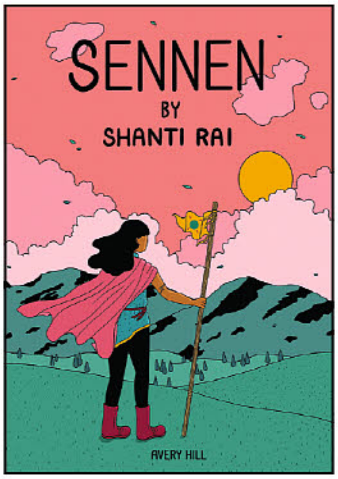

SENNEN GN

(W/A) Shanti Rai

Sennen spends her days tending the fields in her idyllic village and her evenings with her beloved family, all tucked into the crook of a green and beautiful valley. And if it wasn't for the masked figures descending from the hills with increasing regularity to take their harvested food to deliver to their Gods, she'd have no worries at all. But when the demands for tribute strike closer to home, Sennen is forced to flee the paradise of her valley and venture into the home of the Gods to save her family and their way of life, only to discover that those we worship are not always what they seem and our lives are not so simplistic after all. (STL155600) (C: 0-1-0)

SC, 6x9, 100pgs, FC $14.95

GOLD DIGGER #278

(Monthly, 32 pgs., Full Color, $3.99) **Story/Art: Fred Perry**
Dreadwing and his time horde have the Ancient One cornered at the end of the universe. Having laid low the last of her defenders, he seizes the omniverse's most powerful artifact, "Positive Infinity". But his victory is short-lived, as the Umbra "alters the deal" and assumes control of Dreadwing's time horde! A cosmic wrestling match begins for the fate of every cycle, every continuum, and for all time!

THE LAST ZOMBIE: ZOMNIBUS: Reskinned Hardcover

(Hardcover, B&W, 6.75 x 10.5, 664 pgs., $49.99 U.S.) **Story: Brian Keene Art: Various**
Presenting the complete post-zombie-apocalypse saga by Shocker and Bram Stoker Award-winner Brian Keene (The Rising, City of the Dead, The Conqueror Worm), now rebound in ~~human skin~~ new hard case covers, plus a special wraparound dust jacket! AND signed by primary series artist Joe Wight!

LIMITED TO 100

SIGNED BY JOE WIGHT

600+ PAGES

TEETHER #4 (of 4)

(Mini, FC, 32 pgs., $3.99 U.S.) **Story/Art: David Hutchison**
"School's Out Forever!" The final, fatal issue! With only a trail of gore and viscera to guide him, Dillon makes his way to a black magic ritual that could save Indiana or destroy it! As Lilly and a forest full hungry horrors close in, Dove tries send them back to the hell that spawned them. But can anything stop Lilly when she's so close to completing her revenge? Find out in this all-out, blood-drenched descent into madness!

SEASON FINALES

William the Last: Shadows of the Crown **#7 (of 7)**
(Mini, Full Color, 24 pgs., $3.99) **Story/Art: Brian Shearer**
William has discovered the secret to the crown, but will he be in time to save his friends and turn back a massive attack by the mysterious tyrant that rules the kingdom? Time is running out as a new army gathers for war and Ella gets sicker.

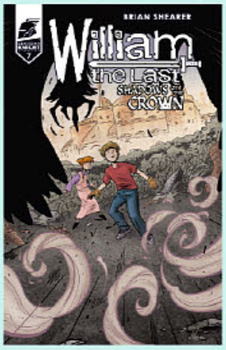

CRIMSON SCORPION #3 (OF 3) (Mini, FC, 24 pgs., $3.99)
Story: David Furr Art: Joseph Olesco
In order to save his family, the Crimson Scorpion will have to make the ultimate sacrifice in his final battle with the Emperor Scorpion. Plus, the true origin behind the two scorpions is revealed!

CAT SHIT ONE VOL. 2 #3 (OF 3)

(monthly series, b&w, 32 pgs., $3.99 U.S.)
Story/Art: Motofumi Kobayashi
Sergeants Perky, Rats and Botasky, the members of special forces unit Cat Shit One, struggle with the ever-changing, always dangerous duties they must face in the wilds of Vietnam. The combatants may look fuzzy, but their stories are all too gritty!

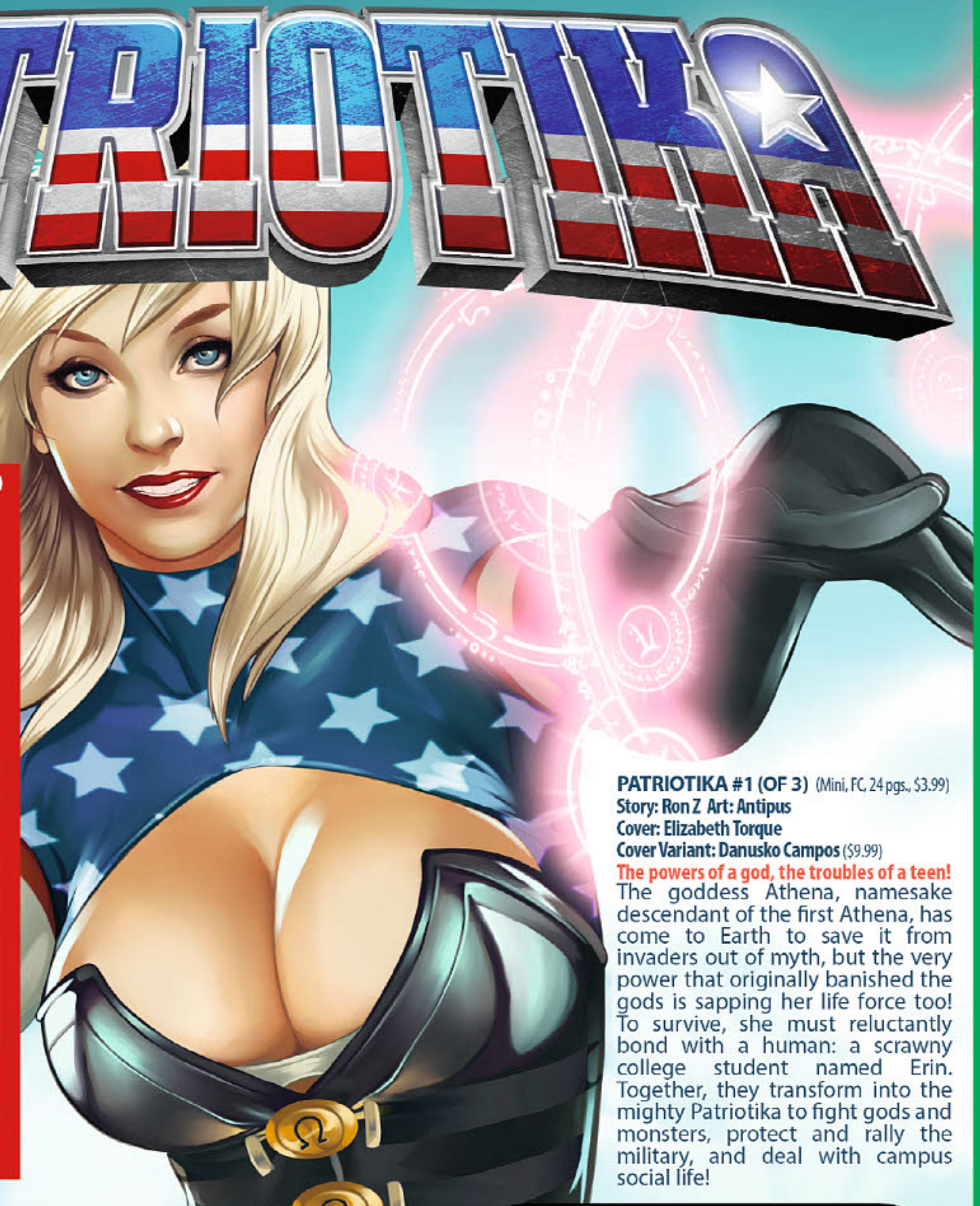

ELIZABETH TORQUE
MAIN COVER $3.99

DANUSKO CAMPOS VARIANT $9.99

PATRIOTIKA #1 (OF 3) (Mini, FC, 24 pgs., $3.99)
Story: Ron Z Art: Antipus
Cover: Elizabeth Torque
Cover Variant: Danusko Campos ($9.99)

The powers of a god, the troubles of a teen!
The goddess Athena, namesake descendant of the first Athena, has come to Earth to save it from invaders out of myth, but the very power that originally banished the gods is sapping her life force too! To survive, she must reluctantly bond with a human: a scrawny college student named Erin. Together, they transform into the mighty Patriotika to fight gods and monsters, protect and rally the military, and deal with campus social life!

TWO in ONE
JUST FLIP THE COMIC TO READ A WHOLE NEW STORY!

OFFWORLD: SCI-FI DOUBLE FEATURE #5 (monthly series, 32 pgs. $3.99 U.S.)
Story: C.J. Hudson, Collin Fogel Art: Igor Wolski, Collin Fogel
FOR MATURE READERS IIn "Hazel" by Collin Fogel, after the capture of her mentor, Hazel is accepted back in the Deep Block Unit, her ego now in check, and a rescue plan is hatched. In "Interstellar Dust" by C.J. Hudson and Igor Wolski, Alcee saves the day (or at least tries to), the Doctor appeals to Commander Lake's sympathies, and Vorg continues on his bloody path for control of the Afterglow's bridge. Deep space prison riots have never been this fun!

CLOUD CITY *TEE*

S M L XL ($21.99) 2XL ($23.99) 3XL ($24.99)

You scoundrel, you'll like this because it's a T-shirt. There aren't enough T-shirts in your life. And this one looks absolutely beautiful. It truly belongs here among the clouds. Don't be taken for any half-witted, scruffy-looking nerf-herder. Your fashion destiny lies with us, shirt-buyer. Call us laser-brains, if you will, but we think you just can't bear to let a gorgeous shirt like this out of your sight.

DC
TM
Gallery
DIORAMA
TWO FACE™
Coming Fall 2020
Diamondselecttoys.com
DIAMOND SELECT TOYS
diamondselecttoys.com
BATMAN and all related characters and elements © & ™ DC Comics.
WB SHIELD: © & ™ WBEI. (s20)
Diamond Select Toys and Collectibles is a trademark of Diamond Select Toys and Collectibles, LLC. © 2020 Diamond Select Toys and Collectibles.
All Rights Reserved. Final product may vary.
COMIC SHOP LOCATOR SERVICE
comicshoplocator.com

CLASSIC ICONS ARCHIE AND FLASH GORDON UNITE!

Archie COMIC PUBLICATIONS, INC.

CVR A - Dan Parent
PENDING LICENSOR APPROVAL

ARCHIE MEETS FLASH GORDON ONE-SHOT

Script: Jeff Parker • Art/Cover: Dan Parent

A strange phenomenon occurs, leading to an alien crash-landing in Riverdale. Fortunately, someone arrives on the scene to save the day: FLASH GORDON! A conqueror from another world wants to colonize Earth and he's close to sustaining a portal that could let his warships through—which leads Flash Gordon, along with Archie and his friends, to the Planet Mongo in this special crossover event!

On Sale: 6/3 • 48-page • Full Color • $4.99 U.S.

PENDING LICENSOR APPROVAL

CVR B - Sandy Jarrell

SAVE THE UNIVERSE JUNE 3, 2020

ArchieComics.com   ArchieComicsOfficial   @ArchieComics

CVR B -
Michael Allred, Laura Allred

CVR C -
Emanuela Lupacchino

CVR D -
Marguerite Sauvage

CVR E -
Michael Walsh

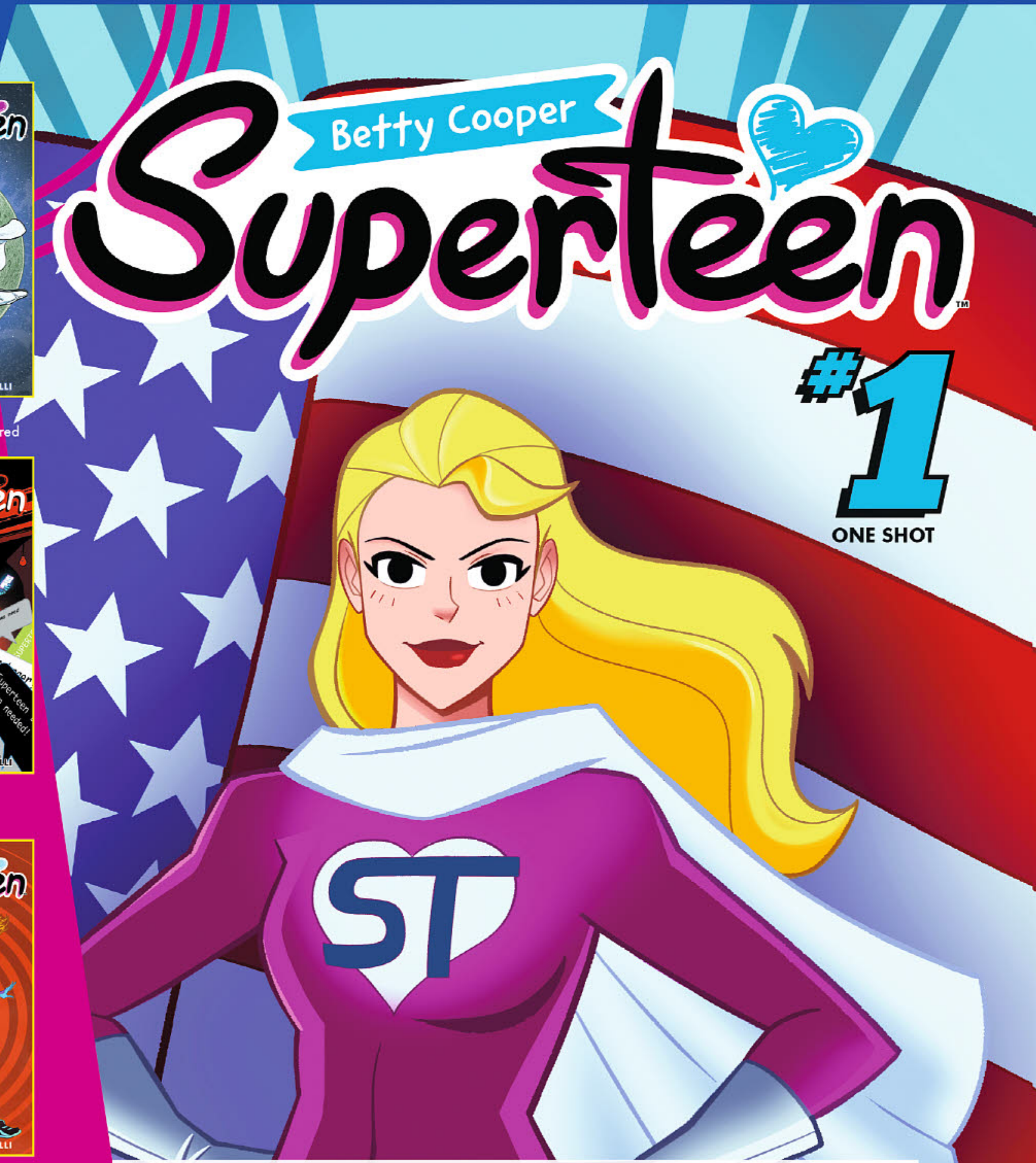

BETTY COOPER: SUPERTEEN ONE-SHOT

Script: Danielle Paige • Art/Cover: Brittney Williams

Betty Cooper is always trying her best. To be the best student. The best friend. The best person she can be. She's not perfect – but she's always willing to help. But when she finds herself gifted with out-of-this-world powers, can Betty still do good without it affecting the low-key life she's come to love? Also, what's up with that villain looking a lot like Veronica...? BETTY COOPER: SUPERTEEN is a fun, action-adventure exploration of what it means to be a hero, set firmly in the familiar and modern world of Archie Comics.

On Sale: 6/10 • 32-page • Full Color • $3.99 U.S.

GO SUPER JUNE 10, 2020

SABRINA THE TEENAGE WITCH: SOMETHING WICKED #3 (OF 5)

Script: Kelly Thompson • Art:Veronica Fish & Andy Fish
Cover: Veronica Fish

Sabrina sets off on her own to unravel both the secrets behind Radka and Ren's transformations and the mystery of an apparent supernatural serial killer plaguing Greendale, she finds her two mysteries may in fact be connected... and she doesn't like the answers. Feeling like she has nowhere to turn, Sabrina finds herself confiding in Ren and further complicating her already messy love triangle of a life.

On Sale: 6/24 • 32-page • Full Color • $3.99 U.S.

CVR A - Veronica Fish

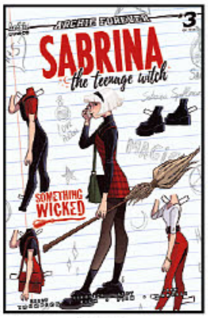

CVR B - Sweeney Boo

CVR C - Vincenzo Federici

SUPER DUCK #3 (OF 4)

Script: Frank Tieri & Ian Flynn • Art/Cover: Ryan Jampole

Super Duck is back! Clearly nothing was wrong, and there are no strings attached. Nope. He's 100% as good as new...aw, who are we kidding? He's trying to fake it til he makes it. And when Dapper decides to test the limits of his old foe, things go even worse than you'd imagine.

On Sale: 6/17 • 32-page • Full Color • $3.99 U.S.

CVR A - Ryan Jampole

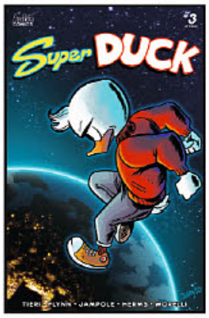

CVR B - Derek Charm

CVR C - Evan Stanley

ARCHIE: 1955 (TR)

Script: Mark Waid & Brian Augustyn • Art: Tom Grummet, Ray-Anthony Height, Rick Burchett, Derek Charm & Joe Eisma • Cover: Pete Woods

From the writing team that brought you ARCHIE: 1941! Can a rocking teenager from a small, sleepy town find fame and fortune through this new phenomenon called "rock and roll"? When Archie Andrews proves to a local DJ that he's got the makings of a hip-shaking stardom, he begins an ascent to fame that will carry with it both triumph and tragedy. Collects the complete 5-issue Archie: 1955 mini-series.

On Sale: 6/17 • 144-page • Full Color • $14.99 U.S.

THE BEST OF ARCHIE COMICS VOL. 1 – 80TH ANNIVERSARY (TR)

Script/Art/Cover: Various

Archie Comics' MOST POPULAR collection is back by popular demand just in time for the company's 80th Anniversary with a GORGEOUS NEW COVER DESIGN! Celebrate 80 years of Archie Comics fun with this MASSIVE FULL-COLOR COLLECTION of over 50 favorite comic book stories hand-selected by noted Archie writers, artists, editors and historians. Also included are loads of entertaining behind-the-scenes anecdotes about the comics, their creators, and Archie's unique impact on America's pop culture! Designed for young and old alike, this is both a must-have companion for anyone who has grown up with Archie and a perfect introduction for new readers.

416-page • Full Color • $9.99 U.S.

BACK BY POPULAR DEMAND!

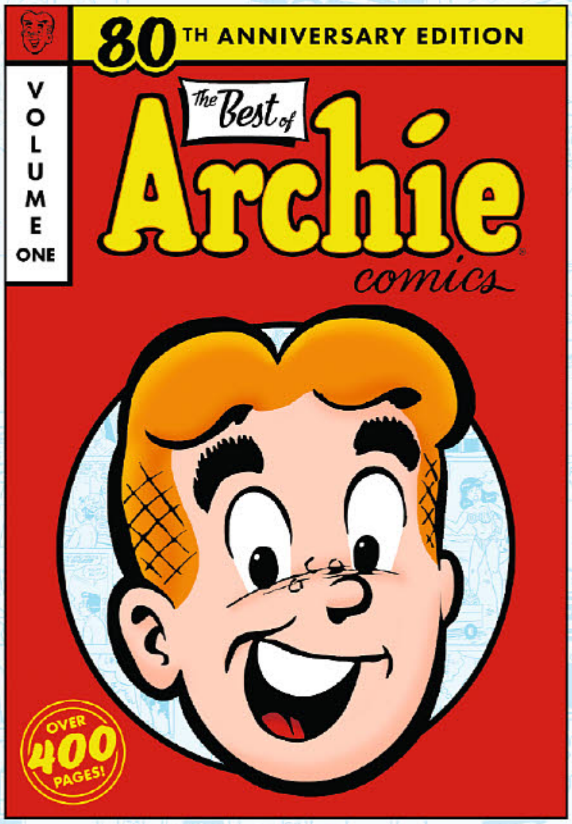

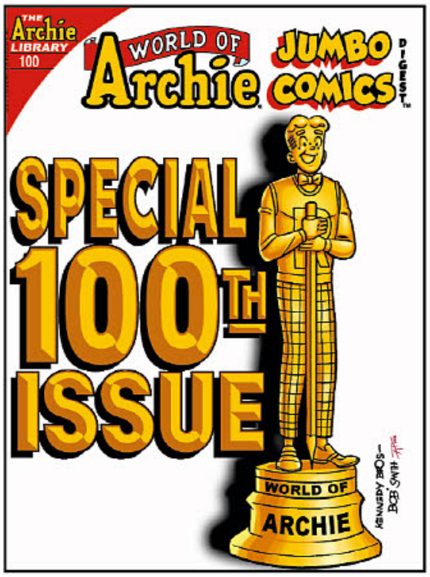

ARCHIE DIGESTS

WORLD OF ARCHIE JUMBO COMICS DIGEST #100

Script/Art:Various • Cover: Pat and Tim Kennedy, Bob Smith with Rosario "Tito" Peña

BRAND NEW STORY: "Hundreds of Possibilities!" Celebrate the milestone 100th issue of World of Archie! Archie takes a nap only to be awakened by someone pounding on his door. To his surprise, it's his best friend Jughead—but not the Jughead he recognizes. This one belongs to something called the Time Police, and he comes with a warning: all the Archie space time continuum will soon be collapsed into one reality. Archie must join forces with Jughead to save the day—and all of time as we know it!

On Sale: 6/17 • 192-page • Full Color • $7.99 U.S.

ARCHIE JUMBO COMICS DIGEST #310

On Sale: 6/3 • 192-page
Full Color • $7.99 U.S.

BETTY & VERONICA #284 JUMBO COMICS DIGEST

On Sale: 6/10 • 192-page
Full Color • $7.99 U.S.

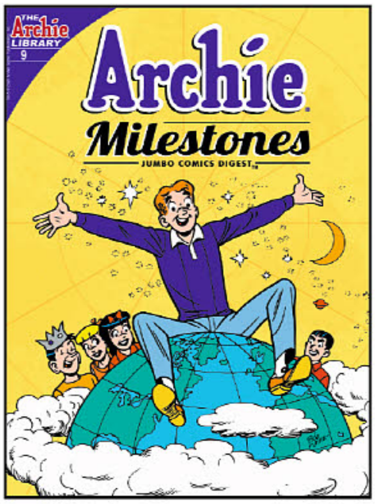

ARCHIE MILESTONES #9 JUMBO COMICS DIGEST

On Sale: 6/24 • 192-page
Full Color • $7.99 U.S.

ArchieComics.com ArchieComicsOfficial @ArchieComics

JORDAN GUNDERSON *COVER A*

SOULFIRE: EXILED #2

Three Issue Limited Series (2 of 3) | TEEN | FC | 32 pages | $3.99

STORY: **J.T. Krul**
PENCILS: **Jordan Gunderson**
COLORS: **Natalia Nesterenko**
LETTERS: **Zen**

The new decade kicks off with one of Soulfire's most incredible mini-series yet!

The pivotal heroine and villainess of the Soulfire Universe meet in a hellish landscape that they cannot escape from. Both Grace and Onyx are stuck in the Chaos Realm due to the tragic circumstances of their past—and there is no certainty of their future!

The dynamic team of J.T. Krul (Soulfire, Artifact One) and Jordan Gunderson (Dissension: War Eternal, No World) lend their veteran talents to this exciting new mini-series set to reshape the future of the Soulfire Universe!

SOULFIRE: EXILED #2 is in stores June 24th, 2020!

•RETAILERS: Aspen Variant Covers are available with no quantity limitations or restrictions. Order as many as you'd like!

__ **SOULFIRE: EXILED #2** Direct CVR A: Jordan Gunderson
__ **SOULFIRE: EXILED #2** Retailer Variant CVR B: Mirka Andolfo*
__ **SOULFIRE: EXILED #2** Retailer Variant CVR C: Michael Turner*
*denotes higher net pricing

FROM NEW YORK TIMES BESTSELLING WRITER
J.T. KRUL
TEEN TITANS, JIRNI, GREEN ARROW, ARTIFACT ONE
ARTWORK *BY* JORDAN GUNDERSON
***WITH* COLORS *BY* NATALIA NESTERENKO**

MIRKA ANDOLFO *VARIANT COVER B*

*Not Final Cover Art

MICHAEL TURNER *VARIANT COVER C*

Michael Turner's Soulfire™, and the Michael Turner's Soulfire logo are the registered trademarks of Aspen MLT, LLC. ©2020 All Rights Reserved.

FATHOM Vol.9 #3

Six Issue Limited Series (3 of 6) | TEEN | FC | 32 pages | $3.99

Story: **Vince Hernandez**
Pencils: **Mauricio Campetella**
Colors: **Peter Steigerwald**
Letters: **Zen**

One of independent comic's longest running series forges ahead with a new destiny for the Aspen Universe!

The Blue have forged ahead with plans to control humanity above the surface—and Aspen and The Team Blue operatives realize there is no stopping Killian at this point. However, the damage above water may only be the beginning of a much worse global catastrophe starting to take, as Anika plunges The Blue under the surface in the dark ages!

The critically-acclaimed creative team of Volume 8, writer Vince Hernandez (Michael Turner's Fathom: Kiani, Charismagic), artist Mauricio Campetella (Jirni) and colorist Peter Steigerwald (Soulfire, Spawn, Superman/Batman), return for this all new volume of Michael Turner's Fathom!

FATHOM vol 9 #3 is in stores June 17th, 2020!

•RETAILERS: Aspen Variant Covers are available with no quantity limitations or restrictions. Order as many as you'd like!

__ **FATHOM** vol.9 **#3** Direct CVR A: Mauricio Campetella
__ **FATHOM** vol.9 **#3** Retailer Variant CVR B: Emilio Lopez*
__ **FATHOM** vol.9 **#3** Retailer Variant CVR C: Michael Turner*
*denotes higher net pricing

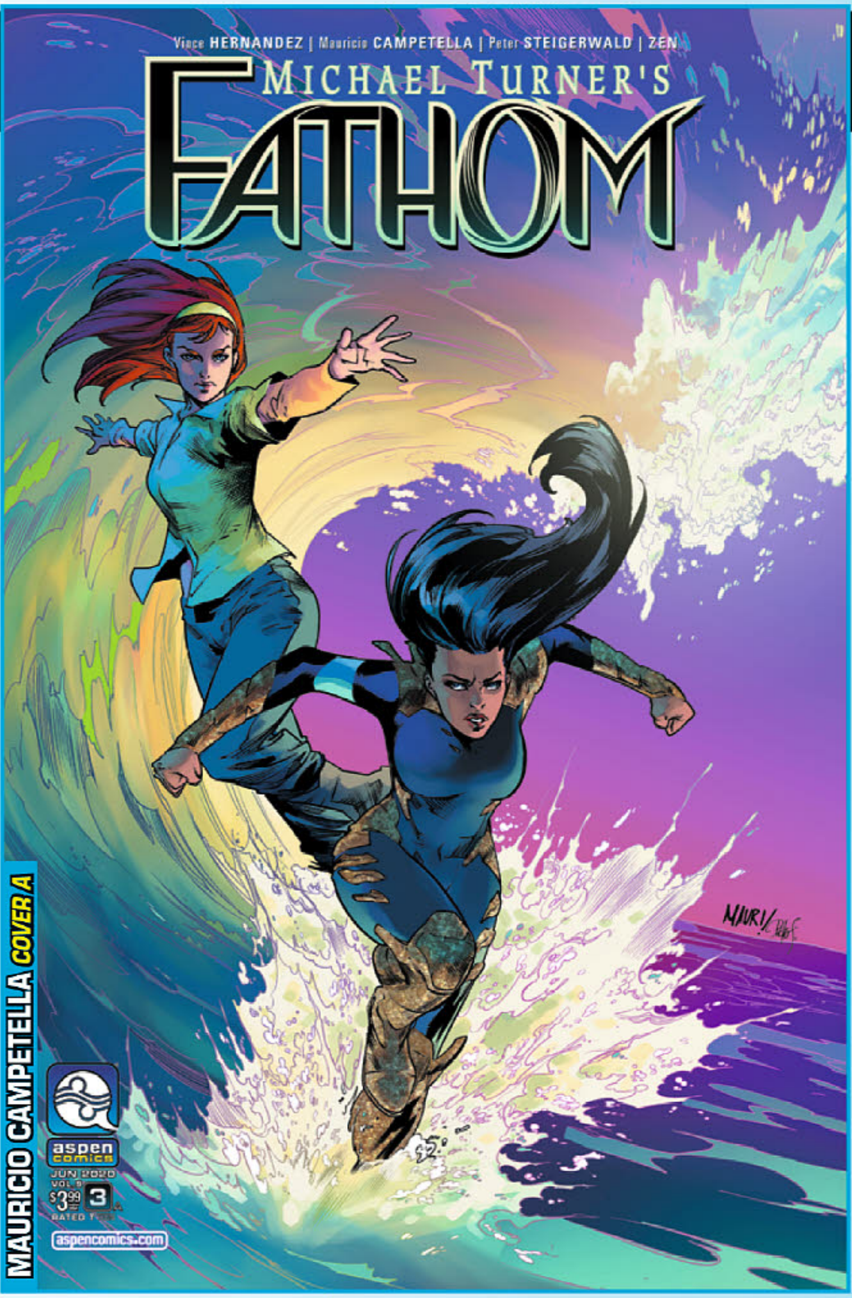

MAURICIO CAMPETELLA COVER A

EMILIO LOPEZ VARIANT COVER B

MICHAEL TURNER VARIANT COVER C

WAR IS THE ONLY OPTION!

FROM THE SAME GREAT CREATIVE TEAM THAT BROUGHT YOU FATHOM VOLUME 8

WRITER **VINCE HERNANDEZ**
CHARISMAGIC, DAMSELS IN EXCESS, DELLEC

WITH ARTIST
MAURICIO CAMPETELLA

AND COLOR ARTIST
PETER STEIGERWALD

AND LETTERING BY
ZEN

Michael Turner's Fathom™, and the Michael Turner's Fathom logo are the registered trademarks of Aspen MLT, LLC. ©2020 All Rights Reserved

ARTIFACT ONE *vol. 1* TPB

Softcover Edition | TEEN | FC | 112 pages | $9.99

Story: **J.T. Krul, Vince Hernandez**
Pencils: **Romina Moranelli**
Colors: **Romina Moranelli, Enrica Eren Angiolini**
Letters: **Dezi Sienty**

AVAILABLE FOR THE FIRST TIME!

Introducing Remi, a young and energetic explorer and relic hunter, whose boundless curiosity leads to a startling discovery beyond anything she could have imagined!

Along with her alchemist father, Remi works in secret, away from the prying eyes of the ruling clerics who lord over the realms of her world with their ancient decrees and strict devotion. Remi has her own sense of dedication - Her heart to adventure and her mind to the truth. But, what happens when that truth could change the fate of her entire planet, and destroy the very fabric of her civilization?

An all-new Aspen Comics action-adventure epic from the mind of creators Vince Hernandez (Michael Turner's Fathom, Charismagic) and J.T. Krul (Michael Turner's Soulfire, Jirni) with breathtaking illustrations from Romina Moranelli and Enrica Eren Angiolini!

ARTIFACT ONE vol 1 TPB is in stores June 3rd, 2020!

__ **ARTIFACT ONE volume 1 TPB** CVR: Romina Moranelli

***From* FAN-FAVORITE WRITERS**
J.T. KRUL & VINCE HERNADEZ
SOULFIRE, JIRNI — FATHOM, CHARISMAGIC
***With* DAZZLING ARTWORK BY**
ROMINA MORANELLI

For Fans of Imaginative Books, ARITIFACT ONE is SEA OF STARS meets PLANET of THE APES

***EXPLORE THE WORLD FURTHER WITH BONUS JOURNAL ENTRY PAGES AVAILABLE EXCLUSIVELY IN THIS TPB!**

ROMINA MORANELLI TPB COVER

The Aspen logo, is the registered trademark of Aspen MLT, LLC. Artifact One™ and the Artifact One logo is the registered trademarks of Aspen MLT, LLC. ©2020 All Rights Reserved.

ASPEN VARIANTS

TEEN | FC | 16, 32 pages
In stores June 24th, 2020!

Rare Aspen Comics' Convention Exclusive Variant covers— Offered for the very first time!

Limited Quantities Available. Allocations May Occur.

AVAILABLE TO ORDER FOR THE FIRST TIME!

DEAD MAN's RUN #0
New York Comic Con 2011
Limited Edition of 500
Tony Parker Variant
16 pgs | Price: $9.99

DEAD MAN's RUN #1
Amazing! Arizona Comic Con 2012
Limited Edition of 1500
Tony Parker Variant
32 pgs | Price: $14.99

The SCOURGE #0
Comic-Con International: San Diego
2010 Limited Edition of 500
Eric Battle Variant
16 pgs | Price: $9.99

The SCOURGE #1
Canadian National Comic Expo
2010 Limited Edition of 500
Eric Battle Variant
32 pgs | Price: $14.99

Dead Man's Run®, The Scourge® and their respective logos are the registered trademarks of Valhalla Entertainment. Dissension: War Eternal™, and the Dissension: War Eternal logo are the trademarks of Jordan Gunderson. © 2020 All Rights Reserved.

REOFFERS

DEAD MAN'S RUN *TPB* *REOFFER*

Story: ***Greg Pak, Gale Anne Hurd*** ***Artwork:*** ***Tony Parker***
Softcover Edition | TEEN | FC | 160 pages | $14.99

Hell is a concrete reality surrounded by razor wire and gun towers in the middle of the California desert. A young cartographer named Sam Tinker begins an epic battle against the mysterious Warden and all the horrors of her domain, in a desperate attempt to rescue his sister Juniper--the only innocent in Hell!

__ **DEAD MAN's RUN Vol.1 TPB**
CVR: Tony Parker **ITEM CODE: DEC178415**

THE SCOURGE *TPB* *REOFFER*

Story: ***Scott Lobdell, Gale Anne Hurd*** ***Artwork:*** ***Eric Battle***
Softcover Edition | TEEN+ | FC | 184 pages | $18.99

The skies of New York City are no longer safe. In mere hours, the greatest metropolis on the planet is turned into an island of horrors, as a virus rapidly advances throughout the city transforming its citizens into savage, bloodthirsty gargoyles!

__ **THE SCOURGE Vol.1 TPB**
CVR: Eric Battle **ITEM CODE: AUG171244**

***OFFERED AGAIN:** __ **Dissension: War Eternal**

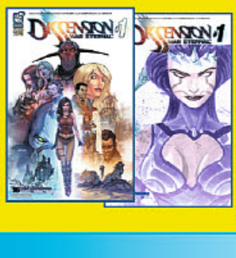

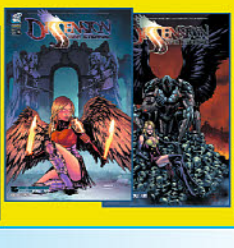

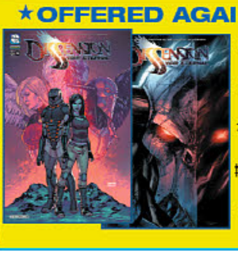

#1 Direct Cover A: Jordan Gunderson	MAY181416
#1 Direct Cover B: Francis Manapul	MAY181417
#2 Direct Cover A: Jordan Gunderson	JUN181463
#2 Direct Cover B: Siya Oum	JUN181464
#3 Direct Cover A: Jordan Gunderson	JUL181629
#3 Direct Cover B: Marcus To	JUL181630
#4 Direct Cover A: Jordan Gunderson	AUG181603
#4 Direct Cover B: Kevin Sharpe	AUG181604
#5 Direct Cover A: Jordan Gunderson	SEP181517
#5 Direct Cover B: Tyler Kirkham	SEP181518

GRAPHIC NOVELS ULTRA-SALE! $2.99 ea

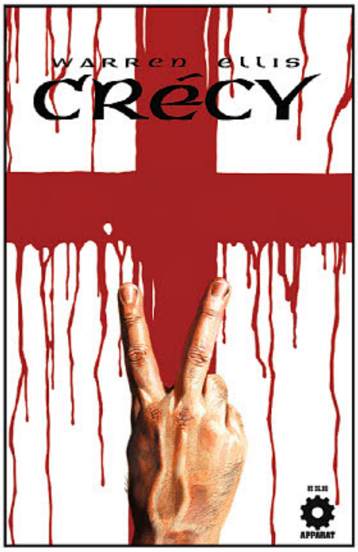

Crecy GN: $2.99

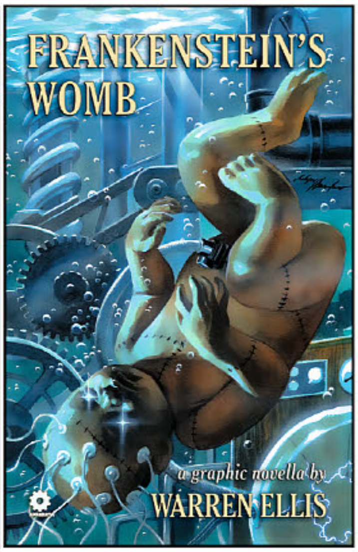

Frankenstein's Womb GN: $2.99

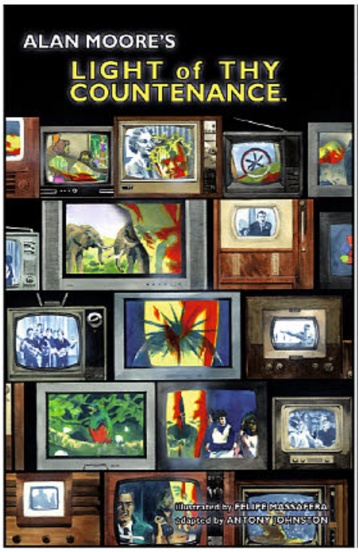

Light of Thy Countenance: $2.99

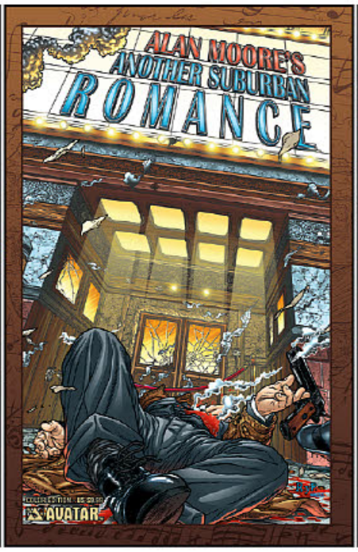

Another Suburban Romance: $2.99

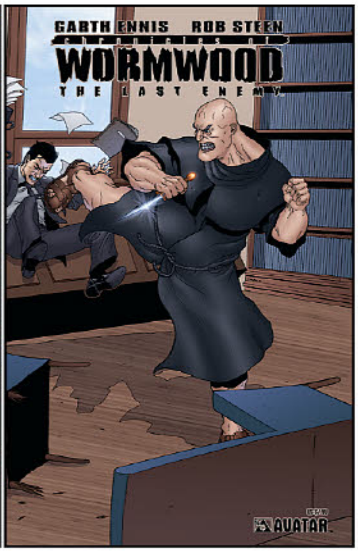

Chron Womwood Last Enemy: $2.99

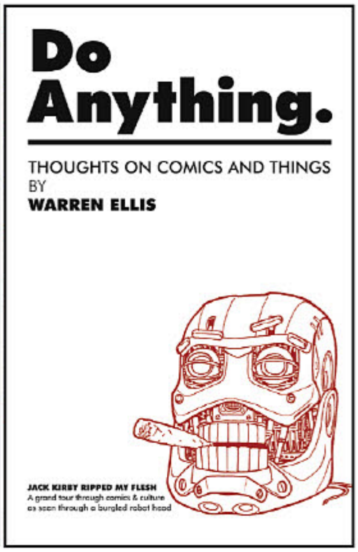

Do Anything Vol 1: $2.99

Dark Blue GN: $2.99

Atmospherics GN: $2.99

Strange Killings TPB: $2.99

Strange Killings Strong Medicine TPB: $2.99

COLLECTIONS ULTRA-SALE! $5.99 ea

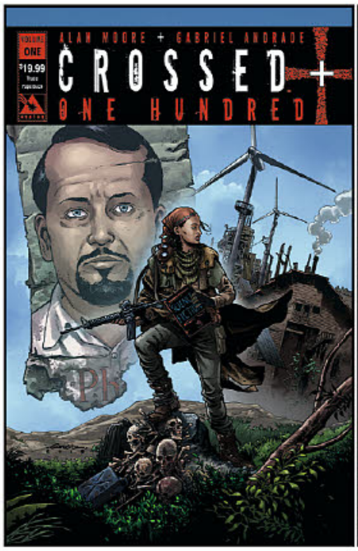

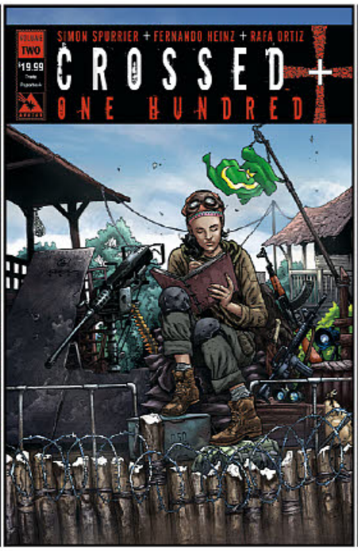

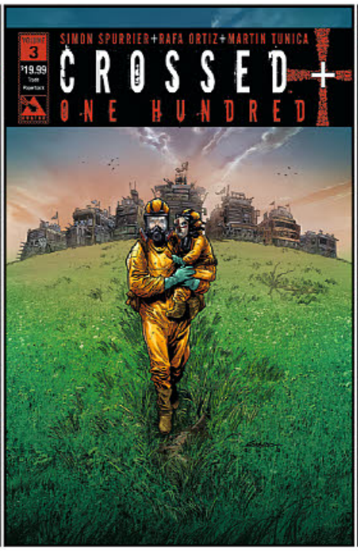

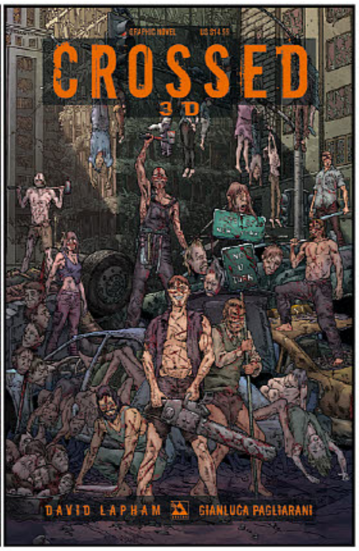

Volume 1: $5.99 **Volume 2: $5.99** **Volume 3: $5.99**

Crossed 3D Hardcover: $5.99 3D glasses included!

CROSSED +100 Vol 1,2,3

Alan Moore, Gabriel Andrade, Si Spurrier & others: Each 160 pp.
Set 100 years in the future, Alan Moore has created a whole new world and history with a stunning attention to detail. Each volume collects six issues.

Volume 1: $5.99 **Volume 2: $5.99** **Volume 3: $5.99** **Volume 4: $5.99**

CROSSED: WISH YOU WERE HERE VOL 1-4

Si Spurrier, Fernando Melek. Each volume is 160 pp. This is the story of a writer who witnessed the downfall of London, and now finds himself in the midst of a new community, a new start, on a barren island off the Scottish coast. Pretending, just for a while, that he's safe, that he's useful... that he has a future. It won't last. There's no sanctuary. These four volumes are the full story.

CROSSED COLLECTIONS SALE! $5.99 ea

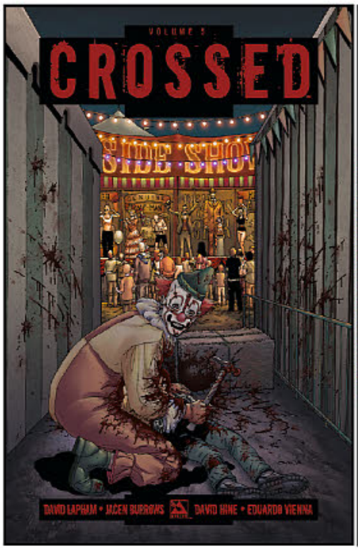

Volume 5: $5.99

Volume 6: $5.99

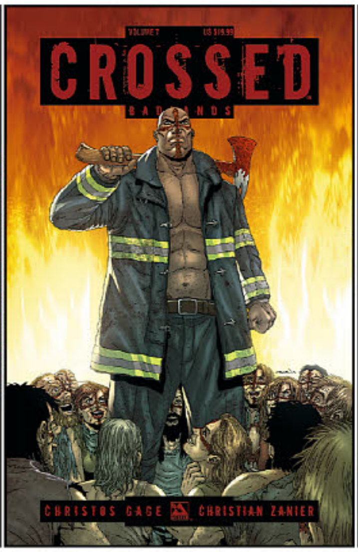

Volume 7: $5.99

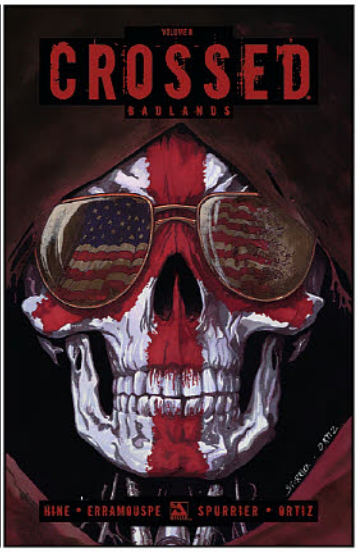

Volume 8: $5.99

Volume 9: $5.99

Volume 10: $5.99

Volume 11: $5.99

Volume 12: $5.99

Volume 13: $5.99

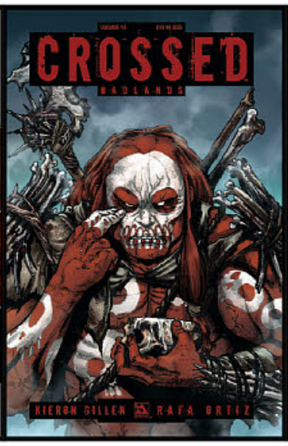

Volume 14: $5.99

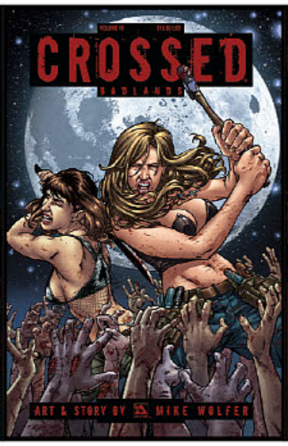

Volume 15: $5.99

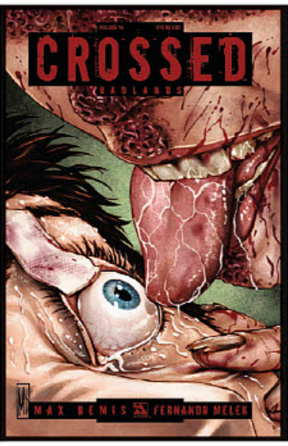

Volume 16: $5.99

Volume 17: $5.99

COLLECTIONS ULTRA-SALE! $5.99 ea

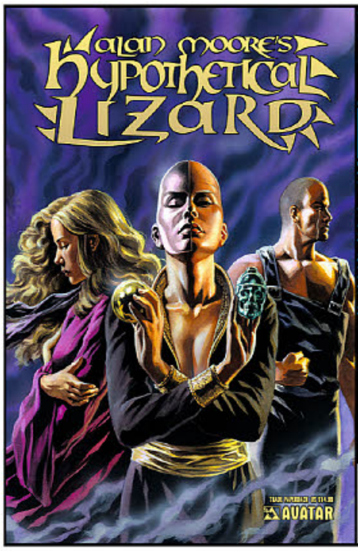

Alan Moore Hypothetical Lizard TPB

A Small Killing GN

Absolution Vol 1

Absolution Vol 2

Anna Mercury Vol 1

Black Summer TPB

Caliban TPB

Caligula Vol 1

Caligula Vol 2

Captain Swing TP

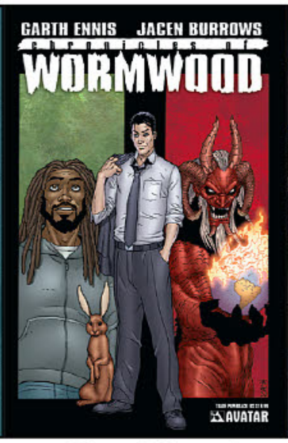

Chronicles of Wormwood Vol 1

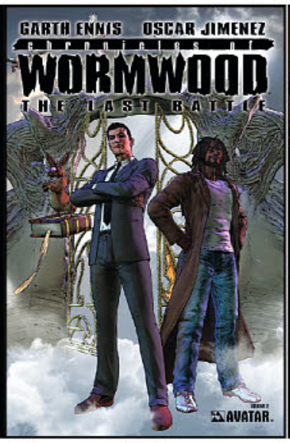

Chron.of Wormwood V2 Last Battle

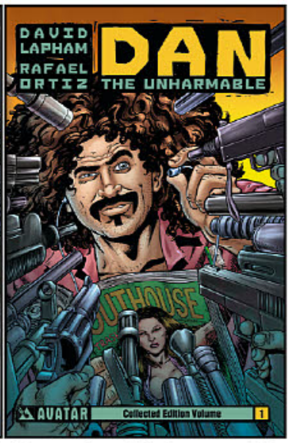

Dan the Unharmable Vol 1

COLLECTIONS ULTRA-SALE! $5.99 ea

Dan the Unharmable Vol 2

Dark Gods Vol 1

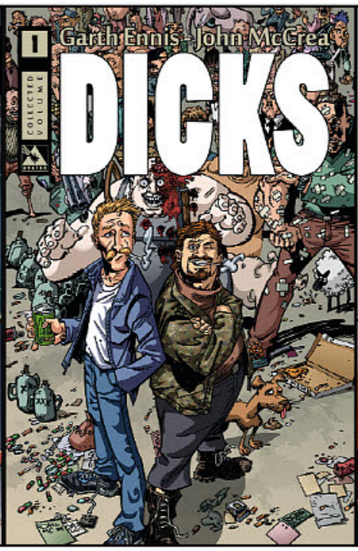

Dicks Vol 1

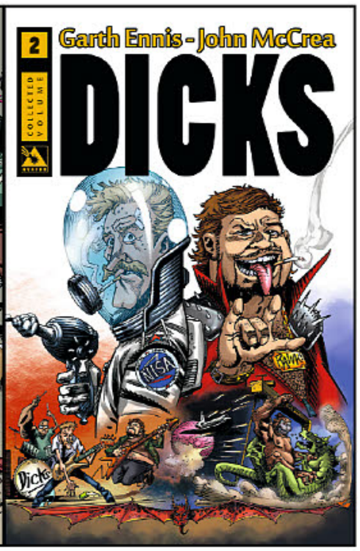

Dicks Vol 2

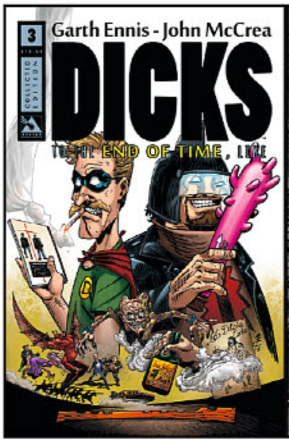

Dicks Vol 3

Disenchated Vol 1

Disenchated Vol 2

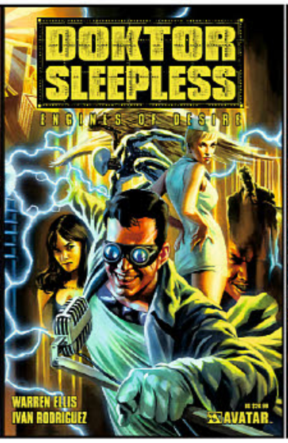

Doktor Sleepless Vol 1

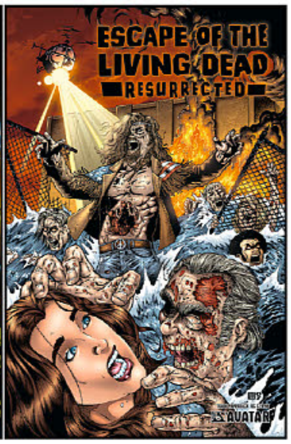

Escape of the Living Dead Resurrected TPB

Extinction Parade Vol 1

Extinction Parade Vol 2

Ferals Vol 1

Ferals Vol 2

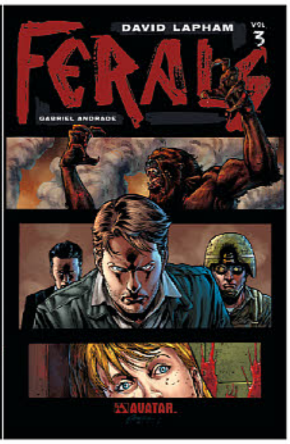

Ferals Vol 3

COLLECTIONS ULTRA-SALE! $5.99 ea

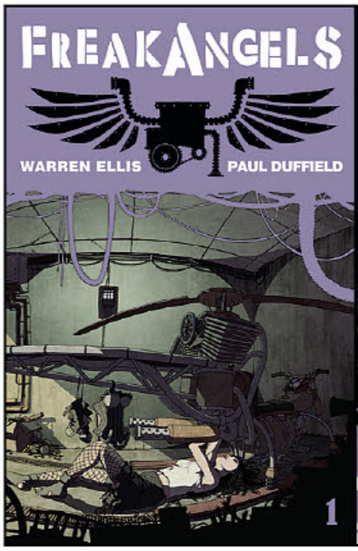

Freakangels
Vol 1

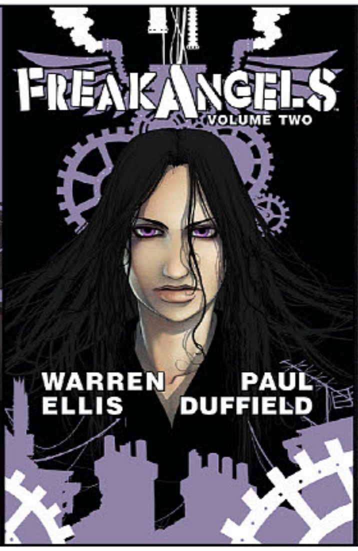

Freakangels
Vol 2

Freakangels
Vol 3

Freakangels
Vol 4

Freakangels
Vol 5

Freakangels
Vol 6

Garth Ennis' 303
TPB

GRRM Fevre Dream
TPB

GRRM In the House
of the Worm TPB

GRRM Skin Trade
TPB

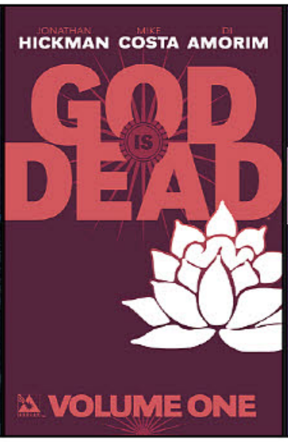

God is Dead
Vol 1

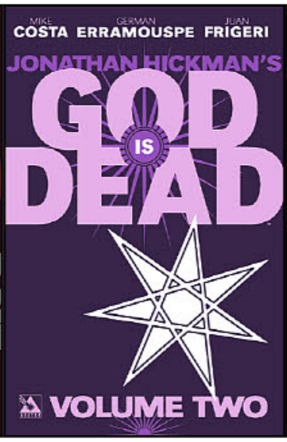

God is Dead
Vol 2

God is Dead
Vol 3

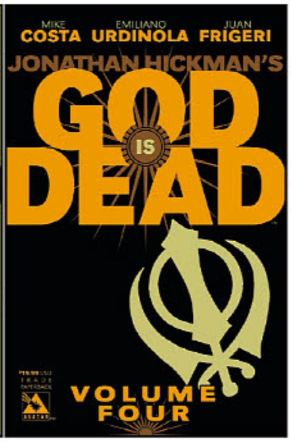

God is Dead
Vol 4

COLLECTIONS ULTRA-SALE! $5.99 ea

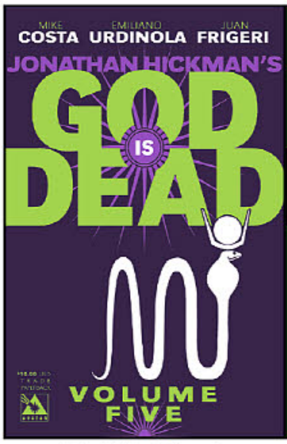

God is Dead Vol 5

God is Dead Vol 6

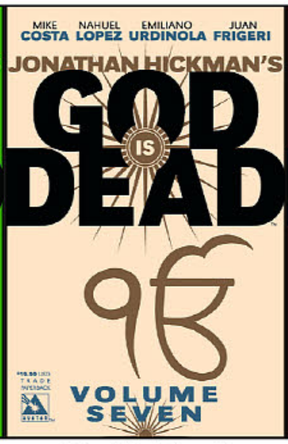

God is Dead Vol 7

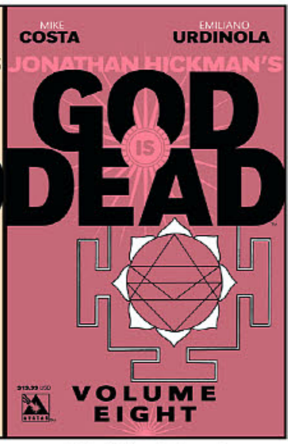

God is Dead Vol 8

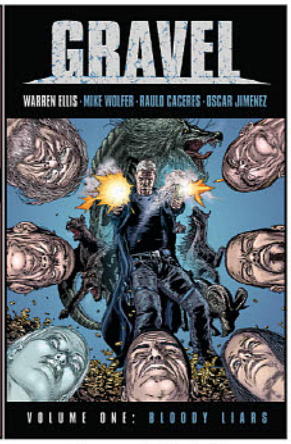

Gravel Vol 1

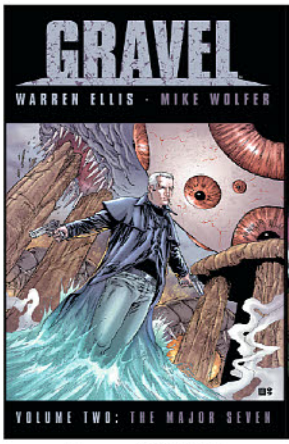

Gravel Vol 2

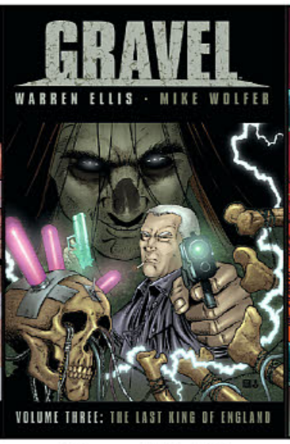

Gravel Vol 3

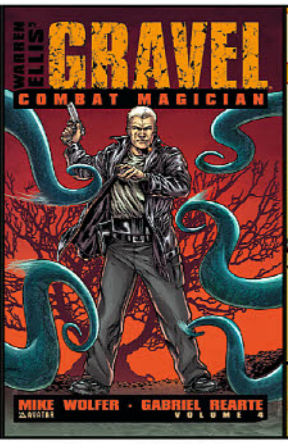

Gravel Vol 4

Ignition City TPB

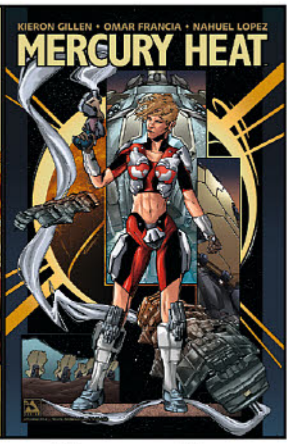

Mercury Heat Vol 1

Mercury Heat Vol 2

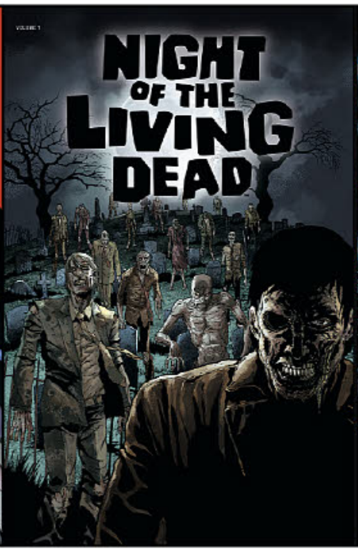

Night of the Living Dead Vol 1

Night of the Living Dead Vol 2

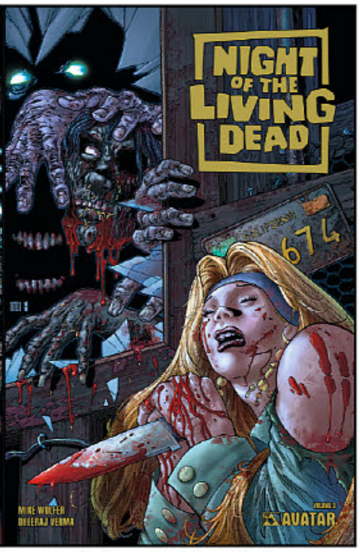

Night of the Living Dead Vol 3

COLLECTIONS ULTRA-SALE! $5.99 ea

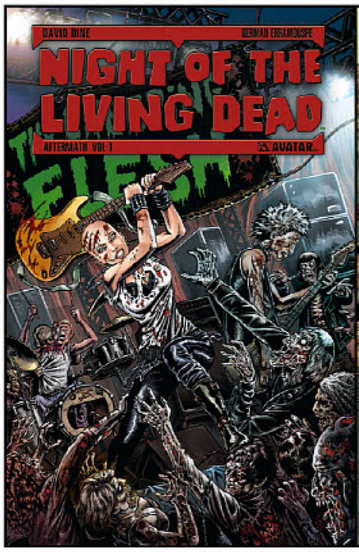

Night of the Living Dead Aftermath Vol 1

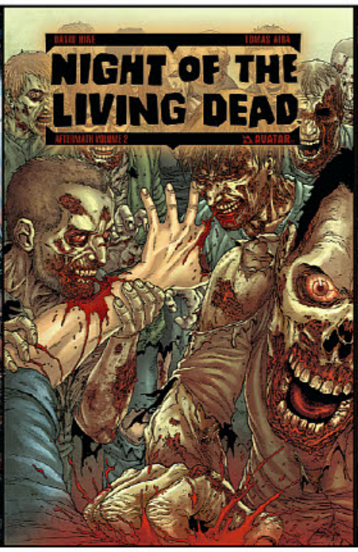

Night of the Living Dead Aftermath Vol 2

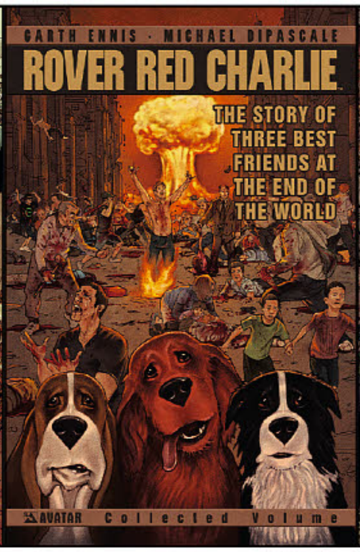

Rover Red Charlie TPB

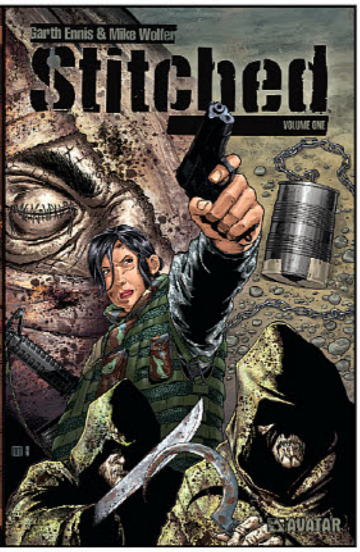

Stitched Vol 1

Stitched Vol 2

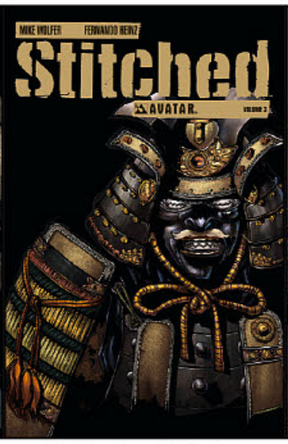

Stitched Vol 3

Streets of Glory TP

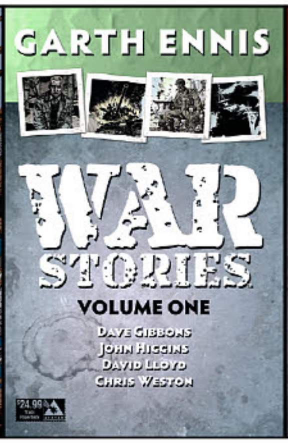

War Stories Vol 1

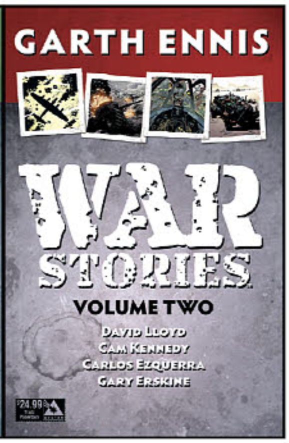

War Stories Vol 2

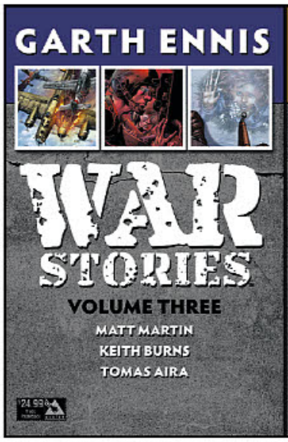

War Stories Vol 3

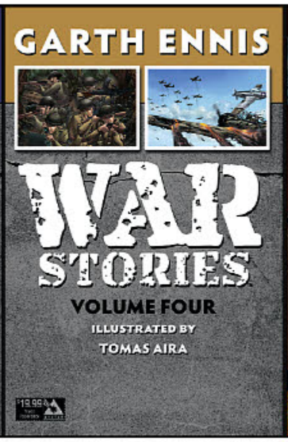

War Stories Vol 4

Warren Ellis BlackGas TPB

Wolfskin Vol 1

Wolfskin Vol 2

DEVIL'S HIGHWAY #1

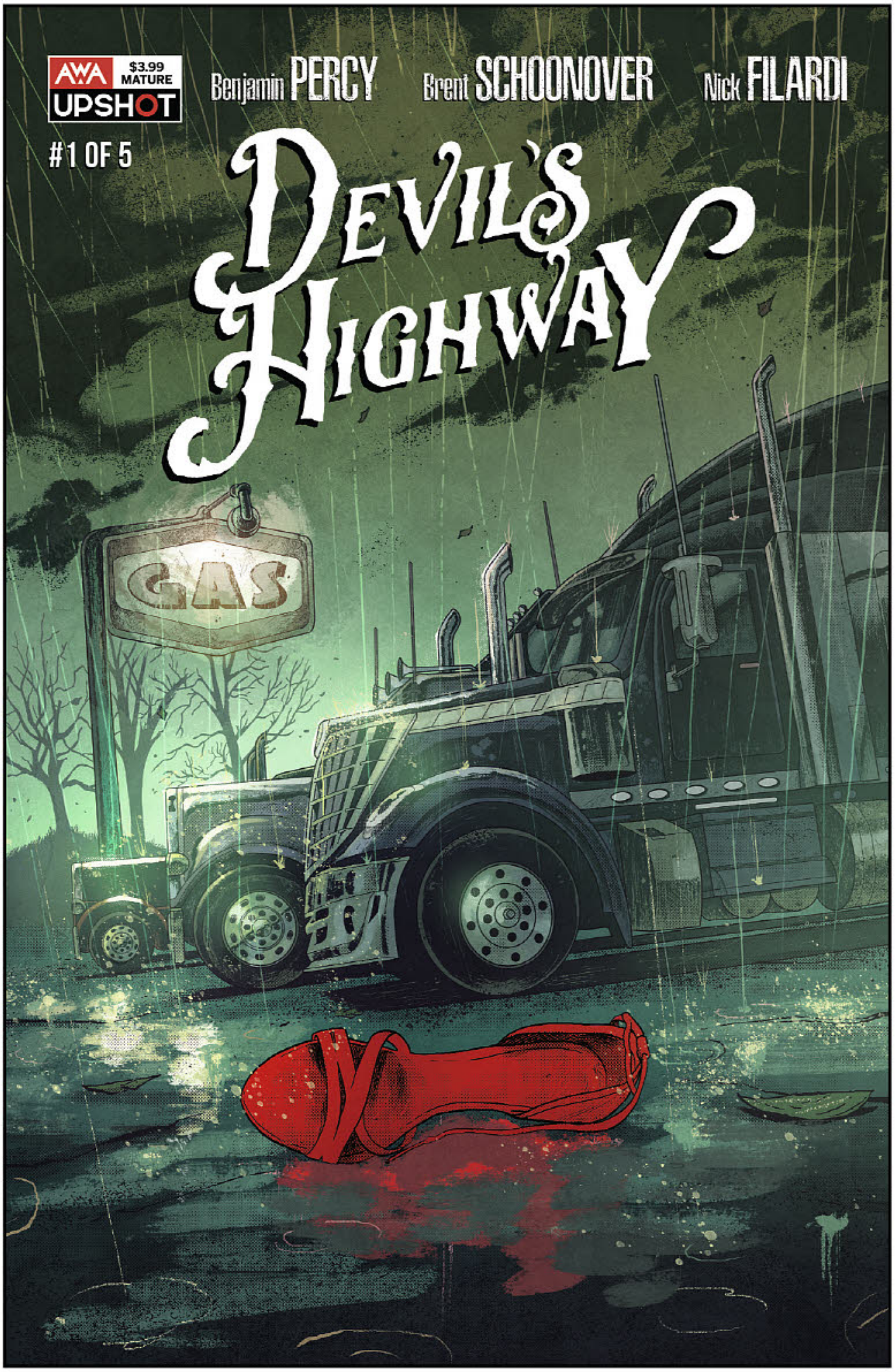

Written by
Benjamin Percy

Cover & interior art by
Brent Schoonover

Colored by
Nick Filardi

Benjamin Percy (*Wolverine*) and Brent Schoonover (*Batman '66*) present a nerve-racking thriller examining murder in the dark underbelly of America's heartland. A young woman with a dark family secret embarks on a quest to hunt down the serial killer that brutally murdered her father – only to discover he is just one piece of a national network of evil that snakes across the country and hides in plain sight. To catch the devil she must first embrace the darkness within.

On Sale: **JUNE 3**		
$3.99	**Mature**	**32 pgs**

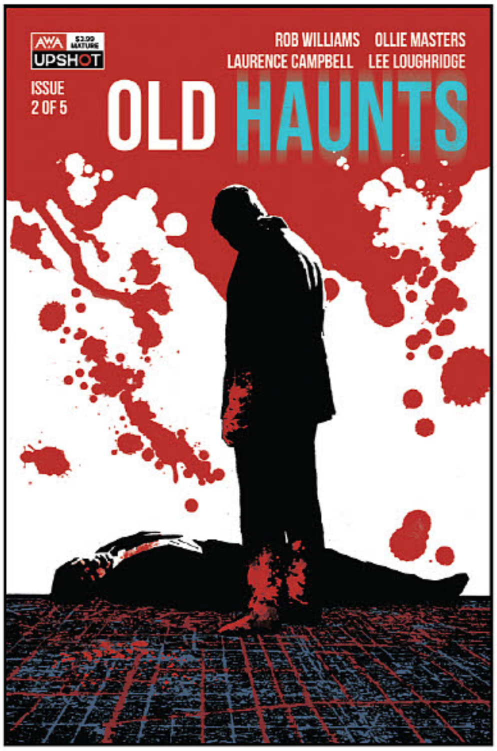

OLD HAUNTS #2

Written by
Ollie Masters & Rob Williams

Cover & interior art by
Laurence Campbell

Colored by
Lee Loughridge

Three Made Men, standing at the brink of retirement, find their unbreakable bond put to the ultimate test when they are suddenly assaulted by the ghosts of their past. Confronted by decades of buried secrets – resentments, affairs, doublecrosses, and murders – the three friends have no choice but to unearth the deepest, darkest sin from their past and pray they don't find an empty grave.

On Sale: **June 10**		
$3.99	**Mature**	**28 pgs**

ARCHANGEL 8 #4

Written by
Michael Moreci

Illustrated by
C.P. Smith

Colored by
Snakebite Cortez

Cover by
Jeff Dekal

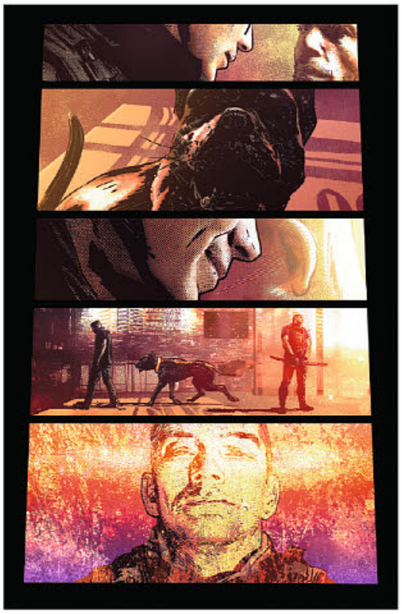

In a world beyond the sight of mortals, Heaven and Hell wage war for the souls of mankind. Principal among God's legion are seven archangels written about in religious texts for millennia. But there is an eighth archangel, known only from passing allusions in Apocrypha, who operates under a different code. Fighting without God's sanction, he faces the enemy on his own terms, and shows just how bad good can be.

On Sale: **June 10**		
$3.99	**Mature**	**28 pgs**

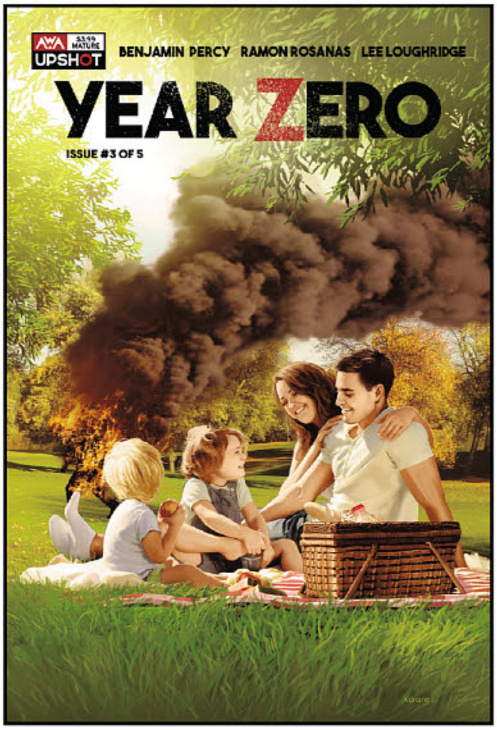

YEAR ZERO #3

Written by	Illustrated by	Colored by	Cover by
Benjamin Percy	**Ramon Rosanas**	**Lee Loughridge**	**Kaare Andrews**

Benjamin Percy (*Wolverine*) and Ramon Rosanas (*Star Wars: Age of Resistance*) team up to present an epic tale that offers a global look at the Zombie Apocalypse. A Japanese hitman, a Mexican street urchin, an Afghan military aide, a polar research scientist, a midwestern American survivalist – five survivors of a horrific global epidemic who must draw upon their unique skills and deepest instincts to navigate a world of shambling dead. *Year Zero* wrestles with the weighty moral and theological questions posed by the pandemic and investigates its cause and possible cure.

On Sale: **June 10**	**$3.99**	**Mature**	**28 pgs**

RED BORDER #4

Written by
Jason Starr

Illustrated by
Will Conrad

Colored by
Ivan Nunes

Cover by
Tim Bradstreet

A young Mexican couple narrowly escapes the Juarez Cartel by fleeing across the border into Texas, only to be run down in the desert by the Cartel's most brutal thugs. Rescued by a mysterious local who takes them to the safety of his family's ranch, the couple soon realize they must escape a house of horrors beyond their wildest imagination. In this exciting conclusion to the series, the couple finds that the army of assassins closing in on them might be their only hope for survival.

On Sale: **JUNE 24**	
$3.99	**28 pgs**
Mature	

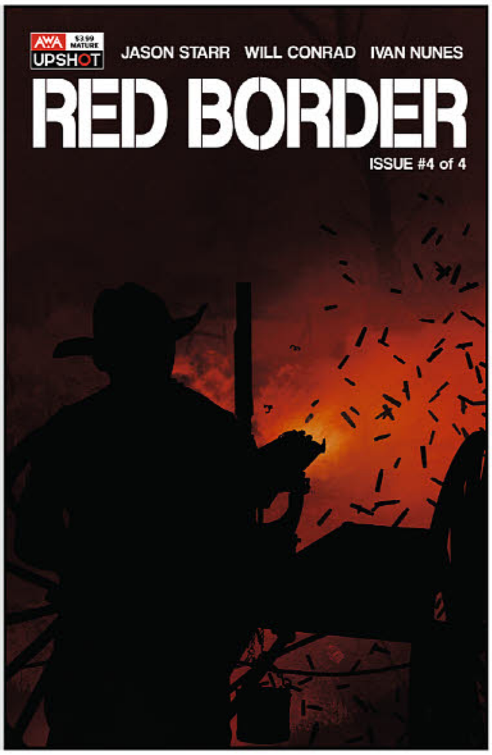

HOTELL #4

Written by	Illustrated by	Colored by	Cover by
John Lees	**Dalibor Talajić**	**Lee Loughridge**	**Keron Grant**

You won't find it on any map, but if you happen to be driving down Route 66 in the dead of night and you're truly desperate for shelter, sanctuary or secrecy, you might see a battered sign on the side of the road. The Pierrot Courts Hotel – where the tormented make their last stand with the demons that haunt them...where many check in, but few check out. In this haunting conclusion, these demons take literal form.

On Sale: **June 24**	**$3.99**	**Mature**	**28 pgs**

THE RESISTANCE #4

Written by	Illustrated by	Colored by	Cover by
J. Michael Straczynski	**Mike Deodato Jr.**	**Lee Loughridge**	**Rahzzah**

J. Michael Straczynski – creator of *Babylon 5*, co-creator of *Sense8*, and writer of beloved runs on *The Amazing Spider-Man*, *Thor*, and *Superman: Earth One* – returns to comics, teaming with Mike Deodato Jr. – the blockbuster artist of *The Amazing Spider-Man*, *The Incredible Hulk*, and *Infinity Wars*. Together they plant the flag for a new universe of heroes and villains for the 21st Century. As the world adjusts to the appearance of these superpowered "reborns," figures high in the government learn the source of the disease and the dangers it may still pose.

On Sale: **June 17**	**$3.99**	**Teen**	**28 pgs**

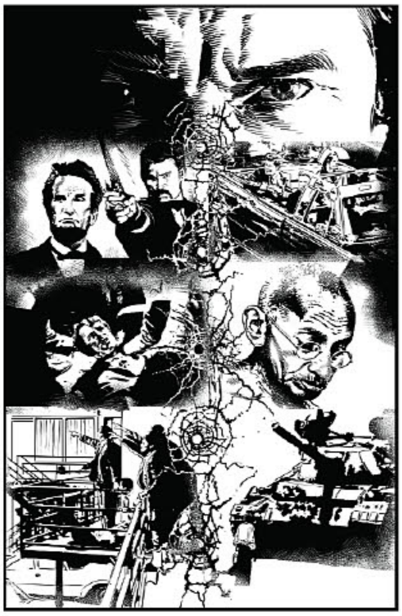

UPSHOT NOW #3

Written by
Ollie Masters, Rob Williams, Benjamin Percy, J. Michael Straczynski, Michael Moreci, Jason Starr, John Lees, Jeff McComsey

Illustrated by
Laurence Campbell, Ramon Rosanas, Mike Deodato Jr., C.P. Smith, Will Conrad, Dalibor Talajić, Tommy Lee Edwards

Cover by
Laurence Campbell

Looking to catch up on Upshot's May releases? This massive, specially-priced volume re-presents these titles in black and white. This includes the debut issue of the supernatural crime thriller *Old Haunts* from Ollie Masters & Rob Williams & Laurence Campbell. Full second issue: Benjamin Percy & Ramon Rosanas's globe-spanning look at the Zombie Apocalypse, *Year Zero*. Full third issues: J. Michael Straczynski & Mike Deodato Jr.'s origin story for a new shared universe in the superhero epic, *The Resistance*; Michael Moreci & C.P. Smith's supernatural espionage thriller *Archangel 8*; John Lees & Dalibor Talajić's horror anthology, *Hotell*. Third issue preview pages: Jason Starr & Will Conrad's noir horror thriller of border paranoia taken to the limit, *Red Border*. As a bonus, this volume also includes a preview of the debut issue of *Grendel, Kentucky*.

On Sale: **June 3**	**$5.00**	**Mature**	**144 pgs**

A WAVE BLUE WORLD INC

ALL WE EVER WANTED: STORIES FOR A BETTER WORLD GN (2ND PRINTING)

(W) Alisa Kwitney & Various
(A) Toby Cypress & Various
(CA) Ariela Kristantina, Michael E. Wiggam

The *New York Times* featured, Ringo-Award nominated anthology returns ahead of its sequel, *Maybe Someday*, releasing in November 2020. Offering a shot of optimism in a time when it's so desperately needed, these 24 sci-fi stories present positive visions of the future and restore the belief that a better world is possible! (STL155790)

SC, 7x10, 176pgs, FC $19.99

THE OSIRIS PATH #2

(W) Christian Moran & Various
(A) Walt Barna, Daniel Arruda Massa
(CA) Justin Greenwood, Brad Simpson

The saga continues! An archaeologist is recruited to join a covert, military space program where he and his team must face a black magic cult that will stop at nothing to prevent the crew from deciphering the meaning of The Osiris Path. (STL156087) (C: 0-0-1)

MATURE THEMES

32pgs, FC (2 of 3) $3.99

SPOTLIGHT ON

JACK THE RADIO: CREATURES ANTHOLOGY ONE-SHOT

The Intergalactic Premiere! This anthology is a collection of cosmic-country-fried sci-fi short stories cataloging the adventures of the ever resilient character, Jack the Radio, based on the band Jack the Radio's new album *Creatures* to release this June. The book includes comics and pinups from artists from around the world. (STL155794) (C: 0-1-0)

SC, 7x10, 48pgs, FC $6.99

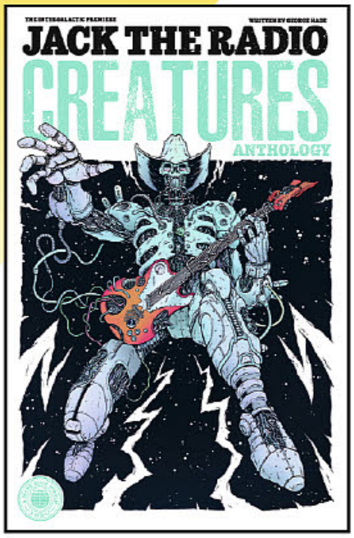

BIG FINISH

Audio

DOCTOR WHO: SUBTERFUGE AUDIO CD

(W) Helen Goldwyn
(CA) Simon Holub

Starring Sylvester McCoy as the seventh Doctor with Ian McNeice as Winston Churchill. London, 1945. Winston Churchill campaigns for re-election. His new strategic adviser assures him that Britain has a bright future under his continued leadership. It's a vote he can't possibly lose. But the Doctor knows that he must. The Monk is meddling, altering history for his own selfish ends. With spies and aliens in the mix, Churchill realizes victory may not be so simple. But at least he can trust his old friend... can't he? (STL155885) (C: 0-1-0)

Audio, 5x5...$24.99

DOCTOR WHO: SUSAN'S WAR AUDIO CD

(W) Eddie Robson & Various
(CA) Tom Webster

Starring Carole Ann Ford as Susan and William Russell as Ian Chesterton. Gallifrey needs every Time Lord to fight the Time War. A summons has been issued across the universe to its prodigals. Whatever their skills, the war effort can use them. Susan's call up papers have arrived, and unlike her grandfather, she is willing to join her people's battle and finally return home. Because Susan knows the Daleks, and she will do her duty. In a special guest appearance, Paul McGann reprises his role as the Eighth Doctor,marking the first time his incarnation of the Doctor has met up with Susan. (STL156350) (C: 0-1-0)

Audio, 5x5 .... $58.99

DOCTOR WHO: THE THIRD DOCTOR ADVENTURES VOLUME 6 AUDIO CD

(W) Guy Adams, Jonathan Barnes
(CA) Tom Webster

Starring Tim Treloar as the third Doctor, with Katy Manning as Jo, John Levene as Benton, Jon Culshaw as the Brigadier, and Ian McNeice as Winston Churchill. Two more stories of the third Doctor — "Poison of the Daleks" by Guy Adams and "Operation: Hellfire" by Jonathan Barnes. (STL155886) (C: 0-1-0)

Audio... $58.99

BEHEMOTH COMICS

SPOTLIGHT ON

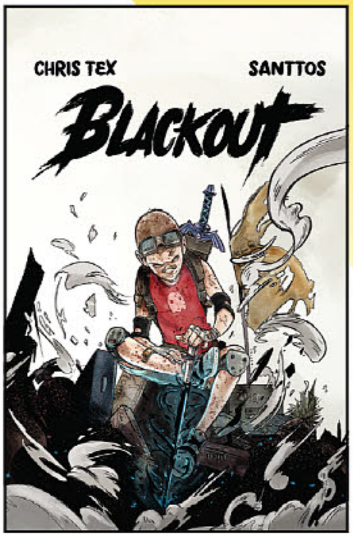

BLACKOUT VOLUME 1: AFTER MIDNIGHT TP

(W) Chris Tex (A/CA) Santtos

Following a sold out run in their native language, Chris Tex and Santtos are bringing their hit adventure graphic novel series to Behemoth! At dawn, an eight-year-old boy named Rian gets stuck in a supermarket. Now it's up to the young boy to find a way out and escape the mysterious creatures that chase him. (STL156089) (C: 0-0-1)

SC, 7.9X10, 116pgs, FC $14.99

DOCTOR WHO: THE LIVES OF CAPTAIN JACK VOLUME 3 AUDIO CD

(W) James Goss & Various
(CA) Lee Binding
Starring John Barrowman as Captain Jack Harkness with Camille Coduri as Jackie Tyler and Alex Kingston as River Song. Captain Jack Harkness — time-traveling con-man, savior of Earth, and intergalactic adventurer. He has lived many lives. These are three more of them. Captain Jack takes Mrs Tyler on a luxury cruise in space. On a distant planet in the far future two travelers have come looking for a mythical hero. And from ancient battles to eternal wars, a pair of time-cross'd lovers take the stars.
(STL156351) (C: 0-1-0)
Audio, 5x5 .... $49.99

TORCHWOOD: TROPICAL BEACH SOUNDS AUDIO CD

(W) Tim Foley (CA) Lee Binding
Starring Sir Michael Palin as The Voice. You are listening to a self-help tape. You are hearing a soothing voice. You have always wanted to do something with your life, haven't you? Oh, how you've ached to be a better person. Well now. This is your chance. Go on. Sit back. Close your eyes. Relax. You're going to learn all about Captain Jack Harkness. You're going to learn all about Torchwood. You're going to change the world.
(STL156352) (C: 0-1-0)
Audio.. $16.99

BLACKBOX COMICS

SPOTLIGHT ON

BIGS AND TINY #1

(W) Dimitrios Zaharakis, Ramel Hill
(A/CA) Frederico Sabbatini
A comedic duo, on the hunt for answers to their newfound super powers, unravel the mystery of a seedy underworld of criminal activity in the heart of New York. (STL156371)
MATURE THEMES
32pgs, FC................................ $3.99

MAYDAY [TPB]

written by CURT PIRES
illustrated by CHRIS PETERSON, ALEX DIOTTO
colored by DEE CUNNIFFE
lettered by COLIN BELL
cover by ALEXIS ZIRITT

$16.99 | 128 pages | Full Color | Mature

A washed-up, drug-addicted screenwriter and a down-on-her-luck bartender stumble onto a Satanic cult's plan to sacrifice people all across LA (geomapped in the form of a pentagram, of course) and bring on Armageddon.
As our intrepid heroes embark on a suicide mission to stop the crazy cultists, even they wonder if this is all really happening or if they're just really high. Probably both.

Curt Pires *(Olympia)* teams with artists **Chris Peterson** *(Grindhouse)* and **Alex Diotto** *(Olympia)* and colorist **Dee Cunniffe** *(Runaways)* for a story that cuts to the very center of Hollywood mythology and depravity itself.

Collects issues 1-4.

CRITICAL HIT [TPB]

written by MATT MINER
illustrated by JONATHAN BRANDON SAWYER
colored by DOUG GARBARK
lettered by JIM CAMPBELL
cover by JONATHAN BRANDON SAWYER

$16.99 | 128 pages | Full Color | Young Adult

Sarah and Jeanette love animals with a vengeance.

Under cover of darkness, they don ski-masks and wield sledge-hammers, rescuing abused animals from dog-fighting rings, illegal testing labs, and other abusers.

When they wreak havoc on a rogue gang of hunters, though, the girls find themselves in over their heads. The gang they've stumbled onto aren't hunters – they're serial killers. And soon the liberators become the prey!

Collects issues 1-4.

BLACK MASK
BLACK MASK STUDIOS | *On Your Side*
www.blackmaskstudios.com

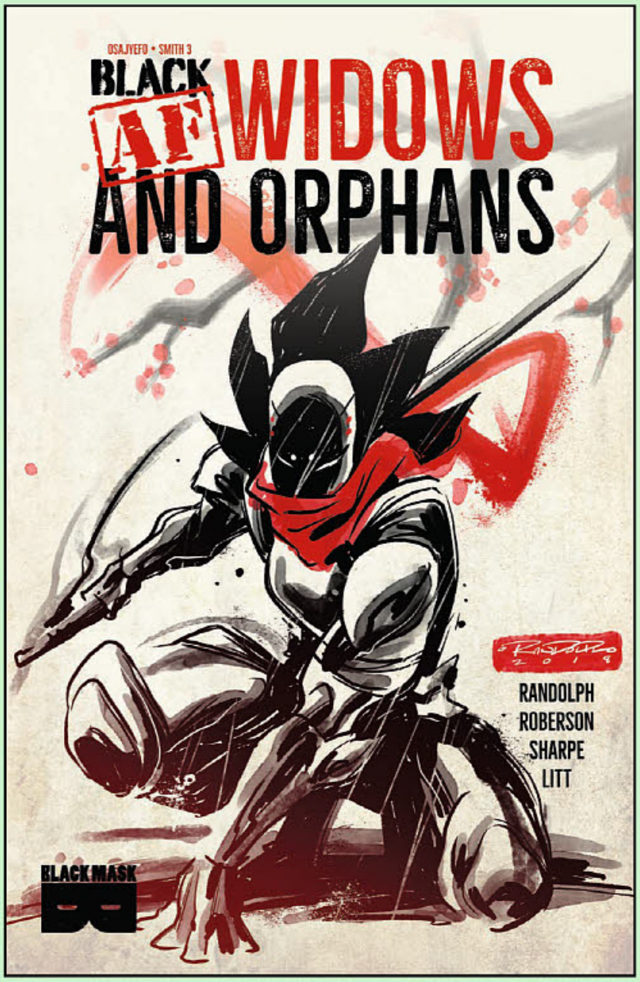

BLACK [AF]: WIDOWS AND ORPHANS [TPB]

created by KWANZA OSAJYEFO & TIM SMITH 3
written by KWANZA OSAJYEFO
illustrated by TIM SMITH 3
colored by DERWIN ROBERSON
lettered by DAVID SHARPE
cover by KHARY RANDOLPH
edited by SARAH LITT

$16.99 | 120 pages | Full Color | Mature

"Chillingly prophetic, telling the tale of the children of superpowered people being torn away from their parents and sold on the black market." -LA WEEKLY

In a world where only black people have superpowers, what price do they fetch on the black market?

From the pages of BLACK, this new story features Anansi and Hoodrat investigating a human trafficking ring that will take them across the globe and bring them face-to-face with dark pasts of abuse, child soldiers, and families torn apart.
Collects issues 1-4.

PIROUETTE

written by M.L. MILLER | illustrated by CARLOS GRANDA
colored by EL CÓMIC EN LÍNEA FOUNDATION
lettered by JIM CAMPBELL | cover by CARLOS GRANDA

$16.99 | 112 pages | Full Color | Mature

"I loved Pirouette. It's hard to think up a more story-friendly setting than an old-timey circus, and M.L. Miller & Carlos Granda truly make the most of it." -CHARLES SOULE

Raised from infancy by duplicitous clowns who entertain by day and menace by night, Pirouette dreams of washing the paint from her face and escaping to a better life far away from her cruel adoptive circus family... because when the spotlights dim and the crowd disperses, the clown princess' big-top dreams give way to a nightmarish world of monsters with painted smiles.

M.L. Miller *(Gravetrancers)* spins Pirouette with authentic darkness and depth of character, while **Carlos Granda's** *(CALEXIT)* sweeping, exuberant line art evokes all the exotic charm and mysterious gloom of Pirouette's shadowy big top.

"Pirouette! Circuses have always scared me and now M.L. Miller and Carlos Granda have done a book that scares me in a different way, it is SCARY GREAT! Beautiful!!!" -GEOFF DARROW

BLACK MASK STUDIOS | On Your Side
www.blackmaskstudios.com
BLACK MASK

BLIZZARD ENTERTAINMENT

WORLD OF WARCRAFT COMIC COLLECTION VOLUME 1 HC GN

The *World of Warcraft: Comic Collection* brings together eleven digital *World of Warcraft* comic books for the first time ever in print! Featuring all-new stories from the eras of Warlords of Draenor, Legion and Battle for Azeroth, go deeper into the lore of World of Warcraft with fan favorites such as Jaina Proudmoore, Magni Bronzebeard, Gul'dan and many more! Includes never seen concept art and sketches from Alex Horley, Nesskain and more acclaimed artists! (STL155693) (C: 0-1-0)
HC, 7x10, 136pgs, FC..............$14.95

BLUE JUICE COMICS

THE ACCELERATORS #17

(W) R.F.I. Porto (A/CA) Gavin Smith
The new five-issue arc of *The Accelerators* continues with an action-packed second chapter! As Spatz contends with his past and future selves, the rest of our heroes explore the 88th Century in search of a way home. In this distant future, the world is a frozen wasteland, and the last remnants of humanity have mutated into giant, time-jumping worm monsters. These horrific creatures are living, breathing time machines... and they're hungry. (STL155507)
MATURE THEMES
32pgs, FC..$3.99

BOOK PALACE

OFFERED AGAIN

O/A 40 DAYS DANS LE DESERT B HC (EXPANDED EDITION)

(W/A) Moebius
This new expanded edition of Moebius' classic is now available from Book Palace Books! Moebius takes us on a timeless graphic journey yet again through his beautiful drawings. Set in the solitary desert of the imagination, page after page of perfect *ligne claire*-style drawings narrate us from page to page of this graphic meditation. This edition also includes the original text accompanying the drawings, offering extra insight into the maestro's thoughts. (Contains Some French Text) (STL129412)
HC, 10x7, 167pgs, PC..$44.99

O/A LE MAJOR HC (EXPANDED EDITION)

(W/A) Moebius
Working in a style dear to him and heavy with uncompromising improvisation, this sketchbook weaves between casual and intense graphic styles and was drawn by Moebius between 1997 and 2009. The protagonist of this pseudo-historical story, Major Grubert, evolves both philosophically and humouristically in a context echoing the brilliant "Inside Moebius" series. Taking another journey through the fabulous web like world of the Airtight Garage, several guest appearances are slipped between the pages of this book, including the likes of Lorenzo Mattotti, François Avril, André Juillard, William Vance, Sylvio Cadelo, as well as Isabelle Giraud and their children, Raphaël and Nausicaä. (Half of the text in French). (STL129414)
HC, 7x10, 340pgs, FC..$46.99

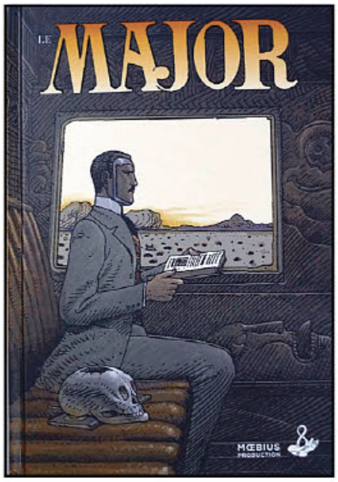

O/A LA FAUNE DE MARS MARTIAN WILDLIFE HC

(W/A) Moebius
This classic Moebius book now has extra content including 20 color pages never previously released. "Everyone knows by now that Mars is sterile. Yet still we send at great cost robots equipped with small shovels that stubbornly dig remote arid soil in the hope of finding huddled fossils of ancient bacteria. I found it easier and less costly in terms of technology investment to get hold of a blank book and leave the pen running over the paper at random as if in a dream." — Moebius (Contains French text in introductions and Moebius interview). (STL129413)
HC, 7x10, 200pgs, FC...................$44.99

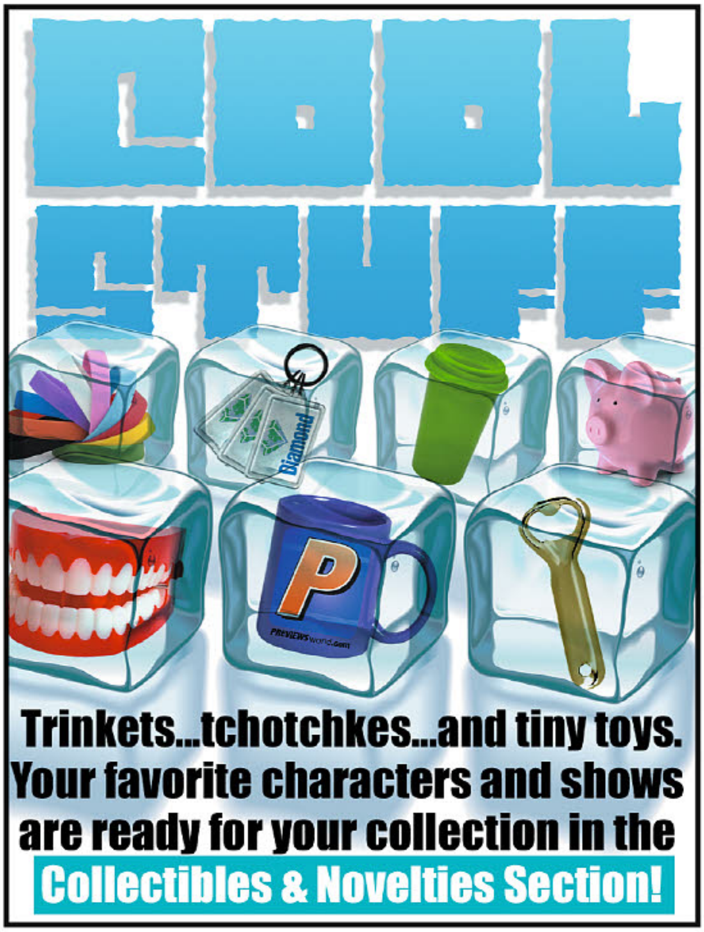

BOUNDLESS COLLECTIONS ULTRA-SALE! $5.99 EACH!

Lady Death
Volume 1: $5.99

Lady Death
Vol 2: $5.99

War Goddess
Vol 1: $5.99

Lady Death Origins
Vol 1: $5.99

Lady Death Origins
Vol 2: $5.99

LADY DEATH HARDCOVERS $12.99 EACH!

Lady Death
Volume 1 HC
$12.99

Lady Death
Volume 2 HC
$12.99

Lady Death Origins
Volume 1 HC
$12.99

Lady Death Origins
Volume 2 HC
$12.99

Art of Lady Death:
Signed HC - 500 pages
$12.99

BROADSWORD COMICS

SPOTLIGHT ON

TAROT: WITCH OF THE BLACK ROSE VOLUME 1: ORIGINS 20TH-ANNIVERSARY EDITION TP

(W/A/CA) Jim Balent

Celebrate 20 years of *Tarot* and BroadSword Comics with this new edition of the first five "sold out" issues of Jim Balent's fantastic adventure series. Featuring the exciting premiere story arc, "Witch War," and the bewitching one-shot, "Dragon Witch." New bonus pages will delight the reader after the tales have been told! A must have for Tarot Lovers! A 20 years of BroadSword Celebration Project! (STL156636) (C: 0-1-2)

MATURE THEMES

SC, 7x10, 128pgs, FC $24.99

SPOTLIGHT ON

TAROT: WITCH OF THE BLACK ROSE VOLUME 1: ORIGINS 20TH-ANNIVERASRY EDITION DELUXE TP

(W/A/CA) Jim Balent

A sultry art print of Tarot, Swordmaiden to the Goddess By Jim Balent, in full color will be created to accompany this 20th Celebration trade. The 6 1/2" x 10" signed & numbered art print and book will be bagged together. (STL156637) (C: 0-1-2)

MATURE THEMES

SC, 7x10, 128pgs, FC....... $34.99

BUZZPOP

ARCHIE ANDREWS, WHERE ARE YOU? HC

Find Archie Andrews and the rest of the Riverdale gang in this special Seek-and-Find activity book! Make your way through Riverdale and search for all your favorite characters, including Jughead, Betty, Veronica, and Reggie. Can you find them all? Plus, fun activities, coloring pages, and a sheet of stickers! This is a must-have item for any Archie fan! (STL156065) (C: 0-1-0)

ACTIVITY BOOK

HC, 8x11, 24pgs, FC $4.99

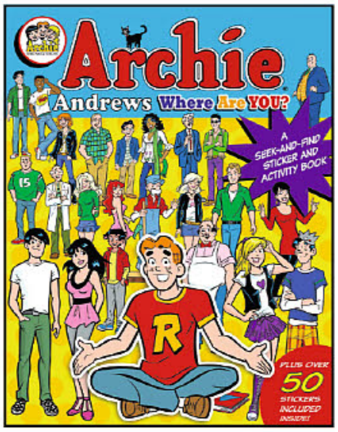

CALIBER ENTERTAINMENT

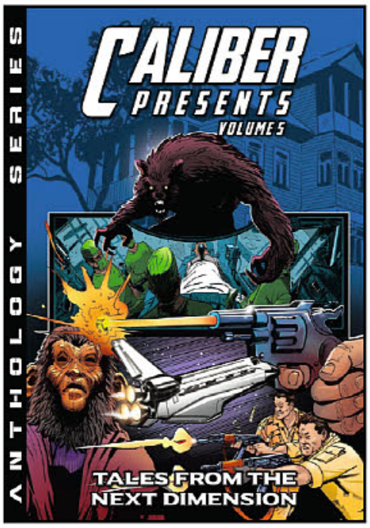

CALIBER PRESENTS VOLUME 5: TALES FROM THE NEXT DIMENSION GN

(W) Laszlo Tamasfi
(A) Jeremy Ray & Various
(CA) Mariusz Zabdyr

Caliber's popular graphic novel anthology series returns. *Caliber Presents* Volume 5 collects 17 stories from that strange corner of the horror genre where anything can happen and nothing is off limits! For fans of *The Twilight Zone*, *Tales of the Darkside*, and *Tales from the Crypt*. (STL156372)

SC, 112pgs, B&W..................... $14.99

CANDLEWICK PRESS

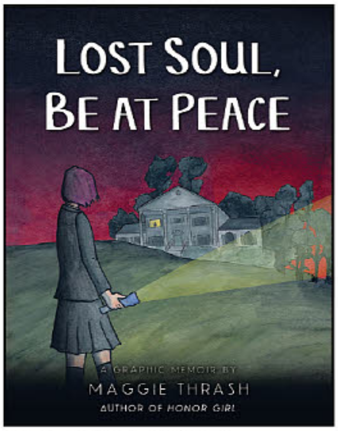

LOST SOUL, BE AT PEACE: A GRAPHIC MEMOIR SC

(W/A/CA) Maggie Thrash

Certified Cool

A year and a half after the summer that changed her life, Maggie Thrash wishes she could change it all back. She's trapped in a dark depression and flunking eleventh grade, befuddling her patrician mother while going unnoticed by her father, a workaholic federal judge. The only thing Maggie cares about is her cat, Tommi... who then disappears somewhere in the walls of her cavernous house. So her search begins — but Maggie's not even really sure what she's lost, and she has no idea what she'll find. (STL155052) (C: 0-1-0)

MATURE THEMES

SC, 7x9, 192pgs, FC........................ $12.99

ESSENTIAL ITEM

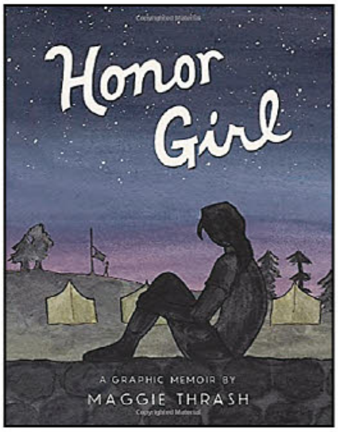

HONOR GIRL: A GRAPHIC MEMOIR SC

(W/A/CA) Maggie Thrash

Maggie Thrash has spent basically every summer of her 15-year-old life at Camp Bellflower for Girls, deep in the heart of Appalachia. A split-second of innocent physical contact pulls Maggie into a gut-twisting love for an older, wiser, and most surprising of all (at least to Maggie), female counselor named Erin. But Camp Bellflower is an impossible place for a girl to fall in love with another girl, and when it seems as if Erin maybe feels the same way about Maggie, it's too much for both Maggie and Camp Bellflower to handle, let alone to understand. (STL041628)

MATURE THEMES

SC, 7x9, 272pgs, FC $14.99

CARTOON BOOKS

ESSENTIAL ITEM

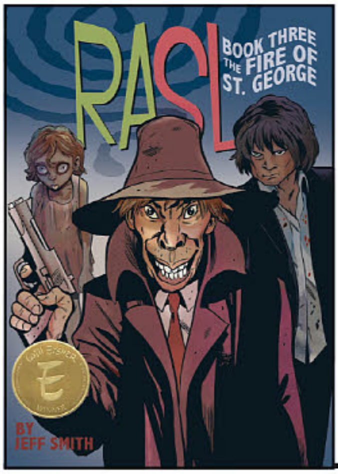

RASL VOLUME 3: THE FIRE OF ST. GEORGE TP (COLOR EDITION)
(W/A/CA) Jeff Smith
In the third and concluding part of Jeff Smith's hardboiled science fiction opus, Rasl is faced with hard revelations and an impossible decision. Armed only with a Clark bar in his pocket, Rasl sets out on his final mission. Originally serialized in black & white comic books and graphic novels, the award winning completed novel is embellished with muted, smoky color by Steve Hamaker and Jeff Smith. (STL098155) (C: 1-0-0)
NOTE: Not available in Australia and New Zealand.
MATURE THEMES
SC, 6x9, 176pgs, FC (3 of 3) $12.99

O/A QUEEN STREET MMPB
(W/A/CA) Emmanuelle Chateauneuf
Meet Aimee, an overworked junior partner at a prestigious law firm in Manila. One storybook romance, four back-to-back flights, and nine years later, in the small of mind but big in spirit town, Sault Ste. Marie, Ontario, Canada, she now lives; still overworked. But as a lower class serial-full-timer and mother to her only child, Melodie, an intelligent and eccentric seven-year-old, whose big personality is only rivalled by her even bigger imagination. (STL052420)
SC, 6x8, 96pgs, B&W........................$13.99

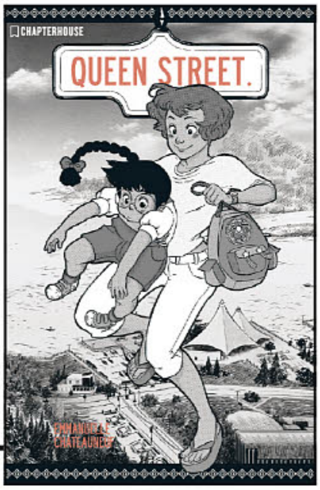

CAVE PICTURES PUBLISHING

SPOTLIGHT ON

THE NO. ONES VOLUME 1 TP
(W) Jim Krueger
(A/CA) Well-Bee
The Bastions are super0heroes at the height of their fame, but after covering up a murder, they suffer a curse that makes the world forget they ever existed. Free of public perception, the team members must choose: use their abilities for good and become the heroes they should have been all along, or wield their powers for their own ends, without accountability? Collects #1-6. (STL155361)
SC, 7x10, 136pgs, FC $14.95

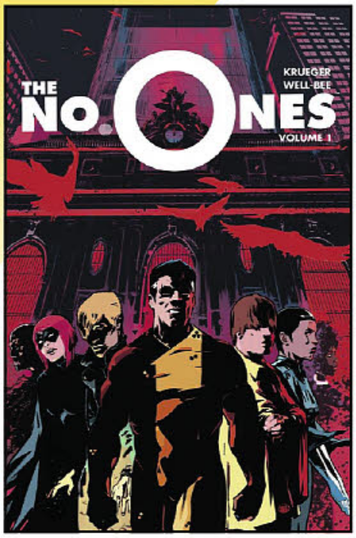

CINEBOOK

SPOTLIGHT ON

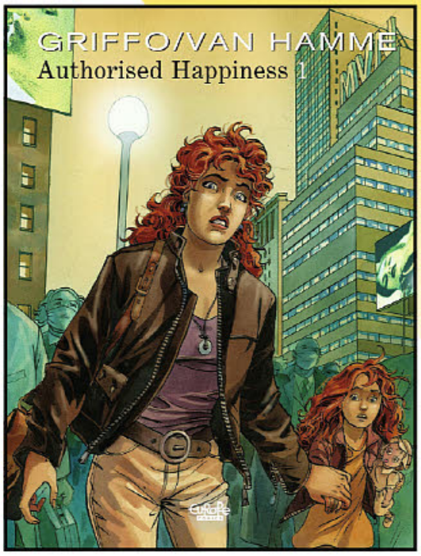

AUTHORISED HAPPINESS VOLUME 1 GN
(W) Jean Van Hamme
(A) Griffo
When society pushes the ideals of social equality to their breaking point, the result can easily become plain absurd. For example, in order to avoid the chronic budget deficit of social security, what better way is there but to forbid people to take any chances with their health? Even if it leads to a Medical Police and fines for anyone not watching the weather forecast. Three Kafkaesque stories that paint a frightening picture of an over-regulated world. (STL156074) (C: 0-1-0)
SC, 8x11, 56pgs, FC $13.95

CHAPTERHOUSE PUBLISHING, INC

OFFERED AGAIN

O/A 51HUNDRED TP
(W/A/CA) Vaneda Vireak
This is the 21st-century, and science still has no idea what life is like after death. With their lives tragically cut short, tentative trio Sugar, Zip, and Tuck are thrown into the underworld for the ultimate revision test; making up for all the points lost being bad kids during their time on Earth that are keeping them from graduating limbo! There's action, there's drama, and there's a whole lot of questions to be answered for the heroes of *51Hundred*; and if the boys can't make it through the pearly gates of heaven, they better be ready live life to the full-est among the dead! (STL091475)
7x10, 120pgs, FC $16.99

CINEFEX

CINEFEX #171
Cinefex, the magazine of special effects in movies and television, looks at five upcoming releases: *Wonder Woman 1984*, *Black Widow*, *No Time to Die*, *Fast and Furious 9*, and *Artemis Fowl*. (STL156376)
MAGAZINE
120pgs, FC....................................... $15.00

ART NOT FINAL

DEADLY ELECTION

Writer: **MORT CASTLE**

Deadly Election combines a presidential candidate who decides to **Make American Great Again** (and who may be a vampire), a "superhero" team of the three most unusual people in the country and the owner of America's most popular theme park. This is non-stop horror and action that'll make you wonder if Castle had a crystal ball when he wrote it in 1977.

Mort Castle's long writing career, primarily in the horror genre, saw him publish more than 500 short stories and 17 books. During that time he was nominated eleven times for the **Bram Stoker Award for Short Fiction** and was a winner of three.

PROSE NOVEL

B&W	5" x 7.5"	224 PAGES	$12.99
ISBN: 978-1-951038-07-6		ADVANCE SOLICITED FOR 7/22/20 RELEASE DATE	

DEADLY ELECTION © 2020 Mort Castle. All Rights Reserved.

Available for the first time from **Clover Press**, the ***Diablo House*** trade paperback now comes signed by writer/co-creator, ***Ted Adams*** and letterer ***Robbie Robbins*** who also has a short story in the book.

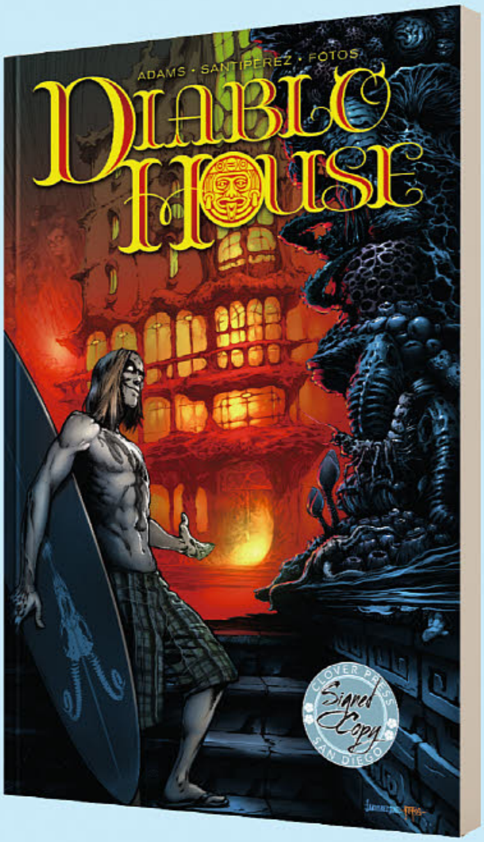

DIABLO HOUSE: SIGNED EDITION

Writer: **TED ADAMS** | Artist | Colors: **SANTIPEREZ**

In one of the most beautiful, most wealthy zip codes in the country lies the sleepy, sun-drenched coastal town of La Jolla, California, and among all of this beauty stands Diablo House. It'll **make your dreams come true, if you dare**. Surf bum and host Riley invites us into his home and shares stories of the people who fulfill their desires at the cost of all else. Money? Sex? Power? It's all yours—for a price!

Diablo House is an anthology that recalls the classic horror comics of the past. Perfect for fans of *The Twilight Zone* and *Tales From the Crypt*.

Includes short stories by **Troy Little** (*Rick & Morty vs D & D*), **Alan Robert** (*Beauty of Horror*), **Robbie Robbins**, and **Shawn Dickinson** (*Inks, Drinks, & Catfinks!*).

TRADE PAPERBACK

FULL COLOR	6.625" X 10.187"	128 PAGES	$17.99
ISBN: 978-1-951038-23-6		ADVANCE SOLICITED FOR 6/3/20 RELEASE DATE	

Diablo House © 2020 Ted Adams and Clover Press. All Rights Reserved.

FEATURED ITEMS

Horror master, **Steve Niles**, pairs up with his *Criminal Macabre* artist, **Gyula Nemeth**, on this poignant and terrifying tale of a family driven to rage and vengeance.

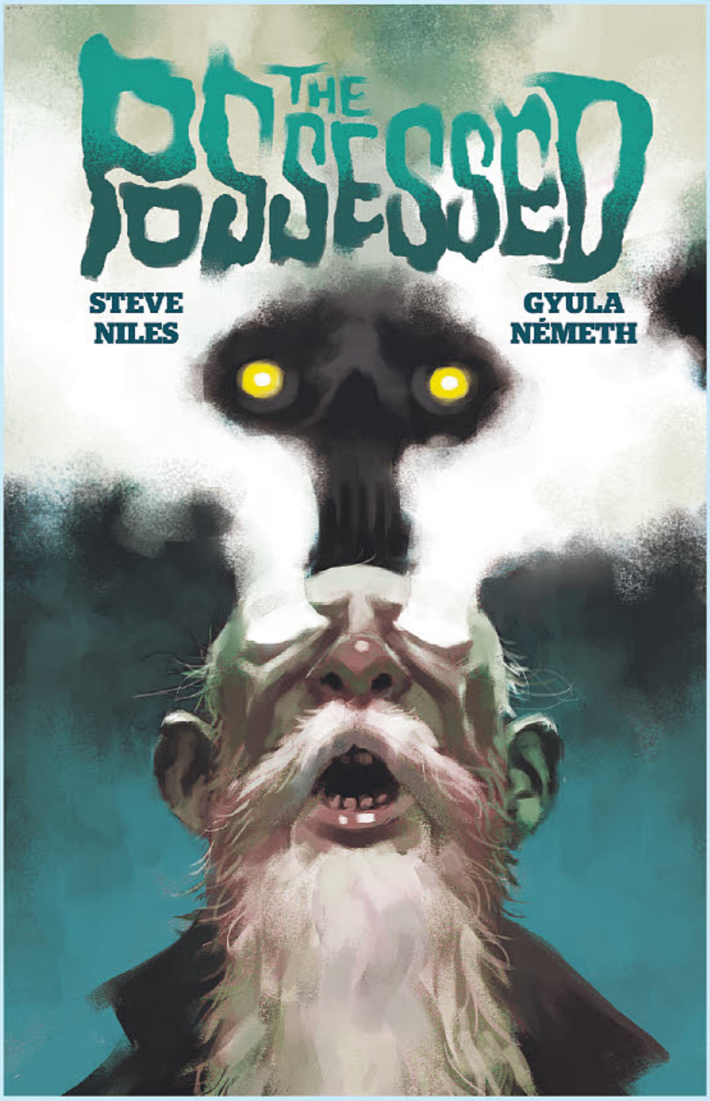

48-PAGE COMIC BOOK	
FULL COLOR	
48 PAGES	$7.99
6.625" X 10.187"	
ADVANCE SOLICITED FOR 7/29/20 RELEASE DATE	

This extra-packed comic includes 32 pages of story, Steve's entire script, and a peek at Gyula's preliminary art.

THE POSSESSED #1 (OF 2)

Writer: **STEVE NILES**
Artist | Colors: **GYULA NEMETH**

In Nazi-occupied Budapest, a young woman sees her mother and father brutally murdered by an SS Officer. She escapes with her Grandfather and the help of a Rabbi. Filled with rage and hatred, the Grandfather asks the Rabbi for help and he shows them an ancient box that contains a demon filled with hate and violence. They can have the revenge they want but only by giving up their sense of right and wrong.

© 2020 Steve Niles, Gyula Nemeth, and Clover Press, LLC. All Rights Reserved.

Check Page 298 for ordering information on Clover Exclusive Variant Covers

DEADPOOL #1 (2019)
Clover Press' **Kevin Eastman** variant cover for Marvel's 2019 re-launch of Deadpool.

Limited copies available. May be allocated.

SIGNED EDITION: $40.00
UNSIGNED EDITION: $20.00

VAMPIRELLA #1 (VOL. 5)
Clover Press' **Gabriel Rodríguez** variant cover for Dynamite's Vampirella.

Limited copies available. May be allocated.

$10.00

CLOVER PRESS

DEADPOOL #1 EASTMAN VARIANT

(W) Kelly Thompson
(A) Chris Bachalo & Various
(CA) Kevin Eastman

First time in PREVIEWS. This exclusive variant for the hot series, *Deadpool* #1, features cover art from the legendary co-creator of *Teenage Mutant Ninja Turtles*, Kevin Eastman. Limited copies available. May be allocated. (STL149667) **Item has been previously solicited in *New to Order.***

32pgs, FC.................................... $20.00

DEADPOOL #1 EASTMAN VARIANT SIGNED EDITION

(W) Kelly Thompson
(A) Chris Bachalo & Various
(CA) Kevin Eastman

First time in *PREVIEWS*. This exclusive variant for the *hot* series, Deadpool #1, features cover art from the legendary co-creator of *Teenage Mutant Ninja Turtles*, Kevin Eastman. Signed by Eastman. Limited copies available. May be allocated. (STL149668) **Item has been previously solicited in *New to Order.***

32pgs, FC.................................... $40.00

VAMPIRELLA #1 RODRIGUEZ VARIANT COVER

(W) Christopher Priest
(A) Ergun Gunduz
(CA) Gabriel Rodriguez

Offered for the first time, Clover Press is proud to present their Gabriel Rodriguez (*Locke & Key*) variant cover for Dynamite's 2019 relaunch of *Vampirella*. Limited copies available. May be allocated. (STL156177)

32pgs, FC.................................... $10.00

COFFIN COMICS

SPOTLIGHT ON

STANDARD COVER

AZURE COVER

PREMIUM FOIL SABINE RICH CVR

NAUGHTY COVER

LADY DEATH: BLASPHEMY ANTHEM #1

(W) Brian Pulido, Mike MacLean (A/CA) Diego Bernard

In the wake of the tragic events of *Scorched Earth*, the extinction-level villainy of The Trinity threatens humanity, the Halo Corporation threatens Lady Death and the Hellbourne Sect appear to be the puppet masters behind it all. To defeat these threats for once and for all, The Sworn, a group of supernatural anti-heroes are assembled. Led by the shape-changing werewoman Steelheart; Michael, the warrior Arch Angel; Wargoth of the Everkind; Zack & Zane Zander, supernatural exterminators extraordinaire; the mysterious supreme sorcerer Mr. Atticus Marrow; witch-in-training Chaotica; dimension jumper Hellslinger; and introducing Lady Satanus, the devil's daughter! What is Lady Death's role in all this? Is she an ally, or an enemy of The Sworn? It all comes down to this, and we promise... in the end, Lady Death is irrevocably changed forever! (STL155617)

MATURE THEMES

STANDARD COVER—32pgs, FC (1 of 2)........ $4.99
AZURE COVER—32pgs, FC........ $4.99
PREMIUM FOIL SABINE RICH CVR—32pgs, FC........ $25.00
NAUGHTY COVER—32pgs, FC........ $40.00

COMIC SHOP NEWS INC

COMIC SHOP NEWS

COMIC SHOP NEWS #1721-1724

Comic Shop News is comics' weekly newsletter. Each issue is full-color, 8-12 pages in length, and features *CSN*sider, news, and interviews. *CSN* has a complete monthly checklist (complete with ***PREVIEWS*** order numbers), plus exclusive *CSN* Hot Picks, "Fab Firsts," and a monthly checklist of all the first issues for the month! (STL156391)

MAGAZINE

Tabloid........ PI

COMIC SHOP NEWS SUMMER 2020 PREVIEW

Comic Shop News has a treat for every comics fan gearing up for the summer and the sun, the *Comic Shop News* Summer 2020 Preview! With eight pages of product listings and features on the summer's biggest events, from comics to conventions, no comic buyer will want to miss out on planning their reading when summer comes! (STL156402)

Tabloid........ PI

CONUNDRUM PRESS

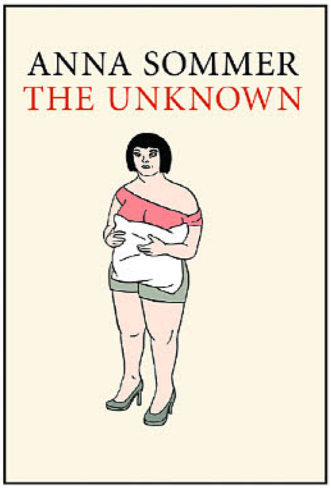

THE UNKNOWN GN

(W/A) Anna Sommer

A morally ambiguous fable for the #MeToo movement. Helen finds a newborn abandoned in a changing room in her boutique. She decides to keep it, nested in a cardboard box and hidden even from her husband. Vicky and Wanda are boarding school roommates. Wanda talks Vicky into turning tricks. Meanwhile, Vicky can't keep her secrets from Wanda, not her affair with their history teacher, and not the pregnancy she tries to sabotage and yet stubbornly carries out. As the two narratives converge, coincidences and secrets are revealed. (STL155127) (C: 0-1-0)

SC, 7x10, 104pgs, B&W........ $17.99

CROWN BOOKS FOR YOUNG READERS

FEATURED ITEM

ONCE UPON A SPACE-TIME! HC GN

(W/A/CA) Jeffrey Brown

From the author of the *New York Times* bestselling *Jedi Academy* books comes the first in a hilarious space-themed graphic novel series. Jide and Petra are just two normal kids until they are selected to leave Earth and join their new alien classmates on an intergalactic research mission to Mars. Too bad Petra has no idea how she ended up in the program, seeing as the closest she wants to get to space is being a sci-fi writer. Jide, on the other hand, is the brains of the mission, but his helicopter parents make it clear he hasn't left their gravitational pull behind quite yet. What is meant to be an intra-species bonding experience soon turns to hijinx as the kids discover The Potato orbiting around their new space classroom and accidentally launch a mission of their own without any adult commanders around to supervise — or help! (STL156070) (C: 0-1-0)

HC, 6x9, 240pgs, FC..........$13.99

DEAD RECKONING

FEATURED ITEM

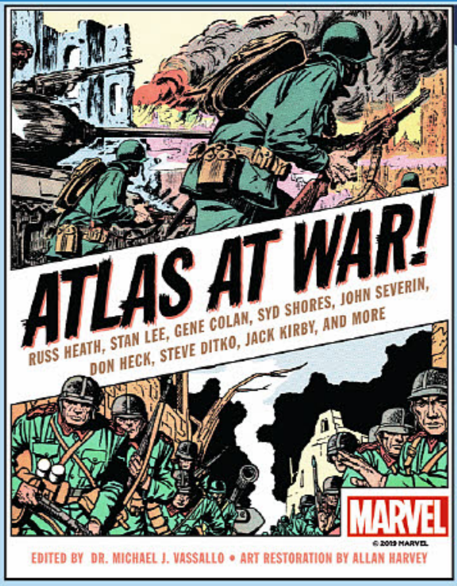

ATLAS AT WAR! HC GN

Atlas at War! collects fifty hard-hitting stories from Atlas Comics, the company that became Marvel Comics and published more war titles than anyone in the industry between the years 1951 and 1960. Comics historian Dr. Michael J. Vassallo has chosen the best of the best, many of which are coming back into print for the first time, from sixteen different Atlas war titles and featuring the artwork of twenty different artists giants of the genre, including Russ Heath, John Severin, Bernie Krigstein, Joe Maneely, Jerry Robinson, Steve Ditko, and Jack Kirby. Each page has been meticulously restored from its first printing by comic art restorer Allan Harvey. (STL154411) (C: 0-1-0)

HC, 8x11, 272pgs, FC..........$65.00

DAIKAIJU ENTERPRISES

G-FAN #128

With *Godzilla vs. Kong* pushed back to November, G-FAN continues its pre-release coverage with an interview with Monsterverse producer Brian Rogers and the latest news on what to expect. Also, updates on this summer's G-FEST in Chicago, November's G-TOUR to Japan, latest product releases and reviews, a retrospective on *Gigantis the Fire Monster* (a.k.a. *Godzilla Raids Again*), art, fiction, and much more! (STL156404)

MAGAZINE

80pgs, PC..........$7.95

DEL REY

STAR WARS: SHADOW FALL— AN ALPHABET SQUADRON NOVEL HC

(W) Alexander Freed

Alphabet Squadron's hunt for the deadliest TIE fighters in the galaxy continues in this exciting new entry in the *Star Wars: Alphabet Squadron* trilogy. Yrica Quell's ragtag Alphabet Squadron still leads the search for Shadow Wing, but they're no closer to their goal — and the pressure to find their quarry before it's too late has begun to shake them apart. Determined to finish the fight once and for all, Quell works with New Republic Intelligence's contentious Caern Adan, and the legendary General Hear Syndulla, to prepare the riskiest gambit of her starfighting career — a trap for Shadow Wing that could finish the chase once and for all. (STL156068) (C: 0-1-0)

PROSE BOOK

HC, 6x9, 416pgs..........$28.99

JOIN THESE UNLIKELY FRIENDS
ON A HILARIOUS MISSION TO SPACE
From the author of the New York Times bestselling Jedi Academy series
ONCE UPON A SPACE-TIME!
JEFFREY BROWN
ON SALE 6.2
Is this the start of an exciting new series?
Looks like it is!
K
Rb
Db
Other books from Jeffrey Brown
From the author of the New York Times bestselling Jedi Academy series
LUCY & ANDY NEANDERTHAL
Jeffrey Brown
From the author of the New York Times bestselling Jedi Academy series
LUCY & ANDY NEANDERTHAL
THE STONE COLD AGE
Jeffrey Brown
From the author of the New York Times bestselling Jedi Academy series
LUCY & ANDY NEANDERTHAL
BAD TO THE BONES
Jeffrey Brown
Art © 2020 Jeffrey Brown
CROWN BOOKS FOR YOUNG READERS

DISNEY - HYPERION

SPOTLIGHT ON

BRIGHTLY WOVEN: THE GRAPHIC NOVEL GN

(W) Alexandra Bracken, Leigh Dragoon
(A) Kit Seaton

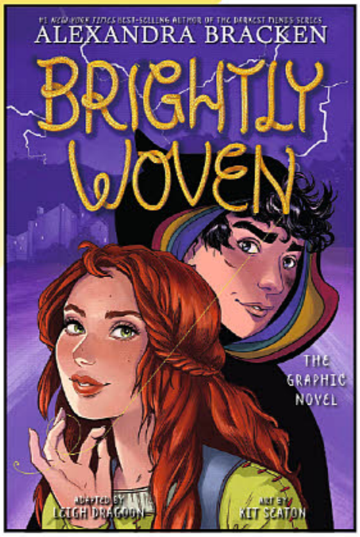

Extraordinary things just don't happen to fourteen-year-old Sydelle Mirabil, a talented weaver who dreams about life outside of her tiny village. But that all changes when a mysterious young wizard named Wayland North appears and asks for Sydelle's help. He's got a shocking secret that could stop a war between kingdoms — if he can reach the capital with the news in time. North needs a navigator who can mend his magical cloaks, and Sydelle is perfect for the job. As Sydelle discovers more about North's past and her own strange abilities, she realizes that the fate of the kingdom may rest in her fingertips. Available in softcover and hardcover editions. (STL155137) (C: 0-1-0)

SOFTCOVER—SC, 6x9, 176pgs, FC $12.99
HARDCOVER—HC, 6x9, 176pgs, FC $21.99

DISNEY LUCASFILM PRESS

STAR WARS: QUEEN'S PERIL HC

(W) E K Johnston

When fourteen-year-old Padmé Naberrie wins the election for Queen of Naboo, she adopts the name Amidala and leaves her family to the rule from the royal palace. To keep her safe and secure, she'll need a group of skilled handmaidens who can be her assistants, confidantes, defenders, and decoys. Each girl is selected for her particular talents, but it will be up to Padmé to unite them as a group. When Naboo is invaded by forces of the Trade Federation, Queen Amidala and her handmaidens will face the greatest test — of themselves, and of each other. (STL155130) (C: 0-1-0)

PROSE BOOK
HC, 6x9, 288pgs, B&W $17.99

DISNEY PRESS

DISNEY: JUNIOR ENCYCLOPEDIA OF ANIMATED CHARACTERS HC (REVISED EDITION)

From Ariel to Zazu, this jacketed hardcover guide features fun facts, tricky trivia, and cool quotes about over 150 Disney heroes (and villains!). Readers will also learn about the stars of the latest Disney and Disney·Pixar films, like *Frozen II*, *Moana*, *Onward*, and more! Plus there are sections on each page for character autographs and the book jacket reverses to reveal a poster! (STL155140) (C: 1-1-0) **NOTE:** Available only in US, US territories, Canada, and UK.

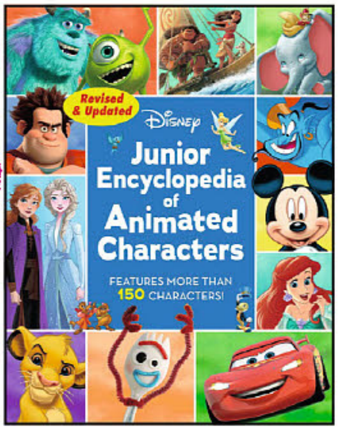

REFERENCE BOOK
HC, 11x8, 144pgs, FC $14.99

007 MAGAZINE & ARCHIVE LTD.

007 MAGAZINE: BOND GIRLS OMNIBUS

Featuring exclusive in-depth interviews with: the golden *Goldfinger* girl, Shirley Eaton; the deadly and delightful Luciana Paluzzi from *Thunderball*; the sultry and sexy Martine Beswicke. (STL156486)
MATURE THEMES
MAGAZINE
150pgs, FC $25.99

DRAWN & QUARTERLY

THE CONSTITUTION ILLUSTRATED GN

(W/A/CA) R. Sikoryak

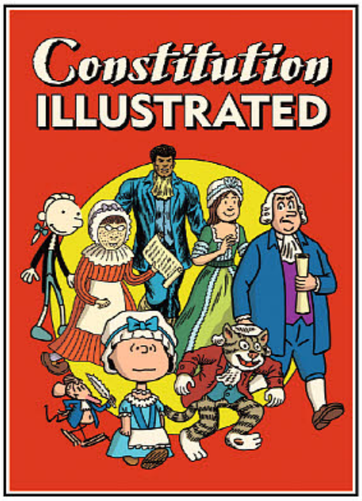

R. Sikoryak, the master of the pop culture pastiche, visually interprets the complete text of the supreme law of the land with more than a century of American pop culture icons. Sikoryak distills the very essence of the government legalese from the abstract to the tangible, the historical to the contemporary. Among Sikoryak's spot-on unions of government articles and amendments with famous comic book characters: the eighteenth amendment that instituted prohibition is articulated with Homer Simpson running from Chief Wiggum; the fourteenth amendment that solidifies citizenship to all people born and naturalized in the USA is personified by Ms. Marvel; and, of course, the nineteenth amendment offering women the right to vote is a glorious depiction of Wonder Woman breaking free from her chains. (STL156619) (C: 0-1-2)

SC, 5x7, 128pgs, FC $14.95

SPOTLIGHT ON

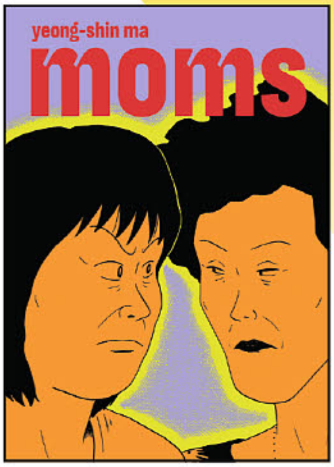

MOMS GN

(W/A/CA) Yeong-Shin Ma

読漫画 MANGA MONTH

Lee Soyeon, Myeong-ok, and Yeonjeong are all mothers in their mid-fifties. And they've had it. They can no longer bear the dead weight of their partners or the endless grind of menial jobs where their bosses control everything, down to how much water they can drink. Bored with conventional romantic dalliances, these women embrace outrageous sexual adventures and mishaps, ending up in nightclubs, motels, and even the occasional back-alley brawl. With this boisterous and darkly funny manhwa, Yeong-shin Ma defies the norms of the traditional Korean family narrative, offering instead the refreshingly honest and unfiltered story of a group of middle-aged moms who yearn for something more. (STL156634) (C: 0-1-2)
MATURE THEMES
SC, 6x9, 372pgs, B&W $29.95

ESSENTIAL ITEM

KITARO GN'S

(W/A/CA) Shigeru Mizuki

The Birth of Kitaro collects seven of Shigeru Mizuki's early and beloved Kitaro stories, making them available for the first time in English, in a kid-friendly format and price point. With more than 150 pages of spooky and often funny all-ages comics about the titular yokai boy, *The Birth of Kitaro* is the perfect introduction to Mizuki's most popular series, which has won the hearts of Japanese children and adults for more than half a century! Further volumes continues Kitaro's adventures! (STK697927)

VOLUME 1: THE BIRTH OF KITARO (APR161577)—SC, 5x8, 184pgs, B&W....$12.95
VOLUME 2: KITARO MEETS NURARIHYON (AUG161583)—
SC, 176pgs, B&W....$12.95
VOLUME 3: THE GREAT TANUKI WAR (FEB171592)—SC, 176pgs, B&W $12.95
VOLUME 4: KITARO'S STRANGE ADVENTURES (SEP171571)—
SC, 5x8, 192pgs, B&W....$12.95
VOLUME 5: KITARO, VAMPIRE SLAYER (NOV171614)—
SC, 5x7.5, 192pgs, B&W $12.95
VOLUME 6: KITARO'S YOKAI BATTLES (JAN191818)—
SC, 5x7.5, 192pgs, B&W $15.95
VOLUME 7: THE TRIAL OF KITARO (OCT191826)—
SC, 5x7.5, 176pgs, B&W....$15.95

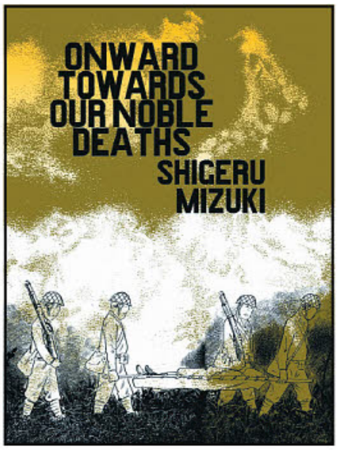

ONWARD TOWARDS OUR NOBLE DEATHS GN

(W/A/CA) Shigeru Mizuki

Shigeru Mizuki is the preeminent figure of Gekiga manga and one of the most famous working cartoonists in Japan today. *Onward Towards Our Noble Deaths* is his first book to be translated into English and is a semi-autobiographical account of the desperate final weeks of a Japanese infantry unit at the end of World War II. The soldiers are told that they must go into battle and die for the honor of their country, with certain execution facing them if they return alive. (STK436995)

MATURE THEMES

SC, 6x9, 368pgs, B&W....$24.95

RED COLORED ELEGY GN

(W/A/CA) Seiichi Hayashi

Ichiro and Sachiko are young artists, temperamental and discouraged about what life has to offer them. They fall in and out of love, jealous of each other's interests and unchallenged by their careers. A cornerstone of the Japanese underground scene of the 1960s, *Red Colored Elegy* charts their heartache, passions, and bickering with equal tenderness, creating a revelatory portrait of a stormy love affair. This new paperback edition features an essay on Hayashi's contributions to contemporary Japanese comics. (STL071952)

MATURE THEMES

SC, 6x9, 240pgs, B&W $21.95

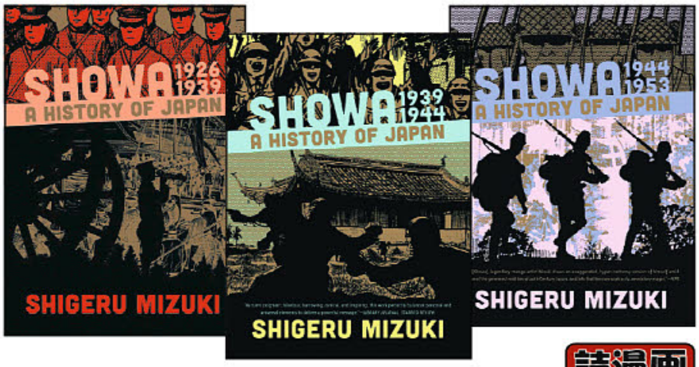

SHOWA: A HISTORY OF JAPAN GN'S

(W/A/CA) Shigeru Mizuki

Showa: A History of Japan is the Shigeru Mizuki's meticulously researched historical portrait of twentieth-century Japan. These 560-page volumes chart Japan's national history from the decades before World War II through the war, its defeat and occupation, and rebirth alongside the personal stories of the individuals living their lives against this momentous history. With his trusty narrator Rat Man, Mizuki brings history into the realm of the personal, making it palatable, and indeed compelling, for young audiences as well as more mature readers. (STK622625)

MATURE THEMES

VOLUME 1: 1926-1939 (SEP131142)—SC, 6x9, 560pgs, PC....$24.95
VOLUME 2: 1939-1944 (MAR141133)—SC, 6x9, 560pgs, B&W $24.95
VOLUME 3: 1944-1953 (AUG141429)—SC, 6x9, 560pgs, B&W....$24.95
VOLUME 4: 1953-1989 (APR151419)—SC, 6x9, 560pgs, B&W $24.95

TRASH MARKET GN

(W/A/CA) Tadao Tsuge

Tadao Tsuge was one of the key contributors to the legendary avant-garde Japanese comics magazine *Garo* during its heyday in the late 1960s and early 1970s. *Trash Market* brings together six of Tsuge's compelling, character-driven stories about life in post-World War II Japan. "Trash Market" and "Gently Goes the Night" touch on key topics for Tsuge: the charming lowlifes of the Tokyo slums and the WWII veterans who found themselves unable to forget the war. *Trash Market* blurs the lines between fiction and reportage. (STK668389)

MATURE THEMES

SC, 6x9, 272pgs, B&W $22.95

YOSHIHIRO TATSUMI GN'S

(W/A/CA) Yoshihiro Tatsumi

Groundbreaking artist Yoshihiro Tatsumi is credited with creating the "gekiga" style of manga, stories that are more cinematic and more dramatic that their predecessors. Drawn & Quarterly has been bringing his work back into print, in volumes designed by Adrine Tomine. *A Drifting Life* is his masterwork, a graphic autobiography that is the culmination of his career. *Abandon the Old in Tokyo* is his incisive look at the seedy underbelly of Tokyo in the 1960s. *Fallen Worlds* draws on Edo-era storytelling for its eight stories about human nature. *Good-Bye*, created in the early 1970s, reflects on the aftermath of World War II and the devastation felt by Japan. *The Push Man and Other Stories* collects some of his powerful short work. (STK460064)

MATURE THEMES

ABANDON THE OLD IN TOKYO (JAN121095)—SC, 7x9, 224pgs, B&W $16.95
A DRIFTING LIFE (MAR118008)—SC, 6x9, 840pgs, B&W....$34.95
FALLEN WORDS (JAN121093)—SC, 7x9, 264pgs, B&W $19.95
GOOD-BYE (JAN121096)—SC, 7x9, 224pgs, B&W....$16.95
PUSH MAN AND OTHER STORIES (JAN121094)—SC, 7x9, 224pgs, B&W....$16.95

THE #1 COLLECTIBLES COMPANY IN THE COMICS INDUSTRY!

NOTE: ALL SIGNED DF ITEMS COME BAGGED, BOARDED AND SEALED WITH A CERTIFICATE OF AUTHENTICITY

Final cover may vary.
Allocations may occur.

DARK NIGHTS: DEATH METAL #2 SIGNED BY SCOTT SNYDER
MSRP: $49.99

DARK NIGHTS: DEATH METAL #2 SIGNED BY SCOTT SNYDER PLUS ONE
MINIMUM VALUE: $64.99

DARK NIGHTS: DEATH METAL #2 SIGNED BY GREG CAPULLO
MSRP: $49.99

DARK NIGHTS: DEATH METAL #2 SIGNED BY GREG CAPULLO PLUS ONE
MINIMUM VALUE: $64.99

Final cover may vary.
Allocations may occur.

NON-STOP SPIDER-MAN #1 SIGNED BY CHRIS BACHALO
MSRP: $29.99

NON-STOP SPIDER-MAN #1 SIGNED BY CHRIS BACHALO PLUS 1
MINIMUM VALUE: $44.99

Final cover may vary.
Allocations may occur.

BATMAN #92 FIRST PRINTING PUNCHLINE VARIANT COVER BY STANLEY LAU SIGNED BY JAMES TYNION IV
MSRP: $49.99
INTRO PRICE: $29.99

BATMAN #92 FIRST PRINTING PUNCHLINE VARIANT COVER BY STANLEY LAU CGC GRADED
MSRP: $89.99

DEADPOOL #7 SIGNED BY CHRIS BACHALO
MSRP: $29.99
Final cover may vary.
Allocations may occur.

GIANT SIZE X-MEN TRIBUTE WEIN COCKRUM #1 SIGNED BY KEVIN NOWLAN
MSRP: $39.99
INTRO PRICE: $29.99
Final cover may vary.
Allocations may occur.

BATMAN #91 SIGNED BY JAMES TYNION IV
MSRP: $49.99
INTRO PRICE: $29.99
Final cover may vary.
Allocations may occur.

BATMAN #90 ENCORE EDITION SIGNED BY JAMES TYNION IV
MSRP: $49.99
INTRO PRICE: $29.99
Final cover may vary.
Allocations may occur.

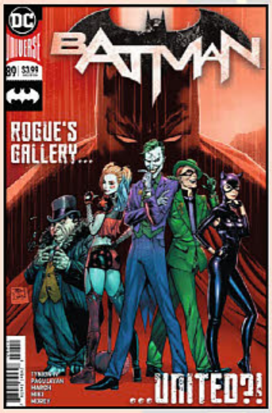

BATMAN #89 ENCORE EDITION SIGNED BY JAMES TYNION IV
MSRP: $49.99
INTRO PRICE: $29.99
Final cover may vary.
Allocations may occur.

YEAR OF THE VILLAIN HELL ARISEN #3 ENCORE EDITION SIGNED BY JAMES TYNION IV
MSRP: $49.99
INTRO PRICE: $29.99
Final cover may vary.
Allocations may occur.

Final cover art may vary. All DF limited editions and signed books will ship within 60 days of the main book from its respective publisher.

Register your e-mail address for the latest DF information and contests at: WWW.DYNAMICFORCES.COM

All characters are ™ and ® of their respective owners. "Dynamic Forces" and the Dynamic Forces logo are ® and © 2020 Dynamic Forces, Inc. All rights reserved.

THE #1 COLLECTIBLES COMPANY IN THE COMICS INDUSTRY!

NOTE: ALL SIGNED DF ITEMS COME BAGGED, BOARDED AND SEALED WITH A CERTIFICATE OF AUTHENTICITY

GREEN LANTERN: SEASON 2 #1 SIGNED & REMARKED BY KEN HAESER
MSRP: $89.99 | INTRO PRICE: $59.00
Final cover may vary. Allocations may occur.

AVENGERS #1 SIGNED & REMARKED WITH A TASKMASTER SKETCH BY KEN HAESER
MSRP: $89.99 | INTRO PRICE: $63.00
Final cover may vary. Allocations may occur.

REVENGE OF COSMIC GHOST RIDER #1 SIGNED BY DENNIS "HOPELESS" HALLUM
MSRP: $29.99 | INTRO PRICE: $19.72
Final cover may vary. Allocations may occur.

MILES MORALES: SPIDER–MAN #18 BABY MORALES VARIANT COVER SIGNED BY RAHZZAH
MSRP: $29.99 | INTRO PRICE: $19.62
Final cover may vary. Allocations may occu

VENOM #26 SIGNED BY DONNY CATES
MSRP: $49.99
Final cover may vary. Allocations may occur.

AMAZING SPIDER-MAN #45 SIGNED BY NICK SPENCER
MSRP: $49.99 | INTRO PRICE: $29.99
Final cover may vary. Allocations may occur.

HEAVY #1 SIGNED BY MAX BEMIS
MSRP: $29.99 | INTRO PRICE: $19.99
Final cover may vary. Allocations may occur.

VENOM #21 COMICXPOSURE EXCLUSIVE VARIANT BY LUCIO PARRILLO
MSRP: $29.99
Final cover may vary. Allocations may occur.

WONDER WOMAN #750 COMICXPOSURE EXCLUSIVE VARIANT BY DERRICK CHEW
MSRP: $39.99
Final cover may vary. Allocations may occur.

HARLEY QUINN VILLAIN OF THE YEAR #1 MARILYN MONROE HOMAGE VARIANT BY RUDY AO
MSRP: $39.99 | INTRO PRICE: $29.99
Final cover may vary. Allocations may occur.

Final cover art may vary. All DF limited editions and signed books will ship within 60 days of the main book from its respective publisher.

Register your e-mail address for the latest DF information and contests at: WWW.DYNAMICFORCES.COM

All characters are ™ and ® of their respective owners. "Dynamic Forces" and the Dynamic Forces logo are ® and © 2020 Dynamic Forces, Inc. All rights reserved.

SHIPPING JUNE 2020

SPOTLIGHT ON

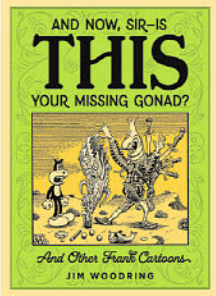

AND NOW, SIR—IS *THIS* YOUR MISSING GONAD?

By Jim Woodring

$21.99 / HC / 112 pgs / FC / 7" × 8.65"

And Now, Sir... Is This Your Missing Gonad? features over 113 previously unpublished images created by Jim Woodring between 2009 and 2019 for his private amusement and reads like a collection of otherworldly gag cartoons sent from an extracorporeal corner of nihilist ecstasy. We promise you that you have never viewed situations quite like these before.

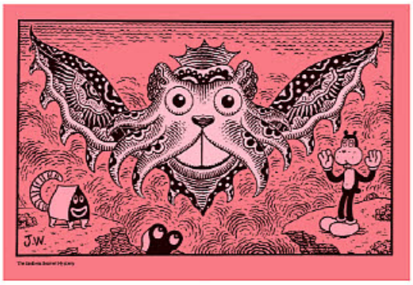

ALSO AVAILABLE BY JIM WOODRING

WEATHERCRAFT
$22.99 AUG161641

FRAN
$19.99 AUG131312

POOCHYTOWN
$19.99 APR181550

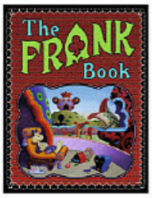

THE FRANK BOOK
$34.99 JUN111093

JIM: JIM WOODRING'S NOTORIOUS AUTOJOURNAL
$29.99 MAR161480

PROBLEMATIC: SKETCHBOOK DRAWINGS 2004–2012
$28.99 AUG121141

NOT FINAL COVER

NYMPH

By Leila Marzocchi

$29.99 / HC / 208 pgs / FC / 8.75" × 11.5"

Outside the Western Ruins, the birds and trees agree to protect a lone, defenseless pupa that has fallen from the sky. It begins to slowly evolve into a humanoid creature, showing a predilection for flight and music. When fossilized eggs start sprouting wings, the plant dwellers realize that they are in a new mystical world. Leila Marzocchi's lush artwork and witty dialogue makes *Nymph* equal parts tender and dark and proves that, to raise a child-like larva, it takes a village. Or at least a forest.

SPOTLIGHT ON

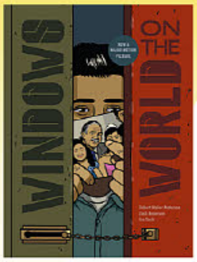

WINDOWS ON THE WORLD

By Robert Mailer Anderson, Zack Anderson, and Jon Sack

$24.99 / SC / 244 pgs / BW / 7.75" × 10.25"

Based on the story of the 2019 film, *Windows on the World* is a sensitive portrayal of a family in mourning and personalizes the grief felt by an entire nation following 9/11. The book pulls no punches, revealing how cruelly the U.S. can treat undocumented immigrants. Told with empathy and nuance, this emotionally resonant story reflects on how the pains of our recent past have shaped the character of America.

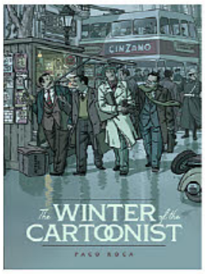

Certified Cool

THE WINTER OF THE CARTOONIST

By Paco Roca

$21.99 / HC / 128 pgs / FC / 7" × 9.75"

Spanish comics superstar Paco Roca investigates the true story of five cartoonists who responded to the dark times of the Franco regime and poor working conditions at publishing titan Editorial Bruguera by starting their own magazine, *Tio Vivo*. The corporation, however, began trying to thwart their efforts, turning their battle into a real-life David and Goliath tale. Roca combines humor, compassion, and narrative mastery with profiles of the artists as they serve as heroes for all of those who have chased a dream, no matter how high the obstacles.

ALSO AVAILABLE BY PACO ROCA

THE HOUSE
$19.99 AUG191949

LA CASA [SPANISH LANGUAGE EDITION]
$19.99 AUG191950

TWISTS OF FATE
$39.99 JUL181885

WRINKLES
$19.99 APR161626

PSYCHODRAMA ILLUSTRATED #2

By Gilbert Hernandez

$4.99 / B&W Comic / 24 pgs / 6.5" x 10"

In this *Love and Rockets* solo spinoff series by Gilbert Hernandez, Fritz and Killer star in a strange movie—*Mercy and the Devil*—about an ex-adult film actress and her grifter daughter. Their relationship is as if they were all American apple pie, but then the specter of murder looms, putting things in a different perspective.

ALSO AVAILABLE BY GILBERT HERNANDEZ

PSYCHODRAMA ILLUSTRATED #1
$4.99 FEB201756

FROM FANTAGRAPHICS BOOKS

THE COMPLETE PEANUTS 1975–1976 (VOL. 13)

By Charles M. Schulz; Introduction by Robert Smigel

$22.99 / SC / 320 pgs / BW / 8.25 × 6.5

We are midway through the 1970s and this volume features several benchmark storylines, including a "double track" sequence with parallel narratives: Peppermint Patty competes in a Powderpuff Derby while Charlie Brown meets his baseball idol. There are also obedience school fiascos, waterbed dilemmas, and Marcie's unwanted suitor. All of these classic gags starring Snoopy, Schroeder, Lucy, Franklin, Rerun, and Sally are introduced by writer and comedian Robert Smigel.

NOT FINAL COVER

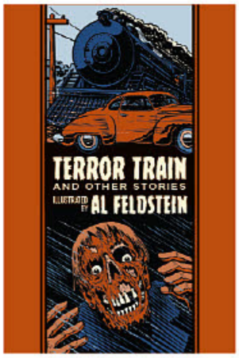

TERROR TRAIN AND OTHER STORIES

By Al Feldstein

$35.00 / HC / 296 pgs / BW / 7.25" × 10.25"

This collection of Al Feldstein's pioneering work features all of the stories he wrote and drew for both EC's original crime titles (*War Against Crime* and *Crime Patrol*) and for EC's terror triumvirate — *Tales From the Crypt*, *Haunt of Fear*, and *Vault of Horror* — including the very first appearances of The Crypt-Keeper and the Vault-Keeper. More than 30 stories in all, with essays and commentary by EC experts.

OTHER TITLES IN THE FANTAGRAPHICS EC LIBRARY

THE MILLION YEAR PICNIC
$29.99 OCT161560

THE HIGH COST OF DYING
$29.99 NOV15139

DADDY LOST HIS HEAD
$29.99 AUG171708

FORTY WHACKS
$$29.99 JUL151375

THE LIVING MUMMY
$29.99 APR161629

THE MARTIAN MONSTER
$29.99 NOV181779

REPRINTED BY POPULAR DEMAND!

MAGGIE THE MECHANIC

By Jaime Hernandez

$19.99 JUL171906

AMOR Y COHETES

By Los Bros Hernandez

$19.99 MAR083713

THE END OF THE F***ING WORLD

By Charles Forsman

$19.99 MAY171599

BAD GATEWAY

By Simon Hanselman

$29.99 MAY191680

NEW FROM BREAKDOWN PRESS!

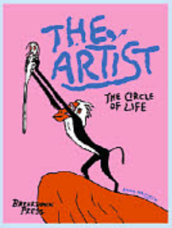

THE ARTIST: THE CIRCLE OF LIFE

By Anna Haifisch

$26.99 / HC / 104 pgs / Full color / 8.6" × 6.5"

The Artist first appeared as a weekly strip on *Vice* and this second collection (the first was published in 2016) continues our hero's attempts to break out as a fine artist while being plagued by setbacks punctuated by glimpses of recognition. It's cynically satirical, but far more loving and affectionate than one might expect. The Artist is a modern hero for anyone who feels broken by the art world but continues on nonetheless.

読漫画 MANGA MONTH

DEMENTIA 21

By Shintaro Kago

$24.99 JUN181751

A disturbingly funny manga from one of Japan's most twisted cartoonists about a plucky home aide tasked with caring for a series of bizarre patients.

DEMENTIA 21 VOL. 2

By Shitaro Kago

$29.99 NOV191709

Devilishly funny, absurdist manga short stories about a sprightly home aide caring for a series of eccentric patients.

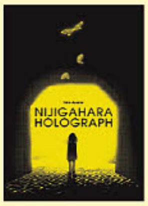

NIJIGAHARA HOLOGRAPH

By Inio Asano

$29.99 DEC131161

Acclaimed cartoonist Asano tells a complex, oblique tale about how a tense atmosphere, symbolized by proliferating butterflies, lead schoolchildren to "sacrifice" a fellow student, and how that act impacts characters across two timelines.

TANK TANKURA

By Gajo Sakamoto

$29.95 MAY178235

Published in 1934, *Tank Tankuro* was one of the first "superheroes" to appear in manga and is the foundation from which many masterpieces of manga art would later spring.

EROS COMIX

ESSENTIAL ITEM

HIPPIE CHIXX
For more information on this item and a copy of the ***PREVIEWS*** Adult supplement, ask your local comic shop. (STK471514) (C: 1-0-0) **NOTE:** Not available in Canada, Hong Kong, Malaysia, Indonesia, & UK.
ADULT MATERIAL
SC, 7x10, 48pgs, FC $12.99

HOUSEWIVES AT PLAY: HANKY SPANKY GN
For more information on this item and a copy of the ***PREVIEWS*** Adult supplement, ask your local comic shop. (STK475780) (C: 1-0-0) **NOTE:** Not available in Canada, Hong Kong, Malaysia, Indonesia, & UK.
ADULT MATERIAL
SC, 48pgs, B&W........ $9.99

TEENS AT PLAY: GIRLS WILL BE BOYS GN
For more information on this item and a copy of the ***PREVIEWS*** Adult supplement, ask your local comic shop. (STK363390) (C: 1-0-0) **NOTE:** Not available in Canada, Hong Kong, Malaysia, Indonesia, & UK.
ADULT MATERIAL
SC, 8x10, 48pgs........ $9.95

From Vinyl Kits to Ready-to-Display Statues, Our Toys, Statues & Models Section Will Test Your Modeling Skills!
PREVIEWS

FAB PRESS

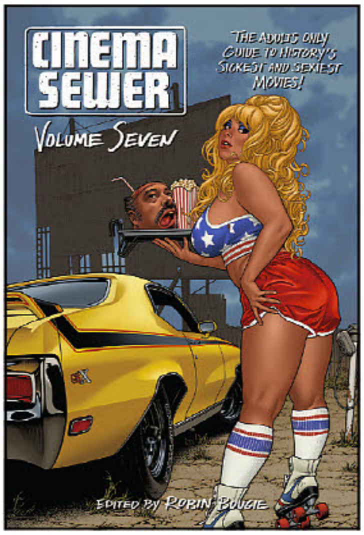

CINEMA SEWER VOLUME 7 SC
(W) Robin Bougie (CA) Vince Raurus
A mind-melting compilation of gonzo writing, illustration and comics about the most insane, sexy, awkward, cheesy, hilarious, upsetting and jaw-dropping movies in the history of film, *Cinema Sewer* joyously and shamelessly celebrates the sleazy aspects of bizarre cinematic history. Issues 30 and 31 of Robin Bougie's celebrated independent magazine are revisited in this seventh wild FAB Press volume, along with an additional 80 pages of never-before-seen interviews, rants, comics, hard-to-find classic movie advertising, and graphic illustrations by Bougie and his talented friends from both the comic book and animation industries. (STL155599) (C: 1-1-0) **NOTE:** Not available in UK. (May purchase from UK vendor.)
MATURE THEMES
REFERENCE BOOK
SC, 6x9, 192pgs, B&W $19.95

KNOW...BEFORE YOU GO.

PREVIEWSworld WEEKLY
Watch every Wednesday @ 4:00 pm EST / 1:00 pm PST
previewsworld.com/PREVIEWSworldWeekly

:01 FIRST SECOND

FEATURED ITEM

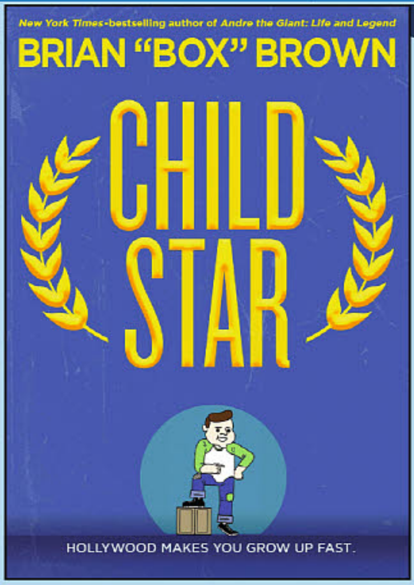

CHILD STAR GN

FI

(W/A/CA) Box Brown

In *Child Star*, bestselling author Box Brown creates a biography of Owen Eugene, a fictional 1980s child actor. Owen had it all: a hit sitcom on prime time, a Saturday morning cartoon, and a memoir on the bestseller list. The secret to his success was his talent for improvisation... and his small size. But Hollywood ate him alive. On screen he made the whole world laugh, even as his life fell apart behind the scenes. Inspired by real-life child stars, Box Brown created Owen Eugene, a composite character whose tragic life is an amalgam of 1980s pop culture. In this fictional documentary-style graphic novel, we see how growing up in the spotlight robs young actors of a true childhood. (STL155848) (C: 0-1-0)

SC, 6x9, 256pgs $19.99

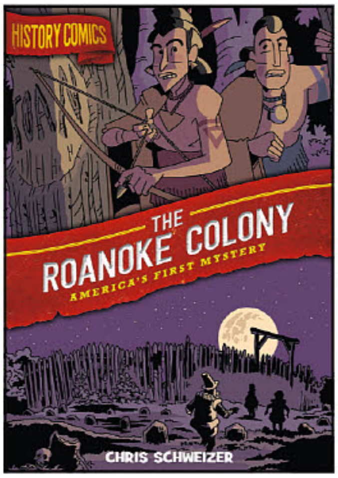

HISTORY COMICS: THE ROANOKE COLONY GN

(W/A) Chris Schweizer

Turn back the clock with History Comics! This volume of First Second's new nonfiction series introduces readers to America's first mystery, the disappearance of the Roanoke Colony. In this volume, turn the clock back to 1590. A century before the Pilgrims, the first English settlers established the colony of Roanoke. But without warning, all its inhabitants abandoned their homes and disappeared without a trace. Can you separate fact from fiction and solve this mystery filled with brutal battles, perilous pirate ships, ruthless queens, and enough skeletons to fill a graveyard? Available in softcover and hardcover editions. (STL155843) (C: 0-1-0)

SOFTCOVER—SC, 6x9, 128pgs, FC $12.99
HARDCOVER—HC, 6x9, 128pgs, FC $19.99

THE MARS CHALLENGE GN

(W) Alison Wilgus (A) Wyeth Yates

Travel to deep space and back again with *The Mars Challenge*, a nonfiction graphic novel for teens about the science and logistics of a manned mission to Mars. Nadia is a teenager with a dream: to be the first woman on Mars. But there are a lot of obstacles in her way: gravity wells, interplanetary trajectories, space weather, and that pesky rocket equation. It's a good thing Nadia's friend Eleanor is a space wiz. Eleanor explains how scientists are working to overcome the numerous challenges involved in a manned mission to Mars. The challenges are great, but not insurmountable. Humans can reach Mars in our lifetime, and this book explains how it can be done. Available in softcover and hardcover editions. (STL155839) (C: 0-1-0)

SOFTCOVER—SC, 6x9, 208pgs, FC $17.99
HARDCOVER—HC, 6x9, 208pgs, FC $24.99

SPOTLIGHT ON

HISTORY COMICS: THE GREAT CHICAGO FIRE GN

(W) Alex Graudin
(A) Kate Hannigan

KID FRIENDLY kidscomics

Turn back the clock with *History Comics*! Following the success of *Science Comics*, First Second is launching a new nonfiction series: *History Comics*! Travel back in time to the launchpad at Cape Canaveral, the deserts of the American southwest, the riot at the Stonewall Inn, and beyond! The past comes alive in a way that's edifying, entertaining, and relevant to our modern lives. In the debut this volume, turn the clock back to 1871. Red-hot embers swirl on a dry prairie wind, igniting a blaze that will engulf Chicago for two terrifying days. As a young brother and sister rescue a helpless puppy, they race to stay one step ahead of the devilish inferno and reunite with their lost families. With downtown reduced to a charred skeleton of itself, how will the once-proud city ever rebuild? Available in softcover and hardcover editions. (STL155841) (C: 0-1-0)

SOFTCOVER—SC, 6x9, 128pgs, FC $12.99
HARDCOVER—HC, 6x9, 128pgs, FC $19.99

FLOATING WORLD COMICS

OBJECT COMPENDIUM HC

(A) Kilian Eng

Collects the first three sold-out monographs by Swedish illustrator, Kilian Eng. This definitive edition collects all of Eng's otherworldly landscapes and retro-futuristic illustrations in one massive volume, including previously unpublished works. Each dreamlike image transports the viewer to a unique environment, full of engrossing detail and surreal beauty. (STL156064) (C: 0-1-0)

ART BOOK

HC, 9x12, 256pgs, FC.... $49.95

50 YEARS IN THE MAKING!

The Overstreet Comic Book Price Guide **debuted in 1970.**
For five decades it has been the Bible of serious collectors, dealers and comic book historians.
Join us for this special anniversary edition.

Spider-Man and Spawn cover by Image Comics founder and acclaimed Spidey artist

TODD McFARLANE!

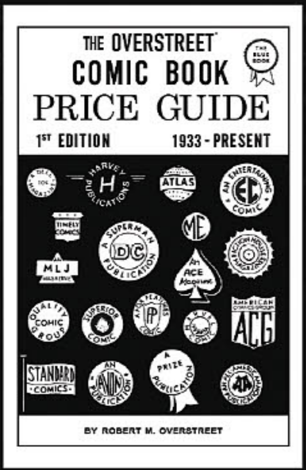

HC $25.00 FEB201780
SC $16.95 FEB201779

ALSO AVAILABLE AS PART OF THE GUIDE'S 50TH ANNIVERSARY CELEBRATION!

REORDER NOW

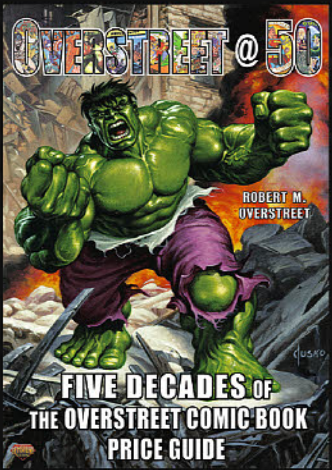

HC $30.00 MAR201884
SC $20.00 MAR201883

Incredible Hulk ©2020 Marvel. Overstreet® is a Registered Trademark of Gemstone Publishing, Inc. All rights reserved.

PLEASE NOTE: There will be a special, slipcased set featuring both *The Overstreet Comic Book Price Guide* #50 and *Overstreet @ 50: Five Decades of The Overstreet Comic Book Price Guide*, limited to 250 copies, offered in the May *PREVIEWS*.

GEMSTONE PUBLISHING

WWW.GEMSTONEPUB.COM

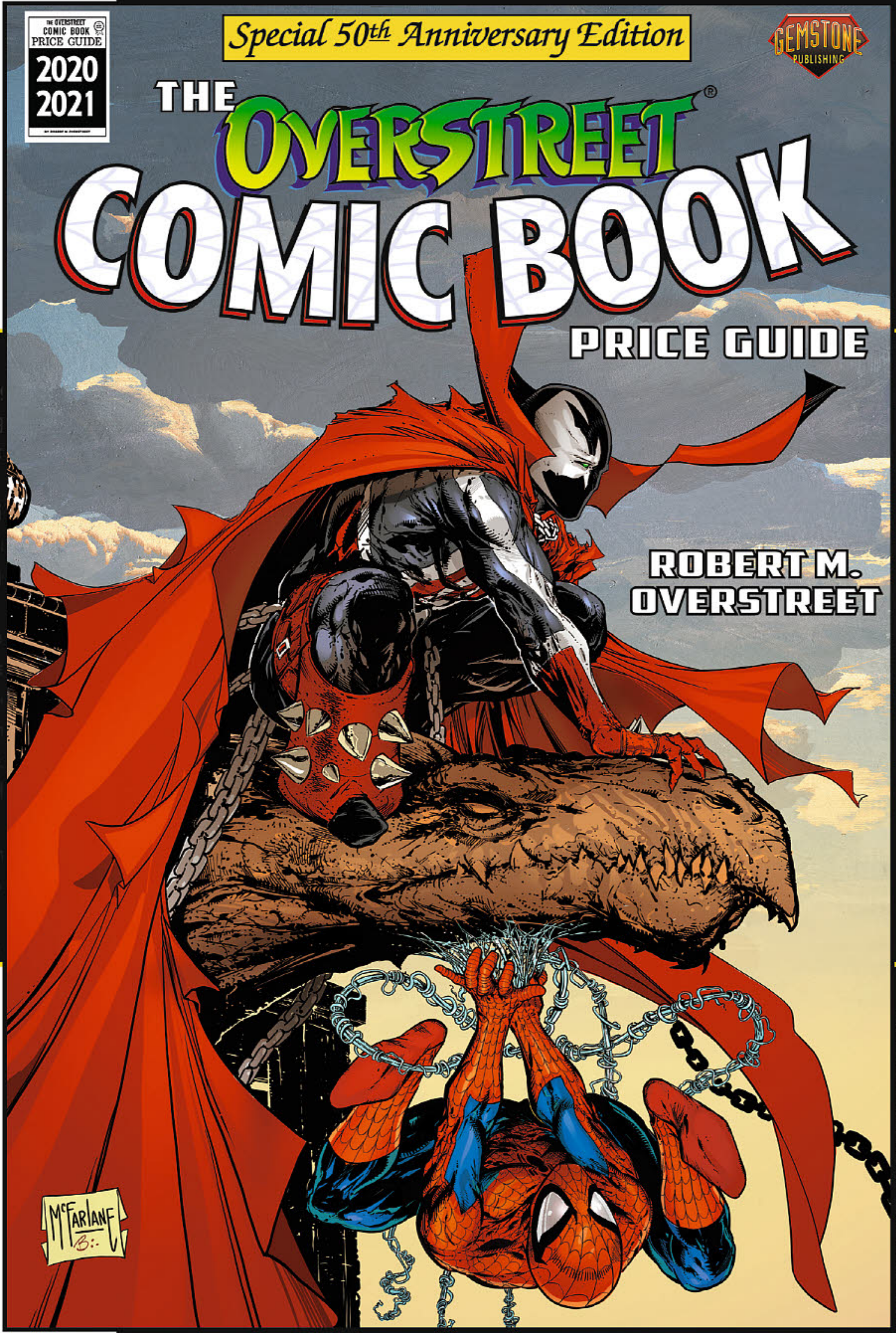

Spawn ©2020 Todd McFarlane Productions, Inc. Spider-Man ©2020 Marvel.
Overstreet® is a Registered Trademark of Gemstone Publishing, Inc. All rights reserved.

CELEBRATING
50
BIG
YEARS

New Prices
•
New
Market Reports
•
New Articles
•
New
Hall of Fame
inductees
•
And more!

ON SALE
JULY
22
2020

Spawn and Spider-Man by Todd McFarlane!
Soft Cover $29.95 • Hardcover $37.50

WWW.GEMSTONEPUB.COM

GEMSTONE PUBLISHING

50 YEARS IN THE MAKING!

SyFy's horror western hit!

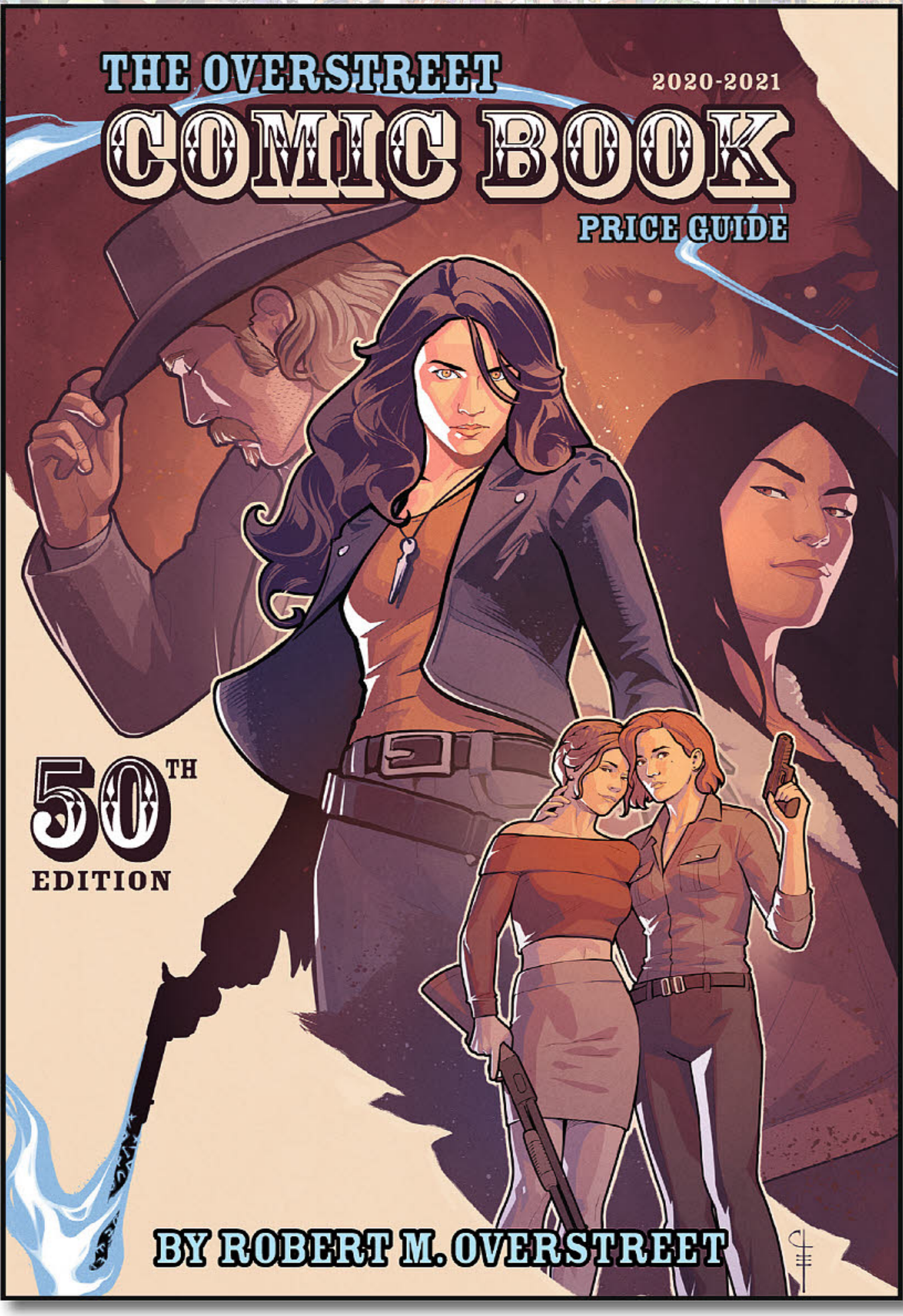

New Prices
•
New Market Reports
•
New Articles
•
New Hall of Fame inductees
•
And more!

Soft Cover $29.95

Hardcover $37.50

Wynonna Earp cover by Chris Evenhuis!

On Sale July 22, 2020

WWW.GEMSTONEPUB.COM

Wynonna Earp ©2020 Beau Smith. Overstreet® is a Registered Trademark of Gemstone Publishing, Inc. All rights reserved.

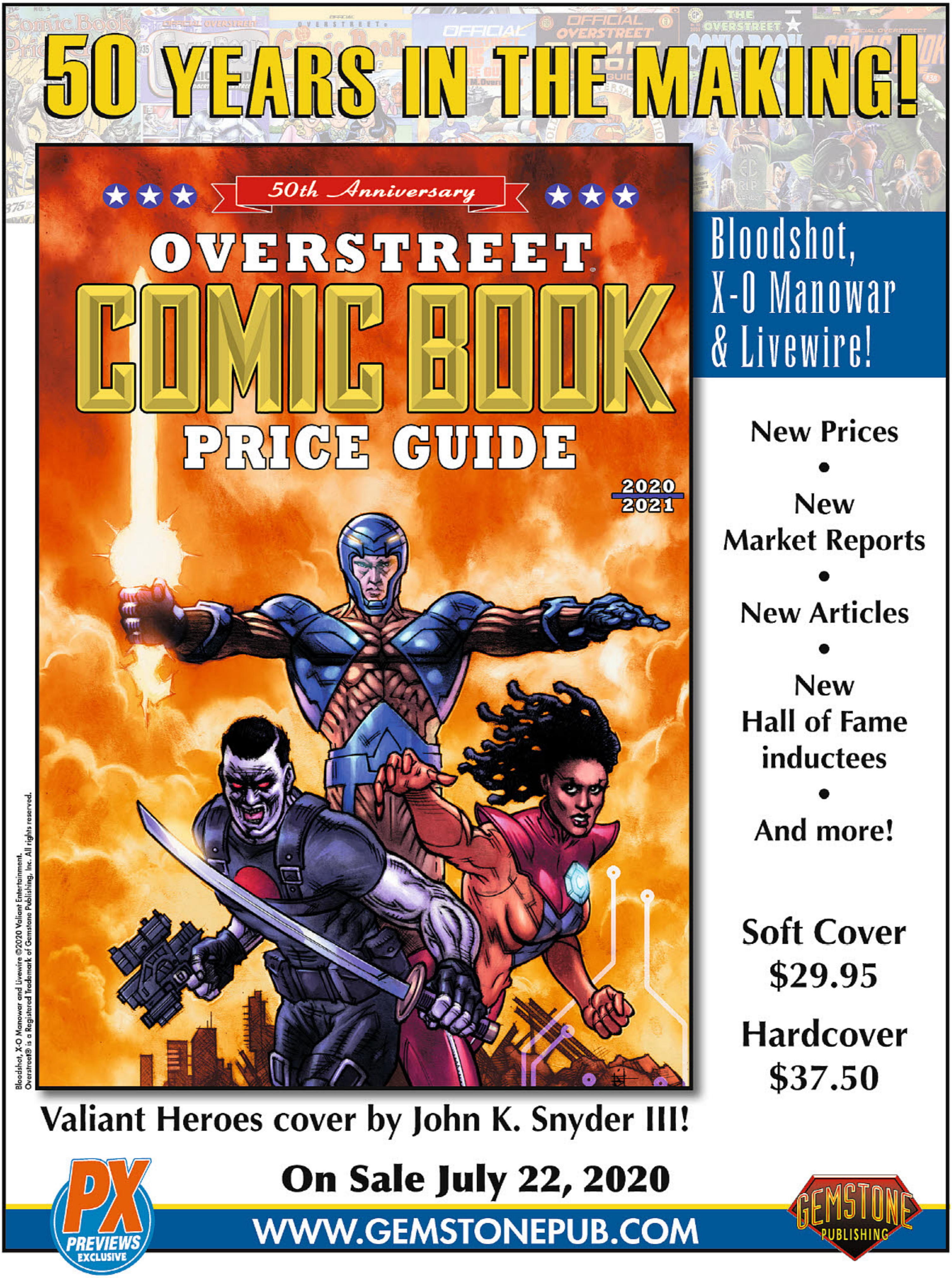
50 YEARS IN THE MAKING!
50th Anniversary
OVERSTREET
COMIC BOOK
PRICE GUIDE
2020
2021
Bloodshot,
X-O Manowar
& Livewire!
New Prices
New
Market Reports
New Articles
New
Hall of Fame
inductees
And more!
Soft Cover
$29.95
Hardcover
$37.50
Valiant Heroes cover by John K. Snyder III!
On Sale July 22, 2020
WWW.GEMSTONEPUB.COM
PX
PREVIEWS
EXCLUSIVE
GEMSTONE
PUBLISHING
Bloodshot, X-O Manowar and Livewire ©2020 Valiant Entertainment.
Overstreet® is a Registered Trademark of Gemstone Publishing, Inc. All rights reserved.

WHO COVERS OVERSTREET®?

"Ever since I was a kid working in a NYC comic shop, I'd known that you had to be seen as one of the most respected artists in the industry to make the cover of ***The Overstreet Comic Book Price Guide***. Each new edition proved it; Kubert, Eisner, Barks, Wood, etc., all the way through to the greats of today. When I was chosen for a cover a few years back I could not have considered it a greater honor to join the pantheon of supreme talent that came before me. To be asked a second time is truly humbling."

Joe Jusko
***Overstreet* Debut: #42**

"I'm delighted that I've been able to draw covers for an iconic publication that's been an integral part of the comic book experience throughout my career. And I love that I've been able to do both a company character I'm known for, as well as some creator-owned characters of my own. Thanks, folks!"

Walter Simonson
***Overstreet* Debut: #41**

"Working on an ***Overstreet*** cover is a special opportunity to be a part of a cornerstone of comics history, collecting, and fandom. Absolutely one of the highlights of my career."

John K. Snyder III
***Overstreet* Debut: #31**

"When I was about 11, I began my foray into collecting comics. I collected because of who drew the covers. Plain and simple. The first new book I bought off the shelves (something for cover price and not 10¢ at the flea market) was Arthur Adams' ***Classic X-Men*** #1. Because the cover made my jaw drop. Still does! It was and still is what grabs me and draws me to a comic. I saw my first ***Overstreet*** with a Will Eisner cover at a convention in Oakland around the same time and again, my jaw dropped. It makes sense to me now, that the cover for the ***Guide*** should have a cover as amazing as any great book you might find inside. ***The Overstreet Comic Book Price Guide*** has ***always*** had great covers by great creators. And to be honest, the offer to contribute a cover alongside such a history of greats was shocking if nothing else. But I had to do it! What a pleasure to be involved in something that has contributed so much to the history of the medium, its collectors and fans. More than my 11-year-old self could have ever imagined. Or maybe, it's ***exactly*** what my 11-year-old self was hoping for and I can be happy that I made his dream come true."

Ryan Sook
***Overstreet* Debut: #48**

The Overstreet Comic Book Price Guide #50 • On Sale July 22, 2020

GEMSTONE PUBLISHING

WWW.GEMSTONEPUB.COM

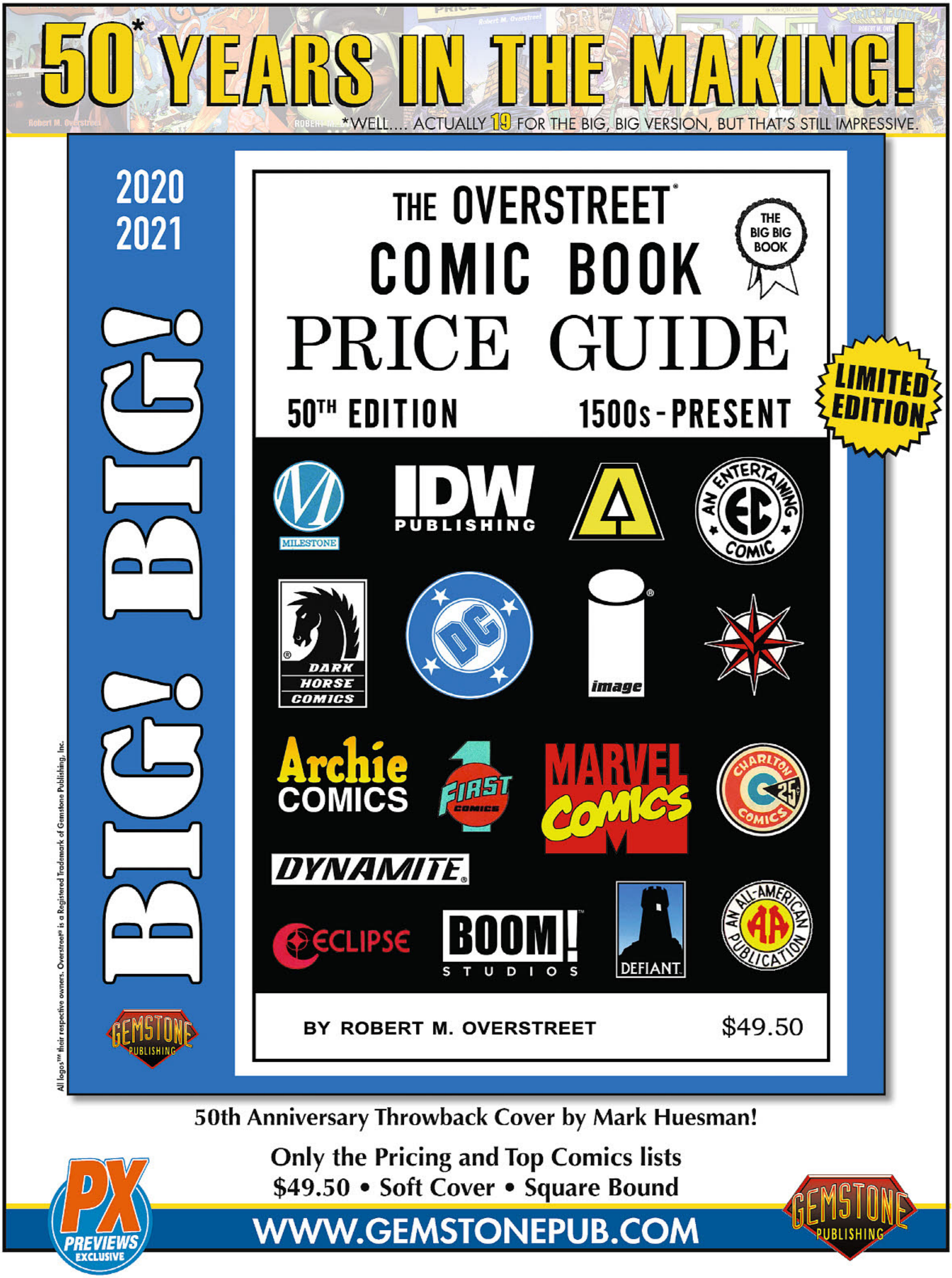
50* YEARS IN THE MAKING!
*WELL.... ACTUALLY 19 FOR THE BIG, BIG VERSION, BUT THAT'S STILL IMPRESSIVE.
2020
2021
BIG! BIG!
THE OVERSTREET COMIC BOOK PRICE GUIDE
THE BIG BIG BOOK
LIMITED EDITION
50TH EDITION
1500s-PRESENT
BY ROBERT M. OVERSTREET
$49.50
GEMSTONE PUBLISHING
All logos™ their respective owners. Overstreet® is a Registered Trademark of Gemstone Publishing, Inc.
50th Anniversary Throwback Cover by Mark Huesman!
Only the Pricing and Top Comics lists
$49.50 • Soft Cover • Square Bound
PX PREVIEWS EXCLUSIVE
WWW.GEMSTONEPUB.COM
GEMSTONE PUBLISHING

FULL MOON FEATURES

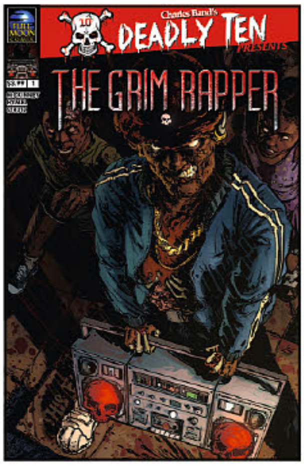

STRUTZ COVER

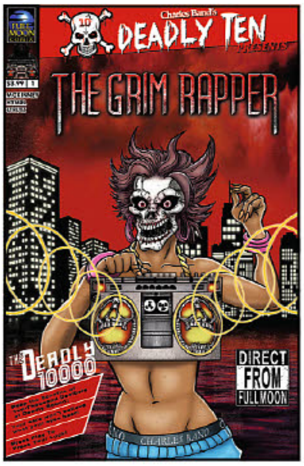

FOWLER COVER

DEADLY TEN PRESENTS: GRIM RAPPER

(W) Brockton McKinney (A) Jason Strutz, Travis Hymel (CA) Jason Strutz

It's 1989, and a deadly secret, an undead hip-hop artist, and a horrifyingly haunted boombox have the residents of Hadden City terrified to face the music! The Grim Rapper has appeared, and it's obvious he's seeking revenge, but who, or what, has summoned this killer musician from the grave! Featuring main cover by Jason Strutz, and collectable variant "Product 10" cover by Dan Fowler (*Screaming Soup*)! (STL155808)

MATURE THEMES

STRUTZ COVER—7x10, 32pgs, FC $3.99
FOWLER COVER—7x10, 32pgs, FC $3.99

GALLERY 13

THE DARK TOWER: THE DRAWING OF THE THREE VOLUME 4: BITTER MEDICINE HC GN

(W) Stephen King & Various
(A) Jonathan Marks & Various

Enter once more the world of Roland Deschain and the world of the Dark Tower, presented in this stunning graphic novel of *The Drawing of the Three* story arc that will unlock the doorways to terrifying secrets. Roland is the last of his kind, a "gunslinger" charged with protecting whatever goodness and light remains in his world-a world that "moved on," as they say. *The Drawing of the Three* is an extraordinary and terrifying journey, ultimately introducing a generation of new readers to Stephen King's modern literary classic *The Dark Tower*, while giving longtime fans thrilling adventures transformed from his blockbuster novels. (STL155594) (C: 0-1-0)

MATURE THEMES

HC, 7x10, 128pgs, FC $24.99

GEMSTONE PUBLISHING

FEATURED ITEM

SPAWN/SPIDER-MAN

VALIANT HEROES

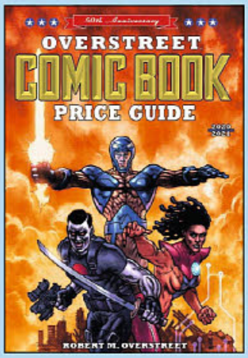

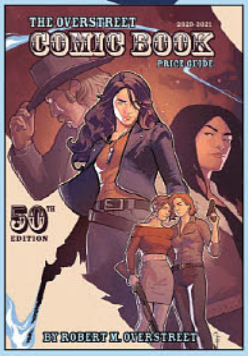

WYNONNA EARP

THE OVERSTREET COMIC BOOK PRICE GUIDE VOLUME 50

(W) Robert M. Overstreet (CA) Todd McFarlane

The Bible of serious comic book collectors, dealers and historians marks its Golden Anniversary with *The Overstreet Comic Book Price Guide* #50, complete with new prices, new feature articles, new additions to the Overstreet Hall of Fame, new market reports and more. Find out why the Guide has been trusted for five decades! Features a *Spawn/Spider-Man* crossover cover by acclaimed artist Todd McFarlane, recently recognized by the Guinness Book of World Records; a Valiant Heroes cover, featuring Bloodshot, X-O Manowar, and Livewire by artist John K. Snyder III!; and a Wynonna Earp cover by artist Chris Evanhuis! (STL153424)

REFERENCE BOOK

SPAWN/SPIDER-MAN SC—SC, 1200pgs, PC $29.95
SPAWN/SPIDER-MAN HC—HC, 1200pgs, PC $37.50
VALIANT HEROES SC—SC, 1200pgs, PC $29.95
VALIANT HEROES HC—HC, 1200pgs, PC $37.50
WYNONNA EARP SC—SC, 1200pgs, PC $29.95
WYNONNA EARP HC—HC, 1200pgs, PC $37.50

SPOTLIGHT ON

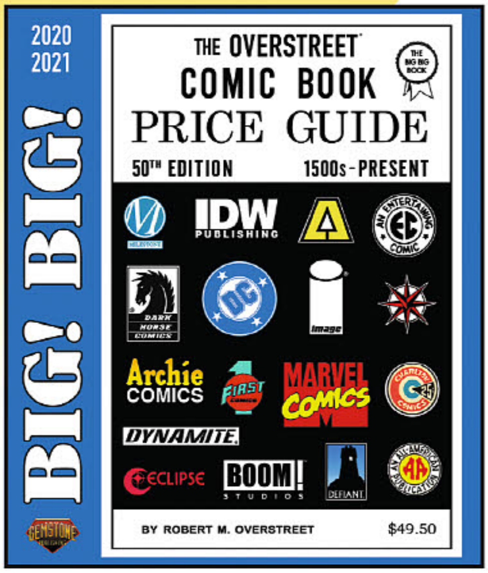

THE BIG, BIG OVERSTREET COMIC BOOK PRICE GUIDE VOLUME 50

(W) Richard M. Overstreet

Celebrate the Golden Anniversary of Overstreet with *The Big, Big Overstreet Comic Book Price Guide* #50, the oversized, limited edition version of *The Overstreet Comic Book Price Guide*. This version of the Bible of serious comic book collectors, dealers and historians features just the pricing from the standard editions of the book, but none of the articles. Very popular with those who use it, it seems to sell out faster each year. (STL155864)

REFERENCE BOOK

SC, 1200pgs, B&W $49.50

Comic Book Marketplace

The Art of Overstreet

THE ROAD TO OVERSTREET 50

As I've discussed a few times in this space so far, we're quickly approaching the Golden Anniversary of ***The Overstreet Comic Book Price Guide***. It's hard to believe that 50 years have already gone by since my debut edition, but here we are.

We've been fortunate enough to have some absolutely stellar artists contribute to this year's edition, but before I discuss who those talents are, I wanted to look back on the history of *Overstreet* covers. Longtime collectors are probably very familiar with the first *CBPG* cover, a simple black-and-white piece that featured the iconography of many publishers of the time. You may also remember that the second edition printing of that first book had a blue cover instead.

I went to a blue cover because the printing was so bad on the first one – the black ink was washed out on a lot of the copies. I thought if I put a color in the background that would minimize the washed out black, which is why I went to blue. On top of that, there were mistakes in the first edition, and we corrected the most glaring ones.

After running comic book covers on #2 and #3, it was a natural transition to have original covers for future guides done by master comic book artists. My first professional cover was done by Don Newton. His cover of the Justice Society of America was a beautiful piece of art which itself inspired top artists like Joe Kubert (Tarzan), Will Eisner (The Spirit) and Carl Barks to do the next covers in line. After that, it was easy to solicit covers.

Since then, our covers have all been brilliant, and I've been so fortunate to see artists consider an *Overstreet* cover an honor as well!

"Ever since I was a kid working in a NYC comic shop, I'd known that you had to be seen as one of the most respected artists in the industry to make the cover of ***The Overstreet Comic Book Price Guide,***" Joe Jusko said. "Each new edition proved it; Kubert, Eisner, Barks, Wood, etc., all the way through to the greats of today. When I was chosen for a cover a few years back I would not have considered it a greater honor to join the pantheon of supreme talent that came before me."

This year we're happy to have Todd McFarlane contributing a fabulous Spawn and Spider-Man crossover piece for our cover. He's joined by Chris Evenhuis on Wynonna Earp, and John K. Snyder III on a Valiant Heroes piece. But for #50, we've got even more in store, so stay tuned.

Bob

Bob Overstreet
Publisher

OVERSTREET MVC MOST VALUABLE COMICS

Amazing Fantasy #15
Cover Price: 12¢
1970 Overstreet Price: $16
2019 Overstreet Price: $405,000

Known for: Marking the debut of your friendly neighborhood Spider-Man! Appearing in the lead story "Spider-Man!," young Peter Parker gains mysterious powers after being bit by a radioactive spider. As a test of his powers, he heads into a wrestling ring to face off against the powerful Crusher Hogan.

Did you know?: *Amazing Fantasy* #15 was the final issue of this series, which began as *Amazing Adventures*, changed to *Amazing Adult Fantasy* with #7, and dropping the *Adult* for #15. The popularity of the cover character for #15 led to the debut of *The Amazing Spider-Man* seven months later.

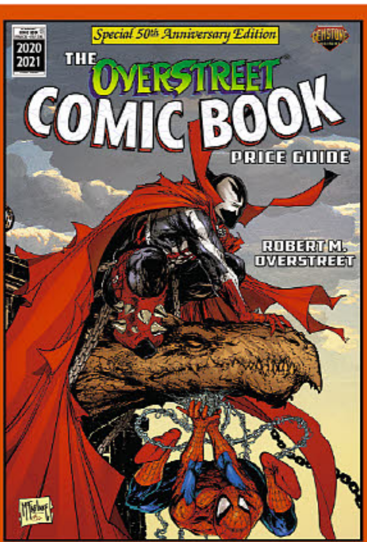

McFarlane Covers The Guide!
Pre-order now
in this issue of PREVIEWS!

All characters © their respectivecopyright holders. Overstreet® is a Registered Trademark of Gemstone Publishing. Comic Book Marketplace and CBM Saturn™ Gemstone Publishing. All rights reserved.

GOLDEN BOOKS

NOT FINAL ART

MINIONS: THE RISE OF GRU LITTLE GOLDEN BOOK

(W) David Lewman
(A) Alan Batson

In the latest installment of one of the most successful animated franchises of all time, *Minions: The Rise of Gru* takes us back to bad with the origin story of young Gru and his Minions. This Little Golden Book retells the mischief and the heartfelt story of how Gru and his Minions became the world's most despicable team. It's perfect for boys and girls ages 3 to 7, and all who enjoy Little Golden Books. (STL156071) (C: 0-1-0)

HC, 7x8, 24pgs, FC...$4.99

GRAND CENTRAL PUBLISHING

SPOTLIGHT ON

PARASITE: A GRAPHIC NOVEL IN STORYBOARDS HC

(W/A) Bong Joon Ho

So metaphorical: the Palme d'Or and Golden Globe Award-winning, Oscar Award-winning film as a graphic novel drawn by Director Bong Joon Ho himself. In hundreds of mesmerizing illustrations, *Parasite: A Graphic Novel in Storyboards* is a behind-the-scenes glimpse at the making of one of the best films in years and a brand-new way to experience a global phenomenon. As part of his process, Director Bong Joon Ho storyboarded each shot of *Parasite* prior to filming scene. Accompanied by the film's dialog, the storyboards he drew capture the story in its entirety. Director Bong has also written a foreword and provided early concept drawings and photos from the set which take the reader even deeper into the vision that gave rise to this stunning cinematic achievement. (STL155580) (C: 0-1-0) **NOTE:** This item may be available through other retail outlets before shipping to comic book specialty shops.

HC, 7x10, 224pgs, PC...$30.00

GRAPHIX

SPOTLIGHT ON

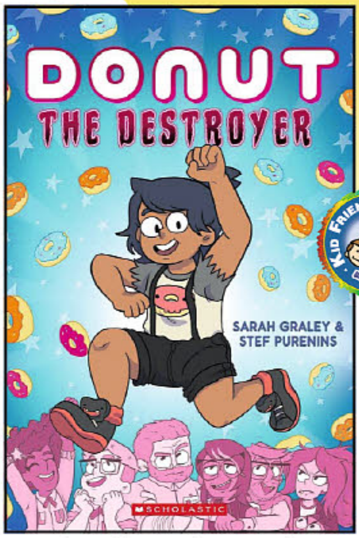

DONUT THE DESTROYER VOLUME 1 GN

(W) Stef Purenins
(A/CA) Sarah Graley

A Free Comic Book Day title! Donut (middle name: The; last name: Destroyer) has a heart of gold and incredible strength. She lives in a world where everyone is born with a special ability and can choose whether to develop it for good or evil. Donut has just received the best news of her life: she's been accepted to Lionheart School for Heroes! But her parents are the most infamous villains around, and her best friend, Ivy, can't understand why Donut would choose a life of boring heroism and ruin their plans to cause chaos. Donut is determined to prove that, despite her last name, she's meant to go her own way and be a hero! Available in softcover and hardcover editions. (STL155510) (C: 0-1-0)

SOFTCOVER—SC, 6x9, 192pgs, FC...$14.99
HARDCOVER—HC, 6x9, 192pgs, FC...$26.99

I SURVIVED THE SHARK ATTACK OF 1916 GN

(W) Lauren Tarshis, Georgia Ball
(A) Haus Studio

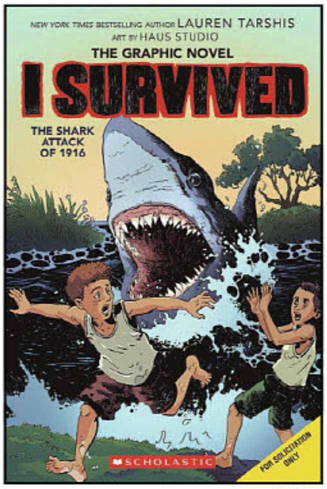

Lauren Tarshis's *New York Times*-bestselling *I Survived* series takes on vivid new life in full-color graphic novel editions. Chet Roscow is finally feeling at home in Elm Hills, New Jersey. He has a job with his uncle Jerry at the local diner, three great friends, and the perfect summertime destination: cool, refreshing Matawan Creek. But Chet's summer is interrupted by shocking news. A great white shark has been attacking swimmers along the Jersey shore. Everyone in town is talking about it. So when Chet sees something in the creek, he's sure it's his imagination... until he comes face-to-face with a bloodthirsty shark! (STL155508) (C: 0-1-0)

SOFTCOVER—SC, 6x9, 160pgs, FC...$10.99
HARDCOVER—HC, 6x9, 160pgs, FC...$24.99

HACHETTE BOOK GROUP

SPOTLIGHT ON

LAME OF THRONES: THE FINAL BOOK IN A SONG OF HOT AND COLD SC

(W) Harvard Lampoon

For nine years, readers have been waiting for George R.R. Martin to finish *A Song of Ice and Fire*. Well, now he doesn't have to. From The Harvard Lampoon comes an outrageous, uproariously funny parody of *Game of Thrones*, in the tradition of *Bored of the Rings* and *The Hunger Pains*. *Lame of Thrones* takes you to Westopolis, where several extremely attractive egomaniacs are vying to be ruler of the realm and sit on the Pointy Chair. Jon Dough was a likely bet, but his untimely murder at the hands of his own men of the Night's Crotch has made that seem less likely. Will Dragon Queen Dennys Grandslam escape from her Clothkhaki captors and return to conquer the world? Or will she just get left in the desert counting grains of sand for the rest of the book? (STL155142) (C: 0-1-0)

HUMOR BOOK

SC, 7x7, 320pgs, FC.......$17.99

HARPER ALLEY

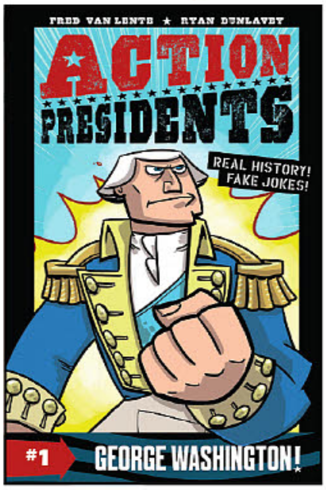

ACTION PRESIDENTS VOLUME 1: GEORGE WASHINGTON GN (COLOR EDITION)

(W) Fred Van Lente
(A/CA) Ryan Dunlavey

We all know that George Washington was our first president and a hero of the American Revolution. But did you also know that he didn't want to be president, never thought he would fight in a war, and had teeth so bad that he hated to smile? Told through bold and hilarious comic-style illustrations, the first *Action Presidents* book features the all-too-true history of the ultimate founding father, prime patriot, and awesome American George Washington. Readers will love the laugh-out-loud *Action Presidents* series, now in full color! Available in softcover and hardcover editions. (STL155184) (C: 0-1-0)

SOFTCOVER—
SC, 7x10, 128pgs, FC.......$10.99
HARDCOVER—
HC, 7x10, 128pgs, FC.......$22.99

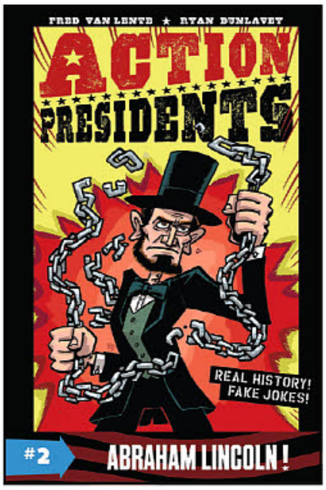

ACTION PRESIDENTS VOLUME 2: ABRAHAM LINCOLN GN (COLOR EDITION)

(W) Fred Van Lente
(A/CA) Ryan Dunlavey

We all know that Abraham Lincoln gave the historic Gettysburg Address and ended the Civil War. But did you also know that he never went to college, was a licensed bartender, and kept important documents in his famous top hat? *Wimpy Kid* meets the *Who Was...* series in these hilarious new graphic novels, where the history is real and the jokes are fake! Action Presidents' bold and hilarious comic-style illustration is perfect for curious minds, filled with timelines, maps, charts, and more, now in full color! Available in softcover and hardcover editions. (STL155186) (C: 0-1-0)

SOFTCOVER—
SC, 7x10, 128pgs, FC.......$10.99
HARDCOVER—
HC, 7x10, 128pgs, FC.......$22.99

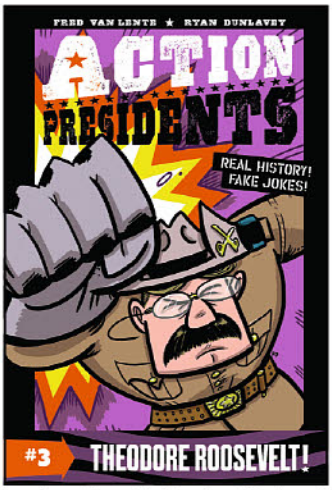

ACTION PRESIDENTS VOLUME 3: THEODORE ROOSEVELT GN (COLOR EDITION)

(W) Fred Van Lente
(A/CA) Ryan Dunlavey

We all know that Theodore Roosevelt protected the environment and was the cousin of President Franklin Roosevelt. But did you also know that he was the inspiration for the teddy bear, wrote adventure books, and once gave a speech with a gunshot wound in his chest? Told through bold and hilarious comic-style illustrations, the third *Action Presidents* book features the all-too-true history of the committed conservationist, resolute Rough Rider, and willful warrior Theodore Roosevelt. Readers will love the laugh-out-loud *Action Presidents* series, now in full color! Available in softcover and hardcover editions. (STL155188) (C: 0-1-0)

SOFTCOVER—SC, 7x10, 128pgs, FC.......$10.99
HARDCOVER—HC, 7x10, 128pgs, FC.......$22.99

SPOTLIGHT ON

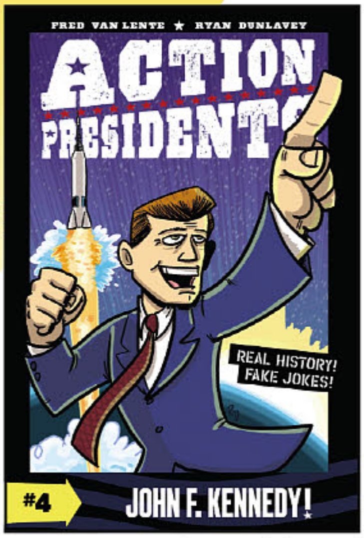

ACTION PRESIDENTS VOLUME 4: JOHN F. KENNEDY GN (COLOR EDITION)

(W) Fred Van Lente
(A/CA) Ryan Dunlavey

We all know that John F. Kennedy was a World War II hero and a pro at giving speeches. But did you also know he survived shark-infested waters, suffered a case of mistaken identity, and once used a coconut to send a secret message? Read all about the king of Camelot, beloved Bostonian, and awesome orator John F. Kennedy in the fourth *Action Presidents* book, where the history is real and the jokes are fake, from the ALA-award winning author-illustrator team of Fred Van Lente and Ryan Dunlavey, now in full color! Available in softcover and hardcover editions. (STL155189) (C: 0-1-0)

SOFTCOVER—SC, 7x10, 128pgs, FC.......$10.99
HARDCOVER—HC, 7x10, 128pgs, FC.......$22.99

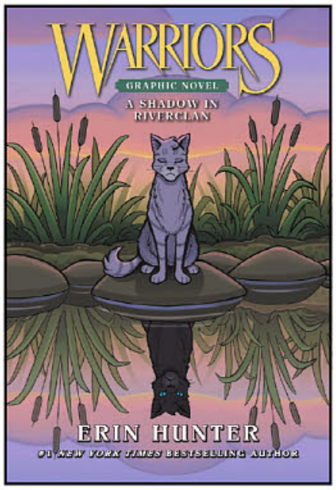

WARRIORS: A SHADOW IN RIVERCLAN GN

(W) Erin Hunter (A) James Barry

The warrior cats of Erin Hunter's #1 bestselling *Warriors* series jump off the page in their first-ever original full-color adventure. When RiverClan fell under the rule of the vicious Tigerstar, Feathertail barely escaped with her life. With Tigerstar gone, RiverClan is trying to rebuilt in unity and peace, even if Feathertail isn't ready to forgive. But when RiverClan takes in a rogue cat named Sasha and her two kits, Feathertail must find a way to escape the shadows of the past if she is to be a part of her Clan's future. Available in softcover and hardcover editions. (STL155169) (C: 0-1-0)

SOFTCOVER—SC, 5x7, 240pgs, FC.......$12.99
HARDCOVER—HC, 5x7, 240pgs, FC.......$22.99

HARPER PERENNIAL

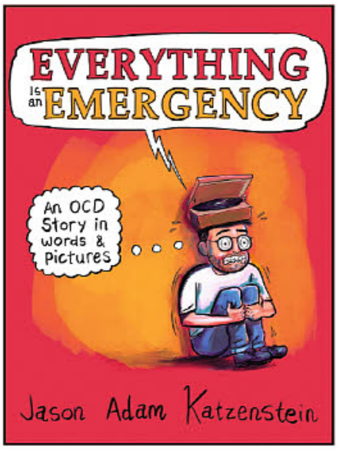

EVERYTHING IS AN EMERGENCY: AN O.C.D. STORY IN WORDS & PICTURES HC

(W/A) Jason Adam Katzenstein

A *New Yorker* cartoonist brings to life his struggle with OCD through his arresting drawings and inimitable comedic voice, illuminating his daily battle to feel comfortable in the world — and ultimately make room for a life without limitations. For Jason Katzenstein, mundane events are a cause for alarm. In short: his brain is broken. But his brain is also creative, and so devises a coping mechanism to protect itself from the worst thoughts and feelings by performing rituals called "compulsions" that help Jason work through fears of contamination, guilt, panic, and relationships. Yes: Jason has OCD. *Everything Is an Emergency* is Jason's way of showing us that OCD can be funny and, as Jason has discovered, while unmaking habits is hard, nothing worth doing is ever easy. (STL155162) (C: 0-1-0)

ILLUSTRATED PROSE

HC, 6x9, 256pgs, B&W $19.99

HARPER VOYAGER

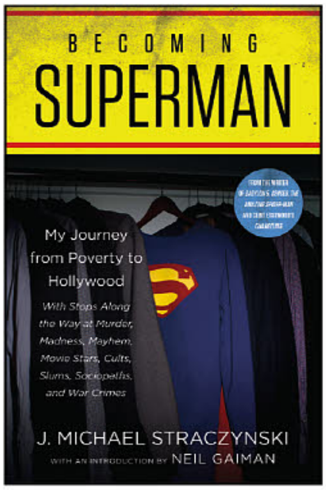

BECOMING SUPERMAN: MY JOURNEY FROM POVERTY TO HOLLYWOOD SC

(W) J. Michael Straczynski

J. Michael Straczynski is one of the most successful writers in Hollywood. Yet Joe's personal history has always been shrouded in mystery. *Becoming Superman* lays bare the facts of his life: Of being raised by damaged adults, growing up in abject poverty, living in slums and projects, crisscrossing the country as his violent father tried desperately to escape the consequences of his past. To survive, Joe found refuge in his beloved comics and in his dreams, immersing himself in imaginary worlds populated by superheroes whose powers allowed them to overcome any adversity. *Becoming Superman* is a story of creation and darkness, hope and success, and a little boy who broke the cycle of violence to become the hero of his own story. (STL155616) (C: 0-1-0)

BIOGRAPHY BOOK

SC, 6x9, 480pgs............................ $18.99

IRON MAIDEN: LEGACY OF THE BEAST VOLUME 1 EXPANDED EDITION TP

(W) Llexi Leon, Ian Edginton
(A/CA) Kevin West

Iron Maiden's *Legacy of the Beast* trade is back with a vengeance in a new expanded edition! Collecting the first five issues of the searing-hot series with a foil-stamped cover and a huge new art gallery! Plus an introduction by Maiden's long-time manager Rod Smallwood and a foreword by Maiden vocalist Bruce Dickinson! (STL133029)

SC, 7x10, 144pgs, FC........................ $16.66

HERMES PRESS

SPOTLIGHT ON

SKY MASTERS OF THE SPACE FORCE: THE COMPLETE DAILIES SC GN

(W) Dave Wood, Dick Wood
(A) Jack Kirby & Various
(CA) Jack Kirby

Jack Kirby's comic strip masterpiece is presented in an archival version featuring the complete dailies from *Sky Masters of the Space Force*. Veteran scripters Dick and Dave Wood provided these late-1950s space/action adventure stories starring Sky Masters of the Space Force and his gang of intrepid followers which closely resemble Kirby's work on Challengers of the Unknown (which was being published at the same time). Kirby's artwork is embellished by Wallace Wood and later by Marvel inker extraordinaire Dick Ayers. (STL155828) (C: 0-1-1)

SC, 9x10, 272pgs, PC.. $49.99

HEAVY METAL MAGAZINE

SPOTLIGHT ON

IRON MAIDEN: LEGACY OF THE BEAST VOLUME 2: NIGHT CITY TP

(W) Llexi Leon, Ian Edington
(A) Kevin West (CA) Akirant

In the aftermath of the Beast's defeat, meteor shards rain down on London town - warping the East End into a twisted hellscape known only as Night City! Eddie must ally with the mysterious Alchemist and fearless Madame Charlotte to save the city, the world... and even the fabric of the universe itself! (STL156076) (C: 0-1-2)

MATURE THEMES

120pgs, FC................................ $9.99

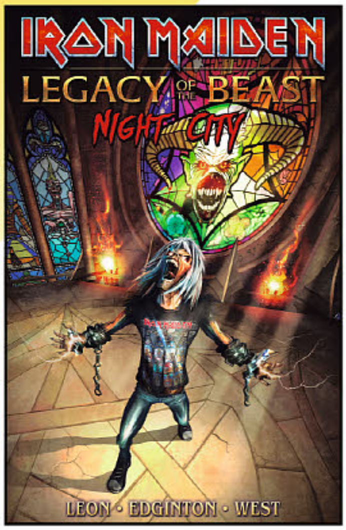

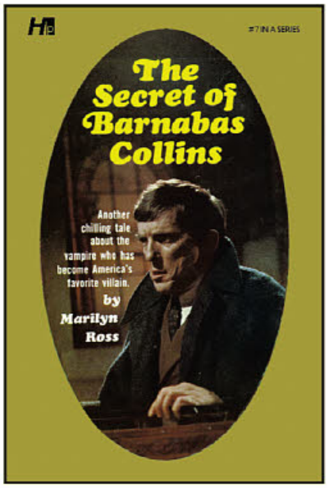

THE DARK SHADOWS PAPERBACK LIBRARY VOLUME 7: THE SECRET OF BARNABAS COLLINS SC

(W) Marilyn Ross

The original *Dark Shadows* books return with Hermes Press' archival reprint of all 32 titles in the series. The seventh book in this reprint series is titled *The Secret of Barnabas Collins.* While searching for the woman who will replace his long-lost Josette, and thus end the terrible curse upon him, Barnabas meets lovely Clare Duncan. The story of their romanceof the terror it brings to the beautiful young noblewomana tale of Gothic suspense that will chill and delight the legions of Barnabas Collins fans. (STL155826) (C: 0-1-0)

PROSE BOOK

SC, 144pgs, B&W $14.99

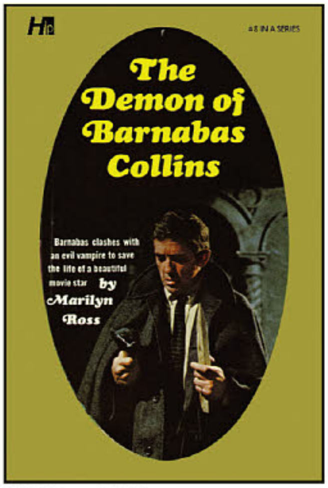

THE DARK SHADOWS PAPERBACK LIBRARY VOLUME 8: THE DEMON OF BARNABAS COLLINS SC

(W) Marilyn Ross

The arrival of a movie company at Collinwood gives Barnabas a chance to escape Angelique's awful curse, the curse which has made him one of the living dead. Barnabas meets and falls in love with beautiful film star Rita Glenn. In order to save him, she introduces him to the mysterious Dr Moreno who has a cure for Barnabas. Barnabas is jubilant over his recovery, but not for long. Suddenly he is in a life and death battle with another vampire with Rita's life at stake. The only way to save her is to return to the curse once again. (STL155827) (C: 0-1-0)

PROSE BOOK

SC, 144pgs, B&W $14.99

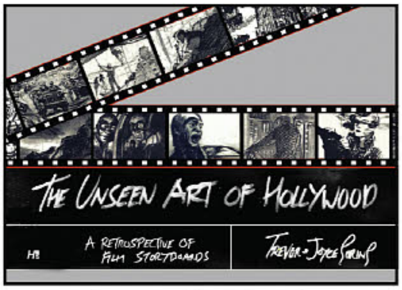

THE UNSEEN ART OF HOLLYWOOD FILM STORYBOARDS HC

(W) Joyce Goring, Trevor Goring

Comic book and storyboard artist Trevor Goring and his partner, the late Joyce Kaskey Goring details the history of film storyboards. This important and long-neglected art is now given its due with this comprehensive history of the art of film storyboards. Featuring a genre-by-genre discussion of over one-hundred great films and their storyboards, this visual tour features a full range of classic and contemporary films with examples of how directors utilize storyboards in the creation of their films. (STL155829) (C: 0-1-1)

ART BOOK

HC, 9x7, 304pgs, FC $75.00

HERO COLLECTOR

FEATURED ITEM

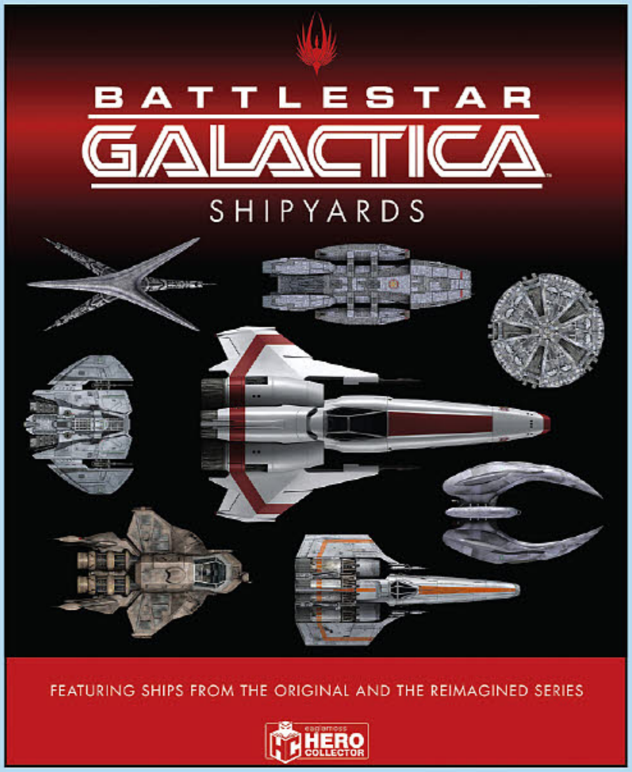

SHIPS OF BATTLESTAR GALACTICA HC

(W) Paul Ruditis

The first and only complete encyclopedia of all the ships from both *Battlestar Galactica* series! Featuring ships of both the Colonial Fleet and the Cylons from the original 1978 US TV series, the reimagined series from 2003, and the ten-part web series *Blood & Chrome*, this book provides in-universe profiles and plans of the key spacecraft of the shows. Each ship is illustrated in CG artwork, including original visual effects models made for the TV show, alongside detailed technical specifications, service history, and annotated views of the ships features. (STL156191) (C: 0-1-0)

REFERENCE BOOK

HC, 9x12, 176pgs, FC $29.95

ART NOT FINAL

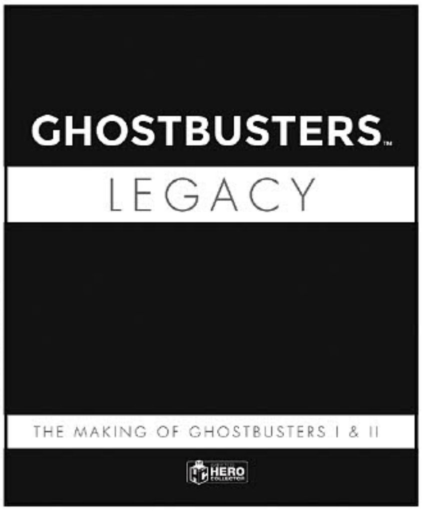

GHOSTBUSTERS LEGACY: THE MAKING OF GHOSTBUSTERS I & II HC

(W) Matt McAllister

The essential guide to *Ghostbusters* and *Ghostbusters II!* Exploring everything from the pioneering special effects to the set design and the unforgettable soundtrack. This authorized book tells the exhaustive behind-the-scenes story of how Dan Aykroyd's original concept evolved into a movie phenomenon. The guide is packed with hundreds of fascinating production photos, concept art, and rare behind-the-scenes images, while new interviews with the cast and crew. (STL156190) (C: 0-1-0)

REFERENCE BOOK

HC, 9x12, 240pgs, FC $29.95

GHOSTBUSTERS NERD SEARCH: GRIPING WITH GHOSTS HC

(W) Glen Dakin

A puzzle book with a hauntingly good twist. This is no conventional "search-and-find." Each of the detailed, full-color pages is packed with out-of-context items and blood-curdling continuity errors that only a true *Ghostbusters* fan can spot. This is next-level *Where's Waldo* for adult fans, plus a chance to save the world into the bargain! (STL156189) (C: 0-1-0)

PUZZLE BOOK

HC, 8x11, 34pgs, FC $14.95

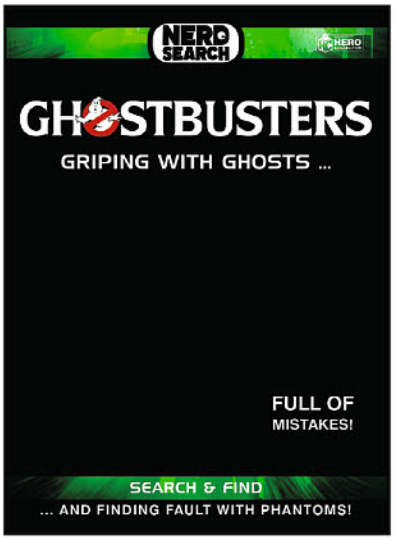

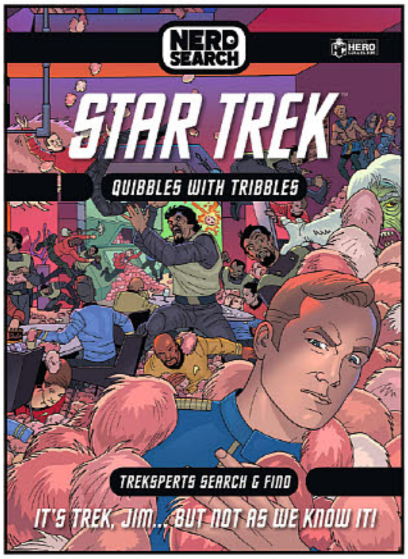

STAR TREK NERD SEARCH: QUIBBLE WITH TRIBBLES HC
(W) Glen Dakin
Think you know *Star Trek*, the original series like no fan has done before? Well boldly go and take up our challenge! It's a puzzle book, Jim, but not as we know it. This is no conventional "search-and-find." Each of its detailed, full-color pages is packed with out-of-context items and cosmic continuity errors that only a true fan can spot. It would be illogical to resist this challenge, when the accuracy of the whole *Star Trek* universe is at stake! (STL156188) (C: 0-1-0)
HC, 8x11, 34pgs, FC...$14.95

HERO TOMORROW COMICS

SPOTLIGHT ON

DAZO COVER

GALLEGO COVER

BLOOM #1
(W) Sikora, Ted (A) Butch K. Mapa (CA) Bong Dazo
1969. Ramsey is an aspiring comic book artist who is trying to find inspiration for his *femme fatale*. When he meets wild dancer Regina at a street fair he invites her into the woods for a character photoshoot where she begins to "break on through to the *other* side." Witness the psychedelic origin of the most powerful character in the Hero Tomorrow Comics universe. A mind-bending four issue journey that will reshape the way you view reality. FORTY story pages in issue 1! (STL155801)
DAZO COVER—48pgs, FC (1 of 4)..$3.99
GALLEGO COVER—7x10, 48pgs, FC...$3.99

STAR WARS™
THE MANDALORIAN

PREMIER COLLECTION™

1/7 SCALE STATUE

COMING
FALL 2020

WWW.GENTLEGIANTLTD.COM/STAR-WARS

DIAMOND™ SELECT TOYS

GENTLE GIANT LTD

starwars.com

© & ™ Lucasfilm Ltd.

Gentle Giant is a registered trademark of 3D Systems, Inc., used under license by Diamond Select Toys and Collectibles, LLC. All Rights Reserved. Diamond Select Toys and Collectibles is a registered trademark of Diamond Select Toys and Collectibles, LLC. All Rights Reserved. Hammer and Anvil logo is a trademark of Diamond Select Toys and Collectibles, LLC. © 2020 Diamond Select Toys and Collectibles. All Rights Reserved. Comic Shop Locator Service and CSLS logo © Diamond Comic Distributors Inc. All Rights Reserved. Final product may vary.

COMIC SHOP LOCATOR SERVICE
comicshoplocator.com

OMNI #9

WRITER: MELODY COOPER
ARTIST: ENID BALÁM
COVER: RO STEIN & TED BRANDT

32 PAGES | FC | T+
6.6 X 10.2 IN | $3.99 | ONGOING SERIES
SUPERHERO | DRAMA

There's more than one way to save the planet.

Dr. Cecelia Cobbina is the next step in human evolution, able to use her brain in a way unlike anyone else in history. As the head of OMNI, she's trying to heal a dying world by bringing together the Ignited. But when a new threat rises, will everything Cecelia has worked for be destroyed?

Brand new story arc!

IGNITED #9

WRITER: MARK WAID
ARTIST: PHIL BRIONES
COVER: J.G. JONES

32 PAGES | FC | T+
6.6 X 10.2 IN | $3.99 | ONGOING SERIES
SUPERHERO | ACTION | ADVENTURE

The Phoenix Six rise from the ashes!

With their identities made public and their families in danger, the Phoenix Six have fled their hometown in search of the mysterious Dr. Zhao. But when they find themselves in a position to dish out some well-deserved justice, will their newfound notoriety be their downfall?

PAINTED COVER BY SUPERSTAR ARTIST J.G. JONES!

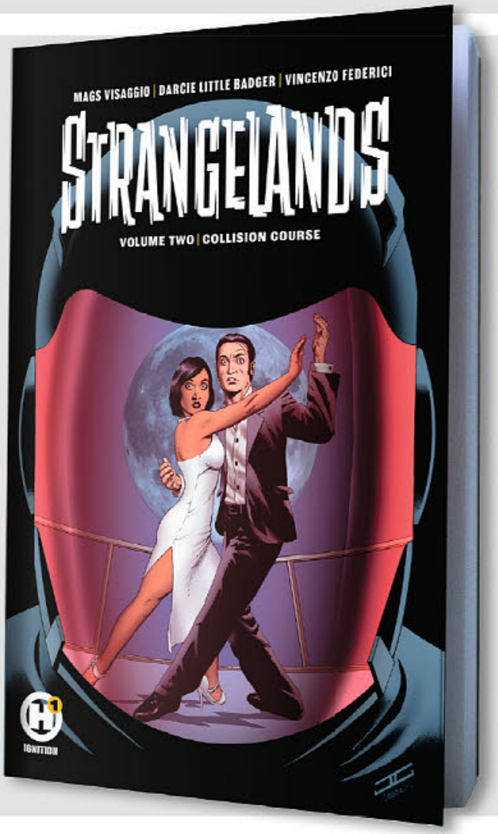

STRANGELANDS VOL. 2: COLLISION COURSE

WRITERS: MAGDALENE VISAGGIO & DARCIE LITTLE BADGER
ARTIST: VINCENZO FEDERICI
COVER ARTIST: JOHN CASSADAY

96 PAGES | SC | FC | T+
6.6 X 10.2 IN | $14.99
ADVENTURE | SUPERHERO

THE PULSE-POUNDING CONCLUSION TO THE ACCLAIMED SERIES

A single touch could destroy the world, but if they can learn to control their powers, they just might be able to save it.

Adam and Elakshi have been on the run from the authorities and an unkillable MI6 agent for months, with their only ally a mysterious benefactor known as "Kittyhawk." But as the Lands start to discover her motivations may be far more earth-shattering than an embrace between the two of them, will they be willing to risk teaming up with Agent Hardman to save themselves—and maybe the world? Don't miss the explosive finale!

Co-written by Mags Visaggio, writer of *Kim & Kim* and *Vagrant Queen*.

BARBARELLA

WRITER & ARTIST: JEAN-CLAUDE FOREST
ADAPTED BY: KELLY SUE DECONNICK

152 PAGES | SC | B&W | M

7.6 X 10.2 IN | $22.99

ADVENTURE | SCI-FI | FANTASY

The timeless sci-fi series is now available in softcover!

Follow this iconic, interstellar babe as she fights to save mankind in this psychedelic, '60s, sci-fi masterpiece.

In Book 1, Barbarella's spaceship breaks down and she finds herself trapped on the planet Lythion. There, she has a series of adventurous—and bawdy—encounters with a variety of strange beings, from robots to angels.

In Book 2, *Wrath of the Minute-Eater*, Barbarella's traveling Circus Delirium enters another dimension, led by the mysterious and alluring aquaman, Narval, whose machinations catapult Barbarella & Co. into a complex battle for the planet Spectra.

English-language adaptation by writer Kelly Sue DeConnick (*Captain Marvel, Pretty Deadly, Bitch Planet*).

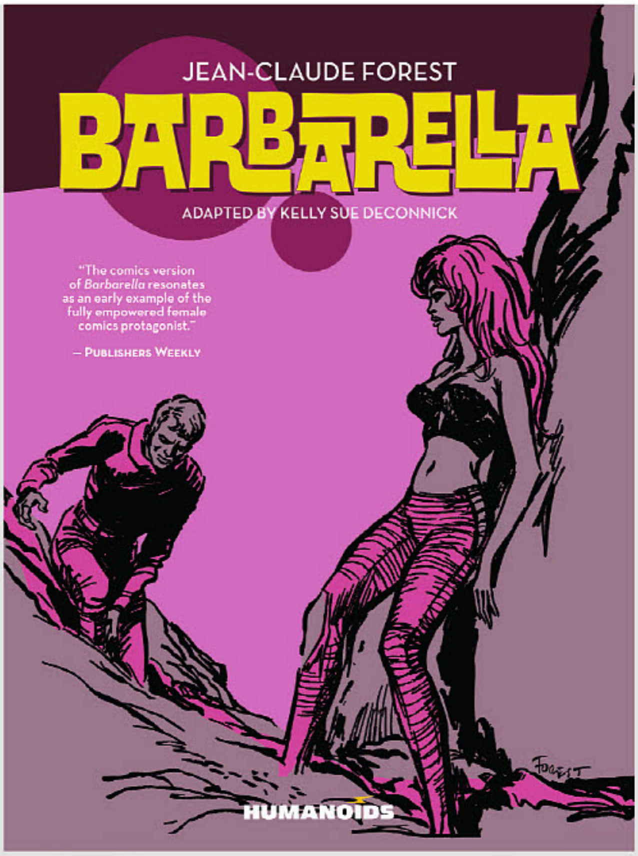

INSPIRATION FOR THE 1968 CULT CLASSIC FILM STARRING JANE FONDA!

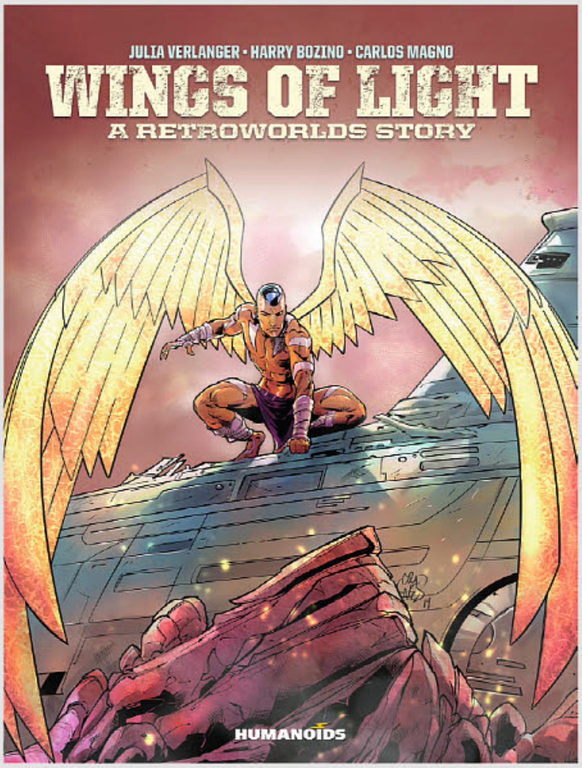

INTERIORS BY SUPERSTAR ARTIST CARLOS MAGNO (*CAPTAIN AMERICA, PLANET OF THE APES*).

WINGS OF LIGHT

WRITER: HARRY BOZINO
ARTIST: CARLOS MAGNO
COVER ARTIST: PHIL BRIONES
BASED ON THE WORK BY: JULIA VERLANGER

96 PAGES | SC | FC | M

7.6 X 10.2 IN | $17.99

SCI-FI | FANTASY

Two Earthlings find themselves at the mercy of a stringent religious sect on a far-off planet when they rescue a young woman who mated with a mysterious creature.

In the distant future, two young agents are sent to a planet occupied by humans that have reverted to a medieval way of life. But when they save a young pregnant woman who has been sentenced to death for mating with an "angel with wings of light," they find themselves entrenched in political turmoil with a religious party who has ascended to power.

DOG DAYS

WRITERS: CYPRIEN MATHIEU & REMY BENJAMIN
ARTIST: OLIVIER PERRET

108 PAGES | SC | FC | M

7.6 X 10.2 IN | $17.99

CRIME | DRAMA | SLICE OF LIFE

A seemingly relaxing family vacation morphs into a season of unrelenting psychological torment in this slow-burning dramedy.

In the heat of the summer, François and his angsty children travel to a remote village in the South of France. But after one false move, François finds himself caught up in a small town mystery of deceit, infidelity, and murder.

Life Drawn

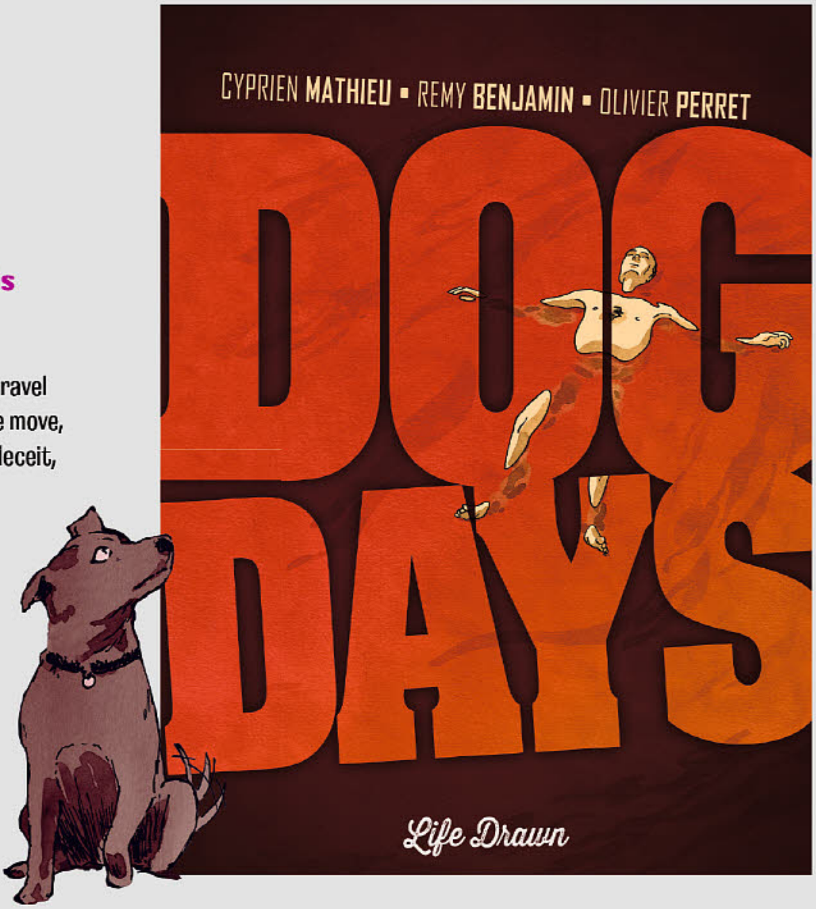

OFFERED AGAIN

THE SWORDS OF GLASS

WRITER:
SYLVIANE CORGIAT
ARTIST:
LAURA ZUCCHERI

212 PAGES | SC | FC

7.6 X 10.2 IN | $19.95

"Breathtaking." —PUBLISHERS WEEKLY

Young Yama lives happily in her small village until the mysterious, prophesied sword of glass falls from the sky and disrupts her simple life. A fantastical story of adventure and revenge for fans of Miyazaki.

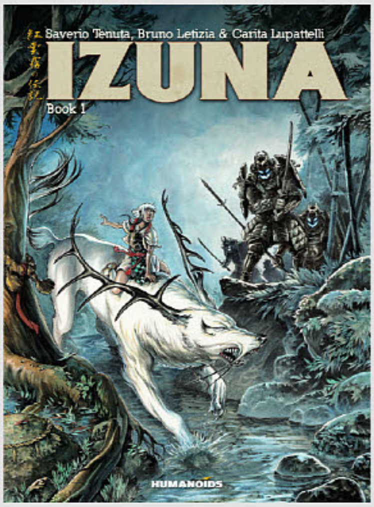

IZUNA BOOK 1

WRITERS:
SAVERIO TENUTA & BRUNO LETIZIA
ARTIST:
CARITA LUPATTELLI

96 PAGES | OD | FC

9.4 X 12.6 IN | $24.95

Eisner Nominee for art by Carita Lupattelli

Since the dawn of time, the Izuna wolves have been entrusted as guardians against Japan's evil spirits. But after the birth of a wolf cub in the shape of a young girl, chaos starts to brew.

IMPACT THEORY, LLC

CORONA COVER A

CORONA COVER B

HEXAGON #4

(W) Michael Moreci
(A) Jheremy Raapack
(CA) Jorge Corona

With the fate of the entire planet resting squarely on his shoulders, Don trains to develop his unique connection to Hexagon's mysterious powers. Meanwhile, just as Don's father desperately attempts to escape from the deadly Labyrinth, Forla reveals a shocking and sinister connection between her mother and the terrifying Lakenzi leader, Ragnor Prime, which may have already doomed them all. (STL156092)

CORONA COVER A—
32pgs, FC (4 of 5) $3.99
CORONA COVER B—
32pgs, FC (4 of 5) $3.99
CORONA COVER C—
32pgs, FC (4 of 5) $3.99

CORONA COVER C

INSIGHT COMICS

SPOTLIGHT ON

BOWIE: STARDUST, RAYGUNS & MOONAGE DAYDREAMS HC (2ND EDITION)

(W) Steve Horton
(A/CA) Michael Allred

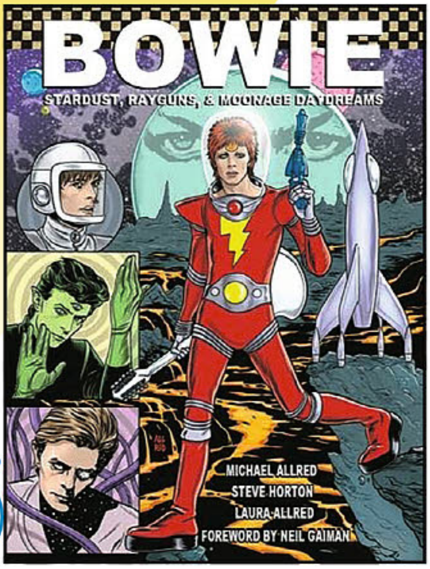

A *PREVIEWS* Exclusive! Inspired by the one and only superhero, extraterrestrial, and rock and roll deity in history, *Bowie: Stardust, Rayguns, & Moonage Daydreams* is the original graphic memoir of the great Ziggy Stardust! David Bowie's legacy is remarkable, but his place in the popular imagination is due to so much more than his music. He defied classification with his psychedelic aesthetics, his larger-than-life image, and his way of hovering on the border of the surreal. *Bowie* chronicles the rise of Bowie's career from obscurity to fame; and paralleled by the rise and fall of his alter ego as well as the rise and fall of Ziggy Stardust. The outcome will change not only David Bowie, but also, the world. Introduction by Neil Gaiman. This ***PREVIEWS*** Exclusive cover is limited to 1000 copies. (STL153739) **Item has been previously solicited in *New to Order.*** (C: 0-1-0)

HC, 8x11, 160pgs, FC $39.99

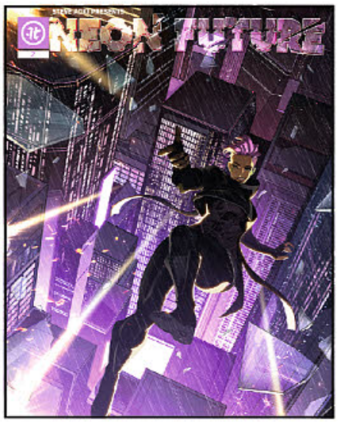

SLUPECKA COVER

LAU & MAZE STUDIO COVER

NEON FUTURE VOLUME 2 #3

(W) Tom Bilyeu (A) Neil Edwards (CA) Kasia Slupecka

All hell breaks loose on the streets of LA when Neon Future ally Palsy risks her life to steal secret documents that could help bring down the government. Meanwhile, high above the city streets, Clay and Dee's attempt to rescue Palsy is thwarted by Detective EZ and the CTG who crash the party in a military-grade attack helicopter. And just when it seems things can't get any worse, the nefarious Hacker proves that he has grown more powerful and cunning than anyone had expected. (STL156095)

SLUPECKA COVER—32pgs, FC (2 of 6) $3.99
LAU & MAZE STUDIO COVER—32pgs, FC $3.99

INSIGHT KIDS

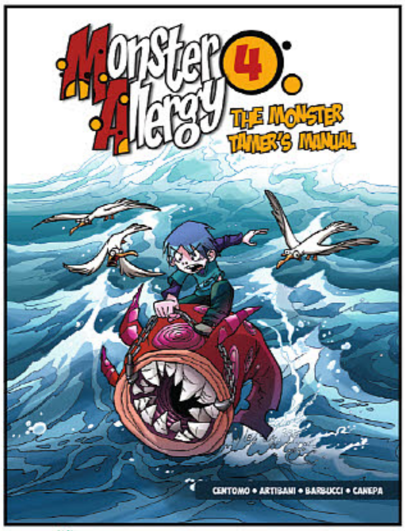

MONSTER ALLERGY VOLUME 4: THE MONSTER TAMER'S MANUAL GN

(W) Francesco Artibani
(A/CA) Alessandro Barbucci

School has just started up again in Oldmill Village, but that's not the only thing that's changing. A new tutor, Jeremy-Joth, has taken charge of the monsters living in the Barrymore home, and his strict rules have everyone on edge-including Zick! Meanwhile, Elena is feeling uneasy about the looming arrival of a new sibling, and a new adventure is just what she needs to distract her. Together, Zick, Elena, and Charlie Schuster set off to put Zick's powers as a young monster tamer to the test — and it could be their most dangerous quest yet! (STL155595) (C: 0-1-0) **NOTE:** Available only in US, US territories, Canada, and Mexico.

SC, 6x9, 96pgs, FC $10.99

IRON CIRCUS COMICS

IT'S YOUR FUNERAL GN

(W) Emily Riesbeck (A) Ellen Kramer
Marnie Winters was going to turn her life around; get out of the house, make friends, no more "Miserable Old Marnie!" Everything was going to plan, but then, of course, she died. Now, Marnie's a ghost trapped on Earth, and the only one who can help her is the overenthusiastic, alien social worker, Xel, whose job is to help ghosts "close their file" and pass on. Xel has a much better idea to soothe Marnie's troubled spirit: an internship in the hopeless bureaucracy of the trans-dimensional Department of Spectral Affairs! This new do-gooder duo has their work cut out for them in a series of hilarious mishaps and misadventures throughout the space-time continuum (but mostly in and around the office). (STL156066) (C: 0-1-0)

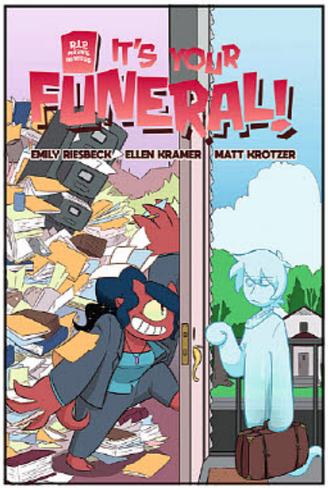

SC, 6x9, 186pgs, FC $15.00

IT'S ALIVE

SPOTLIGHT ON

SAM GLANZMAN COVER

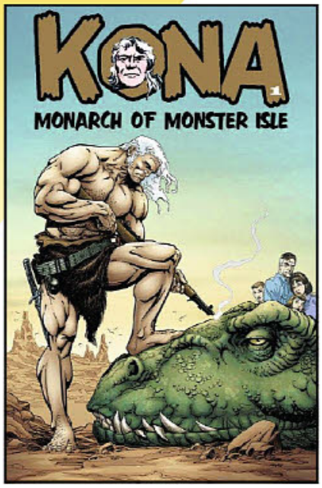

BART SEARS COVER

KONA: MONARCH OF MONSTER ISLE #1

(W/A/CA) Sam Glanzman
One of the weirdest, wildest comics ever published is back! *Kona: Monarch of Monster Isle* tells the story of a strange hero known only as Kona, saving the lives of Dr. Henry Dodd, his daughter Mary, and his grandchildren Mason and Lily, after this group crashes their army surplus blimp on the prehistoric Pacific island that Kona calls home. Befriending them, Kona becomes their protector, saving them from giant animals, monsters and much more! Originally published in 1962, this series has never been collected or reprinted until now! This issue sports a variant by comic book legend Bart Sears! (STL156208)

SAM GLANZMAN COVER—40pgs, FC $9.99
BART SEARS COVER—40pgs, FC $9.99

KEENSPOT ENTERTAINMENT

ERIK KLAUS COVER

JUNG COVER

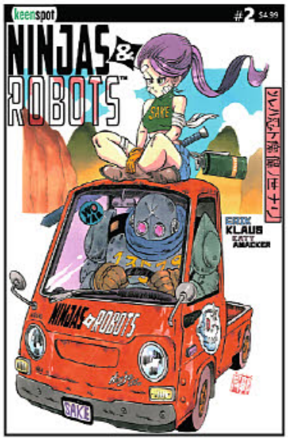

GOCHI COVER

LANKRY COVER

NINJAS & ROBOTS #2

(W) Erik Klaus (A) Erik Klaus, Katy Amacker (CA) Erik Klaus
Manga meets punk rock as Kubert School alum Erik Klaus slings his comic-style ink to bring you story and art like you've never seen! After severing some evil bot-heads and dishing out some face-busting Ninja-action, Yuki's lost memories started to bleed back, but will it be enough to keep her alive? Sexy ninja assassins and killer Tracker-Bots are on the menu, and Yuki is dishing out the main course! (STL155818)

ERIK KLAUS COVER—32pgs, FC $4.99
JUNG COVER—32pgs, FC $4.99
GOCHI COVER—32pgs, FC $4.99
LANKRY COVER—32pgs, FC $4.99

MEL JOY SAN JUAN COVER

REMULAC COVER

THE SUPERIOR AOC #3

(W) John Barron, Rob Tracy (A) Shawn Remulac (CA) Mel Joy San Juan
Superheroine congresswoman Alexandria Ocasio-Cortez and her kid sidekick Greta Thunberg (aka The Zoomer) find themselves in shock after the events of the previous issue. Supervillains Mitch McConnell (The Tortoise) and Ted Cruz (Honey Badger) may have won the day, no thanks to witchy woman Nancy Pelosi, and they're about to have Greta deported! But all hope is not lost, as AOC finds new strength from Sage Bernie Sanders. Will everybody's favorite spider-themed hero (no debate about that!) defeat the GOP, or is this the end of The Superior AOC? (STL155823)

MEL JOY SAN JUAN COVER—32pgs, FC $4.99
REMULAC COVER—32pgs, FC $4.99

KENZER & COMPANY

KNIGHTS OF THE DINNER TABLE #277

(W) Jolly Blackburn, Various
(A) Jolly Blackburn
(CA) George Vrbanic

This multiple award-winning comic magazine features the hilarious misadventures of a group of gamers (the Knights) and their friends, along with useful role-playing and other articles for gamers, from a gamer's perspective. It's a slice of (fantasy) life in strips, articles, reviews and features, and a wonderful celebration of the gaming culture! (STL156098) (C: 0-0-1)
64pgs, B&W.. $5.99

LO SCARABEO

LITTLE BIG HORN HC

(W/A/CA) Paolo Eleuteri Serpieri

Little Big Horn is a new novel by Paolo Eleuteri Serpieri describing the famous Custer's battle. With his astonishing drawings Serpieri takes us to the battlefield of Little Big Horn, the most famous armed clash between a combined force of Lakota, Cheyenne, and Arapaho against the 7th Cavalry of the US army, headed by General Custer. Introduction by Roberto Guarino and Matteo Pollone. **Italian** *Laguage*. (STL156332) (C: 0-1-1) **NOTE:** Not available in Canada, Hong Kong, Malaysia, Indonesia, & UK.
HC, 11x11, 110pgs, B&W.. $42.50

KNOPF BOOKS FOR YOUNG READERS

SPOTLIGHT ON

DOODLEVILLE GN

(W) Chad Sell, Chad Sell
(A/CA) Chad Sell

Drew is just a regular artist. But there's nothing ordinary about her art. Her doodles are mischievous... and rarely do they stay in Doodleville, the world she's created in her sketchbook. Instead, Drew's doodles prefer to explore the world outside. But after an inspiring class trip to the Art Institute of Chicago, where the doodles cause a bit too much trouble, Drew decides it's time to take her artistic talents to the next level. Enter the Leviathan. He's bigger and better than anything Drew has ever created before. He's a monster, but a friendly one. That is, until he begins to wreak havoc on Drew's other doodles—and on the heroes her classmates have dreamt up! Available in softcover and hardcover editions. (STL156072) (C: 0-1-0)
SOFTCOVER—SC, 6x8, 288pgs, FC.. $12.99
HARDCOVER—HC, 6x8, 288pgs, FC.. $20.99

MAD CAVE STUDIOS

SPOTLIGHT ON

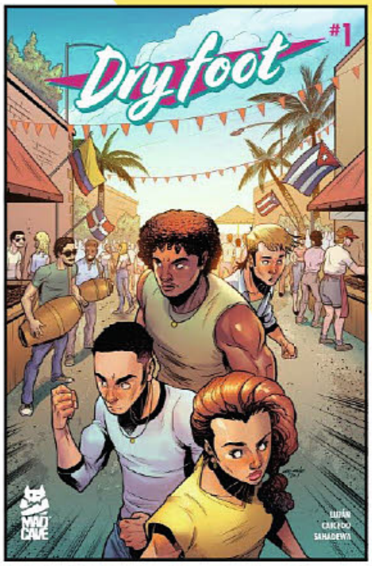

DRY FOOT #1

(W) Jarred Lujan
(A/CA) Orlando Caicedo

Set in Miami during its most dangerous and decadent decade, the 1980s, this coming-of-age tale follows four teens desperate to escape the drugs and violence of the city. Together, they plot a heist to steal large sums of cash from the most dangerous gang on Calle Ocho, Los Marielitos. *Dry Foot* is a fearless story infused with hispanic culture that deals with friendship, family, and sacrifice. (STL155755)
32pgs, FC.. $3.99

LOCUS MAGAZINE

LOCUS #713

In June, *Locus* includes our British Book Summary, with our look at how the British book publishing industry did the previous year; interviews with both new and established authors; the latest genre news; book, and audiobook reviews; commentary from Kameron Hurley; our monthly listing of all the new US and UK book releases; and much more. (STL156227) (C: 0-1-1)
MAGAZINE
100pgs, FC.. $8.99

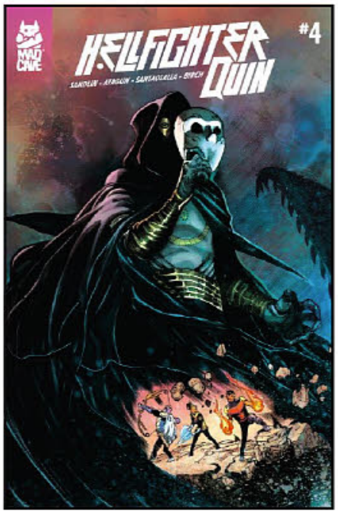

HELLFIGHTER QUIN #4

(W) Jay Sandlin (A) Atagun Ilhan, Maria Santaolalla (CA) Atagun Ilhan

In the penultimate issue, our hero and his newfound friends, Shard and Deadeye, square up with an enraged and faceless Invictus who managed to control over an equally enraged kaiju. Will this be the end of the line for Hellfighter and friends? (STL155752)

24pgs, FC (4 of 5)............................$3.99

STARGAZER #2

(W) Anthony Cleveland
(A/CA) Antonio Fuso

Reeling from the news that her brother, Kenny, was in a very serious accident, Shae rushes to the hospital where everything begins to spiral. Kenny mysteriously goes missing from his hospital room so Shae rushes over to see Kenny's podcaster friend, Ari Noonan. What Shae discovers will change the way she has thought about everything for the last two decades. (STL155754)

32pgs, FC (2 of 6)............................$3.99

SPOTLIGHT ON

OVER THE ROPES VOLUME 1 TP

(W) Jay Sandlin
(A) Antonello Cosentino
(CA) Antonello Consentino

Step *Over the Ropes* and into 1990s wrestling. Set in a fictional world, *Over the Ropes* dives into sports entertainment's biggest era. A young high-flyer named Jason Lynn goes off-script in a match to win the world title and sets the southern territory on fire as the face-painted wrestler, Phoenix. Jason's battles between the ropes are only outperformed by his struggles outside the ring. First dates. Crooked promoters. Cage matches. Factions and families. No matter what problems smack him with a steel chair, Collects issues #1-5. (STL155750)

SC, 7x10, 120pgs, FC...... $14.99

SPOTLIGHT ON

WOLVENHEART VOLUME 1 TP

(W) Mark London
(A/CA) Alejandro Giraldo

Led by the legendary professor Van Helsing, Wolvenheart is an organization dedicated to monitoring anomalies in the space-time continuum. After the group is infiltrated and decimated by a cabal of history's most infamous villains, led by the most notorious serial killer of the 16th century, Elizabeth Bathory, monster hunter Sterling Cross winds up trapped in an alternate reality where his only choice is to fight his way through time and change the course of history. Collects issues #1-7. (STL155749)

SC, 7x10, 192pgs, FC $19.99

SAVAGE BASTARDS #5

(W) David Galiano
(A/CA) Carlos Angeli

In the final issue everything comes to a head. The posse finally arrive at Eternity Tower and confront their Father, Darragh. Samuel promptly challenges Darragh to a duel for the Red Sands. What happens next will shock everyone around them. (STL155753)

24pgs, FC (5 of 5)............................$3.99

MAD LIBS

NICKELODEON: NICK 90S MAD LIBS

(W) Gabriella DeGennaro

It's time to take it back to the days of wishing you could get slimed with *Nick 90s Mad Libs!* Whether you were more a fan of Ren or Stimpy, a secret Helga to your own Arnold, or wished you could be a member of the Thornberry family—you're a Nick kid. Press rewind on your very old, and definitely dusty VCR to travel back in time with a Mad Libs so ADJECTIVE you'll find yourself saying, "Woogity, Woogity, Woogity!" (STL156180) (C: 1-1-0) **NOTE:** Available only in US, Canada, and US territories.

ACTIVITY BOOK

SC, 5x8, 48pgs, PC.........................$4.99

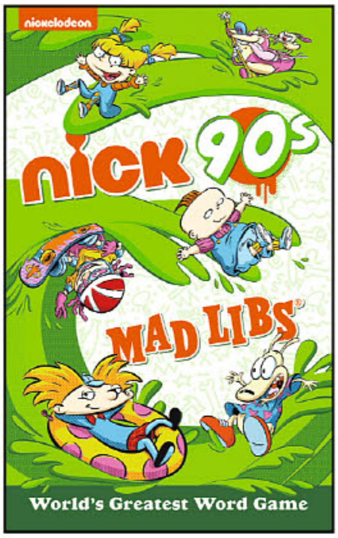

208 pages	Softcover	6.5" x 9"	$19.99

MAGNETIC

SHIPPING IN JUNE:

- GUNLAND vol.1
- MR. INVINCIBLE
- INFINITY 8 vol.7: All for Nothing

GUNLAND
VOLUME 1

Written and illustrated by
CAPTAIN ARTIGLIO

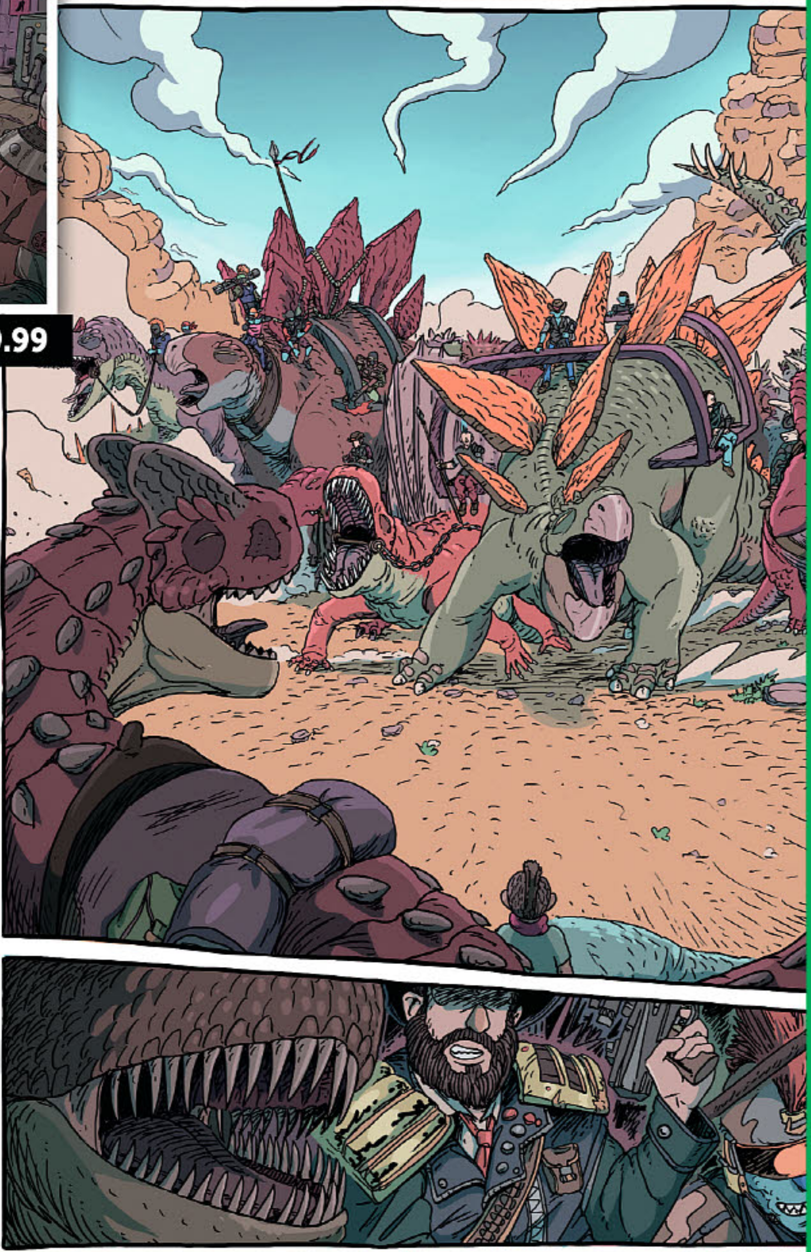

In a bizarre sci-fi western world, where folks ride dinosaurs instead of horses, and magical skulls give powers to half-robot outlaws, a bumbling gang of bandits seek a stash hidden by a double-crossing partner. And the key to finding it might be the mysterious young girl they recently rescued… a quiet girl with a secret past and uncanny skills with a pair of revolvers…

A gonzo adventure for Teens.

YA This book is intended for readers aged 14 and up. It may contain themes considered "young adult".

MAGNETIC™

MR. INVINCIBLE
The one and only true comic book superhero!

Written and illustrated by
PASCAL JOUSSELIN

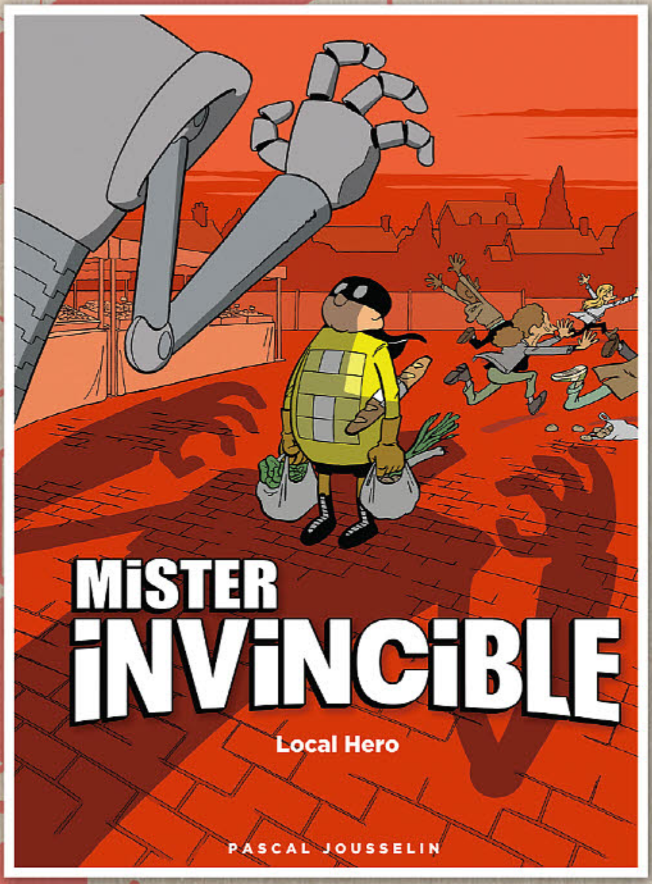

96 pages	Softcover	8″ x 11″	$15.99

MG This book is intended for middle-grade readers aged 8-14 or above. It may contain scenes of light intensity.

There's a new superhero in town -- Mr. Invincible! Thwarting mad scientists and bad guys with his amazing superpower: he can reach outside the comic strip panels to affect both space and time! By breaking the boundaries of 'comic book physics' he and his companions are able to do amazing things that are only possible thanks to the magic of comics!

An incredibly unique and creative twist on the conventional comic book reading experience, this wacky Middle Grade title will put your imagination to the test!

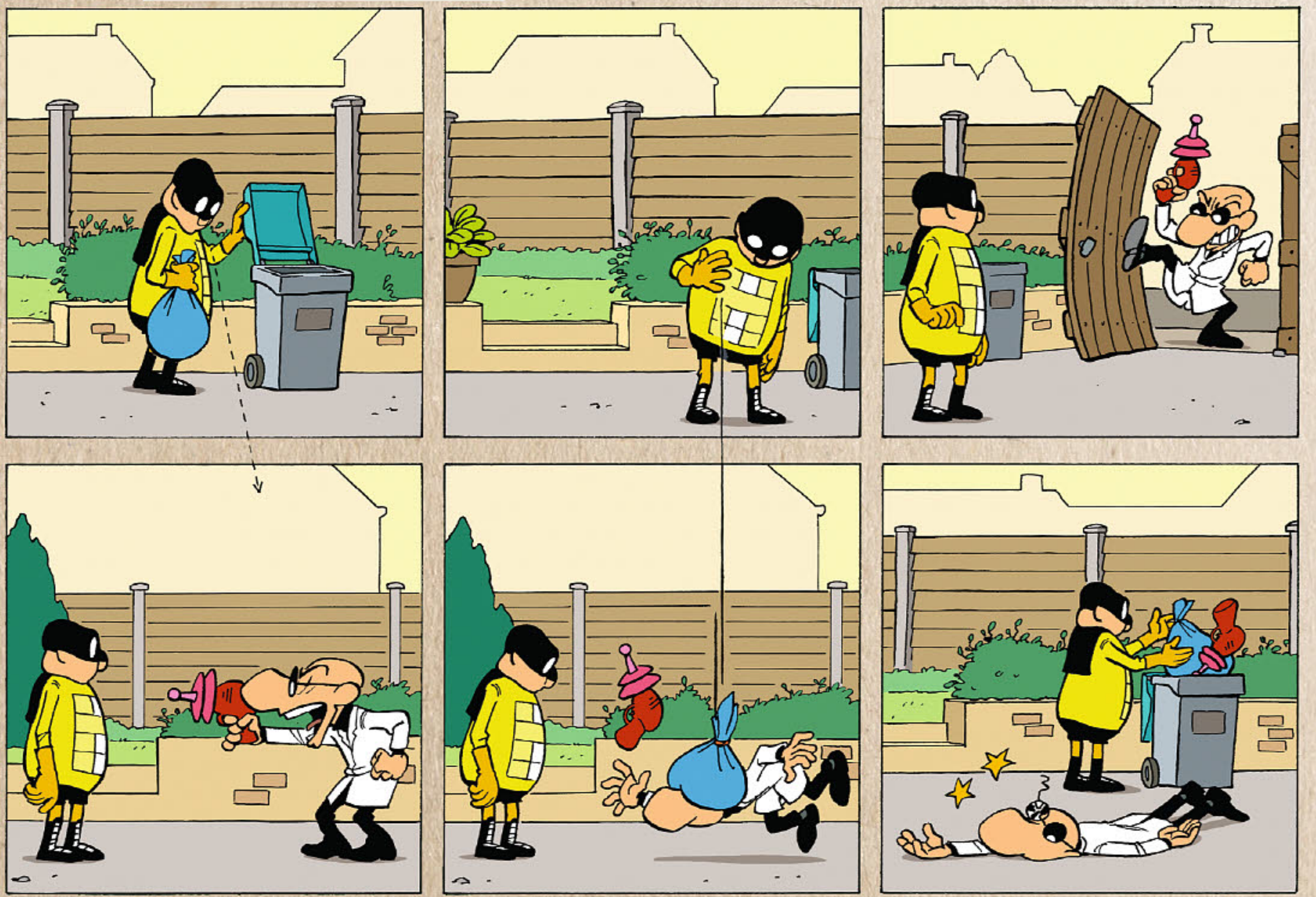

INFINITY 8 vol.7
ALL FOR NOTHING

Written by **LEWIS TRONDHIEM**
and **BOULET**
Illustrated by **BOULET**
Cover by **OLIVIER VATINE**

M+ This book is intended for readers aged 18 and up. It may contain themes considered "mature."

Meet Douglas, an average alien with modest dreams and regular problems who has been visited by a strange robot for most of his life, constantly offering him an odd talisman without explanation. Now, years later, that talisman is about to be the key to deciphering the origin of the massive galactic graveyard surrounding the stranded cruiseship, Infinity 8!

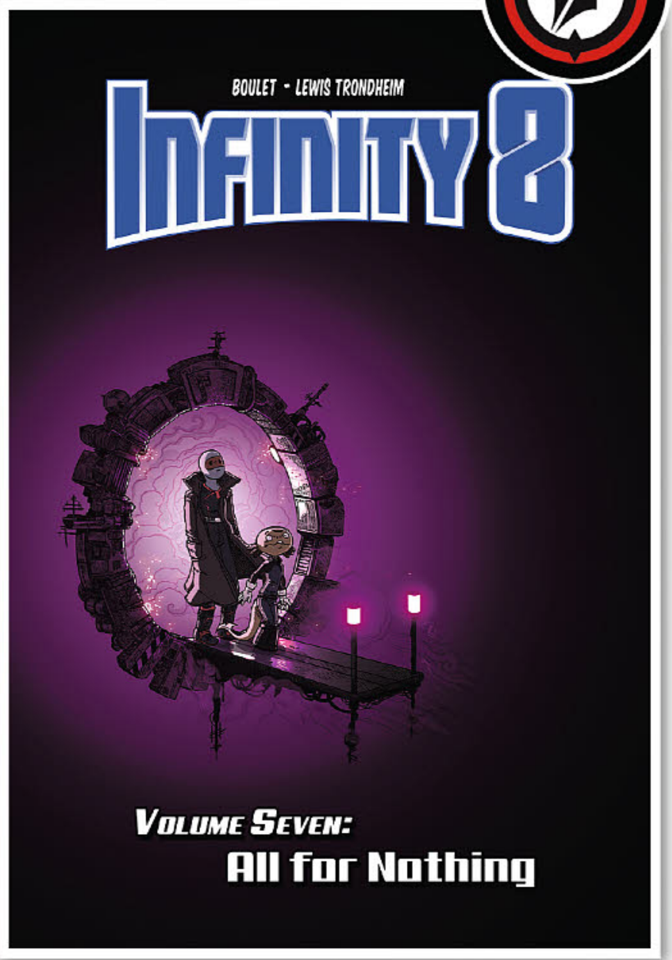

96 pages | **Hardcover** | **7.5" x 11"** | **$19.99**

Also be sure to check out these Asian-influenced titles offered again for Manga Month!

読漫画
MANGA MONTH

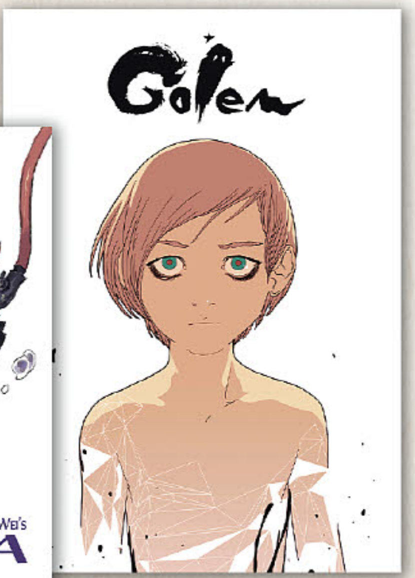

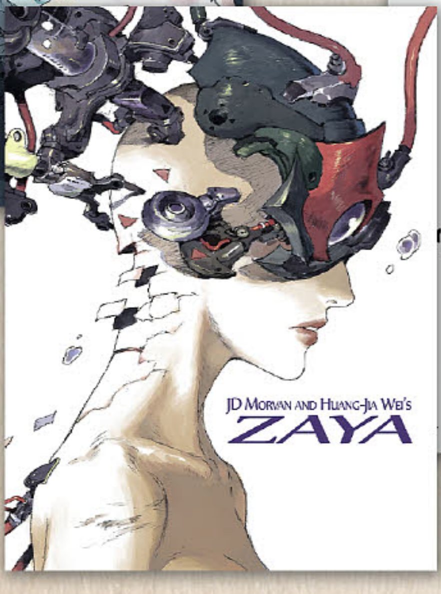

GOLEM by LRNZ
(DEC151453) $19.99
6.5x9" Softcover, 280p

ZAYA by JD Morvan and Huang-Jia Wei
(MAY141480) $29.99
8.5x11" Hardcover, 232p

MEKA by JD Morvan and Bengal
(JUN141320) $19.99
8.5x11" Hardcover, 96p

MANUSCRIPT PRESS

COMICS REVUE PRESENTS APRIL 2019

(W/A) Various

America's longest-running magazine of classic comics now has twice as many pages of strips as the earlier version, on better paper, includes 8 pages of full-color comic strips, and features *Drago* by Burne Hogarth, *Flash Gordon* by Harry Harrison & Mac Raboy, *Rick O'Shay* by Stan Lynde, *Gasoline Alley* by Dick Moores, *Alley Oop* by V. T. Hamlin, *Tarzan* by Gil Kane, *Steve Canyon* by Milton Caniff, and *Casey Ruggles* by Warren Tufts. Plus: a wealth of B&W features, including *The Phantom* by Sy Barry, *Mandrake the Magician* by Lee Falk and Phil Davis, and Krazy Kat by George Herriman. (STL156228) (C: 0-1-1)

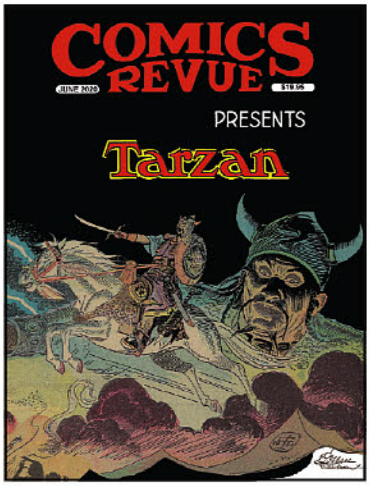

MAGAZINE

SC, 128pgs, PC $19.95

MYMOVIEMONSTERS.COM

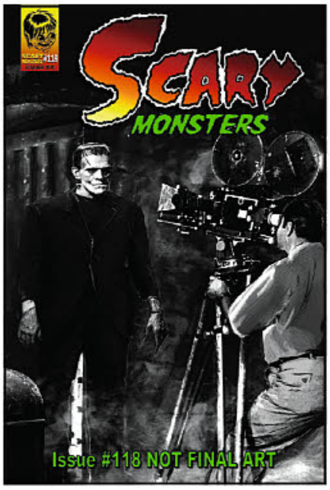

SCARY MONSTERS MAGAZINE #118

Scary Monsters claws back the curtain on the men and women whose unbounded creativity and remarkable talents made possible a century of unforgettable classic monster, sci-fi, and fantasy movies! We hear from actors, artists, directors, producers, significant others, and Monster Kids on how stop-motion animation legend Ray Harryhausen impacted their careers and lives. We also put the scary spotlight on a few ubiquitous yet unsung character actors. (STL156229) (C: 0-1-2)

MAGAZINE

144pgs, B&W $9.95

MARVEL PRESS

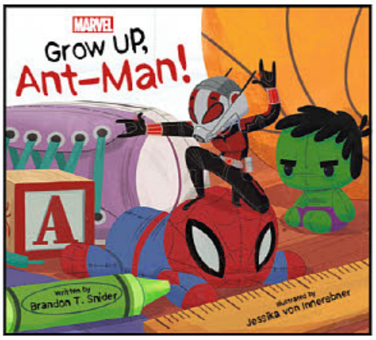

GROW UP, ANT-MAN! BOARD BOOK

(W) Brandon T. Snider
(A) Jessika Von Innerebner

Ant-Man is a very mischievous super-hero. So it's up to Cassie to tell her dad to **GROW UP!** Watch as Ant-Man shows you just how big he can grow. Can Ant-Man grow bigger than the Hulk? Can Ant-Man grow bigger than the Avengers Tower? But what happens when Ant-Man grows **TOO BIG**?! Told using playful repetition, this story will have parents and children alike saying "Grow Up, Ant-Man!" (STL155141) (C: 0-1-0)

BOARD BOOK

HC, 7x7, 30pgs, FC $7.99

NBM

SPOTLIGHT ON

THE LOUVRE COLLECTION: RED MOTHER WITH CHILD HC GN

(W) Christian Lax

In Mali in Africa, a red Mother with Child, a 14th century African sculpture, is saved from the destructive madness of Islamists by Alou, a young honey hunter. In the company of other migrants, sisters and brothers of misfortune, Alou goes all out to reach Europe. His goal and his obsession: entrust the pre-cious statuette to the Louvre Museum! An epic adventure, touching upon the burning worldwide issue of refugees and immigration, in the ever-expanding Louvre collection commissioning graphic novels from leading world artists to spin tales around the famous museum. (STL155899) (C: 0-1-0)

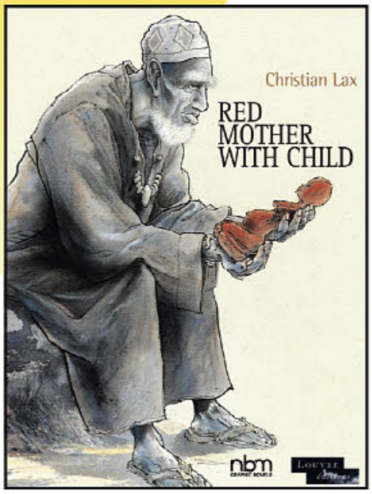

HC, 9x12, 144pgs, FC $27.99

MEDIA LAB BOOKS

THE UNOFFICIAL HARRY POTTER CHARACTER COMPENDIUM HC

This magical tome details every character included in the official canon of J.K. Rowling's Harry Potter series! From Harry, himself, to Sir Cadogan, the living portrait, this massive tome details every character created by J.K. Rowling and appearing in the canon of books, movies and plays. Each entry will highlight one character, and readers will find details of when the character was first mentioned, appearance, wizard school, house, patronus, wand, related family members, skills and achievements, personal history and more! With more than 700 characters included, this book is packed from cover to cover! (STL155847) (C: 0-1-0)

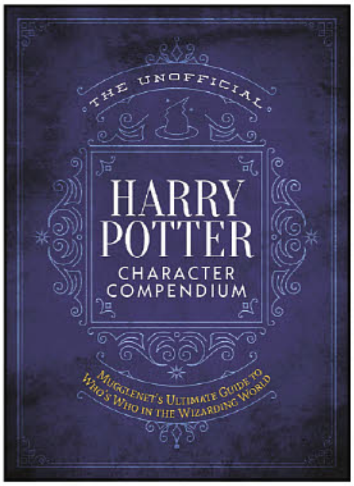

REFERENCE BOOK

HC, 6x9, 336pgs, PC $16.99

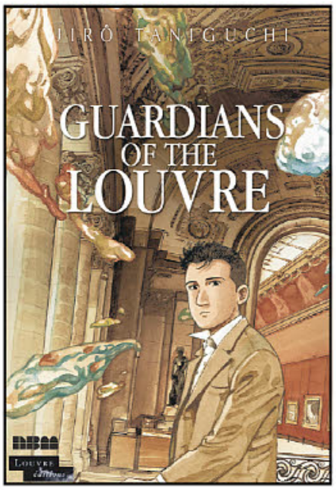

GUARDIANS OF THE LOUVRE HC GN

(W/A/CA) Jiro Taniguchi

After a group trip to Europe, a Japanese artist stops in Paris alone, intent on visiting the museums of the capital. But, bedridden in his hotel room with fever, he faces the absolute solitude of one suffering in a foreign land, deprived of any immediate or familiar recourse. When the fever breaks somewhat, he sets out on his visit and promptly gets lost in the crowded halls of the Louvre. Very soon, he discovers many unsuspected facets to this world in a museum in a journey oscillating between feverish hallucination and reality, actually able to speak with famous painters from various periods of history, led to crossroads between human and personal history by the Guardians of the Louvre. (STL001133)

HC, 8x11, 136pgs, FC $24.99

OFFERED AGAIN

O/A ROHAN AT THE LOUVRE HC GN

(W/A/CA) Hirohiko Araki

Rohan, a young mangaka, meets a beautiful mysterious young woman with a dramatic story. Seeing him draw, she tells him of a cursed 200 year old painting using the blackest ink ever known from a 1000 year old tree the painter had brought down without approval from the Emperor who had him executed for doing so. The painting meanwhile had been saved from destruction by a curator of the Louvre. Rohan forgets this story as he becomes famous but ten years later, visiting Paris, he takes the occasion to try and locate the painting. Little does he know how violently powerful the curse of it is until he has the museum unearth it from deep within its archival bowels. (STK457763)

HC, 8x11, 128pgs, FC $19.99

Eurotica

SHADOW & LIGHT GN'S

For more information on this item and a copy of the ***PREVIEWS*** Adult supplement, ask your local comic shop. (STK473946) (C: 1-0-0) **NOTE:** Not available in Canada, Hong Kong, and Indonesia.

ADULT MATERIAL

VOLUME 1 HC (AUG121212)—HC, 8x11, 128pgs, B&W $19.99
VOLUME 2 HC—HC, 8x11, 128pgs, B&W $27.99
VOLUME 3 SC—SC, 8x11, 104pgs, FC $12.99

NEW YORK REVIEW COMICS

OFFERED AGAIN

THE MAN WITHOUT TALENT GN

(W/A) Yoshiharu Tsuge

Yoshiharu Tsuge is one of comics' most celebrated and influential artists, but his work has been almost entirely unavailable to English-speaking audiences. *The Man Without Talent*, his first book ever to be translated into English, is an unforgiving self-portrait of frustration. Swearing off cartooning as a profession, Tsuge takes on a series of unconventional jobs, hoping to find success. Instead, he fails again and again, unable to provide for his family, earning only their contempt and his own. (STL144212)

SC, 6x9, 240pgs, B&W $22.95

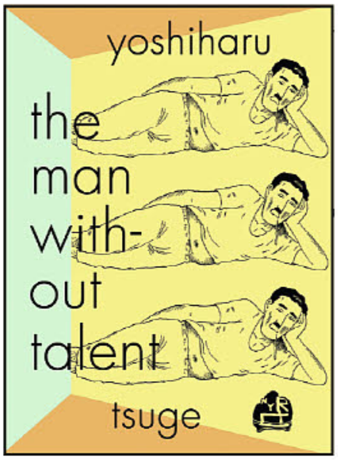

NOBROW - FLYING EYE BOOKS

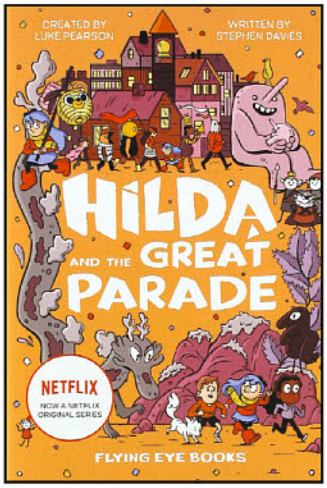

HILDA AND THE GREAT PARADE SC

(W) Stephen Davies, Luke Pearson
(A/CA) Seaerra Miller

Book two in the *Hilda* Netflix TV Tie-in series, now in paperback! It's tough moving and changing neighborhoods. In this book, Hilda faces new challenges as she moves from the wilderness to the city of Trolberg! As Hilda starts at her new school, she has to adapt to a whole new way of life and make new friends, humans as well as other creatures. Hilda faces all kinds of surprises as she explores the city and faces hordes of people, and learns to find her own space within the crowds. (STL156182) (C: 1-1-0) **NOTE:** Available only in US, Canada, and US territories.

SC, 5x8, 200pgs, FC $10.99

NORMA EDITORIAL S.A.

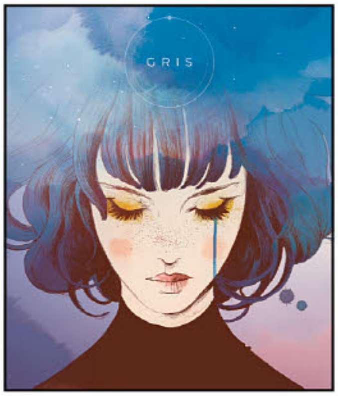

GRIS ARTBOOK HC

Gris, the video game designed by Conrad Roset and his team from Nomada Studio, has been one of the sensations of the indie scene of the year. His precious character design and levels, which drinks from the imaginary of the art of the Barcelona author, has earned him eight of the main awards of the National Gamelab Video Game Awards. Norma Editorial and Nomada Studio invite you to experience the creative process that led to the conception of the beautiful Gris's dream universe in his official art book. A beautiful collection of first sketches, designs of characters and levels, and unpublished material. (STL153425) (C: 0-1-1)

ART BOOK

HC, 12x14, 176pgs, FC $49.00

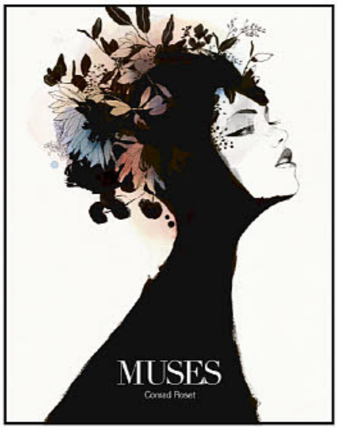

MUSES: THE ART OF CONRAD ROSET HC

(W/A/CA) Conrad Roset

From drawing his first muse as a student of Fine Arts until today, Conrad Roset (Terrassa, 1984) has been tracing his style about women's bodies with a desire to fix his own style, a unique and non-transferable aesthetic, which has already located as a world reference illustrator. Technique, game, trial and error, the beauty of the female body, the merge in this book that brings together the work of an artist who has fascinated people from all over the world. (STL153426) (C: 0-1-1)

MATURE THEMES

ART BOOK

HC, 10x13, 164pgs, FC $39.00

FEATURED ITEM

PROJECTS: GODDESSES/CUSTOM MADE ARTBOOK HC

(W/A/CA) Luis Royo

Projects is divided into two books with a clear difference. The first gathers images designed to walk freely through Luis Royo's eternal dreams around the fantasy and the female world, while the second collect specific work done to carry out a project or be the cover of a product or a book. The paths of these pages is flooded by the female figure. The protagonist, the "goddess," in his career is a constant. A repeated image in search of the ideal, in search of that mother goddess lost in time. (STL153427) (C: 0-1-1)

ART BOOK

HC, 9x12, 224pgs, FC $59.00

SINCE 1967
HAKE'S
AUCTIONS
SOLD $569,273
SOLD $140,760
CONSIGN YOUR
COMIC BOOKS TODAY!
CONTACT KELLY MCCLAIN AT:
MKELLY@HAKES.COM OR 717-434-1636

IN STORES JUNE 2020 SOLICITS

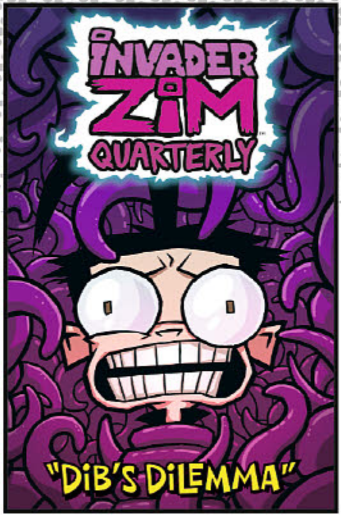

INVADER ZIM © 2020 VIACOM INTERNATIONAL INC. ALL RIGHTS RESERVED. NICKELODEON, NICKELODEON INVADER ZIM AND ALL RELATED TITLES, LOGOS AND CHARACTERS ARE TRADEMARKS OF VIACOM INTERNATIONAL INC.

ORIGINAL GRAPHIC NOVELS & COLLECTIONS ADVANCE SOLICIT FOR AUGUST 2020

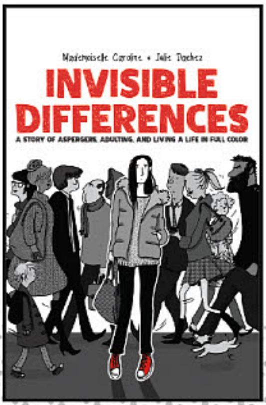

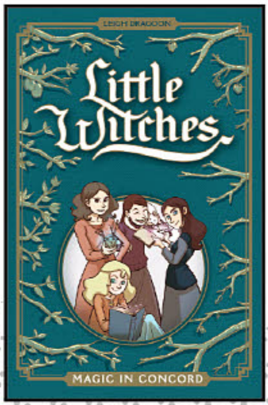

NOT FINAL ART

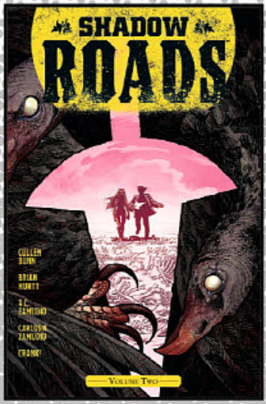

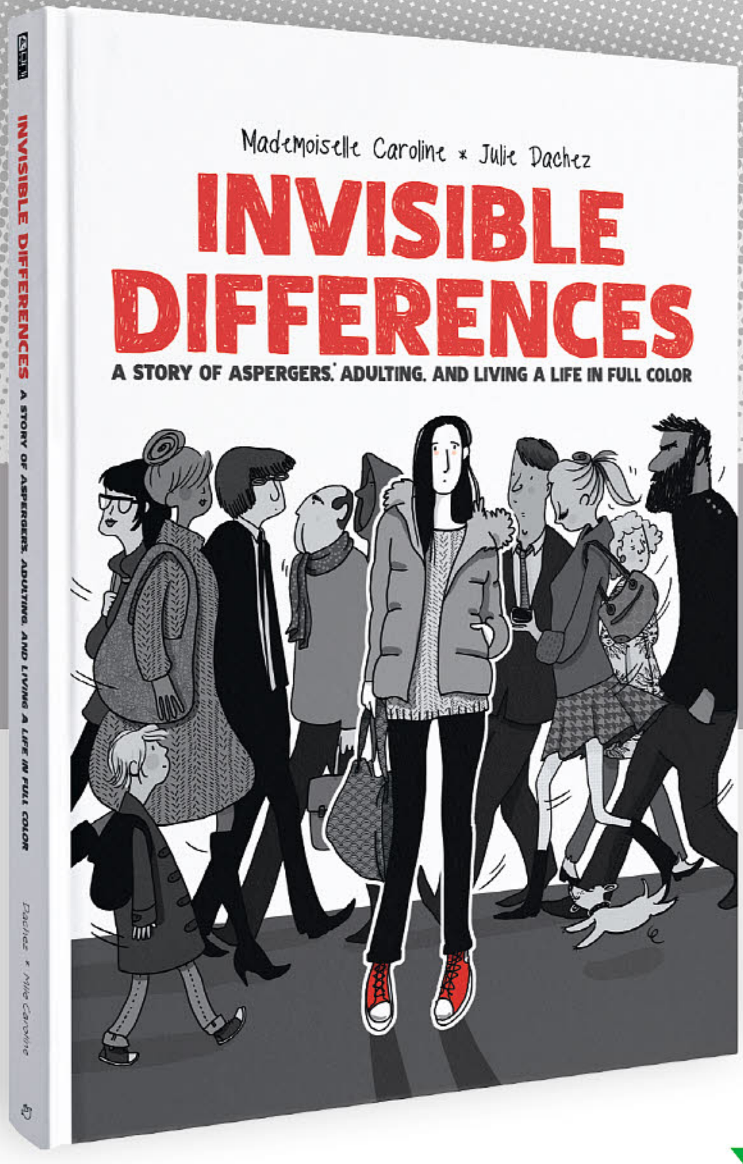

SPOTLIGHT ON

INVISIBLE DIFFERENCES: A STORY OF ASPERGER'S, ADULTING, AND LIVING A LIFE IN FULL COLOR

$19.99 | **FULL COLOR HARDCOVER** 200 pages | **IN STORES THIRD WEEK** AUG 19 | **TRIM SIZE (INCHES)** 7.9 x 10.4

WRITTEN BY: **JULIE DACHEZ**
ILLUSTRATED & COVER BY: **MADEMOISELLE CAROLINE**

Marguerite's a shy twentysomething working hard to keep up appearances in her "normal" adult life. But something's been off for a while: everyday noise assaults her senses, constant coworker chatter works her nerves, and her clueless boyfriend makes her feel like she's imagining it all. After a failed road trip ends in disaster, Marguerite finally searches for answers: Why is she so sensitive to everything? Why can't she just make small talk? Why does she feel like she isn't enough? A miraculous thing happens: Marguerite is diagnosed with Asperger's syndrome, embarking her on a three-year journey of acceptance and self-love. Finally living by her own rules, she asks the real question: Why doesn't the world understand autistic people?

A Letter From the Author:

This comic is dedicated to **you.**

You, the deviants*.

People who are "too much like this" or "not enough like that."

You who, simply by existing, transgress established norms.

You who thumb your nose at the dictates of "normality."

There's nothing in you that needs healing, nothing that needs to change. Your role is not to fit into a mold, but rather, to help others—all others—out of the molds they've been trapped in. You're not here to follow some pre-ordained path, but rather the opposite: to make your own way in the world, and invite those around you to stray from their well-trodden paths.

By embracing your truest self, making peace with your uniqueness, you become an example to follow. You thus have the power to shatter the normative shackles that hold us all back and keep us from living together in mutual respect and acceptance.

Your difference isn't part of the problem, it's part of the solution.

It is a cure for our society, a society obsessed with normality.

–Julie Dachez

* In sociology, deviance refers to behavior that violates reigning social norms.

JONNA AND THE UNPOSSIBLE MONSTERS #1

$3.99 | FULL COLOR SINGLE ISSUE 32 pages | IN STORES FIRST WEEK JUNE 3

ART, & COVER A BY: **CHRIS SAMNEE**
WRITTEN BY: **CHRIS SAMNEE & LAURA SAMNEE**
COLORS BY: **MATTHEW WILSON**
COVER B BY: **MIKE MAIHACK**
RETAILER INCENTIVE COVER BY: **PAULINA GANUCHEAU**

Don't miss the brand-new, original series written and drawn by Eisner-winner Chris Samnee!
Filled with action, adventure... and monsters!

Rainbow has been searching for her sister, Jonna, for a year. The last time she saw Jonna was also the first time she saw one of the monsters that now roam the planet. They're big, ugly, and dangerous creatures, driving humanity to the brink of extinction. Though there isn't much hope for survival out in the wild, Rainbow knows that her sister is out there somewhere—and she'll do anything to find her.

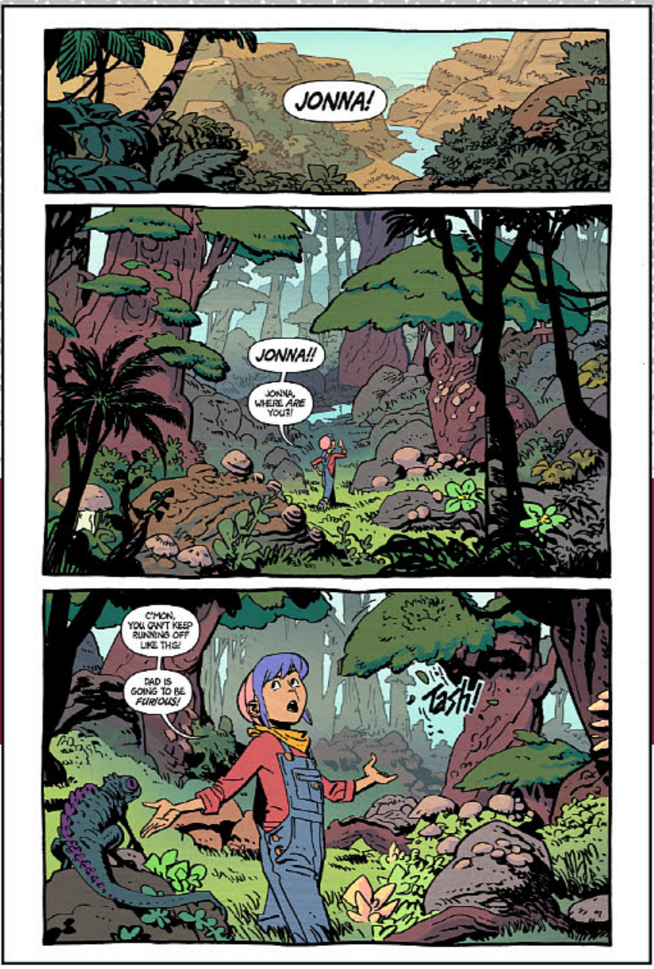

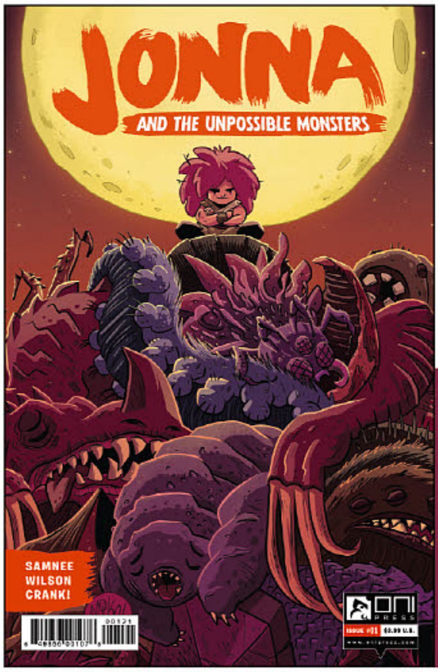

COVER B

COVER C

SPOTLIGHT ON

FRANKIE COMICS

$17.99 | **FULL COLOR HARDCOVER** 144 pages | **IN STORES FOURTH WEEK** AUG 26 | **TRIM SIZE (INCHES)** 5.25 x 7.75

WRITTEN, ILLUSTRATED, & COVER BY:
RACHEL DUKES

When they discover a kitten asleep in their doorway, real-life artist couple Rachel and Mike immediately fall prey to her charms. Soon, the new queen of their home is a blue-point Siamese cat named Frankie. Stealing snacks, making mischief, and taking snuggling very seriously, Frankie proves again and again the wholesome joys of a feline companion. Hilarious indie comics darling *Frankie Comics* is collected for the first time in this full-color hardcover edition—purrfect for pet lovers everywhere. Fans of *Johnny Wander, Pusheen*, and *Chi's Sweet Home* will love this collection of the hit webcomic *Frankie Comics* by Rachel Dukes.

LION™ FORGE

Look, Mike! That kitten is by our door again!
Rachel. We can't keep it.
You're allergic to cats.
But she's so cute!
We should let her in.
NO.
For 30 minutes.
Forever.

She can come in for a visit but she *can not* stay.
We are not going to keep her.
Zzzz.

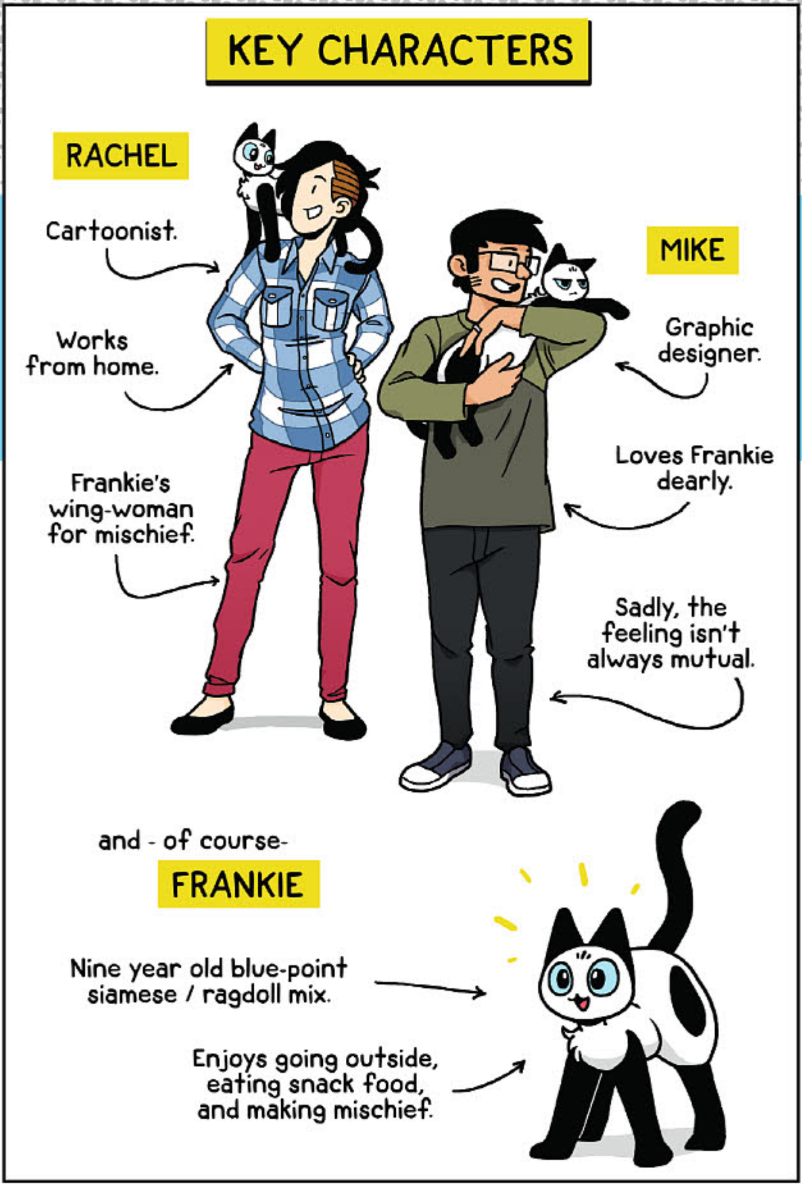
KEY CHARACTERS
RACHEL
Cartoonist.
Works from home.
Frankie's wing-woman for mischief.
MIKE
Graphic designer.
Loves Frankie dearly.
Sadly, the feeling isn't always mutual.
and - of course-
FRANKIE
Nine year old blue-point siamese / ragdoll mix.
Enjoys going outside, eating snack food, and making mischief.

RICK AND MORTY™: GO TO HELL #3

$3.99 | **FULL COLOR SINGLE ISSUE** 32 pages | **IN STORES FOURTH WEEK** JUNE 24

WRITTEN BY: **RYAN FERRIER**
ILLUSTRATED & COVER A BY: **CONSTANZA OROZA**
COLORS: **SARAH STERN**
COVER B: **FRED C. STRESING**

Rick and Morty must face horrors of their past within the digestive tract of an unfathomable beast. Meanwhile, a mutiny in Hell begins a brewin' and it's all Rick's fault, because, of course it is.

COVER B

[adult swim]™

RICK AND MORTY, ADULT SWIM, THE LOGOS, AND ALL RELATED CHARACTERS AND ELEMENTS ARE TRADEMARKS OF AND © 2020 CARTOON NETWORK.

AGGRETSUKO #5

$3.99 | **FULL COLOR SINGLE ISSUE** 32 pages | **IN STORES FIRST WEEK** JUNE 3

WRITTEN BY: **SARAH STERN**
ILLUSTRATED & COVER A BY: **SHADIA AMIN**
COLORS: **SARAH STERN**
COVER B: **PHIL MURPHY**

Retsuko's office is FREEZING COLD, and of course... rank and file employees don't have access to the thermostat. When half the office complains, but the other half are too "tough" to admit weakness, THUS BEGINS THE WAR OF THE AC!

COVER B

AGGRETSUKO ©2015, 2020 SANRIO CO., LTD. S/T·F

INVADER ZIM QUARTERLY: DIB'S DILEMMA

$5.99 | **FULL COLOR SINGLE ISSUE** 40 pages | **IN STORES FIRST WEEK** JUNE 3

WRITTEN BY: **SAM LOGAN**
ILLUSTRATED & COVER A: **WARREN WUCINICH**
COLORS: **FRED C. STRESING**
COVER B: **DAVE CROSLAND**

Millionnaire Max Beesworth, owner of the local honey mine, is hosting a CRYPTID CHALLENGE. Anyone can present a cryptid, whose veracity will be judged by none other than... noted skeptic, Professor Membrane! And this time, Dib's finally caught ZIM and will prove to the world once and for all that he's a real alien threat! Unless, of course, GIR gets covered in bees and mistaken for the infamous Beeboogoat, an undead goat made of bees. But why would that happen?

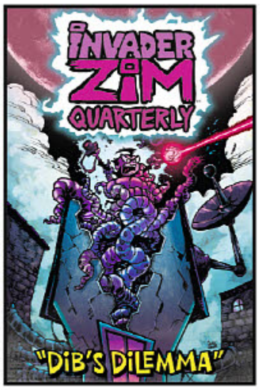

COVER B

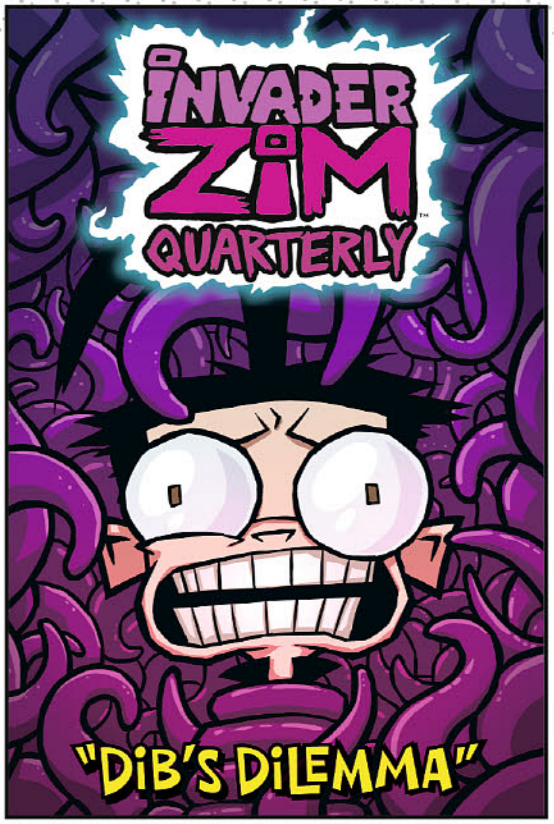

© 2020 VIACOM INTERNATIONAL INC. ALL RIGHTS RESERVED. NICKELODEON, NICKELODEON INVADER ZIM AND ALL RELATED TITLES, LOGOS AND CHARACTERS ARE TRADEMARKS OF VIACOM INTERNATIONAL INC.

LITTLE WITCHES: MAGIC IN CONCORD

$12.99 | **FULL COLOR SOFTCOVER** 160 pages | **IN STORES THIRD WEEK** AUG 19 | **TRIM SIZE (INCHES)** 6 x 9

WRITTEN, ILLUSTRATED & COVER BY: **LEIGH DRAGOON**

A charming and magical graphic novel based on Louisa May Alcott's *Little Women*!

Jo, Beth, Amy, and Meg March are four sisters living in Concord with their parents—Father, who's tending to soldiers fighting in the Civil War, and Marmee, who teaches the girls simple but effective witchcraft. The Marches have to keep their craft quiet, as there are many in Concord who see magic in a bad light—especially after things begin disappearing.

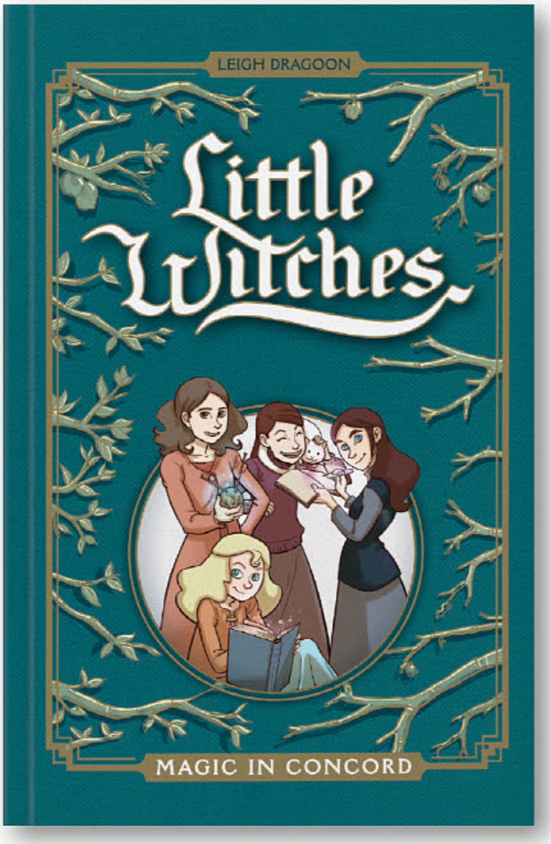

ROGUE PLANET #3

$3.99 | **FULL COLOR SINGLE ISSUE** 32 pages | **IN STORES SECOND WEEK** JUNE 10

WRITTEN BY: **CULLEN BUNN**
ILLUSTRATED BY: **ANDY MACDONALD**
COLORS: **NICK FILARDI**
COVER A BY: **ANDY MACDONALD WITH NICK FILARDI**

Their numbers dwindling as malevolent forces work against them, the crew of the *Cortes* struggle to stay alive on a lost planet. At every turn, they are beset by horrors from their own nightmares. Now, they have discovered that they are not alone on the planet, and the other inhabitants welcome them... as sacrifices.

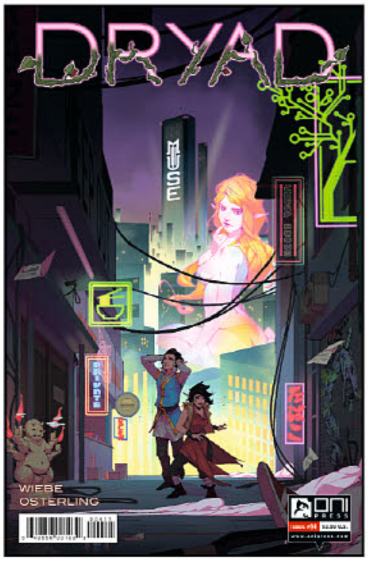

DRYAD #4

$3.99 | **FULL COLOR SINGLE ISSUE** 32 pages | **IN STORES SECOND WEEK** JUNE 10

WRITTEN BY: **KURTIS J. WIEBE**
ILLUSTRATED BY: **JUSTIN OSTERLING**
COLORS: **MEG CASEY**
COVER A BY: **TOMAS OLEKSAK**

Everything has changed. The twins have been yanked from their old lives to a new, digital world of metal and mech. It's bright. It's scrambled. It's LOUD. Suddenly unsure of who they are and their place in the world, they question whether they can trust anything anymore. Will this new realm bring the family closer or tear them apart, forever?

FORGE FUND

BACKTRACK #5

$3.99 | **FULL COLOR SINGLE ISSUE** 32 pages | **IN STORES SECOND WEEK** JUNE 10

WRITTEN BY: **BRIAN JOINES**
ILLUSTRATED BY: **JAKE ELPHICK**
COLORS: **DOUG GARBARK**
COVER A BY: **MARCO D'ALFONSO**

It's the '70s, baby! But Alyson, Moirai, and Charles aren't having a very groovy time. Captured and without their vehicles, the drivers find themselves in Berlin, Germany being forcefully questioned by the garish Commander Bundt. Meanwhile, the rest of the racers are at odds about whether or not to risk it all to go back and save their comrades. For the first time since the start of the race, the crew finds themselves completely out of their element, having to hoof it to victory.

CATALYST PRIME: SEVEN DAYS VOL. 1

WRITTEN BY: **GAIL SIMONE**
ILLUSTRATED BY: **JOSÉ LUÍS**
INKS BY: **JONAS TRINDADE**
COLORS: **MICHELLE MADSEN**
NEW COVER BY: **CAT STAGGS**
TEMPORARY COVER BY: **STJEPAN ŞEJIC**

$19.99 | **FULL COLOR SOFTCOVER** 192 pages | **IN STORES SECOND WEEK** AUG 12

The meteors that fell to Earth two years ago and gifted people with enhanced abilities were only the beginning. Now the source of those meteors has returned to finish the job. His name is Khrelan, and he's given humanity seven days before he terraforms the Earth to suit his needs, killing all of humanity in the process. New and old heroes join forces to stop Khrelan, but even if he's defeated, what will be left in the aftermath? Seven days to live—what does humanity choose to do with them?

SHADOW ROADS VOL. 2

WRITTEN BY:
CULLEN BUNN & BRIAN HURTT
ILLUSTRATED BY:
BRIAN HURTT & A.C. ZAMUDIO
COVER & COLORS BY: **CARLOS ZAMUDIO**
COVER BY: **A.C. ZAMUDIO**

$19.99 | **FULL COLOR SOFTCOVER** 128 pages | **IN STORES FIRST WEEK** AUG 5

There's more magic and mayhem to be had in the second volume of this fantasy Western series from the team that brought you *The Sixth Gun!*

In a time of great magical upheaval, a group of disparate outsiders were brought together to defeat the Hunter—a creature of apocalyptic power. In the aftermath of their victory over him, the survivors find themselves scattered—forever changed by recent events and walking separate roads. But is fate done with them? Are they done with each other? Or will their roads converge again?

HEARTTHROB VOL. 3: STOP DRAGGIN' MY HEART AROUND

WRITTEN BY: **CHRISTOPHER SEBELA**
ILLUSTRATED & COVER BY:
ROBERT WILSON
COLORS: **NICK FILARDI**

$19.99 | **FULL COLOR SOFTCOVER** 128 pages | **IN STORES FOURTH WEEK** AUG 26

After checking out of her criminal ambitions, Callie has checked into a mental hospital to finally shake her delusional beau—the dead criminal and heart donor, Mercer—and move on with her life. But when Mercer reappears as a real-life version of himself, upending her world and threatening her friends and family, Callie dives back into her life of crime. As she ties up her loose ends, Callie sets out to make peace with her past, figure out her future... and find a way to make this break-up permanent.

PANINI PUBLISHING LTD

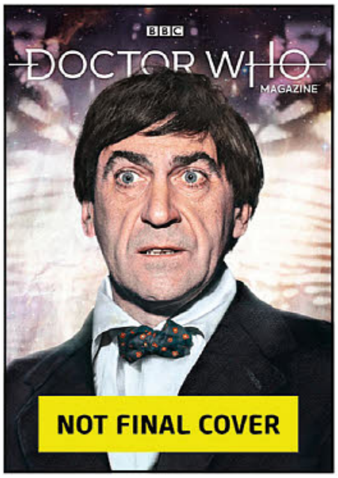

DOCTOR WHO MAGAZINE #553

Doctor Who Magazine is packed with exclusive content including revealing interviews, behind-the-scenes info, and unique insights into the world's longest-running science-fiction program. The magazine also celebrates the best of *Doctor Who*'s past with a compelling mix of articles and rare images. (STL156226) (C: 0-1-1)

MAGAZINE

84pgs, FC $11.99

PAPERCUTZ

BRINA THE CAT VOLUME 2: CITY CAT GN

(W) Giorgio Salati
(A) Christian Cornia

On a vacation in the countryside, Brina got a taste of her innate feline freedom when she briefly escaped her owners and joined a band of wild cats who left (or were left by) their owners. Now, Brina and her human owners, Samuel and Margret return to life in the city. Brina must re-adapt to being a closed up indoor cat in an apartment and finding her own sense of freedom. Join Brina as she takes on would be car thieves, an army of street rats, pesky pigeons, and the hustle and bustle of city life. Available in softcover and hardcover editions. (STL140876)

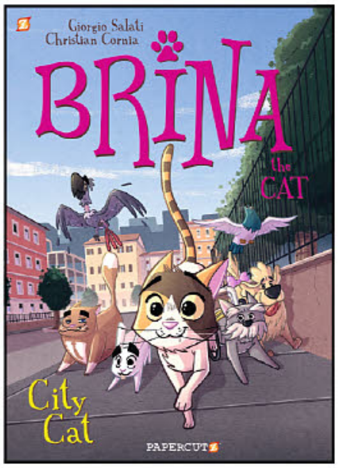

SOFTCOVER—SC, 6x9, 88pgs, FC $9.99
HARDCOVER—HC, 6x9, 88pgs, FC $14.99

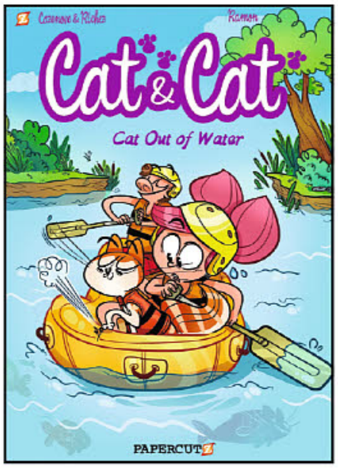

CAT & CAT VOLUME 2: CAT OUT OF WATER GN

(W) Christophe Cazenove, Herve Richez
(A) Yrgane Ramon

The adventures of Catherine and her cat, Sushi, continue in more comic escapades. To get away from it all, and get some rest and relaxation, Cat, her cat, and her dad visit the great outdoors. Being a single parent is never easy, and having a daughter such as Cat, not to mention a cat that's also very much a part of the family, may be too much for her dad to handle no matter how much they all may love each other! Rough waters are ahead for the family of three, especially after Dad drops the bombshell: they're moving! And we all know how much cats love water! Available in softcover and hardcover editions. (STL140880)

SOFTCOVER—SC, 6x9, 96pgs, FC $9.99
HARDCOVER—HC, 6x9, 96pgs, FC $14.99

OFFERED AGAIN

O/A CAT & CAT VOLUME 1: GIRL MEETS CAT GN

(W) Christophe Cazenove, Herve Richez
(A) Yrgane Ramon

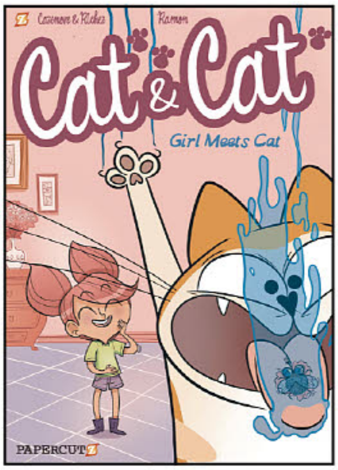

Life was quiet for Cath and her dad, living alone. But when they adopt a cat named Sushi, things get a bit too exciting! Between turning everything into either a personal scratching post or litter box, and the constant cat and mouse game of "love me/leave me alone," Cath and Dad have a lot to learn! Cath also learns how good it is to have a constant companion, a role Cath's dad is trying to fill on his own. It's a hilarious and heartwarming adventure of daily life of this little girl...with a dad and a cat along for the ride! Available in softcover and hardcover editions. (STL140878)

SOFTCOVER (DEC191808)—SC, 6x9, 96pgs, FC $9.99
HARDCOVER—HC, 6x9, 96pgs, FC $14.99

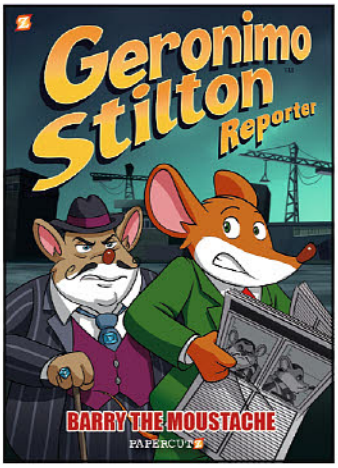

GERONIMO STILTON REPORTER VOLUME 5: BARRY THE MOUSTACHE HC GN

(W) Geronimo Stilton

Sally Ratmousen, Editor-in-Chief of The Daily Rat and Geronimo Stilton's biggest journalistic rival, mysteriously disappears one afternoon on the way to her car after work. Her ace reporter, Simon Squeal-er, shows up at Geronimo's door with the troubling news... and reveals that notorious mobster Barry the Moustache is behind her disappearance. Is he telling Geronimo the truth or is this fake news? If it's a hoax just to generate headlines, Geronimo and Sally might be in over their whiskers as they have upset the wrong mobster. (STL140890)

HC, 6x9, 96pgs, FC $9.99

ESSENTIAL ITEM

GERONIMO STILTON REPORTER HC'S

Geronimo Stilton is back in new comic stories based on the animated series, now airing on Netflix! The famous Prince Nogouda pays a visit to New Mouse City and ace reporter Geronimo Stilton has an exclusive interview. Meanwhile, at the Mouse Museum, the rare breed of Shufongfong lizards have been kidnapped! Could like Prince and his kingdom in the Bandel jungle have anything to do with this? Geronimo, Thea, Trap, and Benjamin are on the case! (STL059571)

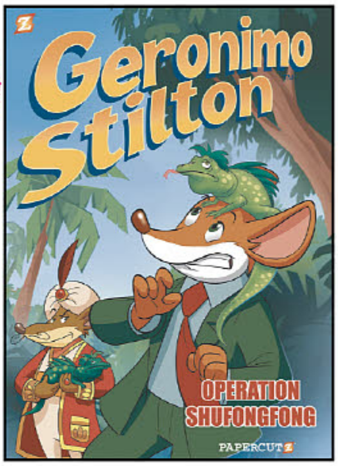

VOL. 1: OPERATION: SHUFONGFONG (AUG182121)—
HC, 6.5x8, 56pgs, FC $9.99
VOL. 2: IT'S MY SCOOP!—
HC, 6x9, 56pgs, FC $9.99
VOL. 3: STOP ACTING AROUND—HC, 6x9, 56pgs, FC $9.99
VOL. 4: THE MUMMY WITH NO NAME (NOV191834)—HC, 6x9, 64pgs, FC $9.99

Charmz

CHLOE VOLUME 5: CARNIVAL PARTY GN

(W) Greg Tessier (A) Amandine

The hit Charmz series returns! After an extended stay with her grandmother, Chloe is finally back home, ready to hang out with her best friend. Unfortunately, her best friend Fatoumata isn't around, her helicopter parent father is taking up all her time. Friendless and alone, our young heroine will be swept away in the preparations for the neighborhood carnival! Can a costume change and a visit from her wise Uncle Steve fix things or will Chloe be left being the clown of the party? Available in softcover and hardcover editions. (STL080430)

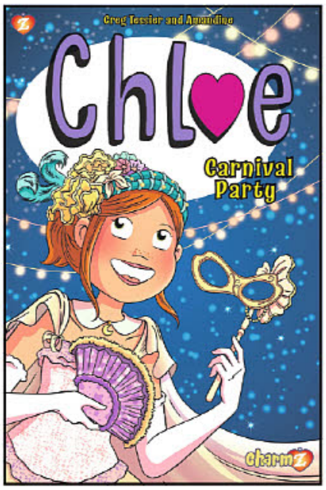

SOFTCOVER—SC, 6x9, 112pgs, FC $9.99
HARDCOVER—HC, 6x9, 112pgs, FC $14.99

OFFERED AGAIN

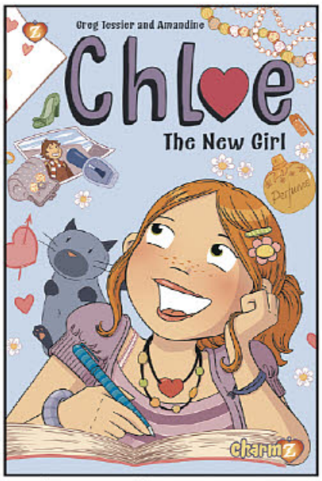

O/A CHLOE GN'S

(W/A/CA) Greg Tessier, Amandine

Everything was wonderful for young Chloe Blin — she loved her family, even despite their affectionate nickname for her. But everything changes when she starts at a new school. Suddenly, her family is just embarrassing! Chloe wants to meet new people and make new friends, especially with a certain Alexandre, but she's not sure what to say or wear or who to trust. The home room fashionistas are only too happy to tell her how her clothes look, but can they really be her friends? And what if everyone heard her family's name for her? (STL042189)

VOL. 1: THE NEW GIRL SC—SC, 6x9, 112pgs, FC $9.99
VOL. 2: THE QUEEN OF HIGH SCHOOL SC (AUG171900)—SC, 6x9, 96pgs, FC $9.99
VOL. 3: FRENEMIES SC (DEC171735)—SC, 112pgs, FC $9.99
VOL. 3: FRENEMIES HC—HC, 112pgs, FC $14.99
VOL. 4: RAINY DAY SC—SC, 6x9, 112pgs, FC $9.99
VOL. 4: RAINY DAYS HC—HC, 6x9, 112pgs, FC $14.99

PIXEL + INK

CARLTON CRUMPLE CREATURE CATCHER VOLUME 1: CATCH THE MUNCHIES! GN SC

(W/A) David Fremont

A super funny and madcap adventure starring Carlton Crumple, on the quest to stop the Munchie monsters from taking over every Chubbzy Cheeseburger in America! Carlton Crumple has been obsessed with monsters ever since his older brother dressed up like them to scare him. He is determined to rid the world of monsters! Even though he's only 11... When a band of fast food crazed Munchies storm into a burger joint where Carlton is working, he finally has his chance! A cross country chase ensues. Cops! Munchies! Carlton and his best friend Lulu! (STL156187) (C: 0-1-0)

SC, 6x7, 128pgs, FC $12.99

PORTABLE PRESS

SHOW ME HISTORY!: SUSAN B. ANTHONY GN

(W) Mark Shulman
(A) Kelly Tindall, Ian Churchill

Susan B. Anthony: Champion for Voting Rights! is a biography of the woman who was at the forefront of the women's suffrage movement in the late nineteenth and early twentieth centuries. Along with other social reformers such as Elizabeth Cady Stanton and Frederick Douglass, Anthony not only paved the way for women seeking the right to vote but also spoke out against the institution of slavery, at great personal risk. Full-color illustrations and historically accurate text make this biography an entertaining, educational, and inspiring read. (STL155596) (C: 0-1-0)

HC, 6x9, 96pgs, FC $12.99

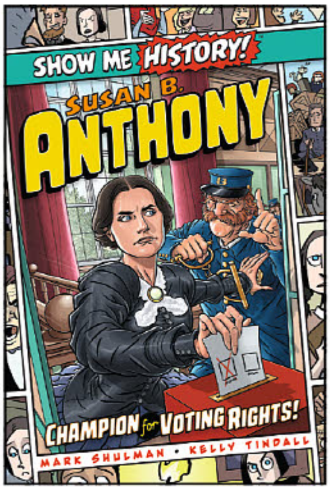

PICTURE ESQUE PUBLISHING

CARTOONS MAGAZINE #27

(A) Various

So much happening with *CARtoons* for 2020! "Krass & Bernie" get a cover spot after 29 years! This issue will have fresh new humorous stories created by our top Artists such as George Trosley, Steve Austin, Drag Daddy, Larry Williams, Mike Yapps, Dart Daugherty, Greg Panneitz, Paul Townsend, Don Lomax, Joseph Krejci, Chad Norman. Matt Smith, and more! Plus, our seventh "CARtist Spotlight" will be all about a surprise original *CARtoons* artist. Come join the fun with 64 pages of pure automotive, family-friendly humor. (STL156230)

MAGAZINE
64pgs, B&W $6.99

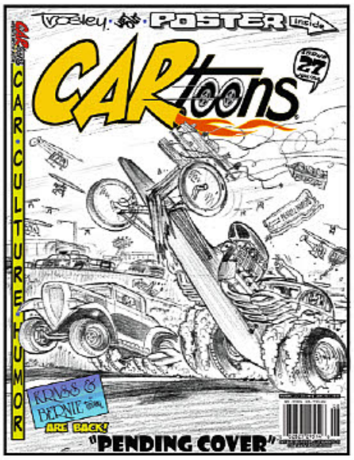

SPOTLIGHT ON

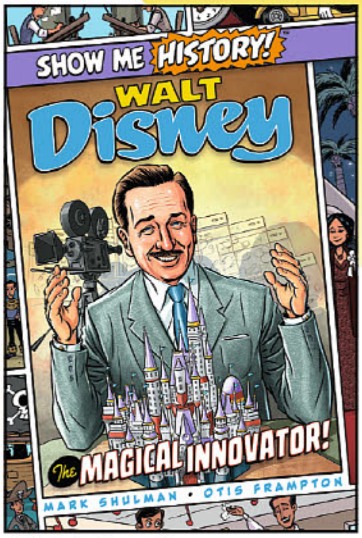

SHOW ME HISTORY!: WALT DISNEY GN

(W) Mark Shulman
(A) Otis Frampton
(CA) Ian Churchill

From his early upbringing in the Midwest to finding success in Hollywood, *Walt Disney: The Magical Innovator!* tells the story of the man who transformed the film and entertainment industry with animated characters such as Mickey Mouse, Donald Duck, and Snow White. In this full-color illustrated biography presented in graphic novel format, key moments in Walt Disney's career are brought to life, including his first forays into illustration as a teenager, his bold decision to produce the world's first full-length animated film, and his vision of Disneyland. (STL155597) (C: 0-1-0)

HC, 6x9, 96pgs, FC $12.99

PS ARTBOOKS

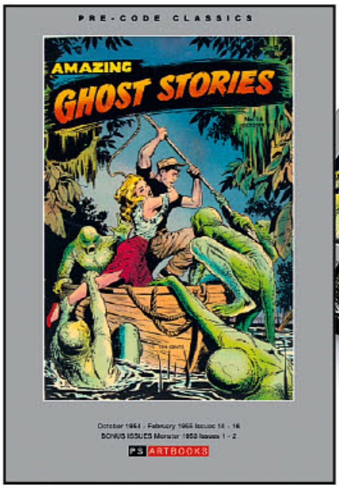

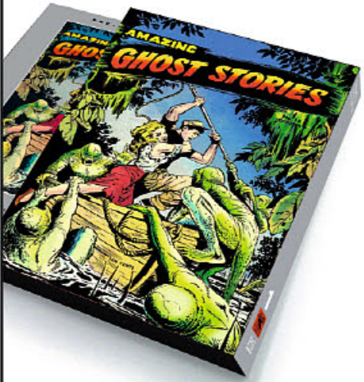

PRE-CODE CLASSICS: AMAZING GHOST STORIES VOLUME 1 HC GN

(A) Matt Baker & Various

Wonderful stuff this! This material is heartily recommended for the more discerning horror comics reader. Surely boasting some of the most magnificent artists of sixty-plus years ago; Matt Baker, Ed Goldfarb, Edd Ashe, Everett Raymond Kinstler, Ray Willner, Sol Brodsky, Frank Giacoia, Bob Powell, Carmine Infantino, George Tuska, Dan Barry, George Roussos, Marvin Stein, Maurice Whitman, Anthony D'Adamo, Jerry Grandenetti, John Belcastro, Bill Benulis, Bill Discount and Art Peddy are captured within these pages . . . they'll have any self-respecting comicbook fan absolutely drooling! Collects *Amazing Ghost Stories* #14-16 (October 1954-February 1955), plus *Monster* #1-2 (January, June 1953). (STL155578) (C: 0-1-1)

HARDCOVER—HC, 7x10, 184pgs, FC....................$46.99
SLIPCASE EDITION—HC, 7x10, 184pgs, FC....................$56.99

PS ARTBOOKS: BEWARE! TERROR TALES SOFTEE VOLUME 2 SC GN

(A) Bernard Baily & Various

Considered by many to be from the true Golden Age (Pre-Comics Code) of horror comics! *Beware! Terror Tales* was one of the best and most unsettling. An anthology comic featuring horror stories, hosted by The Mummy, with contributors including Bernard Baily, Bob Powell, Mike Sekowsky, Ross Andru, Sheldon Moldoff, Bob McCarty, Maurice Gutwirth and George Evans. You even get an added bonus with the inclusion of Fawcett's Movie Comic, *The Man from Planet X* #15 (February 1952) superbly interpreted by Kurt Schaffenberger. Collects *Beware! Terror Tales* #5-8 (January-July 1953). (STL155575) (C: 0-1-1)

SC, 7x10, 184pgs, FC....................$24.99

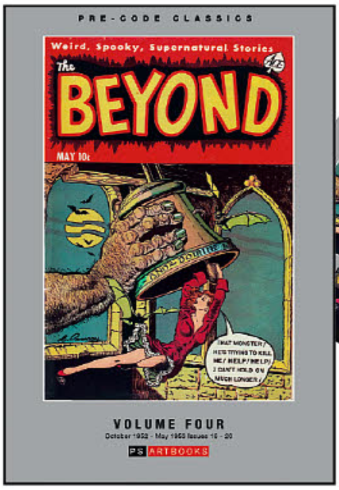

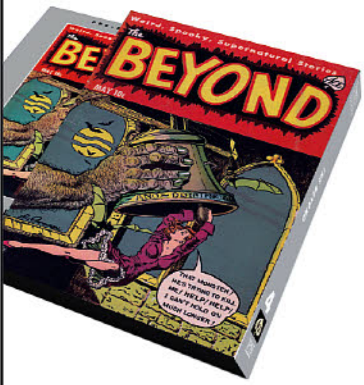

PRE-CODE CLASSICS: THE BEYOND VOLUME 4 HC GN

(A) Ken Rice & Various

This fourth volume of Ace Magazines' *The Beyond* is brand new to the PS Artbooks racks and features writers and artists such as John Chilly, Ace Baker, Lin Streeter, Lou Cameron, Dick Beck, Jim McLaughlin, Louis Zansky, Al Eadeh, Gene Colan, Sy Grudko,Charles Nicholas, Ken Rice and Chic Stone. So, just when you thought it was gonna be safe to put your wallet away, think again cos here comes even more fun 'n' games in the form of ghouls and cadavers, vampires and ghosts... plus an occasional slice of far out sci-fi! (STL155576) (C: 0-1-1)

HARDCOVER—HC, 7x10, 184pgs, FC....................$46.99
SLIPCASE EDITION—HC, 8x11, 184pgs, FC....................$56.99

SPOTLIGHT ON

PS ARTBOOKS: WEIRD TALES OF THE FUTURE SOFTEE VOLUME 1 SC GN

(A) Basil Wolverton, Ross Andru

Bug-eyed monsters, two-timing homicidal husbands and wives, rampaging corpses and even one or two cases of severe halitosis or crossed-eyes. This title has the lot, including a better-than-healthy dose of the one and only Basil Wolverton, his intricately detailed grotesques of bizarre or misshapen people, earned him the title of "Producer of Preposterous Pictures of Peculiar People who Prowl this Perplexing Planet." Collects *Weird Tales of the Future* #1-4 (March-November 1952), plus *Weird Mysteries* #2 (December 1952). (STL155574) (C: 0-0-1)

SC, 7x10, 184pgs, FC....................$24.99

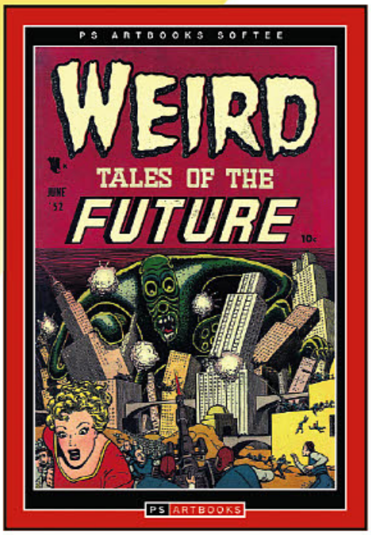

QUIRK BOOKS

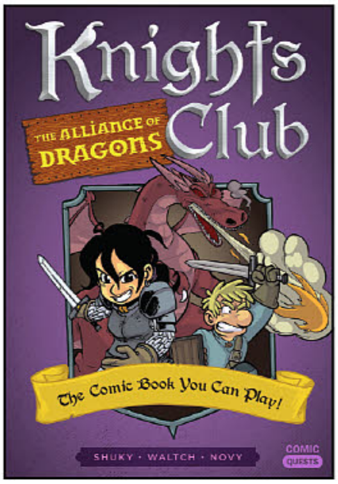

COMIC QUESTS: KNIGHTS CLUB: THE ALLIANCE OF DRAGONS SC

(W) Shulky (A) Waltch

Comic Quests is a series of interactive, pick-your-panel graphic novels for middle grade readers, full of adventure, puzzles, and fun! *Knights Club* is a hilarious, medieval-themed quest for bravery and glory. You've been training to be a valiant knight, and now the prince of Nekashu needs your help: the princess of the orcs has been taken by a band of vikings! Solve riddles, traverse mountains, and fight giants and dragons to reach the princess and bring her safely home. Your success depends on your choices alone, because the hero is you! (STL156067) (C: 0-1-0)

SC, 6x8, 104pgs, FC....................$9.99

20 YEARS OF REBELLION ANNIVERSARY ISSUE
2000 AD
2000 AD
SCI-FI SPECIAL
BRAND NEW COVER BY JOCK!
NEW COMICS FROM ALL-STARS
AL EWING
(IMMORTAL HULK)
DAN ABNETT
(AQUAMAN)
IAN EDGINTON
(DEADWARDIANS)
SEE THE REBELLION SECTION FOR MORE INFO

2000 AD JUNE 2020 PACK

(W/A) Various

Incredible SF action from the Eisner-nominated UK anthology! A brand-new line-up of stories start in *Prog 2184*, the ideal point to jump onboard — the apocalypse is approaching and Judge Dredd is offered aid from an unexpected quarter in "End of Days"; teenage bounty hunter Tee and her gran are back in the deep-space adventure "Full Tilt Boogie"; the shadow-agents are hunting down members of The Order in "Land of the Free"; the oddball cop caper "Nakka of the S.T.A.R.S"; Celtic warrior Slaine returns for the first book of the "Dragontamer" saga, "The Web of Weird"! (STL156231)

48pgs $24.00

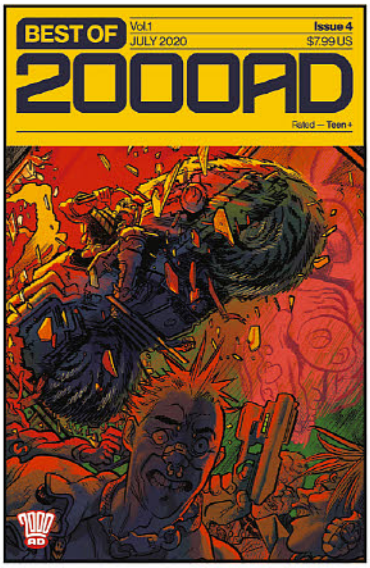

THE BEST OF 2000 AD #4

(W/A) Various

(CA) Erica Henderson

The ultimate *2000 AD* mix-tape has arrived! The late great Carlos Ezquerra and comics star Si Spurrier bring trademark satirical bite to a self-contained case of Judge Dredd butting up against a nemesis combo he despises: in a gang of superheroes and an out-of-control PR agent! Multiple Eisner-Award winning *Criminal* co-creator Sean Phillips presents the debut caper of gay vampire exorcist Devlin Waugh! Book two of Alan Moore's first comics epic *Halo Jones* blasts off! Modern science-fiction masterpiece Brink reaches the conclusion of book one! Featuring a brand-new cover by Erica Henderson. PWARNING: precision-engineered to thrill! (STL156232)

100pgs, FC $7.99

JUDGE DREDD MEGAZINE #42

(W) Various

More action and adventure in the future-shocked world of Judge Dredd! A Euro-Cit Judge travels to Mega-City One in a bid to help apprehend a wanted felon in "The Fugitive"; organized crime gets a foothold in Badrock in "Lawless: Boom Town"; Blunt and the survivors must get off Getri-1 before the alien Zhind arrive in the penultimate chapter of the thriller; and meanwhile, the second half of the issue is taken up with the concluding third arc of *The Vigilant*, as Dr. Sin, Thunderbolt, Leopard and the rest of the revived Brit super-heroes face down the evil Von Hoffman for the last time! In the bagged mini-trade, to mark *The Vigilant*'s finale, a selection of the greatest hits of the Steel Commando, Blake Edmonds, the Steel Claw, and more! (STL156233) (C: 0-1-1)

MAGAZINE

Magazine (+GN), 64pgs, PC $13.00

CONCRETE SURFER TP

(W) Pat Mills

(A/CA) Christine Ellingham

A Skateboarding rivalry, timed to coincide with skateboarding's 2020 Olympic debut! Sent home to Britain after her parents fail to establish a new life in Australia, Jean Everidge is forced to rely on family charity, moving in with her Aunt, Uncle and cousin Carol, successful gymnast, beloved of teachers and pupils alike, and all round charming "top girl". Jean has one solace left to her — skateboarding, surfing the concrete pavement, while forgetting all her troubles, and feel free. But Jean's freestyling talent soon attracts attention, and if there's one thing Carol can't stand, it's being out of the spotlight. With the new skatepark freestyle contest coming up, just how far will Carol go to stay number one? (STL156242)

80pgs, B&W $13.99

SPOTLIGHT ON

2000 AD SUMMER SCI-FI SPECIAL 2020 TP

(W) Dan Abnett & Various

(CA) Jock

This year's *2000 AD* summer special coincides with Rebellion marking their 20th anniversary publishing the Galaxy's Greatest Comic, so this year it's a 100-page celebration of the last two decades, mixing brand new stories with classic cuts from the archives. With a cover from Jock, and new tales from Al Ewing on Judge Dredd, Dan Abnett on Kingdom and Ian Edginton on The Red Seas, plus a delve into the archives featuring Nikolai Dante and Sinister Dexter, and features exploring Rebellion's tenure as *2000 AD* publisher, you won't want to miss this birthday bonanza! (STL156234)

96pgs, FC $14.99

STRONTIUM DOG: SEARCH AND DESTROY HC GN

(W) John Wagner

(A/CA) Carlos Ezquerra

The earliest adventures of the cult character back in print, and in color for the first time in decades! There was a time in the 22nd century where man's lawless spread out amongst the stars across new frontiers. Enter the Search and Destroy Agents —- mutants warped from birth by Strontium 90 fallout from the last, great war. Known by the "norms" as "Strontium Dogs", these men and women enact justice throughout a cruel and unforgiving universe. It's a hard and dangerous life where only the toughest can survive. Men like Johnny Alpha, a mutant with the ability to emit powerful Alpha-Rays from his eyes! (STL156243)

144pgs, FC $25.99

RED 5 COMICS

THE DRAGON WHISPERER #4

(W) Alex Deluca
(A/CA) Glen Fernandez
Captain Faulk attacks and now Rosalinda must make a difficult choice for herself and her dragon. (STL155758)
32pgs, FC.. $3.95

ROBOTS AND MONKEYS

BERING STRAIT GN

(W/A/CA) Tom Manning
Set in the Ice Age, and told from the point of view of a Neanderthal tribe, Bering Strait is a story of tribalism, ideology, and manifest destiny, about the beginning of America, about the true nature and lost history of humanity. (STL155778)
SC, 7x10, 288pgs, B&W $24.95

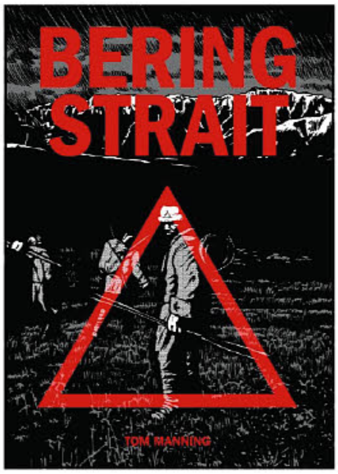

QUEEN OF COSMOS COMIX VOLUME 1 TP

(W/A) Barbara "Willy" Mendes
An autobiographical tale spanning time and space, from creation to the present and onward, renowned artist Willy Mendes' female futurism holds a mystical mirror up to reality. Presenting her first new comic work in decades, the consciousness expanding *Queen of Cosmos*, plus reprinting for the first time several of her classic undergournd comix from the 1970s.. (STL155764)
MATURE THEMES
SC, 10x12, 88pgs, B&W..........$19.95

RED 5 COMICS - STONEBOT

XIRA #2

(W) Mauro Mantella
(A) Diego Giribaldi
(CA) Tony Donley
Xira is on the run, but not for long. Her baby has been left behind and she will do whatever she has to, to get him back. (STL155759)
32pgs, FC.. $3.95

ZERO DAY THREAT #3

(W) James Gilarte
(A/CA) Lazzaro Losurdo
Neumann's secret agents are activated in order to capture Jane Doe and Louie. Jane has flash backs of her former life as a Neumann agent and the events that lead up to her washing up on the shores of Geneva with no memory. She learns that she has the ability to interface with all forms of technology, being a real threat for Neumann as she was once their top agent, "Phisher." (STL155760)
32pgs, FC.. $3.95

SCOUT COMICS

ASSASSIN & SON #2

(W) Shad Gaspard, Marc Copani
(A/CA) Elder Messiah
He just wanted out, but when his old team kills his wife in front of him, an assassin and his son set out on a path of vengeance. Donovan Braddock is a one-man killing machine. With nothing to live for, but everything to fight for, Braddock and his son fear no one and seek revenge on the men who took everything from them. Featuring the comic writing debuts of former WWE wrestlers, Shad Gaspard (member of Cryme Tyme) and Marc Copani (Muhammad Hassan). (STL155711)
32pgs, FC..$3.99

GRIT #2

(W) Brian Wickman
(A) Kevin Castaniero
When a mysterious wanderer comes across a mound of slaughtered goblins, she wants answers, and all signs point to Old Man Barrow. Unfortunately for him, she decides to mount her interrogation while he's knee deep in the swamp, hunting a dream hag. If there's one thing Barrow hates more than a witch, it's two witches. Things ain't looking pretty for our hero, y'all. (STL155712)
32pgs, FC..$3.99

SPOTLIGHT ON

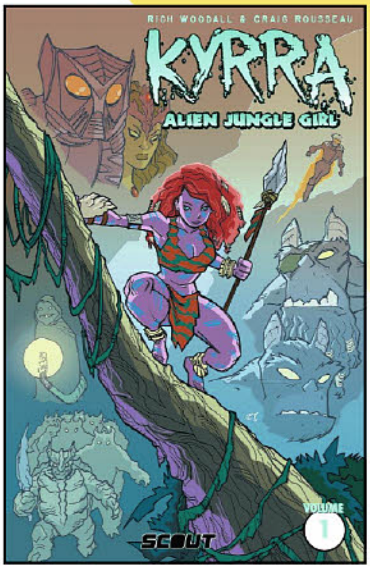

KYRRA: ALIEN JUNGLE GIRL TP

(W) Rich Woodall
(A) Craig Rousseau
Left for dead on an alien planet, Kyrra was taken in and raised by a primitive tribe of demon apes. She has no memory of her previous life and has assimilated to the ways of her adopted family, yet she still looks to the stars and wonders... Where did she come from? What's out there for her? On her 16th birthday she gets a clue to her origins and sets out for an adventure that will take her beyond the Alien Jungle Girl she knows. Collects the popular sci-fi adventure and includes 20 new pages, two bonus stories and a beautiful pin-up section. (STL155716) (C: 0-1-0)
SC, 7x10, 152pgs, FC........$17.99

METALSHARK BRO 2: ASSAULT ON HAMZIG ISLAND #1

(W) Bob Frantz, Kevin Cuffe
(A/CA) Walt Ostlie
The last we saw of Metalshark Bro, dude was transformed back into a regular shark that swam off into the sunset. It was a classic revenge mission: he killed A LOT of people, got the giant floating eyeball, ate a lot of grub, and defeated Satan's nephew. Unfortunately, this victory was short-lived. A demon hamster kidnapped his bestie, so now he's forced out of his sharky-sabbatical to fight off Cthulhu dudes, mutant alligators, magic demons, and his own aggression. (STL155717)
32pgs, FC..$3.99

SPOTLIGHT ON

IT EATS WHAT FEEDS IT #1

(W) Max Hoven, Aaron Crow
(A) Gabriel Lumazark
In this grimy horror romp, Francois, a stunning middle-aged woman, has developed a worsening affliction and seeks a young caretaker to upkeep her lavish creole mansion deep in the mystic bayou of Louisiana. Kenny, a teenage halfwit looking for a summer job, stumbles right to her doorstep. Free rent, free meals, high pay, easy work, and a provocative boss... what's there for Kenny to refuse? Well, there's the blood-covered kitchen spilling over with raw meat and the bolt-locked steel-plated attic door he's restricted access to. Are these red flags worth the risk of missing out on a wild summer romance? (STL155720)
32pgs, FC...............................$3.99

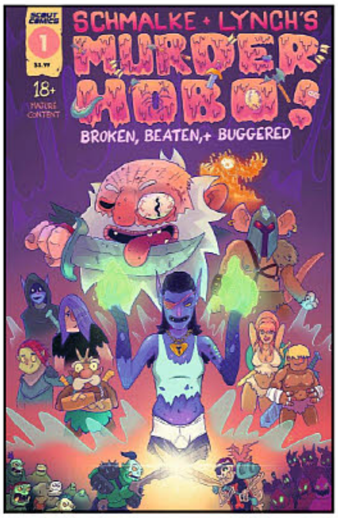

MURDER HOBO: BEATEN, BROKEN & BUGGERED #1

(W) Joseph Schmalke
(A/CA) Jason Lynch
In the Lands of High Adventure, brave bands of heroes undertake dangerous quests in search of fame and fortune. The exploits of these fearless explorers, who dare delve into the deepest of dungeons, will be sung about by the bards for eons. This is not their story. No, this is a tale of what happens when well-intentioned groups of would-be adventurers recruit the wrong kind of "hero," the dreaded Murder Hobo. Selfish assassins who thrive on illicit acts and unprovoked bursts of violence, these agents of chaos can foil even the best-laid plans. Follow the exploits of Drunk-o and Nymph-o, a pair of Murder Hobos with different methods, but the same goal: to keep all the loot for themselves. (STL155721)

MATURE THEMES
32pgs, FC..$3.99

NORTH BEND #4
(W) Ryan Ellsworth
(A/CA) Pablo De Bonis
Leon puts himself in Brendan's crosshairs after his botched B&E on the safe house puts Darlene's life in danger. Annie is manipulated back into the MK-Ultra project by the CIA. A valuable new informant could lead to devastating consequences for the Crusaders. And the mind-altering datura voluntas reveals its true power as the experiment on Freddie goes into full swing. (STL155713)
32pgs, FC....................................... $3.99

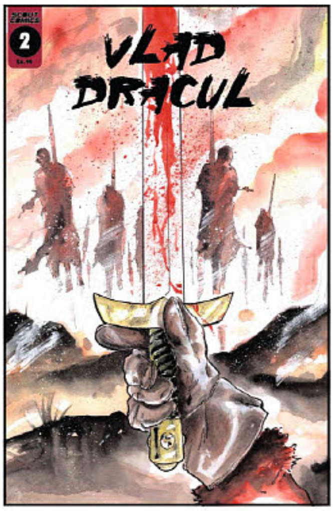

VLAD DRACUL #2
(W) Matteo Strukul (A) Andrea Mutti
In order to protect his land and his country's children from slavery at the hands of the Ottoman Empire, a fate that he knows too well as he suffered as one of those child slaves, Vlad launches an attack at Targoviste with twenty-four thousand knights changing the tide of the war. With morale low after this crushing defeat, Mehmet II the Conqueror, reveals his secret weapon, Radu, Vlad's own brother, turning this crusade from a religious to a fratricidal war. (STL155714)
64pgs, FC (2 of 3)......................... $6.99

WRETCHES VOLUME 1 TP
(W) James E Roche (A) Salo Farias
Orphaned siblings, Shea and Sean, live on the fringes of the solar system, forever outrunning the horrors of their past. When it finally catches up to them, they're forced to fight for their lives, battling robot tyrants, forming shady alliances, and toppling alien drug lords, all to avoid losing the only important thing they have left, each other. Collects issues #1-6. (STL155718)
SC, 7x10, 160pgs, FC $19.99

SPOTLIGHT ON

YASMEEN #1
(W) Saif A. Ahmed
(A) Fabiana Mascolo

Iraq, 2014. Life couldn't be better for 16 year-old Yasmeen as her family is able to buy a big new house. Then ISIS invades Mosul. Yasmeen's Shia family barely escapes, while Yasmeen us captured by terrorists and sees her uncle executed. Yasmeen is sold to an ISIS fighter as a slave and must relinquish her innocence in order to save her three new Yazidi friends who are punished with starvation. Two years later, Yasmeen is reunited with her family in the United States. Her parents are so happy to be reunited with Yasmeen that they fail to see the state of depression that she has fallen into after two years of slavery and torments. Now faced with a new life, Yasmeen must learn to survive in a society that both fears and hates her and must overcome the horrors of the past in an attempt to find herself again. (STL155728)
32pgs, FC.. $3.99

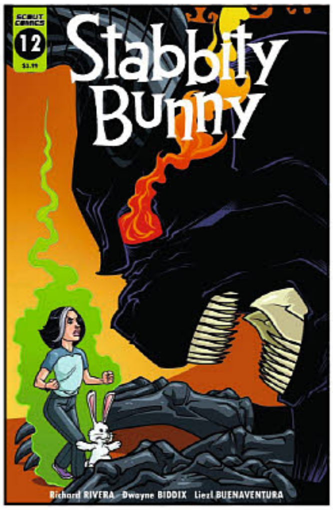

STABBITY BUNNY #12
(W) Richard Rivera (A) Dwayne Biddix
The first arc in the *Stabbity Bunny* saga concludes in this epic battle! Zael completes the spell that will separate the demonic entity from the bunny, but once freed will anyone be able to control it? Revelations and twists abound. It's all been leading up to this issue! (STL104217)
RES. from ***PREVIEWS*** Vol. XXVIII #11 (NOV181960)
32pgs, FC....................................... $3.99

WHITE ASH #6
(W) Charlie Stickney
(A) Conor Hughes
Seth, Aleck and Lillian face off in the throwdown we've all been waiting for. If Aleck survives, he'll face an even more daunting decision about his future. Meanwhile, deep beneath the town, startling secretes are revealed. This is the exciting final issue of the first story arc. (STL155715)
32pgs, FC....................................... $3.99

SCREEM

SPOTLIGHT ON

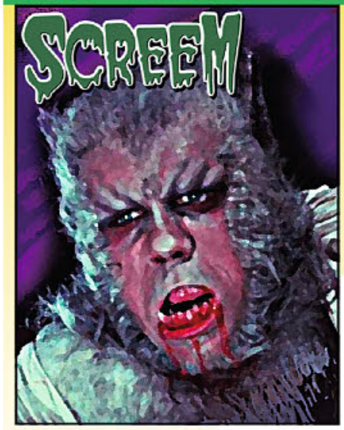

SCREEM #38

It's Hammer time! *Screem* looks at the new Blu-rays from indie label Scream Factory that highlight all things Hammer: The Studio that Dripped Blood. Our newsstand cover (*Curse of the Werewolf*) and the limited ***PREVIEWS*** exclusive cover (*Frankenstein and the Monster From Hell*) pay tribute to two classics films that appeared under the Hammer Films banner. Senior citizens get their revenge in *Homebodies*, the 1976 cult movie rises again from Kino/Lorber; The work of director Shinya Tsukamoto is presented in a new box set from Arrow Video. Writer Chris Herzog goes hunting for Bigfoot, and comes up with some interesting tales; all this and much more in the summer edition of *Screem Magazine! (STL155906)* (C: 0-1-2)

MAGAZINE

NEWSSTAND EDITION—68pgs, PC $9.95
PREVIEWS **EXCLUSIVE EDITION**—68pgs, PC $9.95

SCRIBNER

FEATURED ITEM

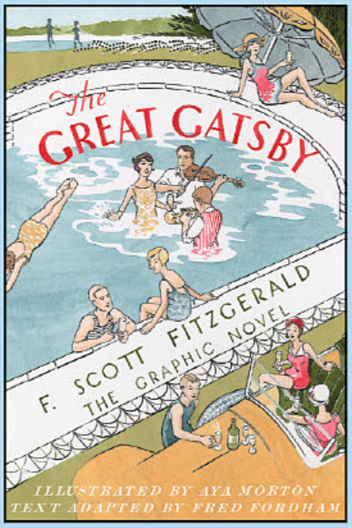

THE GREAT GATSBY

(W) F Scott Fitzgerald
(A) Aya Morton

The Great Gatsby, F. Scott Fitzgerald's third novel, stands as the supreme achievement of his career. The story of the mysteriously wealthy Jay Gatsby and his love for the beautiful Daisy Buchanan, of lavish parties on Long Island is an exquisitely crafted tale of America in the 1920s. First published in 1925, this quintessential novel of the Jazz Age has been acclaimed by generations of readers and is now reimagined as a gorgeous graphic novel. Gatsby, Nick, Daisy, Tom, East and West Egg are all captured in lush, romantic illustrations by artist Aya Morton, and the crystalline text was adapted by Fred Fordham. Lifetime *Gatsby* fans and new readers alike will be enchanted by the nostalgic beauty of this special edition. Available in softcover and hardcover editions. (STL155592) (C: 0-1-0)

FI

SOFTCOVER—SC, 6x9, 176pgs, FC $20.00
HARDCOVER—HC, 6x9, 176pgs, FC $30.00

SECRET ACRES

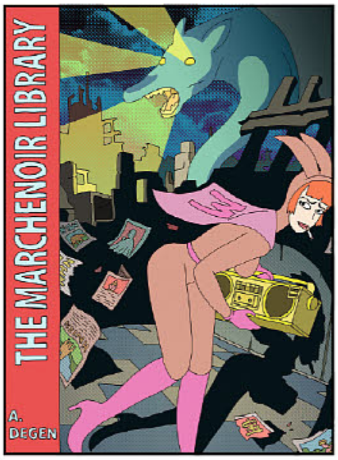

THE MARCHENOIR LIBRARY GN

(W/A) A Degen

Innovator of the comics form, enter the *Marchenoir Library*, a gallery of the most beautiful covers from a beloved (fictional) series, *Marchenoir*. Unfortunately, the covers are all that's left of the mystery of Marchenoir, ex-celebrity singer/songwriter working as a super heroine to pay off her debts, and defend our dreams and reality, as she searches for a terrestrial paradise. Can you read a book by its covers? Light on words, big on adventure story told through a compilation of covers. (STL155831) (C: 0-1-0)

SC, 8x11, 104pgs, FC....................$21.95

SILVER SPROCKET

ESSENTIAL ITEM

BE YOUR OWN BACKING BAND GN (FULL COLOR EDITION)

(W/A/CA) Liz Prince

Punk rock adventure comics by Liz Prince, celebrated creator of hit comics *Tomboy*, *Coady and the Creepies*, and *Will You Still Love Me If I Wet The Bed?* Back in print, this new full-color edition features new cover art and expanded content for maximum laughs, excitement, poignance, and embarrassment! (STL088804)

SC, 7x9, 64pgs, FC $12.00

GIRL IN THE WORLD GN

(W/A/CA) Caroline Cash

What's everyone doing later? Some creatively named Facebook events? Haircuts and happy meals? Chicago indie comics star Caroline Cash's Silver Sprocket debut proves that there is nothing cooler than cool girls! (STL122160)

MATURE THEMES

SC, 8x11, 64pgs, FC....................$10.00

THIS MUST BE THE PLACE: A PLEASE KEEP WARM COLLECTION GN

(W/A/CA) Michael Sweater

Please Keep Warm is a comic about friendship, overcoming depression, finding your place in the world, and also sometimes black metal. Collecting the hit webcomic, this volume has the complete story arc taking readers a full year ahead of the strips now syndicating on Instagram and VICE. (STL074059)

SC, 7x10, 108pgs, FC.................... $20.00

SOURCE POINT PRESS

BACKFIRED #1
(W) Dave Pantano (A) Diego Toro
Hollywood has come calling, and they've given Wally McDermott five days to perfect the pitch for his comic, *Backfire*! If he can conquer writer's block, a relationship in disarray, and a villainous scoundrel of his own creation, he might just stand a chance... might... maybe... The odds in Vegas don't look good in this zany, very meta and very adult superhero comedy! (STL155908)
MATURE THEMES
32pgs, FC....................................$3.99

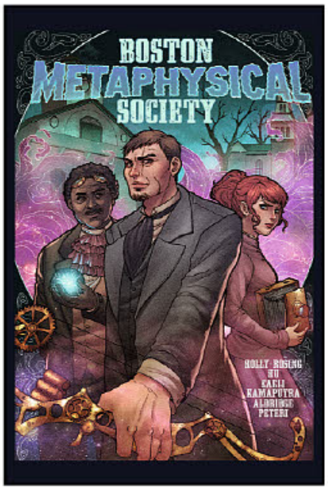

THE BOSTON METAPHYSICAL SOCIETY TP
(W) Madeleine Holly-Rosing
(A) Emily Hu
The year is 1895. Imagine an alternate Steampunk history where ghosts and demons are a normal part of life. Families known as "Great Houses" control the economy of the Great States of America and the middle- and lower-class Irish's sole purpose is not to only serve them, but to rid their lives of supernatural beings. This is the story of an ex-Pinkerton detective, a spirit photographer, and a genius scientist who work together to battle these supernatural forces. They are the Boston Metaphysical Society. Wish them luck. They are going to need it. (STL155913)
156pgs, FC....................................$19.99

DANGER DEVIL #2
(W) Tony Doug Wright
(A) Joseph Haemmerle
Danger Devil and Kid Diabla return to the Mystic Bureau's headquarters only to discover that there's no rest for the weary when it comes to protecting the world from the Order of Methalia. Beatty Maxwell assists Xenia Urbana with her new life while Methalia unleashes a new bounty hunter to punish the Mystic Bureau. Danger Devil learns that an old flame is helping the Mystic Bureau on their mission. (STL155910)
36pgs, FC....................................$3.99

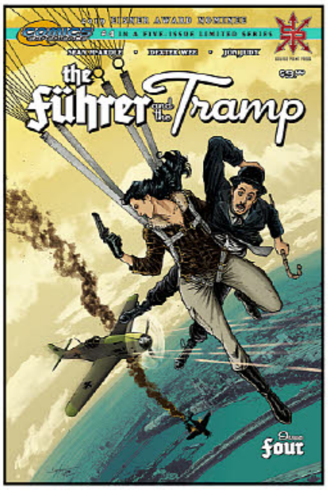

THE FUHRER AND THE TRAMP #4
(W) Sean McArdle, Jon Judy
(A) Dexter Wee
When last we saw our heroes, they had apparently been sent to a watery grave, victims of Nazi sabotage. Well buckle up and face front, Tramp believers, because here's where things start getting dangerous! In this one single issue, you'll see Charlie Chaplin, Hedy Lamarr, and Errol Flynn: battling sharks; making movies with Alfred Hitchcock; dodging bombs during the London blitz; and dogfighting Nazis over the skies of merry old England! And all that's before the dramatic cliffhanger, where Charlie's inevitable showdown with Adolf Hitler himself gets real personal, real fast! (STL155917) (C: 1-0-0) **NOTE:** Not available in Germany.
32pgs, B&W (4 of 5)....................................$3.99

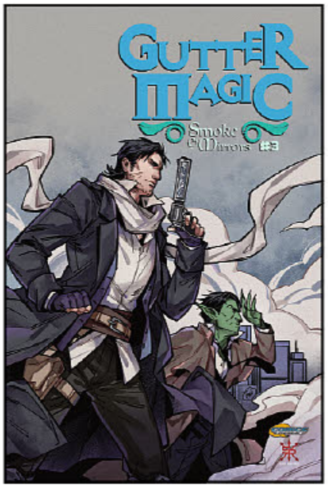

GUTTER MAGIC: SMOKE & MIRRORS #3
(W) Douek, Rick (A) Fei Chen
Desperate to rescue his comrade Blacktooth, Cinder ventures into Lord Summervale's tower alone, only to learn that the elves of the Thorn have more power, and deeper grudge against his family than Cinder could ever have imagined. (STL155911)
32pgs, FC....................................$3.99

HOLLOW #1
The first of a four-issue mature reimagining of the *Legend of Sleepy Hollow*. Warlock Ichabod Crane has come to the women of Sleepy Hollow, to raise up their voices in ecstasy and exaltation, to awaken the Old God that sleeps beneath their feet. And the witch Katrina Van Tassel is the only one that can stop him. She has been pledged to serve the village and protect it from the evils that sleep beneath, yet she finds her charges, and her duty, repulsive. Will she forsake her inheritance and the village she has lived in her whole life to find a kind of happiness, or stay to fight a man who has already won? (STL155915)
MATURE THEMES
32pgs, B&W....................................$3.99

MONSTROUS WITCH HUNTER #1
(W) Gregory Wright
(A) Stan Yak, Robert Nugent
Everyone knows the baddest witch in the world is Baba Yaga, but she's vulnerable since her magic was stolen. Now she's been recruited to go undercover and find a lost child she adopted from the woods years ago. But Baba Yaga will do some recruiting of her own, nabbing a steampunk inventor and a voodoo practitioner to fight ninjas, robots, and even... zombie llamas? It's a globe-hopping adventure filled with double-crosses, extremely violent nuns, and fantastic, action-packed magic from the toughest old Russian lady you've ever met. Lets get monstrous! (STL155916)
32pgs, FC....................................$3.99

NO HEROINE #1
(W) Frank Gogol
(A) Criss Madd, Shawna Madd
(CA) Ahmed Raafat
Drugs. Vampires. Punk rock. Clawing her way to her 90th day sober, Kayla sets out to find her missing friend, Sid - the one person she knows can keep her on the straight-andnarrow. The only problem? The gang of heroine-dealing vampires that have him. From the writer of 2019's breakout indie hit Dead End Kids comes a story of a young woman's recovery journey and one hard truth: not everyone is cut out to be a hero. (STL155919)
MATURE THEMES
AHMED COVER—32pgs, FC........$3.99

NORAH VOLUME 2 #1
(W) Kasey Pierce (CA) Kelly O'Hara
Norah fans rejoice! This second volume of *Norah* kicks off with the mangainspired painterly stylings illustrator Kelly O'Hara! This issue's story, titled Devour, dives headfirst into the rabbit hole of the tragedy and biowarfare-induced trauma that ever haunts Norah. Her unbeknown mutation makes her a threat to herself and others as the CIA, to whom she once sword allegiance, savagely turns against her! (STL155924)
MATURE THEMES
32pgs, FC..$3.99

SKYLIN #3
(W) Fred Packard, Josh Valliere
(A) Kyle Petchock
The night before the Serpen Rider Ceremony the floating city feasts. Trouble emerges once more as Shadow Soldiers attack. Mystery unfolds and Skylin and Carly are quick on the trail to figure out the reason behind their sudden arrival. (STL155912)
32pgs, FC..$3.99

SPOTLIGHT ON

WARCORNS: COMBAT UNICORNS FOR HIRE ONE-SHOT
(W) Garrett Gunn
(A) Kevin Stokes, Nicolas Touris
From the *Franklin and Ghost* universe comes the most fabulously elite military force in the galaxy. After having successfully evaded two complete dispatches of Retrieval Bots from Defilion, Franklin and Ghost are sent by their female accomplice, Delilah, to retrieve a rare weapon that is instrumental to the destruction of Defilion. Warcorns Special forces Group Alpha is dispatched, at the behest of General Erich Badguey, to intercept Franklin and Ghost and return them to Defilion dead or alive. (STL155939)
32pgs, FC..$3.99

THE SEANCE ROOM TP
(W) Ben Goldsmith
(A) Dustin Irvin, Keyla K. Valerio
(CA) Dustin Irvin
The Séance Room is a place beyond time and space that exists inside a castle owned by an eccentric ghost monger. Six ghosts have been trapped there, each with their own expertise of the expired. Do you dare tempt fate and enter the Séance Room? (STL155931)
MATURE THEMES
112pgs, FC..$12.99

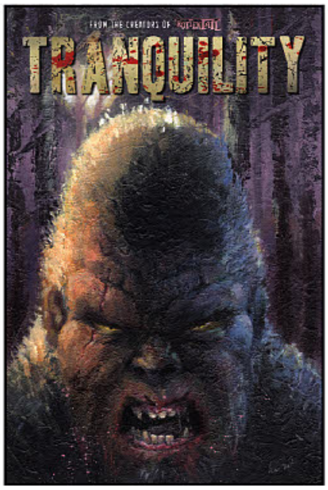

TRANQUILITY TP
(W) David Hayes, Frank Byrns
(A) Kurt Belcher (CA) Sean Seal
Tranquility is a small town in the Pacific Northwest. Sleepy. Backwater. Americana. It is also a sasquatch hunting hotspot. Things turn deadly for a group of local youths as they investigate violent maulings in the area. Has the reclusive Bigfoot had enough or is it something even more dangerous? The sleepy town becomes a hunting ground as the danger mounts. From the creators of Rottentail. (STL155936)
MATURE THEMES
64pgs, B&W.....................................$6.99

SQP ART BOOKS

OFFERED AGAIN

O/A BANZAI GIRLS STRIPPED DOWN SC
(W/A/CA) Jinky Coronado
Jinky Coronado takes her Asian schoolgirl namesake into three worlds of incredible adventures in her ongoing series, *Banzai Girls!* In this deluxe gallery, we get to see sexy Jinky in swimsuits, lingerie, and, of course, that perennial favorite — the schoolgirl uniform! — all the while fighting bizarre creatures! (STK632400)
MATURE THEMES
ART BOOK
SC, 8x11, 48pgs, FC........................ $14.95

O/A FEVER PITCH 2 SC
(W/A/CA) Elias Chatzoudis
Adorable, sexy, and sure — a wee bit naughty! This would fairly sum up a style of illustration that Elias Chatzoudis has been able to develop, earning him a world-wide following for his perky pin-up girls! In this second volume devoted to his voluptuous vixens, Elias is in top form with his sense of humor and eye for the ladies in top form! (STK612555)
MATURE THEMES
ART BOOK
SC, 9x12, 48pgs, FC........................ $14.95

SQUARE ENIX BOOKS

SPOTLIGHT ON

FINAL FANTASY XV: THE DAWN OF THE FUTURE HC
(W) Jun Eishima
(A/CA) Square Enix
A volume of all-new, character-driven stories expanding on the world of the hit video game *Final Fantasy XV*. To oppose the gods or yield to fate? Ardyn, having saved countless lives from the Starscourge, means to become the Founder King of Lucis and instead is cast into tragic exile. On the day the Empire falls, as the imperial capital collapses around them, Commodore Aranea is entrusted with the life of a singular young girl. The Oracle Lunafreya, upon awakening from the slumber of death, discovers that her body has undergone an extraordinary transformation. And after gazing upon the eternal, Noctis, the True King, finally comes to terms with his destiny. This deluxe, hardcover edition includes full-color inserts featuring concept art and exclusive content. (STL156125) (C: 1-1-0) **NOTE:** Not available in Australia, Singapore or the Philippines.
ILLUSTRATED PROSE
HC, 6x8, 384pgs, B&W $24.99

STONE BRIDGE PRESS

THE MINAMATA STORY GN
(W) Sean Michael Wilson
(A) Akiko Shimojima
A powerful graphic novel that tells the story of "Minamata disease," a debilitating and sometimes fatal condition caused by the Chisso chemical factory's careless release of methylmercury into the waters of the coastal community of Minamata in southern Japan. First identified in 1956, it became a hot topic in Japan, growing into an iconic struggle between people versus corporations and government agencies. This struggle is relevant today, not simply because many people are still living with the disease but also because, in this time of growing concern over the safety of our environment, Minamata gives us as a very moving example of such human-caused environmental disasters and what we can do about them. (STL155099) (C: 0-1-0)
SC, 6x9, 112pgs, B&W $14.95

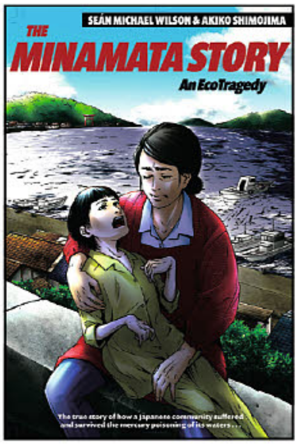

STORM KING PRODUCTIONS, INC

JOHN CARPENTER'S TALES OF SCIENCE-FICTION: VORTEX 2 #3
(W) Mike Sizemore (A) David Kennedy
(CA) Tim Bradstreet
Something is killing its way through the Barringer Habitat and Jake Dixon is the prime suspect. Now on the run with old ship mate, Anna Cheron, he's fallen in with a gang that operate outside the law. As something alien once more unfurls it's tendrils towards humanity Dixon is offered a new mission perhaps even more deadly than the last. (STL155942)
32pgs, FC $3.99

STORM KIDS: HYPERBREED #2
(W) Louise Simonson
(A/CA) Guy Dorian
Byrr, Fext, and Cammo spacefold into an asteroid field, are nearly crushed by rapidly growing Yik crystals, flee their infected freighter and certain death in a tiny escape craft built for one, and find temporary refuge on Rotgut Station. There they stumble on one tiny ray of hope for survival, a peculiar little renegade "splice" called Boomer, and learn that they never really left their true enemies behind. (STL155945)
32pgs, FC $3.99

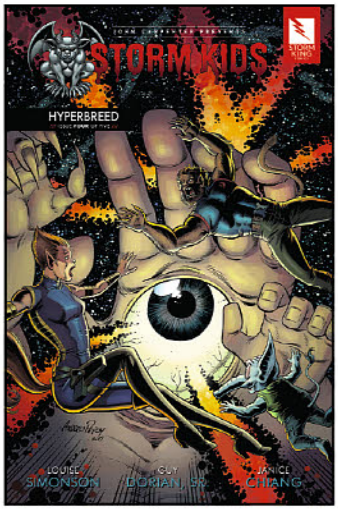

STORM KIDS: HYPERBREED #4
(W) Louise Simonson (A) Guy Dorian
(CA) Andrew Pepoy, Jason Millet
Things are starting to look up! Byrr, Fext, Cammo and Boomer reach their freighter. Yik Void begins to clear it of its crystal infestation. Then Mak pirates return, led by their monstrous captain, Eye-5. Did Boomer betray them to the Maks? Or is there more to the story? Dead splices tell no tales. (STL155955)
32pgs, FC $3.99

STORM KIDS: HYPERBREED #3
(W) Louise Simonson (A) Guy Dorian
(CA) Kelley Jones, Michelle Madsen
Boomer leads Byrr, Fext and Cammo to a secret Mak pirate base in a quest for Yik Void, a solution that will clear their ship of its crystal infestation, but a series of robot encounters threaten to derail even the best-laid plans. On a positive note, they learn that, given the right circumstances, Explosive Ore really does explode spectacularly. (STL155946)
32pgs, FC $3.99

STORM KIDS: HYPERBREED #5
(W) Louise Simonson (A) Guy Dorian
(CA) Howard Chaykin, Yen Nitro
Countdown to destruction. Byrr, Fext, and Cammo risk all as they make a final mad attempt to escape the monstrous Maks, destroy Eye-5's pirate fleet, reveal the Corporation's treasonous activities to the Government of Earth, and save the Earth from a looming Mak invasion. To succeed, they'll need the resurrection of a dead hero and some help from Lady Luck. (STL155956)
32pgs, FC $3.99

TASCHEN AMERICA L.L.C.

SPOTLIGHT ON

THE JAMES BOND ARCHIVES: NO TIME TO DIE REVISED EDITION HC

"Bond, James Bond." Since Sean Connery uttered those immortal words in 1962, the most dashing secret agent in the history of cinema has been charming and thrilling audiences worldwide. EON Productions opened their archives of photos, designs, storyboards, and production materials to editor Paul Duncan, who spent two years researching over one million images and 100 filing cabinets of documentation. The result is the most complete account of the making of the series, covering every James Bond film ever made, beginning with *Dr. No* (1962) and ending with *No Time To Die* (2020), including the spoof *Casino Royale* (1967) and *Never Say Never Again* (1983). The updated edition includes exclusive photography and new interviews with Daniel Craig, director Cary Fukunaga, producers Michael G. Wilson and Barbara Broccoli, and many others, revealing the full story behind the making of the emotionally charged *No Time To Die*. (STL155731) (C: 0-1-1)

REFERENCE BOOK

HC, 16x12, 648pgs, FC......SRP: $200.00

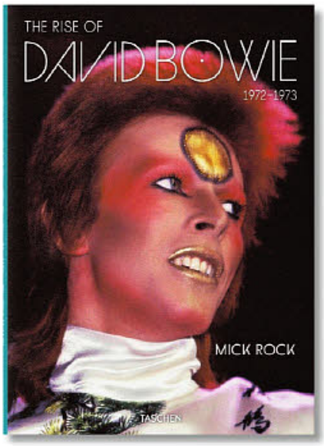

THE RISE OF DAVID BOWIE: 1972-1973 HC

(W) Mick Rock

A unique tribute from David Bowie's official photographer and creative partner, Mick Rock, compiled in 2015, with Bowie's blessing. In 1972, David Bowie released his groundbreaking album *The Rise and Fall of Ziggy Stardust and the Spiders from Mars.* With it landed Bowie's Stardust alter ego: a glitter-clad, mascara-eyed, sexually ambiguous persona who kicked down the boundaries between male and female, straight and gay, fact and fiction into one shifting and sparkling phenomenon of '70s self-expression. A key passenger on this glam trip into the stratosphere was fellow Londoner and photographer Mick Rock. This collection brings together spectacular stage shots, iconic photo shoots, as well as intimate backstage portraits. (STL155733) (C: 0-1-1)

PHOTO JOURNAL

HC, 9x12, 300pgs, FC......$40.00

TH3RD WORLD STUDIOS

INTERIOR ART SHOWN

THE STUFF OF LEGEND: A CALL TO ARMS #4

(W) Mike Raicht, Brian Smith
(A/CA) Charles Paul Wilson

The Call to Arms rings out across The Dark. Who will join the loyal toys in their battle for the boy? Which toys will devote themselves to The Boogeyman and his twisted game? The *New York Times*-bestselling series' fifth volume draws to a dramatic close, moving all of the toys into position to fight The War. (STL156054)

24pgs, FC......$3.99

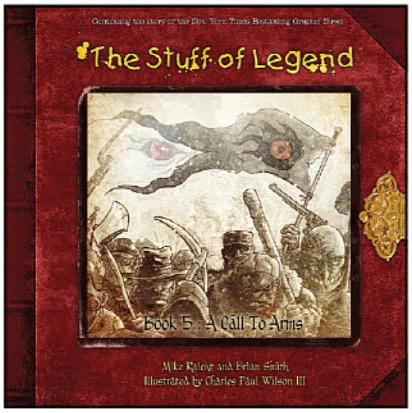

THE STUFF OF LEGEND VOLUME 5: A CALL TO ARMS TP

(W) Mike Raicht, Brian Smith
(A) Charles Paul Wilson

The Boogeyman has resurrected his massive army and is preparing for a final battle for the boy's soul. The question is, who of the boy's toys could possibly be strong enough to stand up to him? Scattered across the dark, healing from past battles, uncertain of where to turn, the boy's loyal toys look to have little hope. Could these lost toys be defeated before the inevitable war has even truly begun? Loyalties are questioned, soldiers are lost, and dark secrets revealed. (STL156224)

124pgs, FC......$16.95

THE SUPERFOGEYS VOLUME 1: INACTION HEROES TP

(W/A) Brock Heasley
(CA) Marc LaPierre

Where do old superfolk go when it's time to get out of the game? To Valhalla-Home for the Supertired. The SuperFogeys is a comic that begins as ridiculous as it sounds, but then quickly turns into something much deeper and devastating as our heroes are menaced by a mysterious villain with ties to their past. The lazy Captain Spectacular, quick-to-action Spy Gal, heartsick sidekick Jerry, crotchety old speedster Swifty, villainous Dr. Rocket, loony Star Maiden, morally compromised Tangerine, and sad sack Soviet Sam are all forced to reckon with old sins, new threats, and whether or not retirement was ever really a good idea in the first place. (STL156225)

304pgs, FC......$29.99

Ask your retailer for the Customer Order Form which includes a complete listing of all available items and their ship dates.

To place a quick order, locate the Short Order Form after page 16 to purchase up to a few of your favorite items.

TITAN® COMICS

TITAN-COMICS.COM
@COMICSTITAN
/COMICSTITAN
@TITANCOMICS

THIS MONTH'S TOP PICKS!

BLADE RUNNER 2019 #9
THE CLIMACTIC CONCLUDING ARC OF BLADE RUNNER 2019 HAS ARRIVED!

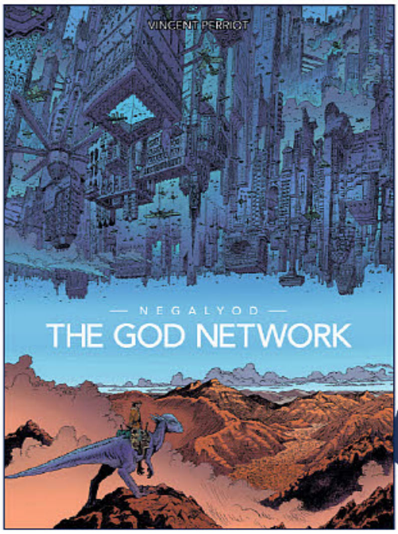

NEGALYOD – THE GOD NETWORK HC
JURASSIC PARK MEETS THE MATRIX IN BRAND-NEW DYSTOPIAN THRILLER!

STAR WARS: THE MANDALORIAN – THE ART AND IMAGERY VOL. 1
UNCOVER THE STORY BEHIND THE HIT DISNEY+ SERIES

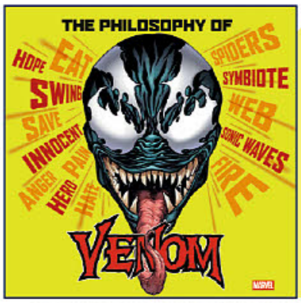

THE PHILOSOPHY OF VENOM HC
EXPLORE VENOM'S CRAZED MIND IN TIME FOR THE NEW MOVIE, ARRIVING OCTOBER 2020!

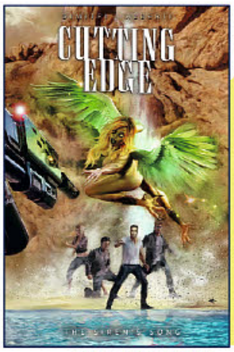

CUTTING EDGE THE SIREN'S SONG #2
NEW FANTASY ADVENTURE SERIES FROM "THE ITALIAN NEIL GAIMAN"!

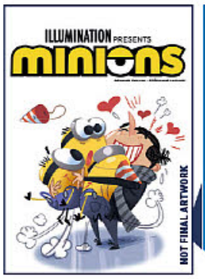

MINIONS: VOL.6 #1
MORE CHAOS IS IN STORE FOR THE UNPREDICTABLE MINIONS AHEAD OF THEIR NEW MOVIE!

MINIONS VOL. 5: SPORTS TP
MINIONS: THE RISE OF GRU NEW MOVIE ARRIVING JULY 3, 2020

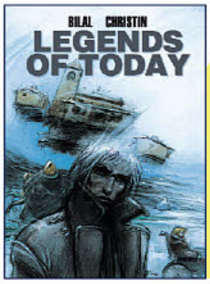

BILAL: LEGENDS OF TODAY HC
A VISIONARY PANORAMA OF UTOPIAN FANTASY BY COMICS LEGENDS ENKI BILAL!

TITLES SHIPPING JUNE 2020

COMICS & COLLECTIONS

TV/FILM
- ☐ BLADE RUNNER 2019 #9
- ☐ MINIONS VOL. 6 #1
- ☐ MINIONS VOL. 5: SPORTS TP
- ☐ THE PHILOSOPHY OF VENOM HC

GAMING
- ☐ ASSASSIN'S CREED BLOODSTONE VOL.2 HC
- ☐ ASSASSIN'S CREED BOXED SET
- ☐ LIFE IS STRANGE: PARTNERS IN TIME #3
- ☐ LIFE IS STRANGE: YEAR 1 BOXED SET

CREATOR-OWNED
- ☐ ADLER #5

STATIX PRESS
- ☐ CUTTING EDGE: THE SIREN'S SONG #2
- ☐ NEGALYOD – THE GOD NETWORK HC
- ☐ BILAL: LEGENDS OF TODAY HC

MAGAZINES
- ☐ STAR WARS THE MANDALORIAN – THE ART AND IMAGERY COLLECTOR'S EDITION VOL. 1
- ☐ STAR WARS INSIDER #197

ART BOOKS & NOVELS
- ☐ FIREFLY – THE MAGINFICIENT NINE
- ☐ NIGHT TRAIN
- ☐ SHIILLS CAN'T CASH CHIPS

OFFERED AGAIN

BLADE RUNNER
- ☐ BLADE RUNNER 2019 VOL. 1 TP

ENKI BILAL
- ☐ THE NIKOPOL TRILOGY
- ☐ ENKI BILAL'S: MONSTER
- ☐ BILAL: EXTERMINATOR 17
- ☐ CENTURY'S END

STATIX PRESS
- ☐ THE WRATH OF FANTOMAS
- ☐ THE DEATH OF STALIN
- ☐ ULTIMATE SKY DOLL
- ☐ SEASON OF THE SNAKE

YELLOW SUBMARINE
- ☐ THE YELLOW SUBMARINE GRAPHIC NOVEL
- ☐ THE YELLOW SUBMARINE LIMITED EDITION BOXED SET

NEW METALLIC BEATLES YELLOW SUBMARINE VINYLS FROM TITAN. SEE MERCH SECTION FOR DETAILS!

QUESTIONS? EXCLUSIVE VARIANTS?
CONTACT
GEORGE.WICKENDEN@TITANEMAIL.COM

COMING NEXT PREVIEWS!

HORIZON ZERO DAWN
A NEW SERIES BASED ON THE BESTSELLING GAME.

#1 COMES WITH A FANTASTIC COVER BY **STANLEY 'ARTGERM' LAU**

#0 FREE COMIC BOOK DAY EDITION LEADS INTO THIS DEBUT ISSUE!

TITAN

RETURN TO THE ORIGINAL WORLD OF BLADE RUNNER 2019. PERFECT JUMPING ON POINT FOR NEW FANS!

FEATURED ITEM

BLADE RUNNER 2019 #9 (ONGOING)

Writers Michael Green, Mike Johnson
Artist Andres Guinaldo
FC • 32pp • $3.99
On Sale June 10, 2020

NEW ARC!

COVER A: TOMMY LEE EDWARDS

New story by Academy award-nominated screenwriter MICHAEL GREEN (*BLADE RUNNER 2049, LOGAN*) and co-writer MIKE JOHNSON (*SUPERGIRL*)!

ISSUE #1 AND 2 BEST SELLING INDEPENDENT COMICS OF THE MONTH.

Ex-Blade Runner Ash and her charge Cleo return to the rain-soaked dystopic future of Los Angeles for a confrontation that will expose a terrifying conspiracy that could bring down a dynasty!

***BLADE RUNNER* FCDB EDITION (JAN200041) LEADS INTO THIS BRAND-NEW #9**

SYD MEAD'S ORIGINAL SPINNER CONCEPT ART FROM RIDLEY SCOTT'S *BLADE RUNNER*

COVER B: SYD MEAD

COVER C: ANDRES GUINALDO

COVER D: GEORGE CALTSOUDAS

OFFERED AGAIN
BLADE RUNNER 2019 VOL. 1

STILL AVAILABLE
BLADE RUNNER 2019 VOL. 2 – FEB202004
BLADE RUNNER 2019: ARTIST EDITION HC – MAR202138

COVER E B&W TOMMY LEE EDWARDS VARIANT COVER ALSO AVAILABLE!

"Pretty perfect... captures the spirit, the feel and even the look of the classic movie"
– Chicago Tribune

© 2020, Alcon Entertainment LLC

All artwork pending licensor approval and subject to change. All properties TM & © their respective owners.

JURASSIC PARK, MAD MAX AND THE MATRIX ROLLED INTO ONE IN BRAND-NEW DYSTOPIAN THRILLER!

NEGALYOD: THE GOD NETWORK HC

STATIX PRESS

FEATURED ITEM

Writer / Artist **Vincent Perriot**
HC • 208pp • $39.99
On Sale **October 7, 2020**

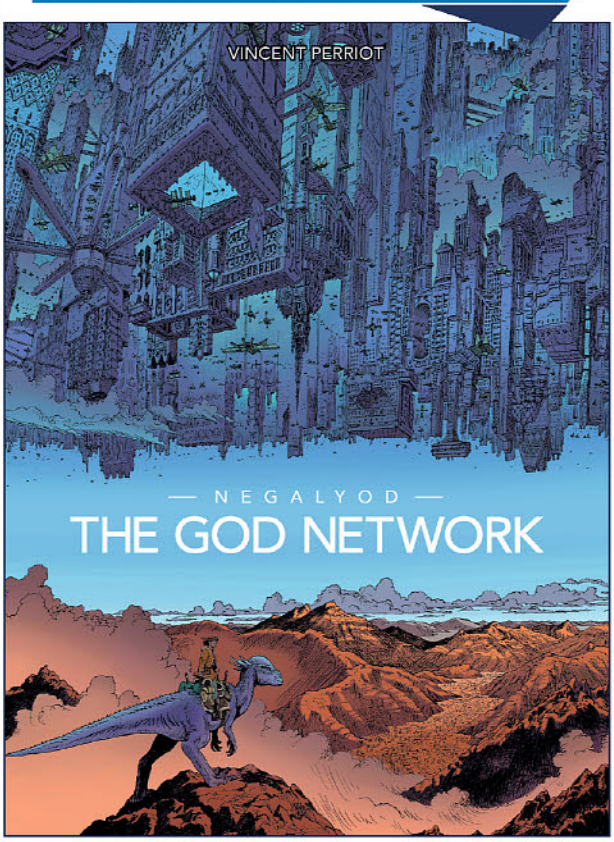

COVER: VINCENT PERRIOT

WINNER OF THE REVERED SAINT-MICHEL PRIZE FOR WRITING!

Follow Jarri, a lone dinosaur shepherd as he embarks on a journey of JUSTICE and REVENGE to the technological cities, intent on tearing down the totalitarian government that has taken everything from him.

WRITTEN AND ILLUSTRATED IN LAVISH DETAIL BY GROUND-BREAKING AUTHOR VINCENT PERRIOT

LATEST RELEASE FROM TITAN'S CRITICALLY ACCLAIMED STATIX PRESS IMPRINT!

"Dinotopia meets Mad Max in this extraordinary saga of futuristic human survival" – Syfy Wire

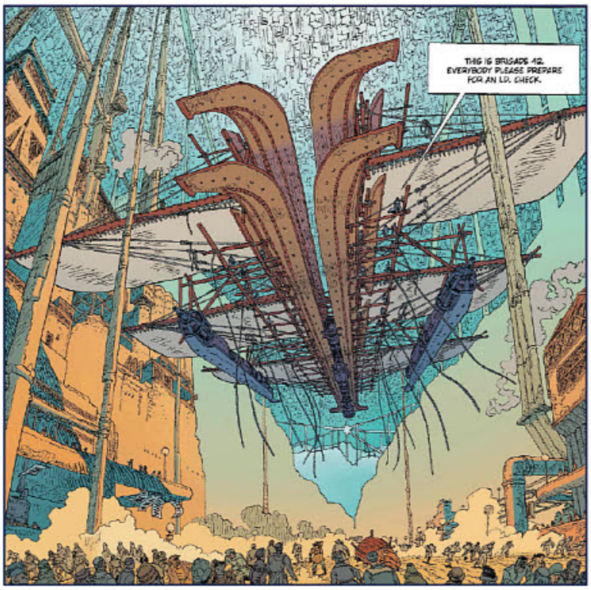

"Negalyod is beautiful and evocative. It will captivate you completely and leave you wanting more" – Comics Beat

All artwork pending licensor approval and subject to change. All properties TM & © their respective owners.

TITAN

PRESENTS THE BRILLIANCE, HUMOR AND STUNNING ARTWORK OF ENKI BILAL'S ICONIC MASTERPIECE!

BILAL: LEGENDS OF TODAY HC

STATIX PRESS

SPOTLIGHT ON

Writer **Pierre Christin**
Artist **Enki Bilal**
HC • FC• 176pp • **$39.99**
On Sale **September 9, 2020**

LAVISH COLLECTION FROM THE WORKS OF LEGENDARY CREATOR ENKI BILAL AND MULTIPLE AWARD-WINNING COMICS WRITER PIERRE CHRISTIN!

Antagonised by an enigmatic character with supernatural powers, these three stories delve into the lives of various traditional communities. Includes *The Cruise of Forgotten* (1975), *The Stone Vessel* (1976) and *The City That Did Not Exist* (1977).

PERFECT FOR FANS OF *THE NIKOPOL TRILOGY*!

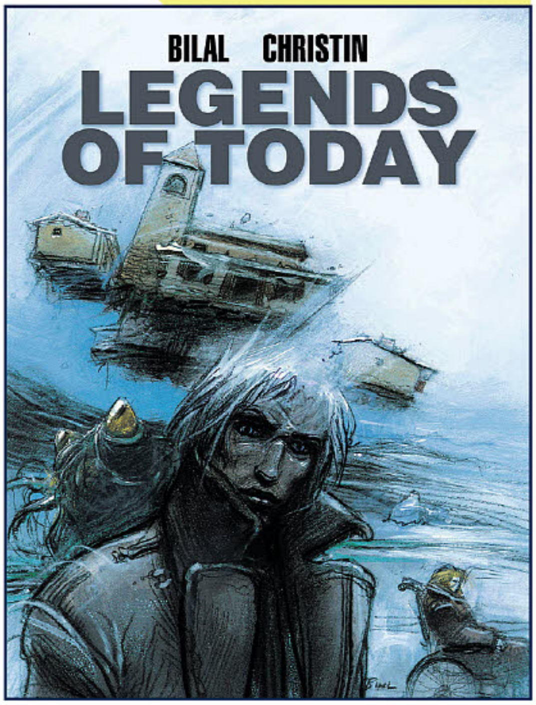

COVER: ENKI BILAL

"An extraordinary comics literary achievement"
– Publisher's Weekly

ENKI BILAL LIBRARY OFFERED AGAIN!

SEE ORDER FORM FOR DETAILS

ADLER #5 (OF 5)

"This is one adventure you'll want to sign-on for... 5/5" – Kaboom

Writer **Lavie Tidhar**
Artist **Paul McCaffrey**
FC • 32pp • **$3.99**
On Sale **June 3, 2020**

THE FINAL BATTLE BEGINS!
Adler and her team of Victorian heroines face-off against AYESHA'S army of AMAZONS!

Written by World Fantasy Award Winner, Lavie Tidhar.

In the vein of Alan Moore and Kevin O'Neill's *The League of Extraordinary Gentlemen*!

COVER A: GARY ERSKINE

COVER B: PAUL McCAFFREY

Story © Lavie Tidhar 2020, artwork © Paul McCaffrey 2020

All artwork pending licensor approval and subject to change. All properties TM & © their respective owners.

UNCOVER VENOM'S CRAZED AND ILLUSTRIOUS MIND IN TIME FOR HIS NEW MOVIE, ARRIVING OCTOBER 2020

THE PHILOSOPHY OF VENOM HC

HC • FC • 128pp • $14.99
On Sale October 7, 2020

© 2020 MARVEL

EXPLORE VENOM'S MOST HEROIC, VILLAINOUS, AND SOMEWHAT KILLER MOMENTS FROM HIS COMIC BOOK HISTORY!

Hero or villain? Psychotic or vulnerable? Does anything make sense to a ravenous symbiote from outer space?

OFFERED AGAIN
THE PHILOSOPHY OF DEADPOOL HC
MARVEL STUDIOS THE FIRST TEN 10 YEARS HC

PRAISE FOR THE PHILOSOPHY OF DEADPOOL
"A fun read that hopefully opens the door to even more Deadpool adventures" - AIPT

SPOTLIGHT ON

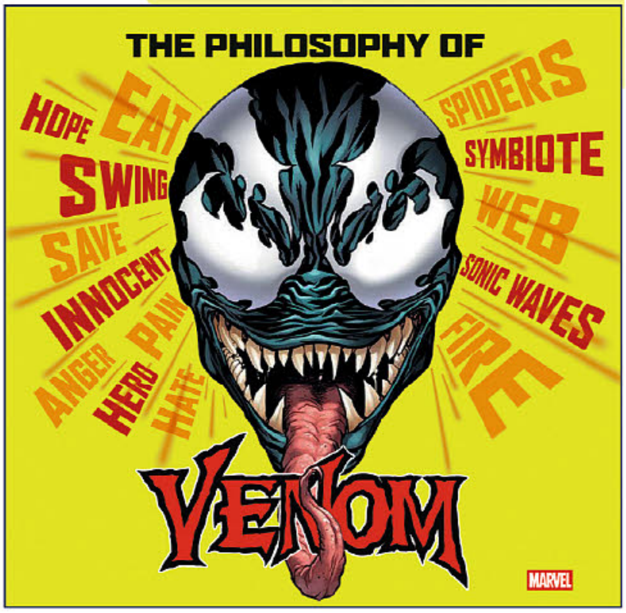

VENOM 2 NEW MOVIE STARRING TOM HARDY ARRIVING OCTOBER 2, 2020

CUTTING EDGE: THE SIREN'S SONG #2 (OF 4)

SPOTLIGHT ON

Writer Fancesco Dimitri
Artist Mario Alberti
FC • 32pp • $3.99
On Sale June 24, 2020

THE CUTTING EDGE OF HUMANITY race to solve an epic mystery. But as a dark conspiracy is unveiled, **HOW MANY WILL SURVIVE?**

Scientists, artists and entrepreneurs. They are the best of humanity, they are the avant-garde, they are the Cutting Edge!

Written by renowned Italian fantasy author, **Francesco Dimitri.** Illustrated by award-winning Italian artist **Mario Alberti.**

COVER B: MARIO ALBERTI

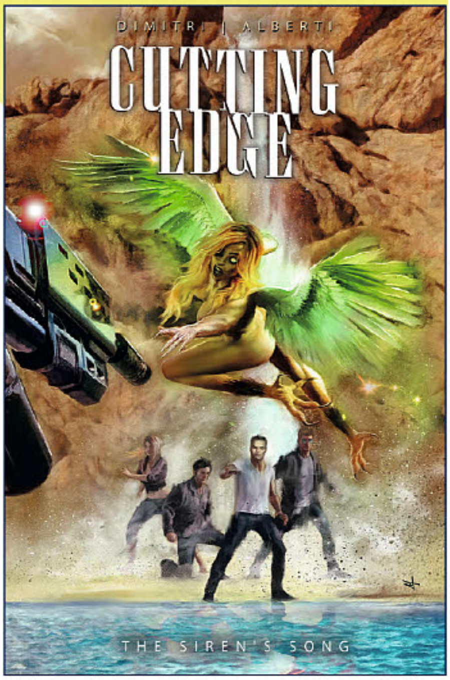

COVER A: MARCO TURINI

"This slow-burn supernatural mystery churns with razor-sharp storytelling"
– Syfy Wire

Originally published in French under the following title Cutting Edge, volumes 1 to 4, Dimitri & Alberti © Editions Delcourt - 2013/15

All artwork pending licensor approval and subject to change. All properties TM & © their respective owners.

TITAN

EXPERIENCE AN ALL-NEW CHAPTER IN THE BAFTA-WINNING VIDEO GAME *LIFE IS STRANGE!*

LIFE IS STRANGE VOL. 1-3 BOXED SET

Writer **Emma Vieceli**
Artists **Claudia Leonardi, Andrea Izzo**
HC • FC • 336pp • $49.99
On Sale **September 16, 2020**

STUNNING BOXSET PRESENTS THE COLLECTED COMIC ADVENTURES OF MAX, CHLOE AND RACHEL!

INCLUDES VOL. 1-3 DUST, WAVES AND STRINGS.

COMES WITH EXCLUSIVE LIFE IS STRANGE ARTCARDS!

"Continues to be a fantastic book for fans of the game"
– AIPT

"Captures the beautiful spirit of the game"
– MULTIVERSITY

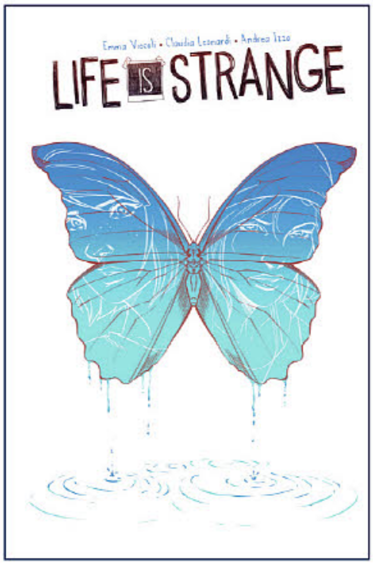

COVER: EMMA VIECELI

Life Is Strange © Square Enix 2020. All Rights Reserved.

LIFE IS STRANGE: PARTNERS IN TIME #3 (ONGOING)

Writer **Emma Vieceli**
Artists **Claudia Leonardi, Andrea Izzo**
FC • 32pp • $3.99
On Sale **June 17, 2020**

TIMELINES BEGIN TO CONVERGE, AS MAX, CHLOE, AND RACHEL CONTINUE THEIR EPIC TRIP EAST. TWO UNIVERSES ARE DRAWING CLOSER.

From acclaimed writer **EMMA VIECELI (*DOCTOR WHO*)**, and fan-favorite artists **CLAUDIA LEONARDI & ANDREA IZZO!**

COVER A: CLAUDIA LEONARDI

COVER B: SARAH GRALEY

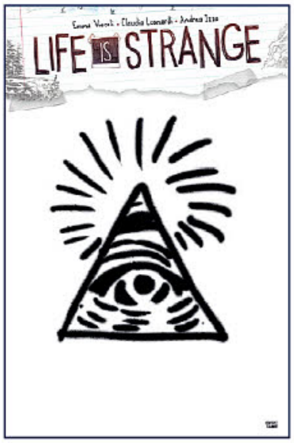

COVER C: T-SHIRT COVER

EMMA VIECELI WAS VOTED MULTIVERSITY'S BREAKOUT WRITER OF 2019!

Life Is Strange © Square Enix 2020. All Rights Reserved.

ASSASSIN'S CREED BLOODSTONE VOL.2 HC

Writer **Guillaume Dorison**
Artist **Ennio Bufi**
HC • FC • 48pp • $9.99
On Sale **October 14, 2020**

THE MULTI-AWARD WINNING WORLD OF ASSASSIN'S CREED VISITS A NEW ERA IN THE VIETNAM WAR!

Tomo, one of the youngest members of the Japanese Assassin cell, has uncovered a conspiracy. More of a man of science than a man of action, Tomo investigates further, leading him to follow the footsteps of Assassins that operated during the VIETNAM WAR!

OFFERED AGAIN

ASSASSIN'S CREED THE ESSENTIAL GUIDE HC

ASSASSIN'S CREED BLOODSTONE VOL.1

ASSASSIN'S CREED THE FALL AND THE CHAIN

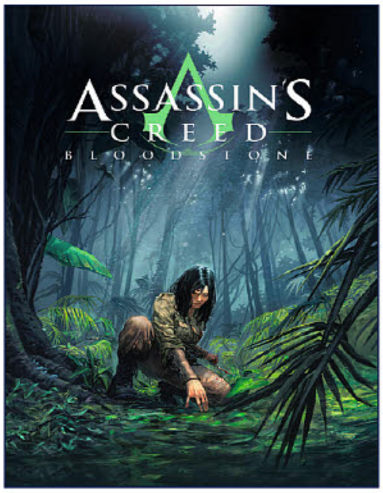

"An exciting tale which has promises of intrigue and mystery, served with a hefty dose of action"
- Playstation Universe

All artwork pending licensor approval and subject to change. All properties TM & © their respective owners.

MINIONS: THE RISE OF GRU MOVIE HITS THEATRES JULY 3, 2020!

MINIONS VOL. 6 #1 (OF 2)

Writer **Stephane Lapuss'**
Artist **Renaud Collin**
FC • 24pp • **$3.99** • On Sale **June 3, 2020**

NEW ARC!

ALL NEW SERIES FEATURING EVERYONE'S FAVOURITE ACCIDENT-PRONE BUT EVER-LOYAL YELLOW ORGANISMS!

The Minions movie starring Steve Carell have grossed over $1 billion!

"Gag-packed, full of life and perfectly drawn" – SLINGS & ARROWS

STOCK UP FOR THE NEW MINIONS MOVIE!

Minions: The Collection TP – MAR192015

Minions Vol. 2: Evil Panic! TP – OCT151691

Minions Vol. 3: Viva Le Boss! TP – FEB191993

Minions Vol. 4: Paella! TP – NOV191928

FEATURED ITEM

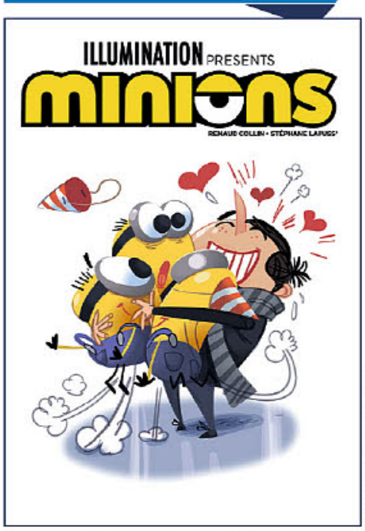

NOT FINAL ARTWORK

COVER: RENAUD COLLIN

© 2020 Despicable Me, Minion Made and all related marks and characters are trademarks and copyrights of Universal Studios. Licensed by Universal City Studios LLC. All Rights Reserved.

MINIONS VOL.5: SPORTS TP

Writer **Stephane Lapuss'**
Artist **Renaud Collin**
SC • FC • 48pp • **$6.99**
On Sale **June 24, 2020**

THE BANANA-LOVING MISCHIEVOUS MINIONS ARE BACK AGAIN TO SERVE THEIR DESPICABLE MASTERS!

The Minions are loved worldwide with over 33 MILLION LIKES ON THEIR OFFICIAL FACEBOOK page!

COLLECTS MINIONS: SPORTS #1-2

© 2020 Despicable Me, Minion Made and all related marks and characters are trademarks and copyrights of Universal Studios. Licensed by Universal City Studios LLC. All Rights Reserved.

ASSASSIN'S CREED BOXED SET

Writers **Ian Edginton, Fred Van Lente**
Artist **Dennis Calero, Valeria Favoccia**
HC • FC • 384pp • **$49.99**
On Sale **September 9, 2020**

"An exciting ride that fans of the series shouldn't miss out on" - XBox Hub

COMPLETE YOUR ASSASSIN'S CREED JOURNEY WITH THIS LAVISH BOXED SET EDITION COMPILING, REFLECTIONS, TEMPLARS CROSS OF WAR AND TEMPLARS BLACK CROSS!

Unveil dark secrets and forgotten myths as we journey to the very beginnings of the Assassin Brotherhood.

INCLUDES THREE EXCLUSIVE ARTCARDS!

All artwork pending licensor approval and subject to change. All properties TM & © their respective owners.

UNCOVER THE STORY BEHIND THE HIT *DISNEY+* SERIES, *STAR WARS: THE MANDALORIAN*

STAR WARS: THE MANDALORIAN
THE ART & IMAGERY – COLLECTOR'S EDITION VOL. 1

© & ™ 2020 LUCASFILM LTD.

FC • 100pp • $12.99
On Sale June 3, 2020

Compiles the art from Chapters 1-4 of *Star Wars: The Mandalorian.*

Features award-winning artists from the series such as DOUG CHIANG, CHRISTIAN ALZMANN, RYAN CHURCH and more!

ALSO IN HARDCOVER
HC • FC • 96pp • $19.99
On Sale June 3, 2020

FEATURED ITEM

HARDCOVER

NEWSSTAND COVER

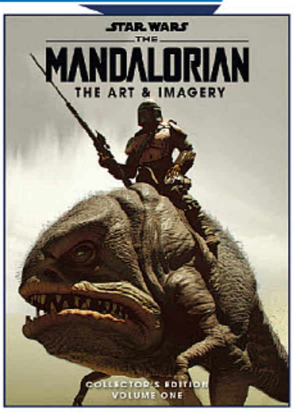

EXCLUSIVE COVER

EXCLUSIVE COVER

© & ™ 2020 LUCASFILM LTD.

STAR WARS INSIDER #197

FC • 84pp • $9.99
On Sale June 3, 2020

CELEBRATE THE 40TH ANNIVERSARY OF *STAR WARS: THE EMPIRE STRIKES BACK* IN STYLE!

FEATURES AN INTERVIEW WITH ACTOR KENNETH COLEY – DARTH VADER'S RIGHT-HAND MAN, ADMIRAL PIETT!

EXPLORE LONDON'S FAMOUS ELSTREE STUDIOS, WHERE *STAR WARS: THE EMPIRE STRIKES BACK* WAS FILMED!

EXCLUSIVE INTERVIEW WITH BB-8 PUPPETEERS BRYAN HERRING AND DAVE CHAPMAN!

STILL AVAILABLE TO ORDER
STAR WARS: THE EMPIRE STRIKES BACK 40TH ANNIVERSARY SPECIAL HC – FEB202026

NEWSSTAND COVER

FIREFLY – THE MAGNIFICIENT NINE

Writer James Lovegrove
PB • 384pp • $14.95
On Sale June 10, 2020

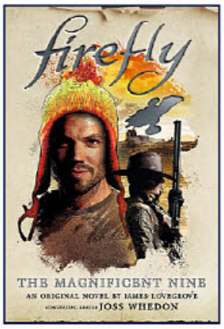

The second original novel tying into the critically acclaimed and much-missed *FIREFLY* series from creator JOSS WHEDON

"What a sheer delight of a book!"
– The Frumious Consortium

SHILLS CAN'T CASH CHIPS

Writer Erle Stanley Gardner
PB • 224pp • $10.95
On Sale June 24, 2020

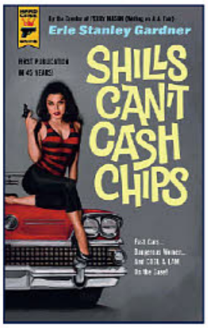

From the world famous creator of "Perry Mason", explore the latest in Hard Case Crime's popular rediscovery of the "Cool & Lam" detective series.

GARDNER WAS THE BEST-SELLING AMERICAN WRITER OF THE 20TH CENTURY AT THE TIME OF HIS DEATH!

NIGHT TRAIN

Writer David Quantick
PB • 400pp • $14.95
On Sale June 10, 2020

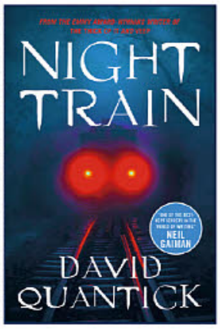

From the Emmy Award-winning writer of *VEEP* comes a highly inventive, horrifying and darkly humorous tale of mystery and fear.

"David Quantick is one of the best kept secrets in the world of writing"
– Neil Gaiman

All artwork pending licensor approval and subject to change. All properties TM & © their respective owners.

TOHAN CORPORATION

HOBBY JAPAN JULY 2020

Hobby Japan, the magazine that specializes in model kit building and customizing in Japan, is generally recognized as the No.1 magazine of the hobby industry. A wide variety of articles features each month, including the montly "How to Build..." feature, which shows readers how to build and customize the latest and greatest *Gundam* kits from Bandai! As a leading magazine in the industry, *Hobby Japan* listens to its readers and offers the the hottest information on the market! **Japanese Language**. (STL156036) (C: 1-1-2) **NOTE:** Not available in Japan, China, Taiwan, Singapore, Hong Kong, and Malaysia.

MAGAZINE

400pgs, FC..$20.00

MEGAMI JULY 2020

読漫画 MANGA MONTH

Megami is Japan's top anime magazine! Focusing on bishoujo characters from anime and video games, Megami features tons of free giveaways, as well as full-color artwork and posters! Includes telephone cards, punch-out "character stands," stickers, and much more! **Japanese Language.** (STL156037) (C: 1-1-2)

MAGAZINE

174pgs, PC..$20.00

NEWTYPE JULY 2020

読漫画 MANGA MONTH

Newtype is the top source for all your anime and manga needs! It features all of the latest news on anime, manga, music, and games. Includes toy and model reviews, interviews with directors and actors, and columns by industry experts. **Japanese Language. (STL156038)** (C: 1-1-2)

MAGAZINE

FC..$20.00

TWOMORROWS PUBLISHING

COMIC BOOK CREATOR #24

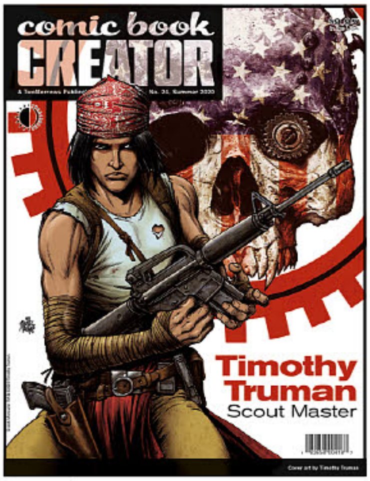

Comic Book Creator joins up with comic book veteran Timothy Truman to talk about his varied life in the field, from his start at the Joe Kubert School, breakout success on Grimjack with writer John Ostrander, and current collaborations with son Benjamin. Also, there's part one of a career-spanning chat with Scott Shaw! about the early years of San Diego Comic-Con, friendship with Jack Kirby, co-creating Captain Carrot and the Amazing Zoo Crew, and unforgettable Hanna-Barbera stint as the best *Flintstones* artist of all! Patrick McDonnell selects and comments upon favorite comic book pastiches from his award-winning *MUTTS* comic strip in a special gallery! (STL156058) (C: 0-1-1)

MAGAZINE

8x11, 84pgs, FC..$9.95

OFFERED AGAIN

O/A ALTER EGO #163

Alter Ego examines the great early days of Dave Cockrum, *Legion of Super-Heroes* artist and co-developer of the revived mid-1970s *X-Men*, as revealed in art-filled letters to buddy Paul Allen and augmented by rare, previously unseen illustrations provided by wife Paty Cockrum! You'll be startled by Dave's amazing 1960s-70s drawings of Edgar Rice Burroughs heroes such as John Carter of Mars, et al.! Plus FCA-Michael T. Gilbert on Pete Morisi-John Broome-Bill Schelly, and more! (STL141539)

MAGAZINE

8x11, 100pgs, FC..$9.95

O/A BACK ISSUE #118

Back Issue #118 is a Greatest Stories Never Told issue! Alex Ross' unrealized *Fantastic Four* reboot, DC: The Lost 1970s (including Joe Simon's Guardian Angel and Gerry Conway and John Calnan's Ninja the Invisible), Frank Thorne's *Red Sonja* preliminaries, Chris Claremont and Dave Sim's *X-Men/Cerebus*, Mike Grell's *Batman/Jon Sable*, Larry Hama's *Fury Force*, Curt Swan's lost pages from Ed Hannigan's *Skull and Bones*, Steve Englehart and Trevor Von Eeden's *Batman/Mad Hatter*, Brian Augustyn and Mike Parobeck's *Target*, and Paul Kupperberg's insider's look at the ill-fated Impact reboot (with unpublished art by Dave Cockrum, Michael Netzer, and more)! (STL138366)

MAGAZINE

8x11, 80pgs, FC..$9.95

O/A JACK KIRBY COLLECTOR #78

Published 25 years after the launch of *The Jack Kirby Collector* #1, this special Silver Anniversary issue shows how Kirby kickstarted the Silver Age of Comics with *Challengers of the Unknown*, examines how Jack revamped Golden Age legacy characters for the 1960s and beyond, outlines the lasting influence of his signature creation *The Silver Surfer*, and more! It includes special shout-outs to the fan and pro contributors who've helped publisher/editor John Morrow celebrate the life and career of the King of Comics for a quarter century. Plus: A Kirby pencil art gallery, regular columnists, a classic 1950s story, and more! The Standard Edition sports an unused Kirby Thor cover with Steve Rude's interpretation of how it looked before alterations, while the Deluxe edition adds a silver cardstock outer sleeve featuring the Surfer with Rude inks. (STL132459)

MAGAZINE

STANDARD EDITION—8x11, 84pgs, FC..$10.95
DELUXE EDITION—8x11, 84pgs, FC..$12.95

O/A RETROFAN MAGAZINE #8

Now Bi-Monthly! *RetroFan* features interviews with the Sixties' grooviest family band, The Cowsills, and TV's coolest mom, June Lockhart! Plus: *Mars Attacks!*, *MAD Magazine* in the Seventies, the Flintstones turn sixty, Electra Woman and Dyna Girl, Honey West, Max Headroom, the Popeye Picnic, the Smiley Face fad, and more fun, fab features! Featuring columns by Ernest Farino, Andy Mangels, Will Murray, Martin Pasko, Scott Saavedra, and Scott Shaw! (STL141543)

MAGAZINE

8x11, 80pgs, FC.................................$9.95

ESSENTIAL ITEM

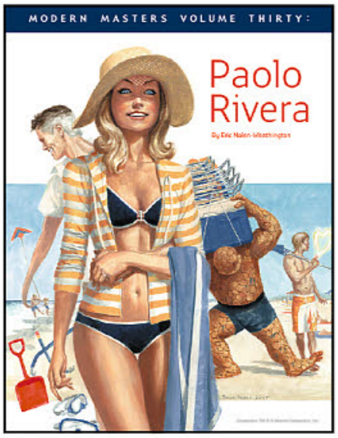

MODERN MASTERS VOLUME 30: PAOLO RIVERA SC

Eisner and Harvey Award-winner Paolo Rivera grew up in his parents' art store, so it's no wonder his life's path is that of an artist. And not just your run-of-the-mill comic book artist, but a painter, penciler, inker, colorist, and sculptor — Paolo does it all! From the pulp magazine feel of *Mythos* to the cinematic adventure of *Spider-Man* and the sleek stylings of *Daredevil*, Paolo brings a fresh storytelling approach to each project he illustrates. (STK659593)

ART BOOK

SC, 8x11, 120pgs, PC......................$15.95

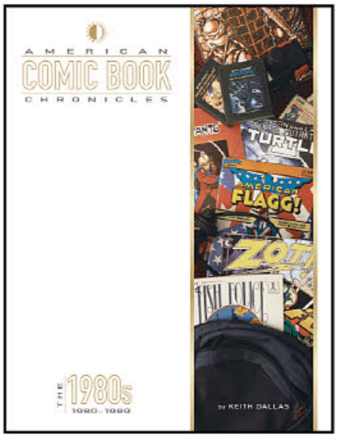

AMERICAN COMIC BOOK CHRONICLES: THE 1980S HC (NEW PRINTING)

(W) Keith Dallas

The American Comic Book Chronicles continues its ambitious series of full-color hardcovers! This volume on the 1980s covers all the pivotal moments and behind-the-scenes details of comics during the Reagan years! You'll get a year-by-year account of the most significant publications, notable creators, and impactful trends, including: The rise and fall of Jim Shooter at Marvel Comics! The ascendancy of Frank Miller as a comic book superstar! DC Comics' reboot with *Crisis on Infinite Earths* and its Renaissance with a British invasion of talent like Alan Moore, Grant Morrison, and Neil Gaiman! The emergence of Direct Market-exclusive publishers like Eclipse Comics, Pacific Comics, First Comics, Comico, Dark Horse Comics and others! (STL088483)

COMICS JOURNALISM

HC, 8x11, 288pgs, FC..........$48.95

UNCIVILIZED BOOKS

MUSEUM OF MISTAKES: THE FART PARTY COLLECTION TP

(W/A/CA) Julia Wertz

In 2004, Julia Wertz began a series of funny, irreverent autobiographical comics she called *The Fart Party*. After posting these comics online to acclaim and controversy, she eventually started collecting these comics as self-published minis which found their way to Atomic Books in Baltimore, who thought they ought to be collected into a proper book. As these things go, the first volume was so successful, there was a second volume. Both are now out of print, but *Museum of Mistakes* collects them into one book, plus numerous pages of Julia's early comic work, unpublished and/or previously uncollected comics, short stories, illustrations, process pages, hate mail, sketchbook pages, tear stains and more. (STL155830) (C: 0-1-0)

MATURE THEMES

SC, 7x9, 400pgs, B&W..........$24.95

DC COMPANION DUO BUNDLE

Two great Companion books, together in one TwoMorrows Bundle! *The Flash Companion* recounts the scarlet speedster's evolution from the Golden Age to the 21st century, detailing the histories of Jay Garrick, Barry Allen, Wally West, and Bart Allen! And the *Hawkman Companion* features interviews and commentary from many who have helped Hawkman soar through the ages! Written by Keith Dallas and Doug Zawisza, each book is more than 200 pages. Normally over $50 separately, get both for only $34.95! (STL156061)

REFERENCE BOOK

Reference Book, B&W..........$34.95

SHADOWMAN®
CULLEN BUNN
JON DAVIS-HUNT
VALIANT
SHADOWMAN #2
COVER A ART BY JON DAVIS-HUNT
JUNE 2020 RELEASES

SHADOWMAN #2

JUNE 24 | 32 pgs, FC | $3.99 US | T+

HORROR, SUPERNATURAL

Written by **CULLEN BUNN**
Art by **JON DAVIS-HUNT**
Cover A by **JON DAVIS-HUNT**
Cover B by **CASPAR WIJNGAARD**
Cover C by **FRANCESCO FRANCAVILLA**
B/W Cover by **JON DAVIS-HUNT**
1/100 Cover by **DAVID NAKAYAMA**

- The **bone-chilling** team of **Cullen Bunn** and **Jon Davis-Hunt** bring forth a **terrifying** tale in this can't miss new chapter of Valiant's **hit horror** series.
- The **hellscape** known as the Deadside has pried open a doorway to Earth in Enoch, Arizona! And our only chance at survival against the awoken **desert beasts** is SHADOWMAN.

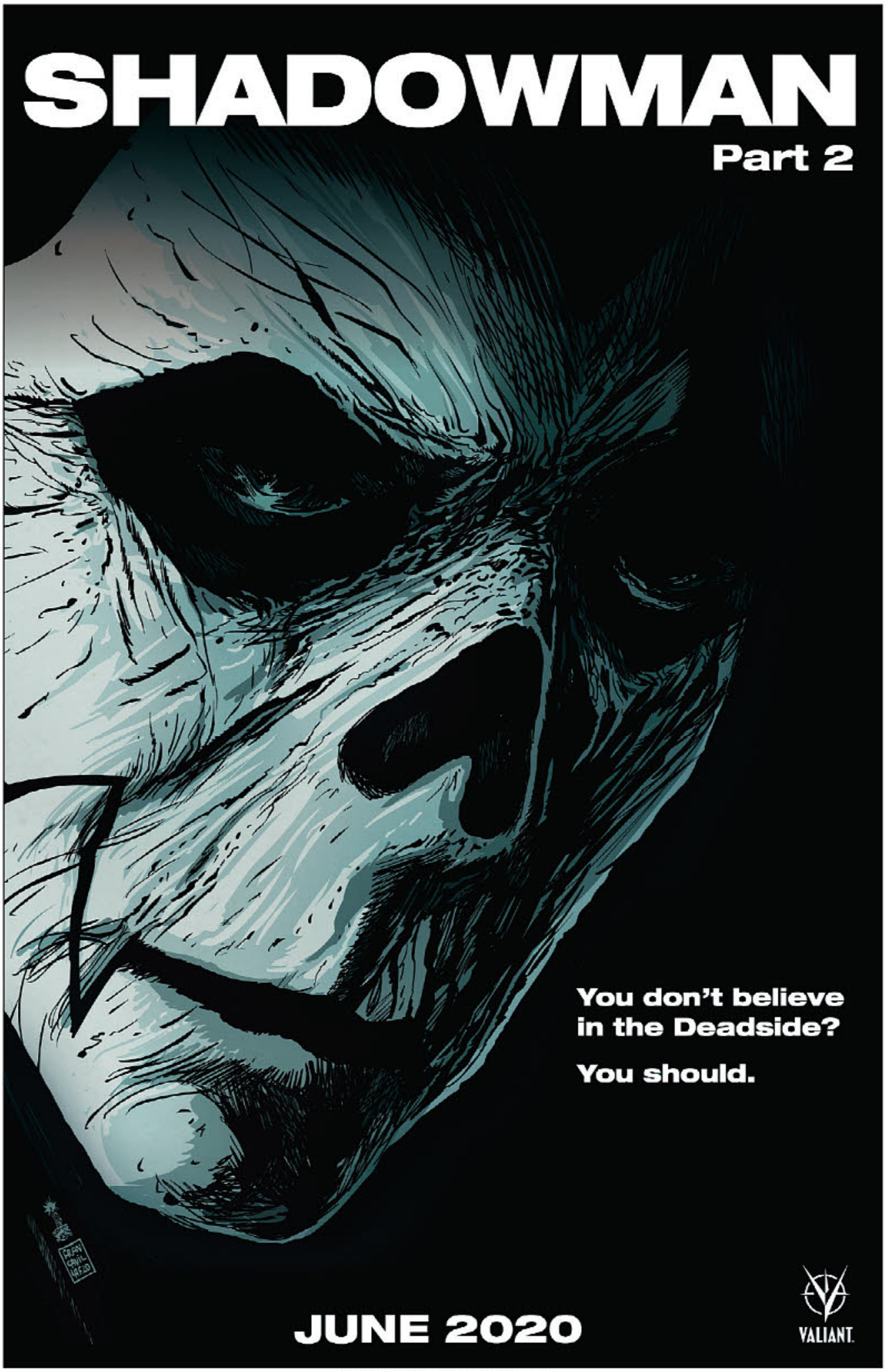

HORROR MOVIE HOMAGE COVER

COVER B

B/W COVER

1/100 COVER VARIANT

Written by **MAX BEMIS**
Art by **NATHAN STOCKMAN**
Cover A by **MARCUS TO**
Cover B by **CHRISTIAN WARD**
Cover C by **STACEY LEE**
Preorder Edition Cover by **GIUSEPPE CAMUNCOLI**
Blank Cover Also Available

SAVAGE #1

JUNE 17 | 32 pgs, FC | $3.99 US | T+

SUPERHERO, ACTION ADVENTURE

- From the mad minds of international superstar Max Bemis and powerhouse artist Nathan Stockman comes the craziest action book of 2020.
- Teenage heartthrob. Feral social icon. Dinosaur hunter.
- Born and raised on an uncharted island full of prehistoric dangers, Kevin Sauvage has a taste of home when a mutant dino threat invades England!

COVER A

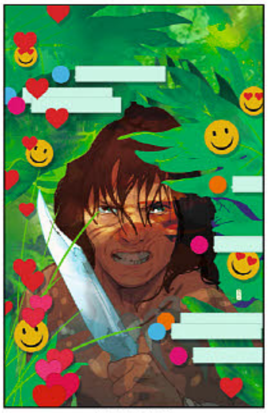
COVER B

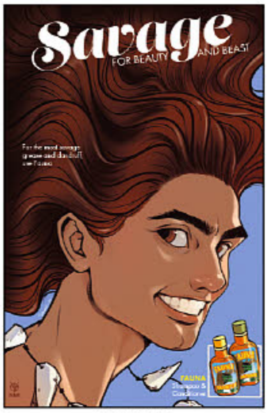

COVER C

BLANK COVER

SAVAGE #1–4 CREATURE FEATURE EDITIONS!

- COVERS BY **GIUSEPPE CAMUNCOLI, DAVID LOPEZ, PACO DIAZ**
- 8 PAGES OF BONUS CONTENT!
- STILL COVER PRICE OF ONLY $3.99!

ORDER AT YOUR LCS BY MAY 25TH, 2020

BLOODSHOT #10

JUNE 10 | 32 pgs, FC | $3.99 US | T+

SUPERHERO, ACTION/ADVENTURE

Written by **TIM SEELEY**
Art by **BRETT BOOTH**
Cover A by **SIMON BISLEY**
Cover B by **DAVID NAKAYAMA**
Cover C by **ADELSO CORONA**

- The new Arc "SUBORDINATION NATION" starts here!
- Superstar artist Brett Booth joins best selling scribe Tim Seeley for Bloodshot's road to retribution!
- Who can one a one man army trust when everyone's trying kill him?

COVER B

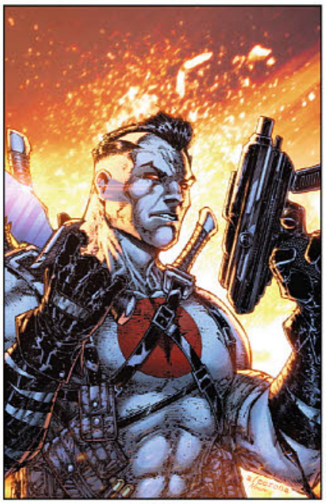
NOT FINAL ART

COVER C

COVER A

RAI #8

JUNE 3 | 32 pgs, FC | $3.99 US | T+

SCI-FI, ACTION/ADVENTURE

Written by **DAN ABNETT**
Art by **JUAN JOSÉ RYP**
Cover A by **WALT SIMONSON**
Cover B by **BRET BLEVINS**
Cover C by **KANO**

- Sci-fi masterminds Dan Abnett and Juan José Ryp pull you further into their futuristic landscape!
- Rai and Raijin's quest leads them to a Positronic utopia! Except peace is never as peaceful as it looks. Will the pair persevere or perish?

COVER B

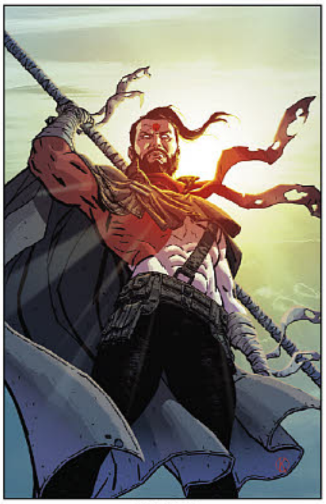
COVER C

COVER A

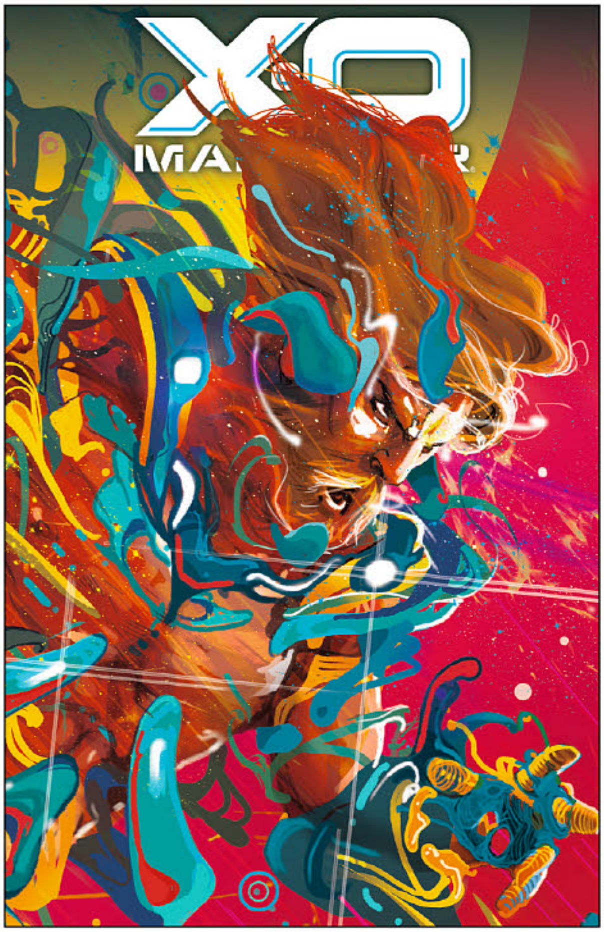
NOT FINAL ART

COVER A

X-O MANOWAR #4

JUNE 24 | 32 pgs, FC | $3.99 US | T+

SUPERHERO, ACTION/ADVENTURE, SCI-FI

Written by **DENNIS "HOPELESS" HALLUM**
Art by **EMILIO LAISO**
Cover A by **CHRISTIAN WARD**
Cover B by **PAUL RENAUD**
Cover C by **KAEL NGU**
1/25 Cover Variant by **MICHAEL WALSH**

- Does Manowar make the armor?
- X-O's armor, Shanhara, receives an upgrade...and just in time to face the biggest villain so far on his path to becoming the hero we need.
- Dennis "Hopeless" Hallum and Emilio Laiso's epic journey brings X-O to a stunning crossroads!!

COVER B

COVER C

1/25 VARIANT

COVER A

THE FINAL WITNESS #3 (OF 5)

JUNE 17 | 32 pgs, FC | $3.99 US | T+

CRIME, MYSTERY, THRILLER

Written by **RAY FAWKES**
Art by **JEREMY HAUN**
Cover A by **RAHZZAH**
Cover B by **ROBBI RODRIGUEZ**
Cover C by **BENGAL**

- The turning point in Ray Fawkes and Jeremy Haun's nail biting noir is here!
- Truths come to light on multiple fronts for The Final Witness. Will Parsons learn the identity of the superpowered serial killer while the public is presented with a chilling clue?

COVER B

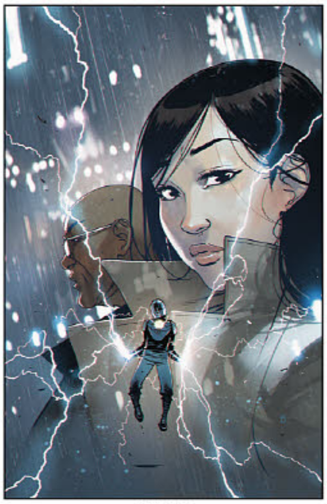
COVER C

DOCTOR TOMORROW #5 (OF 5)

JUNE 17	32 pgs, FC	$3.99 US	T+

SCI-FI, ACTION/ADVENTURE

Written by **ALEJANDRO ARBONA**
Art by **JIM TOWE**
Cover A by **KENNETH ROCAFORT**
Cover B by **KANO**
Cover C by **JOE EISMA**

- After a universe-spanning journey, Doctor Tomorrow must face his greatest foe yet – himself!
- Will the combined forces of the Valiant Universe be enough to avert total annihilation?
- After the epic conclusion will there be a tomorrow?

COVER A

COVER B

COVER C

VALIANT COLLECTIONS

QUANTUM & WOODY: EARTH'S LAST CHOICE TPB

JUNE 24	112 pgs, FC	$14.99 US	T+	SOFTCOVER	ISBN: 978-1-68215-362-8

SUPERHERO, COMEDY, ACTION/ADVENTURE

Written by **CHRISTOPHER HASTINGS**
Art by **RYAN BROWNE**
Cover by **DAVID NAKAYAMA**

- Supervillains and mad scientists are on the loose and only the world's worst superhero duo can save us!
- Eric and Woody Henderson have been a lot of things – fractious foster brothers, washed up failures, and, ever since the freak accident that gave them their powers, reluctant crimefighting partners. But now against all odds they'll be Earth's LAST hope of stopping a coalition of mad scientists from destroying the planet!
- Superstar scribe Christopher Hastings (*The Unbelievable Gwenpool*) and astonishing artist Ryan Browne (*Curse Words*) team up for a side-splitting superhero adventure!
- Collecting QUANTUM & WOODY (2020) #1–4.

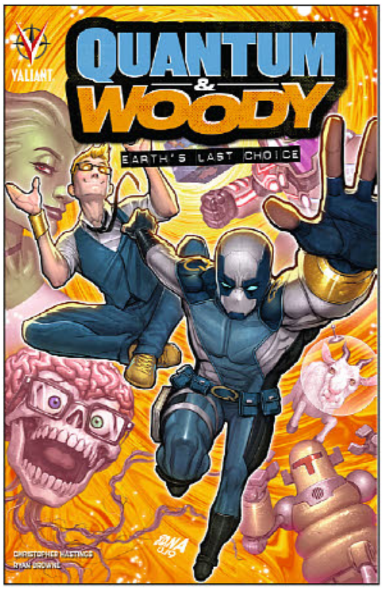

BLOODSHOT BOOK THREE TPB

JUNE 10	112 pgs, FC	$14.99 US	T+	HARDCOVER	ISBN: 978-1-68215-366-6

SUPERHERO, SCI-FI, ACTION/ADVENTURE

Written by **TIM SEELEY**
Art by **MARC LAMING, JASON MASTERS AND PEDRO ANDREO**
Cover by **KAEL NGU**

- Beaten, battered... Burned!
- Unthinkable monsters are unleashing hell on Earth! Bloodshot and his allies in the coalition of former agents known as the Burned will be put to the test... but all is not as it seems. Now, surrounded by enemies, who can Bloodshot trust?
- New York Times best-selling writer Tim Seeley (*Nightwing*) joins blistering artist Marc Laming (*Planet Hulk*) for the next bullet riddled volume of the series Screen Rant calls "undeniably slick".
- Collecting BLOODSHOT (2019) #7–9, and BLOODSHOT (2019) #0.

Get Your FREE COMIC BOOK DAY™ 2020 T-shirts!

ARTWORK BY:
JEFFREY BROWN

PRE-ORDER NOW
FROM YOUR FAVORITE COMIC SHOP!

/freecomicbook @freecomicbook @freecomicbookday

BLEED THEM DRY

A

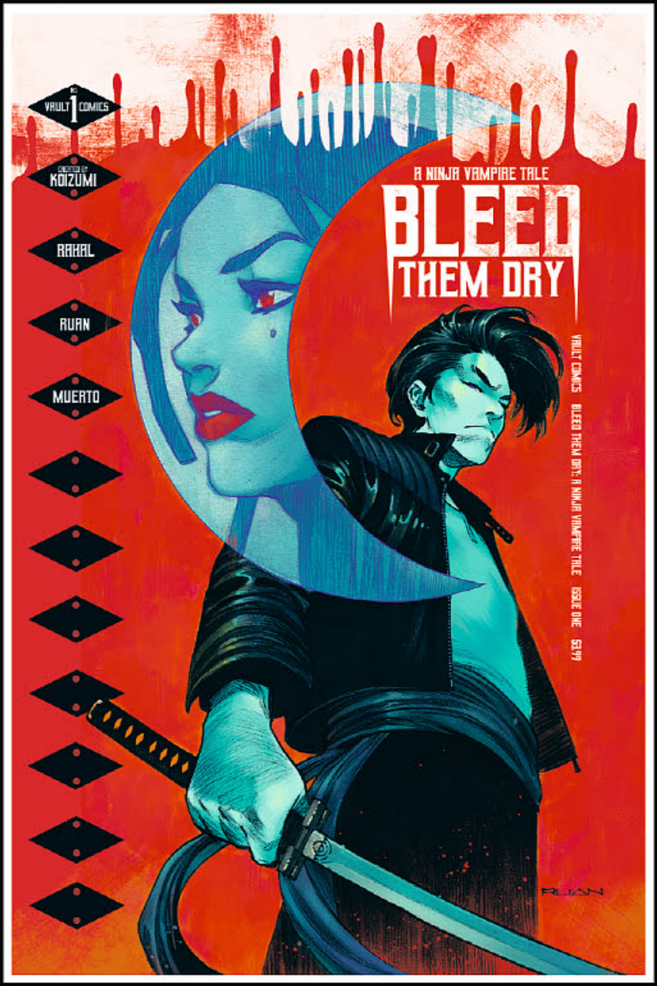

B

FEATURED ITEM

RUAN

CREATED BY
HIROSHI KOIZUMI

WRITER
ELIOT RAHAL

ARTIST
DIKE RUAN

COLORIST
MIQUEL MUERTO

LETTERER
TBD

$3.99 · 32 PAGES · FULL COLOR

GOODEN & DANIEL

The year is 3333.

Earth is in a state of recovery.

Vampires are real, and though far less populous, they thrive alongside humans in the Japanese-engineered mega-city known as Asylum. People have come to understand that some Immortals are good, some are bad, and most navigate the world without incident.

There is peace.

That is–until now.

Someone is brutally murdering vampires. And Detective Harper Halloway has been assigned to the case. To solve it, she'll have to unearth a much deeper truth: The future of humanity has been edited.

ENGINEWARD

NO.1
NEW SERIES

A

EISMA

WRITER
GEORGE MANN

ARTIST
JOE EISMA

COLORIST
MICHAEL GARLAND

LETTERER
TBD

$3.99 · 32 PAGES · FULL COLOR

B

SPOTLIGHT ON

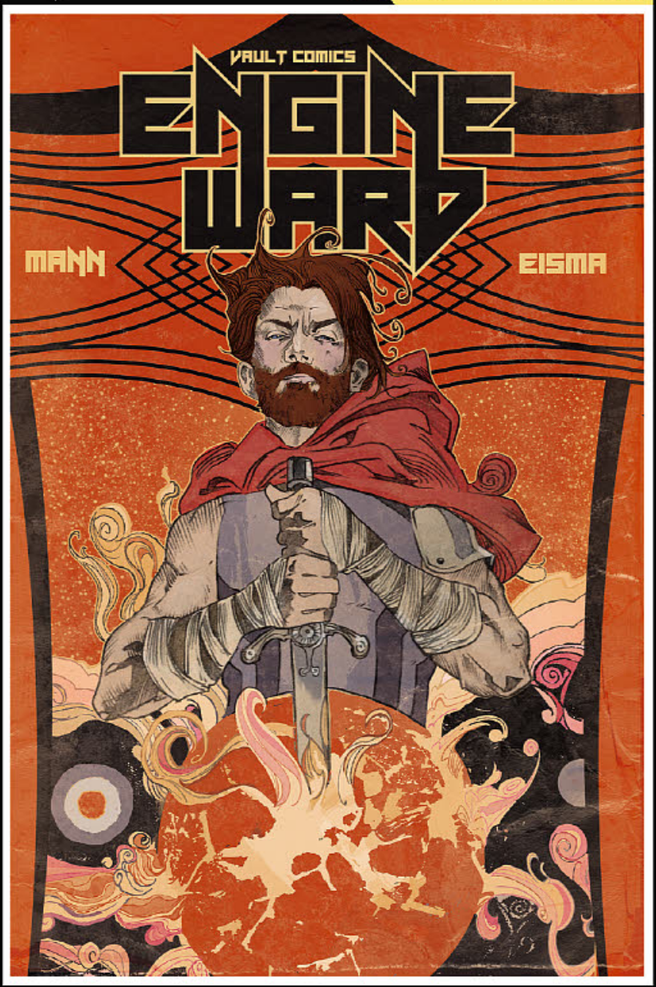

GOODEN & DANIEL

Earth is an ancient myth, long forgotten.

Now, the word of the god-like Celestials is absolute, and they rule with brutal efficiency.

When Joss, an Engineward, discovers and reactivates the head of an ancient ghoulem, she finds all is not as intended.

Her destiny—and that of her world—lies somewhere far beyond the borders of her shantytown

VAULT

4 FINGER GUNS

$3.99 · 32 PGS · COLOR

RICHARDS/HALVORSON/NALTY/ESPOSITO

A field trip will see Wes and Sadie's friendship tested to the BREAKING point!

HEAVY

2

$3.99 · 32 PGS · COLOR

BEMIS/DONOVAN/PETER/ESPOSITO

Saddled with the worst possible partner (for potentially all of eternity), Bill must decide whether he can give his greatest enemy a clean slate and earn his own fresh start beyond the Big Wait. A hard decision to make while you're jumping through time and space, knocking out teeth!

HEIST

7

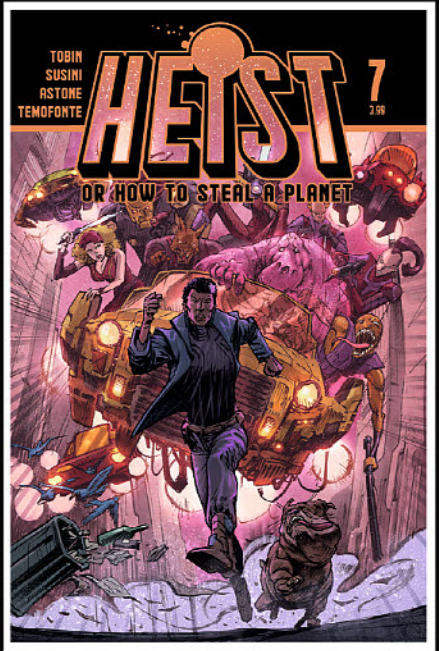

$3.99 · 32 PGS · COLOR

TOBIN/SUSINI/ASTONE/TEMOFONTE

Okay, so everything's going wrong. Eddy is now working for the Dignity Corporation, and he (and a few billion other folks) are trying to murder Glane. Surely, though, Glane has a contingency plan for this, right? Maybe? Something? And if suddenly living in the center of a storm isn't bad enough, Glane learns his master plan is just a cog in the TRUE mastermind's plan. Who's in charge here?!

CONTINUING SERIES!

7 MONEY SHOT

$3.99 · 32 PGS · COLOR

SEELEY-BEATTIE/ISAACS/RUSSELL/CRANK!

As the XXX-plorers plan for a new mission (to a planet full of hotties torn from the covers of romance novels), forces from the highest levels of both American and interstellar governments plot to stop their expansion into the universe!

HOT SERIES!

NO ONE'S ROSE 3

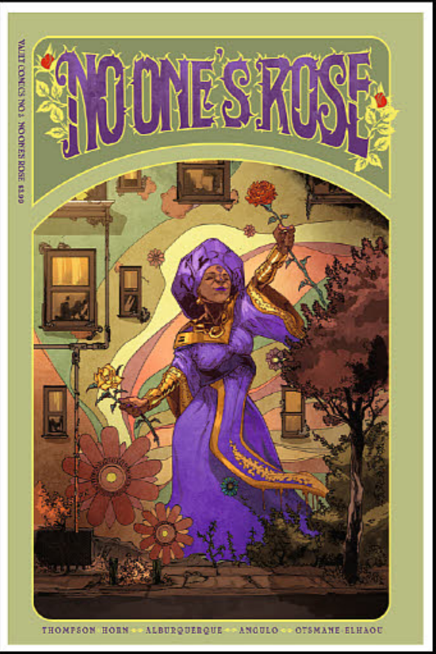

$3.99 · 32 PGS · COLOR

THOMPSON-HORN/ALBURQUERQUE/ANGULO/OTSMANE-ELHAOU

A snarled black blight takes root within the Green Zone. Dissent eats away at the Eco-Utopia and time is in decay. As the city they call home descends into chaos, siblings Tenn and Seren are both confronted with a monumental choice. Tenn grows desperate to reshape the past, while Seren tries to usher in a new future.

VAGRANT QUEEN 6

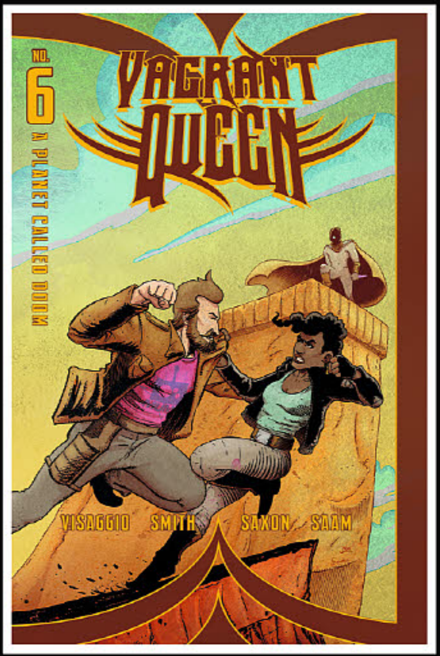

$3.99 · 32 PGS · COLOR

VISAGGIO/SMITH/SAXON/SAAM

No fate but what we make? Forces of destiny collide...and an entire planet hangs in the balance! Plus, more of that delightful hulking bird-man!

VAN RYDER GAMES, LLC

MYSTERY: A GRAPHIC NOVEL ADVENTURE HC

(W) Stivo (A/CA) Ced

In this Graphic Novel Adventure, you are joining the Legion of Champions to fight crime as your ideal superhero! How you dispatch justice is up to you as you'll encounter foes, puzzles, traps, riddles, and more as **your** choices guide you through to victory or defeat. A new way, in graphic novel form, to experience the kind of gamebooks popularized years ago. It's your choices, your adventure, and your story. (STL155941)

HC, 6x8.5, 144pgs, FC.................. $22.99

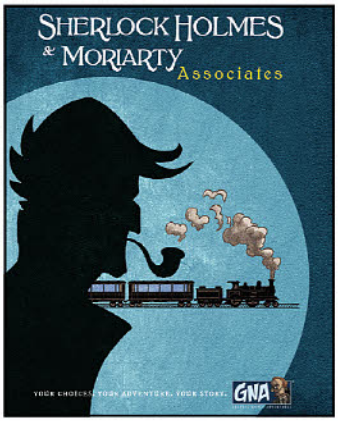

SHERLOCK HOMES & MORIARTY ASSOCIATES: A GRAPHIC NOVEL ADVENTURE HC

(W) Ced (A/CA) Boutanox

In this Graphic Novel Adventure, you once again find yourself with a mystery afoot. You'll take on the role of Sherlock, Watson, or even Moriarty himself to solve the mysteries at hand, but how you do it is up to you! You'll encounter foes, puzzles, riddles, and more as **your** choices guide you through to victory or defeat. A new way, in graphic novel form, to experience the kind of gamebooks popularized years ago. It's your choices, your adventure, and your story. (STL155944)

HC, 6x8.5, 144pgs, FC.................. $22.99

VIKING BOOKS FOR YOUNG READERS

SKY ISLAND: A TROT & CAP'N BILL ADVENTURE

(W) Amy Chu (A/CA) Janet Lee

School's out and Trot and Cap'n Bill are looking forward to a carefree summer of surfing. But trouble surfaces when Grandpa hooks a message in a bottle while fishing. Clia, the Sea Siren princess, and Anko, King of the Sea Serpents, need their help: Merla, their Sea Siren friend, has been kidnapped! Trot, her cat, and her grandfather join the rescue effort which takes them to an old abandoned amusement park island resort, where plans are afoot for a grand re-opening. But who is behind this development? And who do they have in mind as the new main attraction of the park? Available in softcover and hardcover editions. (STL156185) (C: 0-1-0)

SOFTCOVER—SC, 144pgs, FC.................. $12.99
HARDCOVER—HC, 6x9, 144pgs, FC..................$20.99

WALKER BOOKS US

THE QUEEN OF THE SEA GN

(W/A/CA) Dylan Meconis

When her sister seizes the throne, Queen Eleanor of Albion is banished to a tiny island off the coast of her kingdom, where the nuns of the convent spend their days peacefully praying, sewing, and gardening. But the island is also home to Margaret, a mysterious young orphan girl whose life is upturned when the cold, regal stranger arrives. As Margaret grows closer to Eleanor, she grapples with the revelation of the island's sinister true purpose as well as the truth of her own past. When Eleanor's life is threatened, Margaret is faced with a perilous choice between helping Eleanor and protecting herself. In a hybrid novel of fictionalized history, Dylan Meconis paints Margaret's world in soft greens, grays, and reds, transporting readers to a quiet, windswept island at the heart of a treasonous royal plot. (STL155047) (C: 0-1-0) **NOTE:** This item may be available through other retail outlets before shipping to comic book specialty shops.

SC, 7x10, 400pgs, FC..................$14.99

Z2 COMICS

THE TALE OF THE ROBOT: A DANCE GAVIN DANCE GRAPHIC NOVEL

(W) Dance Gavin Dance , Eliot Rahal
(A) Ian McGinty, Minomiyabi
(CA) Ian McGinty

Do you ever feel like you're living in a simulation? Like nothing is real and it doesn't matter? What if you found out you were right? Dog Villain, burdened by this ultimate knowledge, has built a machine with a single purpose: To destroy the simulation and free Dog Villain from where he feels trapped inside the never-ending farce! But there's something Dog Villain doesn't know. At the end of the simulation there will be no freedom. Will Dog Villain be able to give up control long enough to find the truth and learn the things that really matter? Based on the mythology created by Dance Gavin Dance, *The Tale of the Robot* is a mind-bending story for both fans and new comers alike! (STL156222)

SC, 7x10, 1120pgs, FC.................. SRP: $19.99

KNOW...BEFORE YOU GO.
PREVIEWSworld WEEKLY
Watch every Wednesday
@ 4:00 pm EST / 1:00 pm PST
previewsworld.com/PREVIEWSworldWeekly

SOLD $112,015

SINCE 1967 HAKE'S AUCTIONS

SOLD $95,155

HAKES.COM
CONSIGN YOUR ORIGINAL ART TODAY!

SOLD $101,386

SOLD $57,241

SOLD $112,536

CONTACT SEAN RUTAN AT:
COMICART@HAKES.COM OR 866-404-9800

SOLD $25,370

SOLD $24,726

SOLD $33,748

SOLD $75,673

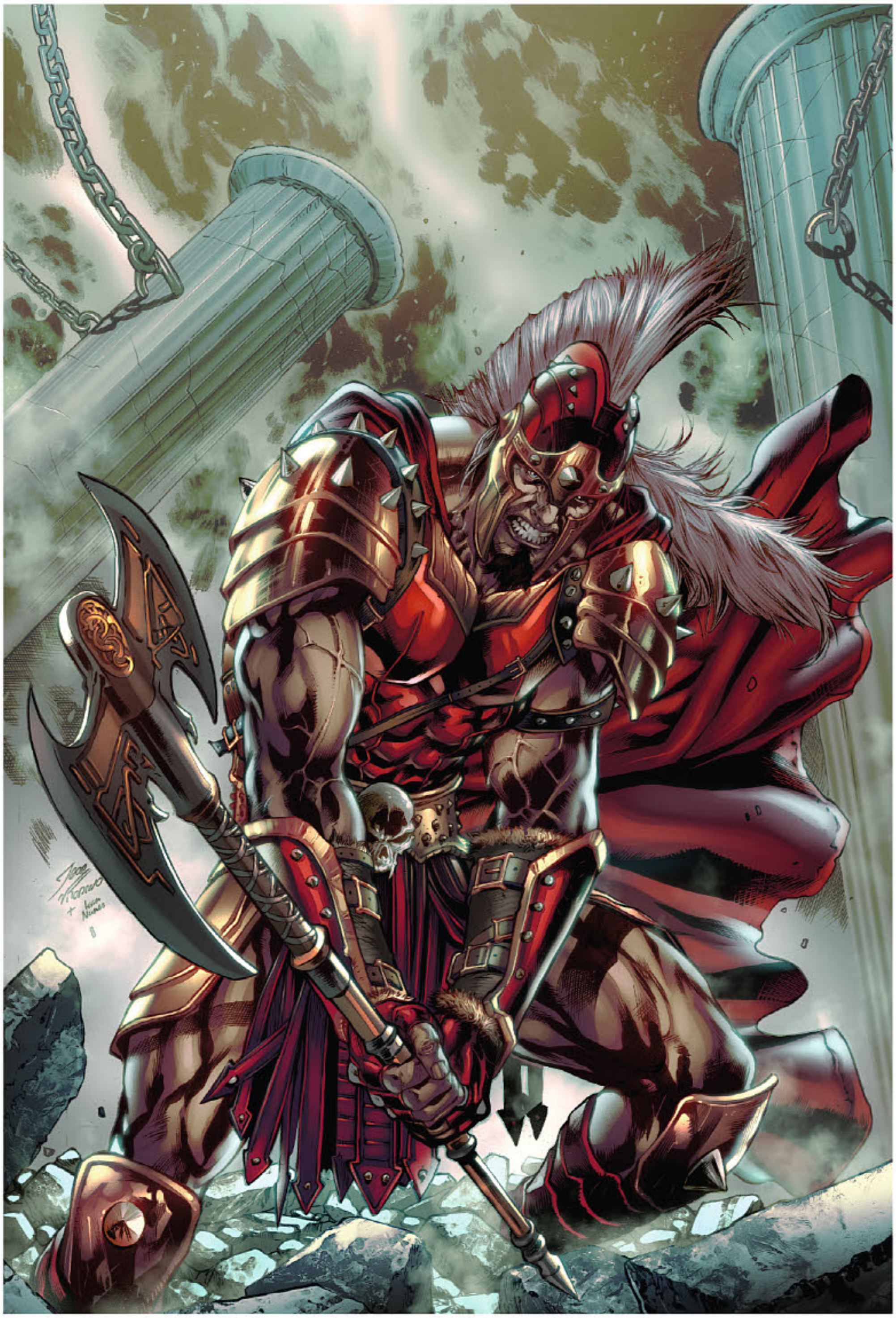
Cover A: Igor Vitorino

Cover B: Harvey Tolibao

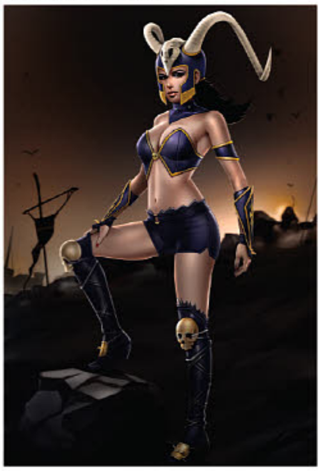
Cover C: Keith Garvey

Cover D: John Royle

Myths & Legends Quarterly: Ares

Raven Gregory (W) Renzo Rodriguez (A) Fran Gamboa with J.C. Ruiz (C)

ONE-SHOT • 80 PAGES • FC • $8.99 • TEEN

This is one story not to be missed!

Following the events in the Grimm Universe Presents 2020 special, after suffering a brutal defeat at the hands of the newly resurrected Hades, Ares, The God of War, is teleported to the realm of Myst with no memory of who or what he truly is.

Now, with a second chance at a life of happiness and contentment among the innocent people of the town, Alexander, will Ares find the peace he has always desired before his turn to evil or will his true nature come back to haunt him when faced with an all-new deadly enemy intent on destroying them all–the Warmonger. This oversized extravaganza is brought to you by Wonderland/Helsing writer Raven Gregory, with art by Renzo Rodriguez and Fran Gamboa!

Belle: Ghosts and Goblins

Dave Franchini (W)

ONE-SHOT • 40 PAGES • FC • $5.99 • TEEN

Legendary beast hunter Anabelle "Belle" DiMarco has always stuck to the shadows to protect the world from its unknown nightmares. But when those terrors start gruesomely murdering residents of a Philadelphia neighborhood, the police are left at a loss. Belle will need to take this string of murders into her own hands, and what creatures she finds behind it are unlike anything she has ever encountered!

Cover A: Igor Vitorino

Belle is back, hunting creatures unlike any she has seen before in an all new one-shot!

Cover B: Sabine Rich

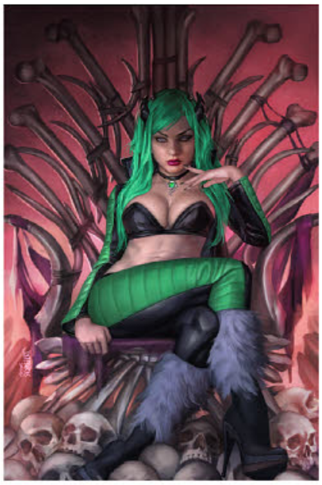

Cover C: Josh Burns

Cover A: Leonardo Colapietro

Conspiracy: Planet X

Hans Rodionoff & Adam F. Goldberg (W)
Allan Otero (A) Leonardo Paciarotti (C)

**WARNING:
This series may very well change how you look at life as we know it.**

ONE-SHOT • 32 PAGES • FC • $4.99 • TEEN

What truly lies in the depths of space? Is there more life than we know? So far, we are the only known intelligence in our galaxy. But what if there was another planet inhabited by other lifeforms, hiding deep within our solar system? What if they know about us? Don't miss this shocking truth here!

Cover B: Igor Vitorino

Cover A: Martin Coccolo

Grimm Fairy Tales

Issue 40

Dave Franchini (W)

ONGOING SERIES • 32 PAGES • FC • $3.99 • TEEN

Skye has taken matters into her own hands and has followed the mysterious being into the world existing within the pages of the magical dark book. But what Skye finds inside changes everything and may prove to be too much for the Guardian of the Nexus to handle.

Skye's new mysterious journey continues here!

Cover B: Igor Vitorino

Cover C: Ron Leary Jr

Cover D: Julius Abrera

Cover A: Igor Vitorino

Van Helsing vs The League of Monsters

Issue 5 of 6

Raven Gregory (W) Deivis Goetten (A)
Robby Bevard (C)

MINI-SERIES • 32 PAGES • FC • $3.99 • TEEN

After suffering a horrible defeat at the hands of the villains, Helsing and our heroes must regroup as Dracula prepares to use Hellchild's supernatural powers to banish all of humanity to the underworld and unleash hell on Earth.

Brought to you by Wonderland writer Raven Gregory with incredible art by Delvis Goetten and Robby Bevard.

Cover B: Caanan White

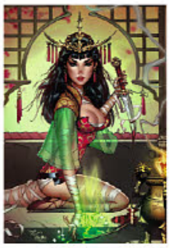
Cover C: Michael Dooney

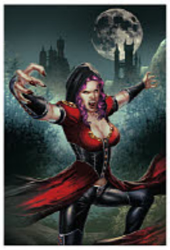
Cover D: Geebo Vigonte

Cover A: Martin Coccolo

Robyn Hood: Justice

Issue 2 of 6

Ben Meares (W) Babisu Kourtis (A)
Juan Manuel Rodriguez (C)

MINI-SERIES • 32 PAGES • FC • $3.99 • TEEN

With the newly upgraded hunter 'bots hot on her trail, Robyn and Golem must figure out a way to escape the hotel they have called home for the past month. Now trapped on two fronts as the hunters move floor to floor from ground and roof, Robyn and Golem are left with only one decision: stand and fight and most likely go down swinging. But unlikely help might just be around the corner. Don't miss this pulse-pounding issue!

Cover B: Igor Vitorino

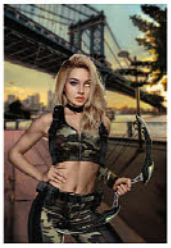
Cover C: Nelly Jimenez

Cover D: Sheldon Goh

Cover: Igor Vitorino

Collects Grimm Tales of Terror: The Bridgewater Triangle #1 – 3.

Grimm Tales of Terror: The Bridgewater Triangle

Brian Studler, Billy Hanson, Joe Brusha (W)
Deivis Goetten, (A) Maxflan Araujo (C)

TRADE PAPERBACK • 120 PAGES • FC • $12.99 • TEEN

Massachusetts locals know that the Bridgewater Triangle is the site of many paranormal occurrences. It is said to be filled with giant snakes, sightings of UFOs, evil vengeful creatures, and even ghostly hauntings. As six college freshmen are soon to find out, some of the legends contained within the borders are anything but...and making it out of the triangle proves to be more difficult than finding your way in.

Be sure to check out this brand new terrifying tale set within the Tales of Terror universe, redefining what you've come to expect from a horror story, in Tales of Terror: The Bridgewater Triangle!

2021 Zodiac Calendar

Elias Chatzoudis (A)

FULL COLOR • 11 X 17 • $19.99

Get ready to check out all of your favorite Grimm Universe heroines and villainesses, representing all the signs of the zodiac! From one of the industry's top talents, Elias Chatzoudis, come gorgeous pin-ups of the Grimm Universes' most popular female characters in this stunning collection. Whether you're a Scorpio or a Leo, be sure not to miss this gorgeous 2021 Zodiac Calendar!

OFFERED AGAIN – VAN HELSING TRADE PAPERBACKS

Van Helsing vs. Frankenstein

Liesel Van Helsing has dedicated her life to keeping the streets of New York City safe from the otherworldly threats that lurk in the night. However, when she teams up with a hunter who is every bit as cunning as she is, the very nature of the hunt is thrown into question. With the tables turned, and Helsing now on the run from an unstoppable foe, she must unite with the creatures of darkness if she wishes to survive.

Diamond Code: NOV162066

Van Helsing vs. The Mummy of Amun Ra

She has faced countless vampires including Dracula himself. She has defeated monsters that defy the imagination including Frankenstein, the Mothman, and the Four Horsemen of the Apocalypse... but now she's about to face her greatest challenge yet. This time Liesel Van Helsing will face a powerful foe from ancient Egypt that has returned for vengeance... the Mummy of Amun-Ra.

Diamond Code: JUN172244

Van Helsing vs. The Werewolf

A brutal werewolf attack on a high mountain ledge! A heist in the Forbidden City. An epic kung-fu brawl at the airport! A battle with a vampire at 35,000 feet! A horrific crash in the Himalayas! And that's only the start of the newest Liesel Van Helsing adventure! The legendary vampire killer is on a global hunt for the Sword of Heaven, the ultimate demon-killing weapon.

Diamond Code: NOV172145

Van Helsing: Sword of Heaven

Is an ancient weapon feared by every undead creature a myth or a reality? Liesel is willing to risk everything, her life included, to get her hands on the legendary blade that could bring an end to vampirism the world over. Her quest takes her to a remote corner of India and beyond reality on an adventure that could bring her the vengeance she seeks if it doesn't drive her mad first.

Diamond Code: JUL192364

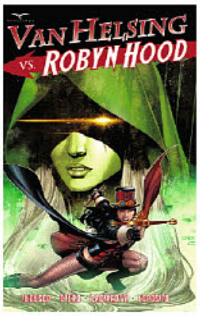

Van Helsing vs. Robyn Hood

Robyn and Liesel learn that they're each separately on the trail of a seedy crime boss who's experimenting on humans while developing an extremely dangerous designer drug. But neither Robyn nor Liesel is prepared for what they'll uncover as the two long-time friends find themselves face to face in an epic battle to the death!

Diamond Code: MAR182137

MANGA

FEATURED ITEMS

SUE & TAI-CHAN VOLUME 1 GN
KODANSHA COMICS **396**

WEATHERING WITH YOU VOLUME 1 GN
VERTICAL COMICS **399**

SPY X FAMILY VOLUME 1 GN
VIZ MEDIA **411**

THE WEIRN BOOKS VOLUME 1 GN
YEN PRESS **421**

I HAD THAT SAME DREAM AGAIN: THE COMPLETE MANGA COLLECTION GN
SEVEN SEAS ENTERTAINMENT **428**

SAZAN & COMET GIRL OMNIBUS GN
SEVEN SEAS ENTERTAINMENT **430**

読漫画
MANGA MONTH

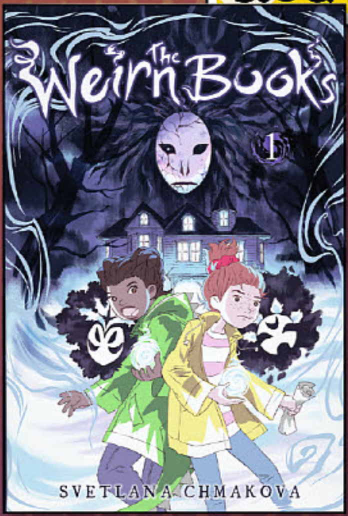

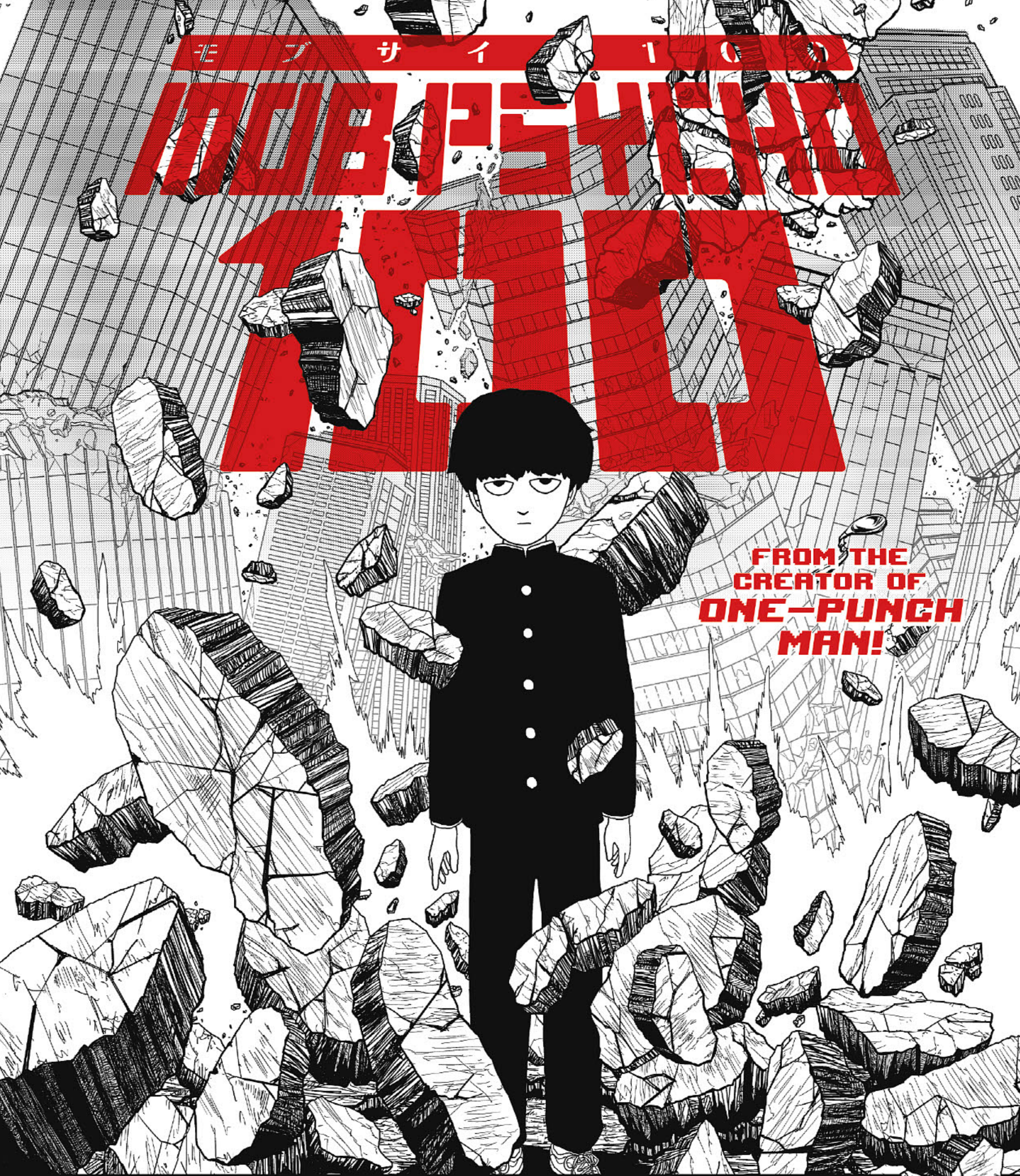

DARK HORSE MANGA
DarkHorse.com
CELEBRATING 30 YEARS OF BEST-SELLING MANGA!
Check out the Dark Horse section each month for new offerings and available backlist.
MOB PSYCHO 100 volume 1 © One 2012. All rights reserved. Original Japanese edition published by SHOGAKUKAN. English translation rights arranged with SHOGAKUKAN through Tuttle-Mori Agency, Inc., Tokyo. Dark Horse Manga is a trademark of Dark Horse Comics, LLC.

MANGAPEDIA: "MANGA HIDDEN GEMS"

FROM SEVEN SEAS ENTERTAINMENT

Seven Seas would like to suggest some of these hidden (and not-so-hidden) gems of ours from the last few years, if you're looking for something short and special!

If you like post-apocalyptic stories, but wish they were cute, try the 3-volume manga series *Giant Spider & Me: A Post-Apocalyptic Tale* (*Vol. 1* / NOV171871), in which a young woman lives in the mountains after a widespread disaster, and befriends a giant mutated spider creature!

Also Available: *Vol. 2* (MAR181882); *Vol. 3* (SEP182298)

The two-volume manga, *The Brave-Tuber* (*Vol. 1* / JUN192233) follows two would-be heroes trying to become stars on "WizTube," a streaming video site. Heck, if that means they can get people to press *subscribe*, they might even defeat a Demon-Lord! Also Available: *Vol. 2* (OCT192405)

For a wonderful series packed with characters from all over the LGBT+ spectrum — and in different stages of processing their identities — definitely check out the 4-volume manga, *Our Dreams at Dusk: Shimanami Tasogare* (*Vol. 1* / FEB192308). Also Available: *Vol. 2* (APR192323); *Vol. 3* (JUN192246); *Vol. 4* (SEP192372)

Satoko and Nada (*Vol. 1* / JUL182469), a lovely 4-volume work about a Japanese woman and a Saudi Arabian Muslim woman becoming college roommates in America.

Also Available: *Vol. 2* (APR192325); *Vol. 3* (OCT192415);

Vol. 4 (Coming Soon!)

Finally, *The Voynich Hotel* (*Vol. 1* / MAR181895) is a delightfully bizarre (and funny!) 3-volume manga about a man staying in a special hotel... with vacation, murder, weed, and Chuck Norris (allegedly)!

Also Available: *Vol. 2* (JUL182475); *Vol. 3* (OCT182208)

KIMAGURE ORANGE ROAD OMNIBUS 1

THE CLASSIC 80'S LOVE TRIANGLE,
that set the rom-com standard
for manga and anime, is
FINALLY BACK!

*Cover art not final.

Secretly-psychic Kyosuke has just settled into a bustling school filled with brand-new faces, but he wastes no time making waves! With both the shy and mysterious Madoka and the high-energy Hikaru spinning in and out of his life, Kyosuke's dizzy with the first sweet rush of female attention! But will his instincts lead him into the arms (and heart) of the right girl?

Kimagure Orange Road rides the giddy highs and frustrating lows of a roller-coaster love triangle!

SHIPS: June 2020, **ISBN13:** 978-1-56970-356-4, **VOL. NO.:** 1 of 6 (complete), **GENRE(S):** Comedy, Romance, Drama, **AGE RATING:** Teen (13+), **FORMAT:** Softcover, B/W, **SIZE:** A5 (5.875"x8.25"), **PRICE:** $24.95, **PAGES:** 560

Kimagure Orange Road © Izumi Matsumoto

GHOST SHIP

BRINGING THE BOOTY!

YOKAI GIRLS Vol. 11
Story and Art by Kazuki Funatsu

When Yuugo stabs Yatsuki, all hell breaks loose! Instead of slaying his old friend, he unleashes the terrifying power of the Guardian on the city, and even the combined powers of all the Yokai Girls fighting alongside an oni don't seem to be enough to stop him! But Rokka has a plan, if she can only break through the Guardian's grasp and reach Yatsuki.

STL144088 • 5" x 7.125" • 200 pages TP
Mature • black and white • 07/14/20 • $13.99 US

*Cover not final

*Cover not final

TO LOVE RU DARKNESS Vol. 17
Story by Saki Hasemi, Art by Kentaro Yabuki

Finally, Yami decides it's time: she must confront her feelings for Rito. But first she must seek out Mikan's advice on how to even begin! Meanwhile, one of the most vicious killers in all the universe has come to earth with one deadly mission: to carry out a hit. And Rito's the target!

STL144086 • 5" x 7.125" • 204 pages TP • Mature
black and white w/ color inserts • 07/28/20 • $13.99 US

*Cover not final

SAKI THE SUCCUBUS HUNGERS TONIGHT Vol. 3
Story and Art by Mikokuno Homare x studioHIP-CATs

Renta is reaping the benefits of having a succubus as a roommate, but a whole new problem has fallen into his lap: Saki has avoided harvesting his essence for so long that she's fallen ill. Meanwhile, Renta's colleague has an explosive confession for him, both about her nature and her feelings...

STL144084 • 5" x 7.125" • 144 pages TP • Mature
black and white • 07/28/20 • $13.99 US

PREVIOUS VOLUMES OF SAKI THE SUCCUBUS:
Vol. 1......STL129172
Vol. 2......STL141215

Mature, $13.99 US / $16.99 CA ea

DON'T MISS OUT!

PREVIOUS VOLUMES...

To Love Ru Darkness
Vol. 1......STL065216
Vol. 2......STL068425
Vol. 3......STL071088
Vol. 4......STL071089
Vol. 5......STL071090
Vol. 6......STL071091
Vol. 7......STL088081
Vol. 8......STL091939
Vol. 9......STL098906
Vol. 10....STL098905
Vol. 11....STL110903
Vol. 12....STL119970
Vol. 13....STL119971
Vol. 14....STL119972
Vol. 15....STL141216
Vol. 16....STL144085

Mature, $12.99 US / $15.99 CA ea

Yokai Girls
Vol. 1......STL068097
Vol. 2......STL071096
Vol. 3......STL071097
Vol. 4......STL071098
Vol. 5......STL080052
Vol. 6......STL098910
Vol. 7......STL098911
Vol. 8......STL110906
Vol. 9......STL138329
Vol. 10....STL141217

Mature, $12.99 US / $15.99 CA ea

CHANGING THE WAY YOU READ CLASSICS!

Manga Classics®

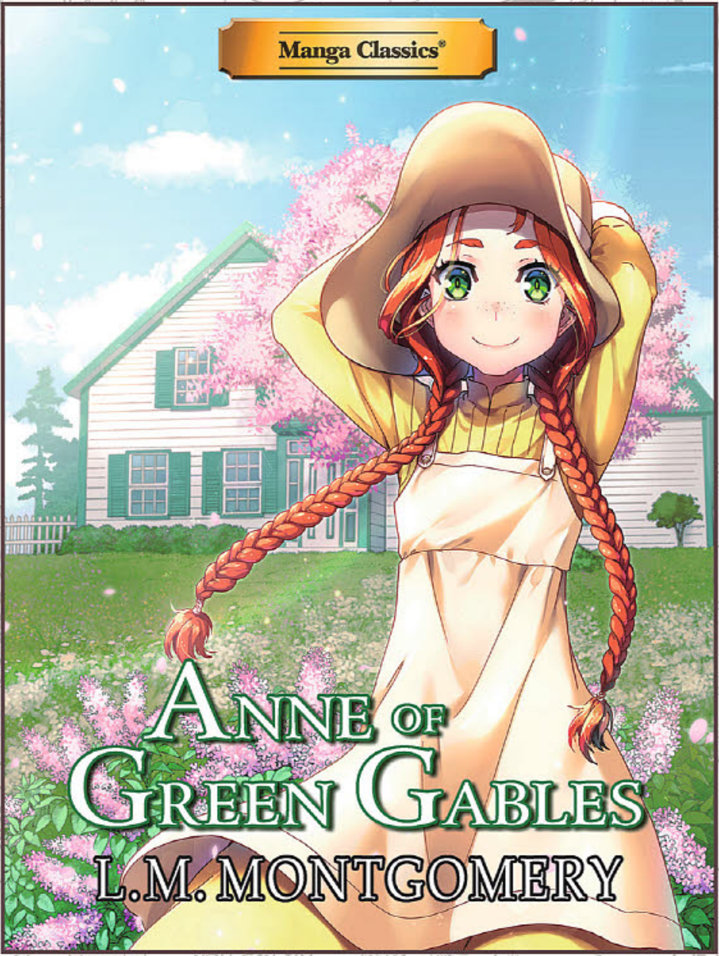

ONE OF THE MOST BELOVED KIDS CLASSIC LITERATURE IN MANGA FORMAT!

MANGA CLASSICS: ANNE OF GREEN GABLES

5.75" X 8.25", B&W, 308pps
Author: L.M. Montgomery
Adaptation: Crystal S. Chan
Art: Kuma Chan
Paperback : $19.99

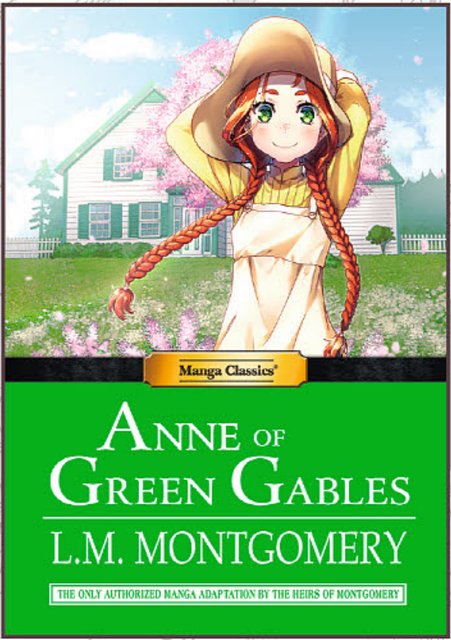

Limited Edition Hard Cover: $24.99

THE ONLY AUTHORIZED MANGA ADAPTATION BY THE HEIRS OF L.M. MONTGOMERY!

ALSO CHECK OUT THESE OTHER KIDS CLASSIC LITERATURE TITLES:

MANGA CLASSICS: THE JUNGLE BOOK
Author: Rudyard Kipling
Adaptation: Crystal S. Chan
Art: Julien Choy 324 pgs.

MANGA CLASSICS: THE ADV. OF TOM SAWYER
Author: Mark Twain
Adaptation: Crystal S. Chan
Art: Kuma Chan 308 pgs.

MANGA CLASSICS: ADV. OF HUCK FINN
Author: Mark Twain
Adaptation: Crystal S. Chan
Art: Kuma Chan 388 pgs.

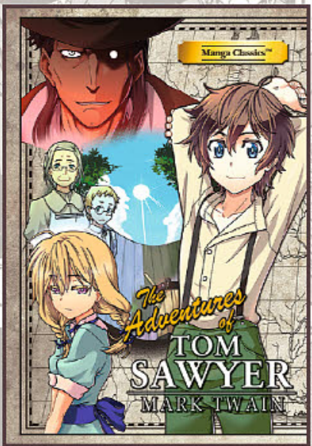

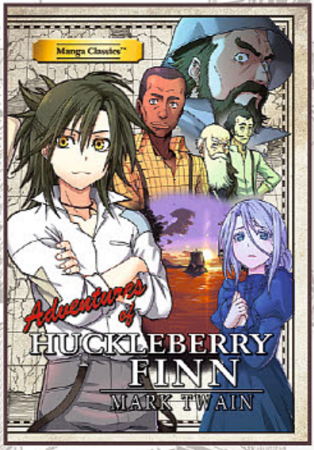

5.75" X 8.25", B&W, Hard Cover $24.99 Each, Paperback $17.99 Each

www.MangaClassics.com

Get ready to feel...

SUBLIME

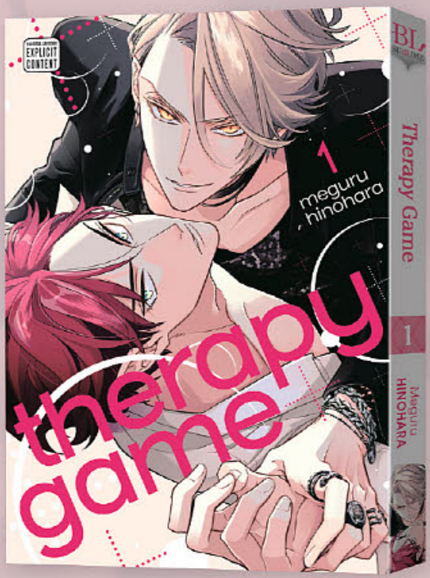

Therapy Game, Volume 1

Story and Art by Meguru **HINOHARA**

Shizuma only drank that night to forget his heartbreak. He didn't intend to also forget Minato, the one-night stand who soothed his broken heart. And since Minato's not one to be forgotten, he hatches a plan of seduction...and revenge!

M MATURE

June 10, 2020
ISBN: 978-1-9747-1242-7
178 pp • 5" x 7 1/8" • TP • b/w/c • $12.99 US

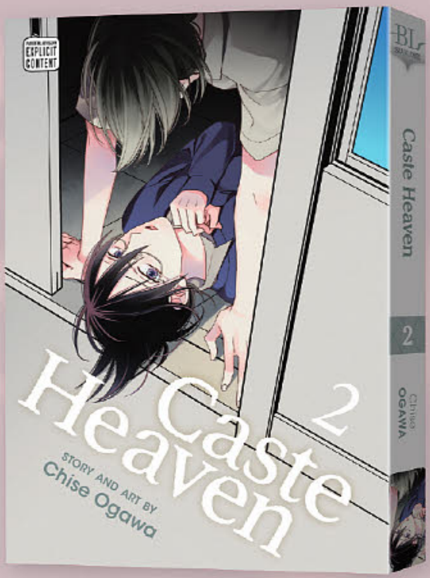

Caste Heaven, Volume 2

Story and Art by Chise **OGAWA**

Atsumu, a regular target of the school bullies, has had a rough life. But his luck changes when Kuze, the classmate he idolizes, helps him out during the caste game by giving him his jack card. Despite his reservations about Kuze's true intentions, Atsumu can't help but lose himself in the pleasures Kuze gives him. But will those pleasures come at a cost?

M MATURE

June 10, 2020
ISBN: 978-1-9747-1246-5
212 pp • 5" x 7 1/8" • TP • b/w/c • $12.99 US

Check out **Diamond Previews** and **Previews Adult** this and every month for more SUBLIME titles!

www.SuBLimeManga.com

Caste Heaven © Chise Ogawa/libre ❤ Therapy Game © 2018 Meguru HINOHARA/Shinshokan

KODANSHA COMICS NEW RELEASES

Manga OF THE MONTH

SPOTLIGHT ON

Chobits 20th Anniversary Edition 1

By CLAMP

One of CLAMP's biggest hits returns! If you've never experienced this cute sci-fi romance about what it means to be human, don't miss this definitive, hardcover collector's edition, featuring a new translation, color art galleries, and beautifully-embossed covers.

Age Rating **16+** | **Hardcover**
5-3/4" x 8-3/16" | B&W/Color | 352 pp
PRICE : $24.99 USD

COVER NOT FINAL

Rent-A-Girlfriend, Vol. 1

By Reiji Miyajima

You can rent a girlfriend, but can you buy love? Kazuya, reeling from a bad breakup, buys a few hours at the aquarium with the beautiful, polite Chizuru. It's sweet but naïve boy meets cute but ruthless girl! Get it on your shelves before the anime hits in July 2020!

Age Rating **16+** | **Trade Paperback**
5-3/4" x 8-3/16" | B&W | 192 pp
PRICE : $12.99 USD

FEATURED ITEM

Sue & Tai-chan, Vol. 1

By Konami Kanata

FCBD 2020 spotlight title!
An odd-couple cat comedy manga from the creator of Chi's Sweet Home, in full color and flipped, left-to-right reading order. Sue is an aging housecat looking for a peaceful life... then the mischievous Tai-chan shows up!

Age Rating **ALL** | **Trade Paperback**
5" x 7-1/2" | Color | 128 pp
PRICE : $12.99 USD

Cardcaptor Sakura Collector's Edition 5

By CLAMP

The adventures of the plucky Sakura Kinomoto are thrilling as ever in this definitive collector's edition of her story. Follow her as she tracks down the magical Clow Cards and plunges into a world of sorcery beyond imagination!

Age Rating **13+** | **Hardcover**
7"x10" | B&W/Color | 298 pp
PRICE : $29.99 USD

COVER NOT FINAL

Kiss Me At the Stroke of Midnight, Vol. 11

By Rin Mikimoto

Second-to-last volume! A rom-com manga that puts a sardonic twist on the fairytale romance, Kiss Me at the Stroke of Midnight is perfect for fans of fast and funny shojo like My Little Monster and Kare Kano.

Age Rating **16+** | **Hardcover**
5-3/4" x 8-3/16" | B&W | 168 pp
PRICE : $12.99 USD

COVER NOT FINAL

Boarding School Juliet, Vol. 12

By Yousuke Kaneda

The Romeo and Juliet high school rom-com manga that inspired the anime! Rival dorms on an extravagant island campus fight a schoolyard war, but can two star-crossed lovers keep their budding relationship a secret?

Age Rating **13+** | **Trade Paperback** 5" x 7-1/2" | B&W | 192 pp **PRICE : $10.99 USD**

COVER NOT FINAL

Love and Lies, Vol. 9

By Musawo

"Love is forbidden. When you turn 16, the government will assign your marriage partner." But what happens when two teenagers decide to fall in love anyway? A dystopian manga about teenage uncertainty and defiance.

Age Rating **16+** | **Trade Paperback** 5-3/4" x 8-3/16" | B&W | 192 pp **PRICE : $12.99 USD**

COVER NOT FINAL

O Maidens in Your Savage Season, Vol. 7

Story by Mari Okada
Art by Nao Emoto

Anime streaming now on HIDIVE!
This acclaimed manga from anime legend Mari Okada (*Maquia*) follows five girls and their five moving, funny, and mortifying answers. Join their bittersweet (and a little spicy) journey from girlhood to... whatever comes next!

Age Rating **16+** | **Trade Paperback** 5-3/4" x 8-3/16" | B&W | 160 pp **PRICE : $12.99 USD**

COVER NOT FINAL

Perfect World, Vol. 2

By Rie Aruga

The moving, provocative manga about the struggles and triumphs in love of a woman and a man who uses a wheelchair comes to print! For fans of tumultuous manga romances like *A Silent Voice* and *Your Lie in April*.

Age Rating **16+** | **Trade Paperback** 5-3/4" x 8-3/16" | B&W | 168 pp **PRICE : $12.99 USD**

COVER NOT FINAL

Sweat and Soap, Vol. 3

By Kintetsu Yamada

In an office romance, there's a fine line between sexy and awkward... and that line is where Asako — a woman who sweats copiously — met Koutarou — a perfume developer who can't get enough of Asako's, er, scent.

Age Rating **16+** | **Trade Paperback** 5-3/4" x 8-3/16" | B&W | 192 pp **PRICE : $12.99 USD**

COVER NOT FINAL

Witch Hat Atelier, Vol. 6

By Kamome Shirahama

This moving and beautiful story of an aspiring witch who beats the odds to find the magic inside her is acclaimed as one of the best new comics of 2019 by readers, critics, and libraries. Don't miss it!

Age Rating **13+** | **Trade Paperback** 5-3/4" x 8-3/16" | B&W | 176 pp **PRICE : $12.99 USD**

COVER NOT FINAL

Wotakoi: Love is Hard For Otaku, Vol. 4

By Fujita

The sleeper hit nerd romance manga that became one of the top anime of 2018 makes its long-awaited return! Another extra-long volume of office romance, otaku arguments, and high-stakes drama about video games...

Age Rating **16+** | **Trade Paperback** 5-3/4" x 8-3/16" | B&W | 262 pp **PRICE : $17.99 USD**

Real Account, Vol. 12–14

Story by Okushou
Art by Shizumu Watanabe

Read the continuation of the timely social media satire where "if you reach zero followers, you die!" Now published in extra-long, three-in-one value editions. This book contains Vols. 12, 13, and 14.

Age Rating **16+** | **Trade Paperback** 5" x 7-1/2" | B&W | 592 pp **PRICE : $24.99 USD**

THE Manga PUBLISHER
kodanshacomics.com

KODANSHA COMICS NEW RELEASES

COVER NOT FINAL

Saint Young Men, Vol. 3

By Hikaru Nakamura

The hit comedy that's delighting the devout and the secular alike! After centuries of hard work, Jesus and Buddha take a break from their heavenly duties to relax among the people of Japan in this award-winning lighthearted buddy comedy that *The Guardian* calls "Pythonesque."

Age Rating 13+ | **Hardcover** 5-3/4" x 8-3/16" | B&W/Color | 264 pp **PRICE : $23.99 USD**

COVER NOT FINAL

Drifting Dragons, Vol. 5

By Taku Kuwabara

Take to the skies with the scrappy crew of the airship Quin Zaza, as they hunt fantastical dragons! The daily routine aboard an airborne draking vessel springs to life in this exquisitely crafted tale. Anime coming soon to Netflix.

Age Rating 13+ | **Trade Paperback** 5-3/4" x 8-3/16" | B&W | 192 pp **PRICE : $12.99 USD**

COVER NOT FINAL

EDENS ZERO, Vol. 8

By Hiro Mashima

The creator of *Fairy Tail*, manga superstar Hiro Mashima, is back with a high-flying space adventure! All the steadfast friendship, crazy fighting, and blue cats you've come to expect... IN SPACE!

Age Rating 13+ | **Trade Paperback** 5" x 7-1/2" | B&W | 192 pp **PRICE : $10.99 USD**

FAIRY TAIL, Manga Box Set 3

By Hiro Mashima

Your instant *Fairy Tail* manga collection! Stylish box includes Vol. 23–33 — eleven volumes! — of the magical shonen adventure that became an anime megahit, plus an exclusive bonus sticker sheet.

Age Rating 13+ | **Boxed Set** 5" x 7-1/2" | B&W | 2112 pp **PRICE : $120.89 USD**

COVER NOT FINAL

Fire Force, Vol. 19

By Atsushi Ohkubo

Season 2 of the anime is coming soon, and this manga is a bona fide hit! Possessed by demons, people have begun to burst into flame, leading to the establishment of a special firefighting team: the Fire Force.

Age Rating 13+ | **Trade Paperback** 5" x 7-1/2" | B&W | 192 pp **PRICE : $10.99 USD**

COVER NOT FINAL

Granblue Fantasy (Manga), Vol. 5

Illustrated by cocho
Layouts by Makoto Fugetsu
Created by Cygames

The manga based on the acclaimed RPG, from the designers of gaming classics *Final Fantasy V/VI/IX*. With two new fully-featured console games coming soon, this franchise is just heating up!

Age Rating 13+ | **Trade Paperback** 5-3/4" x 8-3/16" | B&W | 194 pp **PRICE : $12.99 USD**

COVER NOT FINAL

That Time I Got Reincarnated as a Slime, Vol. 13

Story by Fuse
Art by Taiki Kawakami

The manga behind the long-running hit anime! The slime is not the king of the fantasy monsters... so what's a Tokyo salaryman to do when he dies and wakes up in a world of magic — and a slime body?

Age Rating 16+ | **Trade Paperback** 5-3/4" x 8-3/16" | B&W | 192 pp **PRICE : $12.99 USD**

VERTICAL.

MANGA OF THE MONTH

SPOTLIGHT ON

COVER NOT FINAL

Weathering with You, Vol. 1

Story by Makoto Shinkai
Ary by Wataru Kubota

Your Name. director Makoto Shinkai's latest movie *Weathering with You* gets a complete manga makeover by the up-and-coming artist Wataru Kubota! A boy named Hodaka runs away to Tokyo where he meets Hina, a girl with a mysterious power.

Age Rating **13+** | **Trade Paperback** 5-1/2" x 7-1/2" | B&W | 196 pp **PRICE : $12.95 USD**

SPOTLIGHT ON

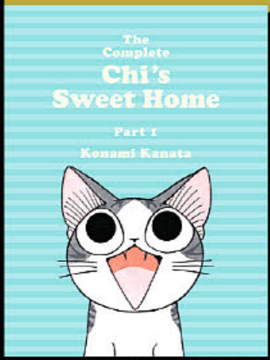

COVER NOT FINAL

The Complete Chi's Sweet Home Box Set

By Konami Kanata

Chi's Sweet Home is now available in a complete box set! Chi is a mischievous newborn kitten who, while on a leisurely stroll with her family, gets lost. Thankfully, she's rescued by a young boy named Yohei.

Age Rating **ALL** | **Boxed Set** 6" x 8" | Color | 1920 pp **PRICE : $109.80 USD**

COVER NOT FINAL

APOSIMZ, Vol. 5

By Tsutomu Nihei

From mangaka Tsutomu Nihei, the creator behind *BLAME!* and *Knights of Sidonia*, comes his newest science fiction epic. The artificial planet of Aposimz is divided between the livable interior and the inhospitable surface. Yet somehow, the exiled still survive.

Age Rating **16+** | **Trade Paperback** 5-1/2" x 7-1/2" | B&W | 164 pp **PRICE : $12.95 USD**

COVER NOT FINAL

Blood on the Tracks, Vol. 2

By Shuzo Oshimi

From the creator who brought you notable works such as *The Flowers of Evil* and *Happiness* comes a new suspense drama centering on a toxic parent. Dive into this latest thriller by master storyteller Shuzo Oshimi.

Age Rating **16+** | **Trade Paperback** 5-1/2" x 7-1/2" | B&W | 208 pp **PRICE : $12.95 USD**

COVER NOT FINAL

Kino's Journey- the Beautiful World, Vol. 6

By Keiichi Sigsawa

Follow Kino as he explores new lands with his talking motorcycle Hermes. There's only one rule: Only stay three days in every town, without exception. It's enough time to learn about each place but always remembering to continue the journey!

Age Rating **13+** | **Trade Paperback** 5-1/2" x 7-1/2" | B&W | 196 pp **PRICE : $12.95 USD**

COVER NOT FINAL

Witchcraft Works, Vol. 14

By Ryu Mizunagi

Takamiya Honoka is just an ordinary student, nothing like Kagari Ayaka, the "princess" of the school. However, when Takamiya's life is put in danger, Kagari arrives to his rescue, revealing that she's a witch... Based on the popular anime series!

Age Rating **13+** | **Trade Paperback** 5-1/2" x 7-1/2" | B&W | 178 pp **PRICE : $12.95 USD**

readvertical.com

JULY 2020

BIBI & MIYU VOL 1

TOKYO POP

SERIES DEBUT

STORY by	**OLIVIA VIEWEG**
ART by	**HIRARA NATSUME**
INFO	**ALL AGES** • $10.99 • 176 Pages • 5 x 7.5 • SC • BW L to R
TYPE	**FANTASY MANGA**

SYNOPSIS

When a new student from Japan shows up at Bibi Blocksberg's school, she fits in immediately. But Bibi's suspicious; she knows Miyu's hiding something, and she's determined to find out what! Bibi's journey takes her all the way to Japan, and while learning about all the new rules and magic in this foreign land, she realizes that maybe she and Miyu can be friends after all!

ALSO READ

ONESHOT

MAR181962

MIRIYA AND MARIE

MANGA by	**MAYA**
INFO	**ALL AGES** • $12.99 • 144 Pages • 5 x 7.5 • SC • FC • R to L
TYPE	**FANTASY MANGA**
SYNOPSIS	Even though the wealthy young girl Miriya has almost everything she could ever need, what she really wants is to find her missing parents. But this year, she gets an extra special birthday gift when Marie, a magical white kitten, appears and whisks her away to Paris!

© Disney

© 2019 KIDDINX Studios GmbH, Berlin

plopp
Plopp
Plopp
NOT FINAL

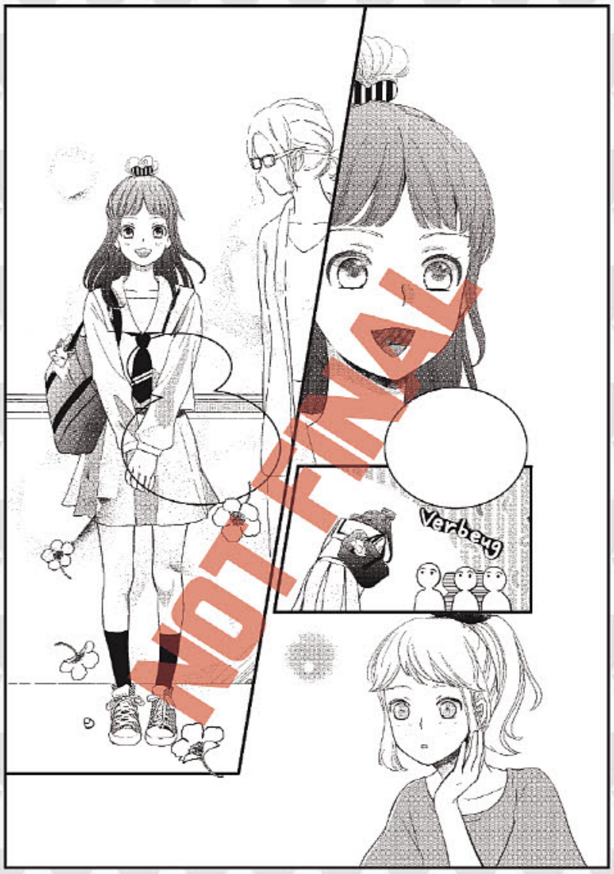
Verbeug
NOT FINAL

NOT FINAL

NOT FINAL

BANG DREAM GIRLS BAND PARTY! ROSELIA STAGE VOL 1

SERIES DEBUT

MANGA by	**DR PEPPERCO**
INFO	**TEENS 13+** • $12.99• 192 Pages • 5 x 7.5 • SC • BW R to L
TYPE	**IDOL MANGA (DRAMA)**

Based on the super-popular BanG Dream! mobile game franchise, which recently exceeded 3.5 million downloads between iOS and Android!

SYNOPSIS

After her father's dreams of making it big in the music industry crumble beneath the strain of trying to appease both his managers and his fans, singer Yukina Minato is determined to make him proud by forming the "perfect band" of her own! But first, she'll have to find all the right members. They'll need unparalleled skill, passion and drive if they're going to succeed as a J-rock band in such a crowded scene!

Future World Fes is the biggest music event of the year, a world-famous spectacular that showcases only the best of the best. Do five high school girls have what it takes to rock their competition and secure a spot on the main stage?!

ALSO READ

LOVE-x-LOVE

VOLUME 1

OCT182052

VOLUME 2

DEC182198

VOLUME 3

FEB192147

YURI BEAR STORM VOL 1 - 3

STORY by	**IKUNIGOMAKINAKO**
ART by	**AKIKO MORISHIMA**
INFO	**OLDER TEENS 16+** • $12.99 184 Pages • 5 x 7.5 • SC • BW R to L
TYPE	**GIRLS LOVE MANGA**

© IKUNIGOMAKINAKO, MORISHIMA AKIKO, GENTOSHA COMICS INC.

© 2017 Dr pepperco / © BanG Dream! Project / © Craft Egg Inc. / © bushiroad OVERLAP, Inc.

SAMPLE PAGES

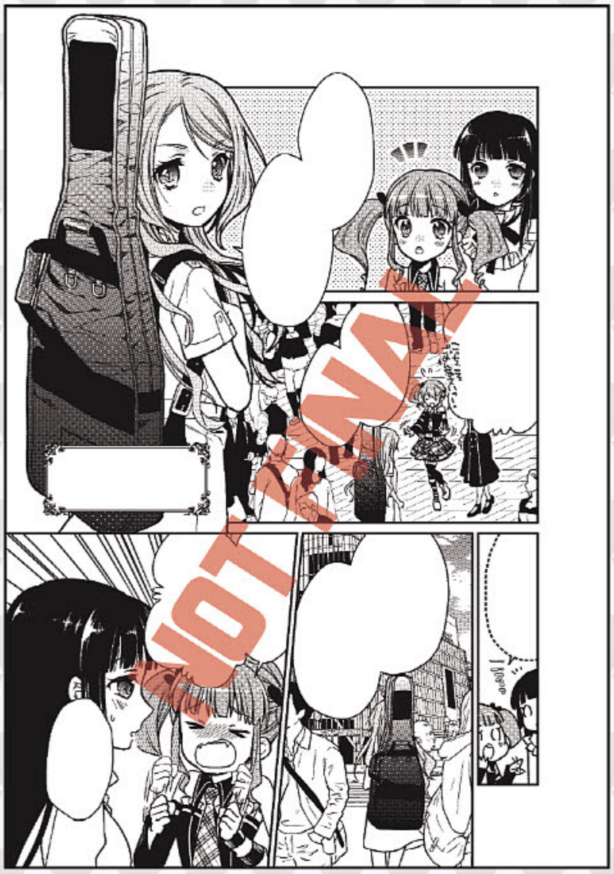

DRAMACON

COMPLETE SERIES

MANGA by	**SVETLANA CHMAKOVA**
INFO	**TEENS 13+** • $24.99 • 624 Pages • 5.75 x 8.25 • SC BW • R to L
TYPE	**ROMANCE MANGA**

Series nominated for an Eisner Award in 2007!

SYNOPSIS

Relive Christie's three-year adventure at the Yatta Anime Convention with this 15th-anniversary edition of Svetlana Chmakova's debut series: Dramacon. All three volumes are compacted into one pocket-sized edition.

Vol 1 Summary: When amateur writer Christie settles in the artist alley of her first-ever anime convention, she sees it as an opportunity to promote the manga she had started with her artist boyfriend. But when she unexpectedly falls for a mysterious cosplayer, things become complicated. What do you do when you love someone who is going miles away from you in just a couple of days?! Web-comic vet Svetlana Chmakova gives us a funny, romantic, behind-the-scenes look at an anime convention-where sometimes even two is a crowd!

Vol 2 Summary: It's Christie's second year at the Lakeside Anime Convention and the drama picks up right where it left off in Dramacon volume one! With her new partner-in-crime, a.k.a. artiste extraordinaire Bethany, she is promoting her latest comic. Matt is also back, but to Christie's shock, he now has a girlfriend!

Vol 3 summary: College students Christie and Bethany are back to pimp their comic at the LAC, this time to a delightfully large crowd of loyal fans who read it online. Bethany's glowing with pride since her mascot art won the contest and is now on every t-shirt and program at the con. They are the stars this year!

Special collector's edition of the debut YA manga release by Svetlana Chmakova, creator of "Awkward", "Brave", and "Crush"!

© 2020 Svetlana Chmakova and TOKYOPOP INC.

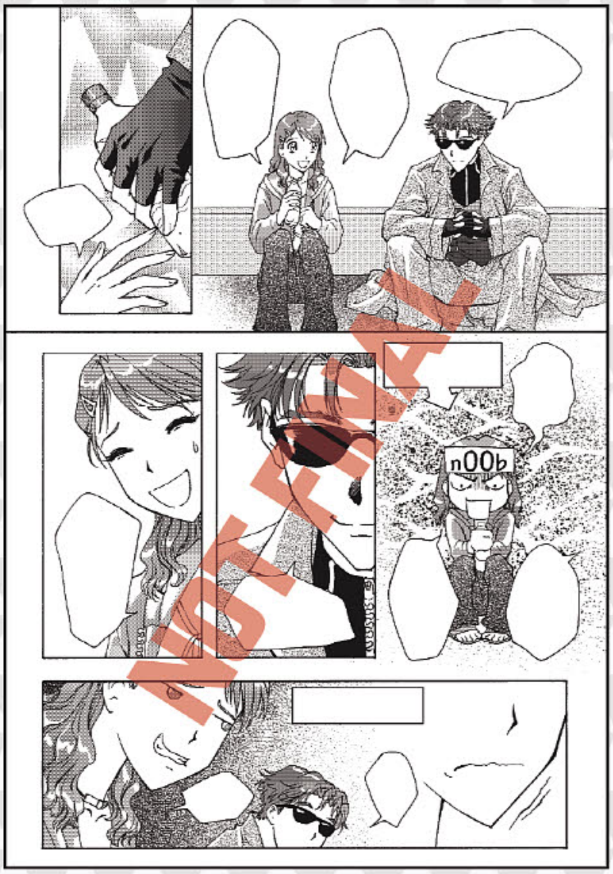
n00b
NOT FINAL

SMACK
HEH HEH
NOT FINAL

NOT FINAL

BYEEE!
SLAM
NOT FINAL

KONOHANA KITAN VOL 9

ONGOING SERIES

MANGA by	SAKUYA AMANO
INFO	TEENS 13+ • $12.99 • 176 Pages • 5 x 7.5 • SC • BW R to L
TYPE	FANTASY MANGA

Now a hit anime series available on both Crunchyroll and Funimation's streaming services.

SYNOPSIS

Yuzu is a new employee at Konohanatei, a hot-springs inn for gods and spirits. A simple, clumsy but charmingly earnest young fox-girl, Yuzu must figure out her new life working at the spa with all the other foxes, making the occasional mistake but also many new friends along the way. Konohana Kitan follows her day to day life working at the inn, meeting the other employees and guests, and learning to appreciate the beauty of the world and the people around her.

This is volume 9 of the Konohana Kitan series.

ALSO AVAILABLE

VOL 5

JUN188193

VOL 6

JUL192390

VOL 7

OCT192273

VOL 8

JAN202170

© SAKUYA AMANO / GENTOSHA COMICS INC.

◆ ONGOING SERIES

THE FOX & LITTLE TANUKI VOL 1

MANGA by	**MI TAGAWA**
INFO	**ALL AGES** • $12.99 • 172 Pages • 5 x 7.5 • SC • BW R to L
TYPE	**FANTASY MANGA**
SYNOPSIS	After 300 years, the gods that imprisoned Senzou for his arrogance finally set him free... but there's a catch! They won't give him his magical abilities back unless he does them a favor first. Now, the once-great Fox Spirit must figure out how to be an actually-great babysitter to a mischievous little tanuki or risk being stuck without his powers forever!

VOLUME 1

DEC192036

◆ ONGOING SERIES

PARHAM ITAN VOL 1

MANGA by	**KAILI SORANO**
INFO	**TEENS 13+** • $12.99 • 176 Pages • 5 x 7.5 • SC • BW R to L
TYPE	**HORROR MANGA**
SYNOPSIS	Yamagishi and Sendo are schoolmates, but that's all they have in common: one is a short, no-nonsense boxer, while the other is a tall, bookish conspiracy nut. But when plant-faced monsters attack school grounds, it's time to work together and fight back!

VOLUME 1

OCT192272

◆ ONGOING SERIES

♀LOVE-x-LOVE♀

STILL SICK VOL 1 - VOL 2

MANGA by	**AKASHI**
INFO	**TEENS 13+** • $12.99 • 196 Pages • 5 x 7.5 • SC • BW R to L
TYPE	**GIRLS LOVE MANGA**
SYNOPSIS	When her coworker Akane discovers her secret passion for drawing fan comics, Makoto is mortified! After all, Akane would never understand a nerd like her. Then again, maybe she'd be surprised! Work and hobbies mix unexpectedly in this cute office romance!

VOLUME 1

AUG192415

VOLUME 2

DEC192037

©2019 MI TAGAWA / MAG GARDEN INC , © 2018 KAILI SORANO / MAG GARDEN INC , © AKASHI / MAG GARDEN INC

PERSONA 4
VOLUME 11

162pgs, 5.75x8.25", B&W, Manga $13.99

STORY: **Atlus** MANGA: **Shuji Sogabe**

The investigation team seeks to avenge their fallen ally. But is it justice they seek, or revenge? And what will they do when they learn that the killer they've been seeking, may be closer than they ever imagined…

OFFERED AGAIN

PERSONA 4 VOL.1 JUL151648 .... $13.99
PERSONA 4 VOL.2 SEP151651 .... $13.99
PERSONA 4 VOL.3 APR162016 .... $13.99

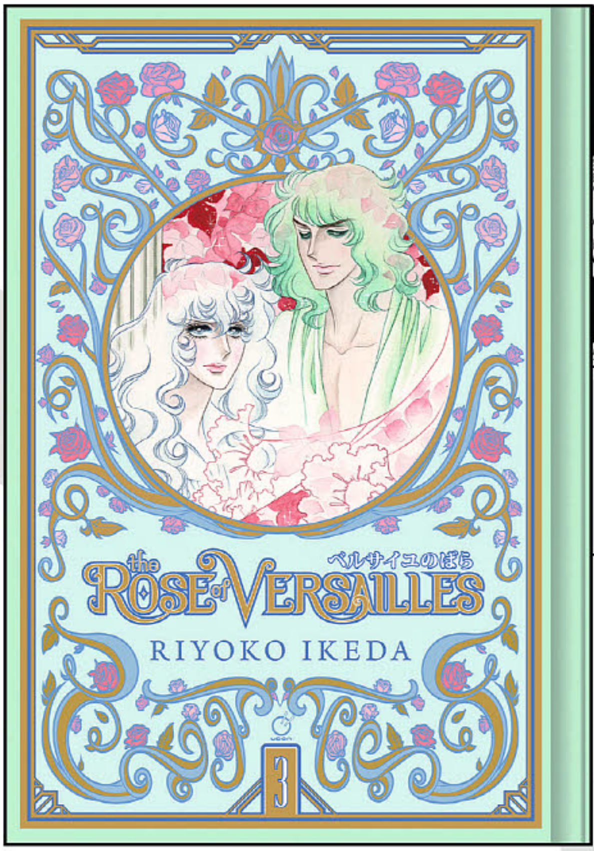

THE ROSE OF VERSAILLES
VOLUME 3 HC

480pgs, 5.75x8.25", B&W, Manga $38.99

MANGA BY: **Riyoko Ikedo**

War is brewing. Oscar François de Jarjeyes has never conformed to the image of an ideal French noblewoman. While the people of Paris are being bankrupted by the nobles' extravagant spending, Oscar demotes herself to the French Guard, and mingles with revolutionary thinkers and commoners. She finds herself broken by failed love and torn between her loyalties to Queen Marie Antoinette and to the people of France. This deluxe hardcover volume contains chapters 45-66 of Riyoko Ikeda's historical fiction masterwork.

STREET FIGHTER: SWIMSUIT SPECIAL COLLECTION HC

136pgs, 8.25x11.25", Full Color, Hardcover, Art Book.... $39.99

The lovely ladies and lads of Street Fighter take a break from fist fights and tournaments to hit up the world's hottest beaches, pools, volleyball courts, and more! Everyone from Chun-Li to Poison to Guile shows off their favorite swimwear, plus guest appearances from the cast of Darkstalkers, Rival Schools, and Final Fight! This beautiful hardcover tome gathers four years of UDON's Street Fighter Swimsuit and Pin-up specials in an over-sized art book format, including rare covers and never-before-seen rough concepts.

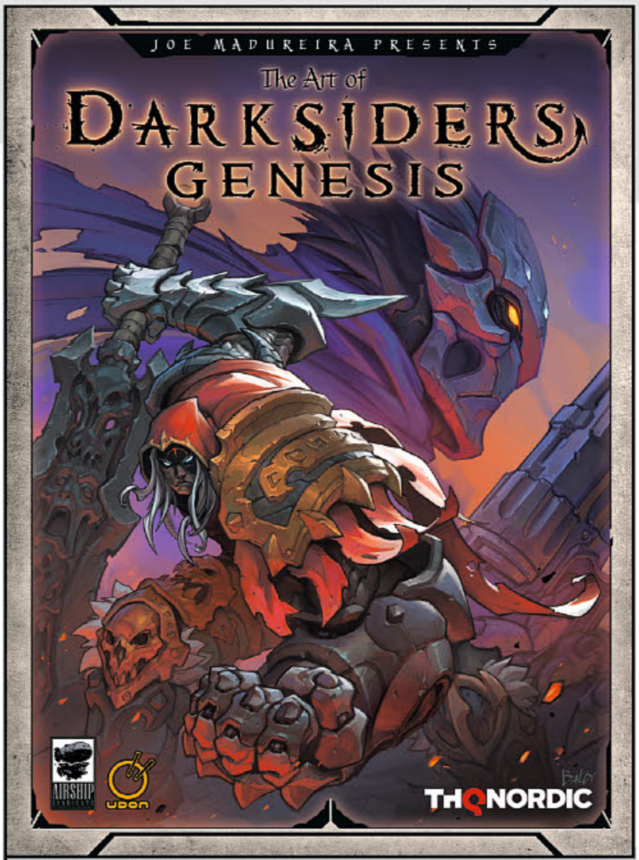

THE ART OF DARKSIDERS: GENESIS HC

240pgs, 8.25x11.25", Full Color, Hardcover, Art Book.... $49.99

Showcasing the introduction of the Horseman Strife and the return of his brother War, Darksiders: Genesis gives players their first look at the video game world of Darksiders before the events of the Apocalypse. The Art of Darksiders Genesis gathers the epic artwork behind this unique new installment in the franchise, and includes character designs, rough concepts, environments, storyboards, and more. Darksiders Genesis also heralds the return of series creator and artsist Joe Madureira (*Battle Chasers, Uncanny X-men*) alongside his development studio, Airship Syndicate.

OFFERED AGAIN

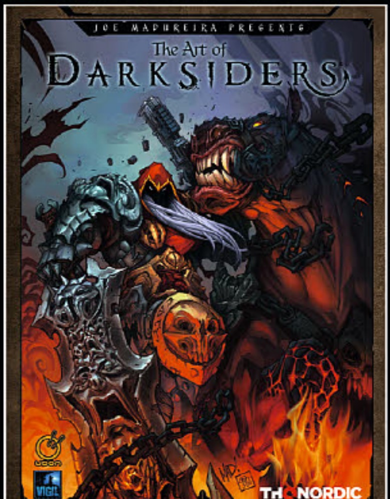

THE ART OF DARKSIDERS
FEB192162 ..... $49.99

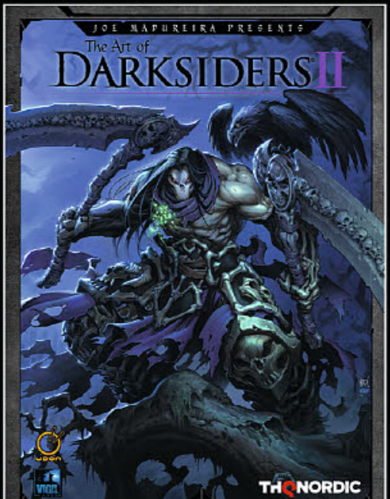

THE ART OF DARKSIDERS II
MAR192161 ..... $49.99

THE ART OF DARKSIDERS III
DEC188955 ..... $49.99

AMERICA'S FIRST COLLECTIBLES AUCTION HOUSE

SOLD $569,273

SINCE 1967 HAKE'S AUCTIONS

SOLD $151,534

SOLD $94,875

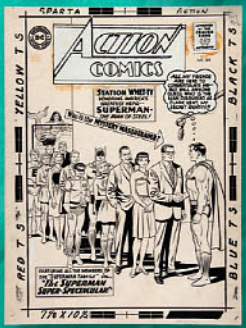

SOLD $112,015

SOLD $76,700

SOLD $18,107

SOLD $17,782

THE CONSIGNOR'S BEST CHOICE
OVER 1 MILLION ITEMS SOLD

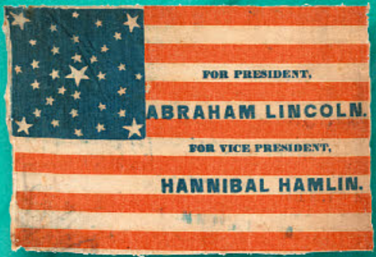

SOLD $40,124

SOLD $47,279

SOLD $29,500

SOLD $13,210

SOLD $31,625

★ OVER 200 CATALOGED AUCTIONS CONDUCTED SINCE 1967 ★

★ WORLD RECORD PRICES SET IN EVERY AUCTION ★

★ OUR EXPERTS USE THEIR COMBINED 300 YEARS OF KNOWLEDGE IN THE FIELD TO SHOWCASE YOUR ITEMS ★

★ 20 AUTHORITATIVE COLLECTIBLE PRICE GUIDES PUBLISHED ★

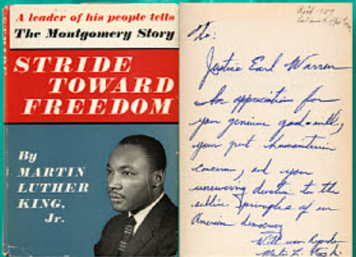

SOLD $49,335

SOLD $33,674

CONSIGN NOW
HAKES.COM

P.O. Box 12001
York, PA 17402
866-404-9800

MY HERO ACADEMIA
Your favorite manga sensation continues in the latest volume of *My Hero Academia*!
p. 412

MAISON IKKOKU COLLECTOR'S EDITION
The deluxe collector's edition of Rumiko Takahashi's classic romance.
p. 413

NARUTO'S STORY—FAMILY DAY
Join Naruto and Sasuke as they celebrate Family Day in this new novel!
p. 416

AN ACTION-PACKED COMEDY ABOUT A FAKE FAMILY MADE UP OF A SPY, AN ASSASSIN AND A TELEPATH!

SPY×FAMILY

FEATURED ITEM

Master spy Twilight is the best at what he does when it comes to going undercover on dangerous missions in the name of a better world. But when he receives the ultimate impossible assignment—get married and have a kid—he may finally be in over his head!

SPY × FAMILY Vol. 1
Story and Art by Tatsuya Endo

T+

ISBN	PAGE COUNT	SIZE	FORMAT
978-1-9747-1546-6	220 pages	5″ × 7 ½″	Paperback
COLOR	**PRICE**		**AVAILABLE**
Black & White (w/ color)	$9.99 US / $12.99 CAN		6/3/2020

WHAT IS THIS?

Action-comedy meets rom-com in this wild spy adventure, throwing together an unlikely family determined to succeed on an impossible mission. Already a huge success in Japan, *Spy × Family* will appeal to a wide variety of readers thanks to similarities to popular titles like *Assassination Classroom, Food Wars!: Shokugeki no Soma* and *Nisekoi*.

MY HERO ACADEMIA Vol. 24

Story and Art by Kohei Horikoshi

A new player emerges in the underground world of villains in the form of the Meta Liberation Army. Led by the CEO of the Detnerat Corporation, the MLA is preparing for a new metahuman revolution. In their eyes, the League of Villains is an obstacle to be removed, but Tomura and his band of miscreants aren't about to go down quietly. It's army versus league in all-out war, and dominance must be established.

RATED T TEEN

192 pp • 5″ × 7 ½″ • TP • B&W
ISBN: 978-1-9747-1120-8
PRICE: $9.99 US / $12.99 CAN
AVAILABLE: 6/3/2020

MY HERO ACADEMIA: VIGILANTES Vol. 7

Story by Hideyuki Furuhashi, Art by Betten Court
Original Concept by Kohei Horikoshi

Knuckleduster disappeared after saving his daughter Tamao, and for now, he's not letting anyone else know that he's back. That's just as well, since Koichi and Pop Step have their hands full getting ready for an all-out entertainment extravaganza—Captain Celebrity's final appearance in Japan at the Sky Egg stadium!

RATED T TEEN

192 pp • 5″ × 7 ½″ • TP • B&W
ISBN: 978-1-9747-1066-9
PRICE: $9.99 US / $12.99 CAN
AVAILABLE: 6/3/2020

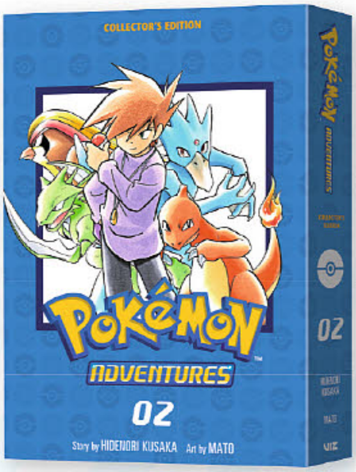

POKÉMON ADVENTURES COLLECTOR'S EDITION Vol. 2

Story by Hidenori Kusaka, Art by Mato

When Pokémon Trainer Red goes missing, his faithful Pikachu teams up with Trainer Amarillo del Bosque Verde to find him. The quest will take smarts, skills and a lot of help from Red's friends and other Pokémon. It will also pit Yellow and Pikachu against the Elite Four, whose headquarters on the mysterious Cerise Island will put all their battle tactics to the test!

RATED A ALL AGES

616 pp • 5 ¾″ × 8 ¼″ • TP
B&W (w/color)
ISBN: 978-1-9747-1122-2
PRICE: $17.99 US / $24.99 CAN
AVAILABLE: 6/10/2020

Cover not final and subject to change.

POKÉMON: MEWTWO STRIKES BACK—EVOLUTION

Story and Art by Machito Gomi

Adventure explodes into action with the debut of Mewtwo, a bio-engineered Pokémon created from the DNA of Mew, one of the rarest of all Pokémon. After escaping from the lab where it was created, Mewtwo is determined to prove its own superiority. It lures a number of talented Trainers into a Pokémon battle like no other—and of course, Ash and his friends are happy to accept the challenge!

RATED A ALL AGES

128 pp • 5″ × 7 ½″ • TP • B&W
ISBN: 978-1-9747-1552-7
PRICE: $9.99 US / $12.99 CAN
AVAILABLE: 6/10/2020

A romance of convenience between two college women soon becomes the real thing.

SPOTLIGHT ON

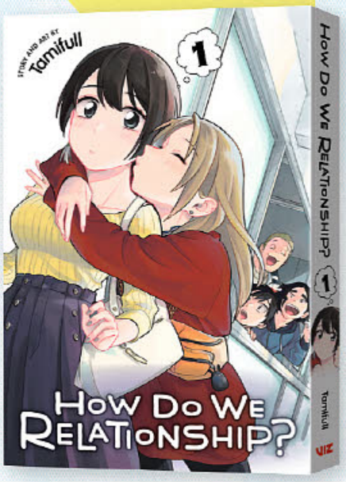

How Do We Relationship?

Shy Miwa has always dreamed of finding love, but living in small-town Japan made finding the right match difficult—especially since she likes girls! Even going away to college didn't seem to increase her romantic odds, until one day her outgoing classmate Saeko suggests they might as well start dating each other since it's not like either of them have other options. But when their casual friendship starts to become something more, Miwa begins to wonder—can a pragmatic proposal lead to true love?

HOW DO WE RELATIONSHIP? Vol. 1
Story and Art by Tamifull

Rated T+ Older Teen

ISBN	PAGE COUNT	SIZE	FORMAT
978-1-9747-1174-1	216 pages	5″ × 7 ½″	Paperback
COLOR	**PRICE**		**AVAILABLE**
Black & White	$9.99 US / $12.99 CAN		6/10/2020

Acclaimed author Rumiko Takahashi's classic romantic comedy about finding your path in life.

SPOTLIGHT ON

Maison Ikkoku

Yusaku Godai didn't get accepted into college on the first try, so he's studying to retake the entrance exams. But living in a dilapidated building full of eccentric and noisy tenants is making it hard for him to achieve his goals. Now that a beautiful woman has moved in to become the new resident manager, Godai is driven to distraction!

MAISON IKKOKU COLLECTOR'S EDITION Vol. 1
Story and Art by Rumiko Takahashi

Rated T+ Older Teen

ISBN	PAGE COUNT	SIZE	FORMAT
978-1-9747-1187-1	344 pages	5 ¾″ × 8 ¼″	Paperback
COLOR	**PRICE**		**AVAILABLE**
Black & White (w/ color)	$24.99 US / $33.99 CAN		6/17/2020

SPOTLIGHT ON

Food Wars! SHOKUGEKI NO SOMA

FINAL VOLUME

FOOD WARS!: SHOKUGEKI NO SOMA Vol. 36

Story by Yuto Tsukuda, Art by Shun Saeki, Contributor Yuki Morisaki

The world-renowned gourmet tournament the Blue reaches its climax. Soma clashes with noir chef Asahi in a battle to create the one thing Book Master Mana wants most—a dish the world has never seen! But will this battle do anything to mend Mana and Erina's strained mother-daughter relationship? The revolutionary food battle manga comes to a thundering conclusion!

248 pp • 5″ × 7 ½″ • TP • B&W
ISBN: 978-1-9747-1542-8
PRICE: $9.99 US / $12.99 CAN
AVAILABLE: 6/3/2020

BLACK CLOVER Vol. 21

Story and Art by Yūki Tabata

Asta and Yuno head deep into the Shadow Palace to stop the elves from getting their hands on the final magic stone. However, just as the battle seems to be entering the final phase, a mysterious dark force makes its appearance.

200 pp • 5″ × 7 ½″ • TP • B&W
PRICE: $9.99 US / $12.99 CAN
ISBN: 978-1-9747-1476-6
AVAILABLE: 6/3/2020

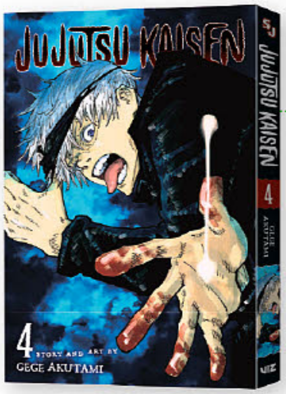

JUJUTSU KAISEN Vol. 4

Story and Art by Gege Akutami

While investigating a strange set of mysterious deaths, Itadori meets Junpei, a troubled kid who is often bullied at school, and they immediately hit it off. However, Junpei is also befriended by the culprit behind the bloody incidents—Mahito, a mischievous cursed spirit!

200 pp • 5″ × 7 ½″ • TP • B&W
PRICE: $9.99 US / $12.99 CAN
ISBN: 978-1-9747-1480-3
AVAILABLE: 6/3/2020

DEMON SLAYER: KIMETSU NO YAIBA Vol. 13

Story and Art by Koyoharu Gotouge

The strange shape-shifting demons Hatengu and Gyokko attack Tanjiro and his friends in the hidden village of swordsmiths. The Mist Hashira, Muichiro Tokito, engages the demons, but he'll need some help from Tanjiro and Genya, another Demon Slayer.

192 pp • 5″ × 7 ½″ • TP • B&W
PRICE: $9.99 US / $12.99 CAN
ISBN: 978-1-9747-1113-0
AVAILABLE: 6/3/2020

THE PROMISED NEVERLAND Vol. 15

Story by Kaiu Shirai
Art by Posuka Demizu

As Norman and his group prepare their plan to eradicate all of the demons, Emma searches for her own path. Can she find a way to create a new promise that achieves peace without resorting to violence?

192 pp • 5″ × 7 ½″ • TP • B&W
PRICE: $9.99 US / $12.99 CAN
ISBN: 978-1-9747-1499-3
AVAILABLE: 6/3/2020

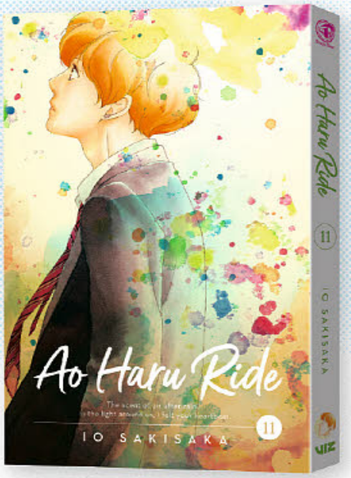

AO HARU RIDE Vol. 11
Story and Art by Io Sakisaka

Futaba Yoshioka has encountered her first love again in high school, but he seems different from the boy she once knew. With the help of his friends, Kou lets go of painful memories from his past. Futaba wants to get closer to Toma, but she ends up spending time with Kou.

184 pp • 5″ × 7 ½″ • TP • B&W
ISBN: 978-1-9747-0821-5
PRICE: $9.99 US / $12.99 CAN
AVAILABLE: 6/3/2020

YONA OF THE DAWN Vol. 24
Story and Art by Mizuho Kusanagi

In order to prevent war with the nation of Xing, Yona and Hak ask the informant Ogi to deliver an important letter to Su-won. Later, Yona races to the Fire Tribe to appeal to an ally there—Kang Tae-jun! Will Yona succeed in helping her friends who are captured in Xing?

192 pp • 5″ × 7 ½″ • TP • B&W
ISBN: 978-1-9747-1251-9
PRICE: $9.99 US / $12.99 CAN
AVAILABLE: 6/3/2020

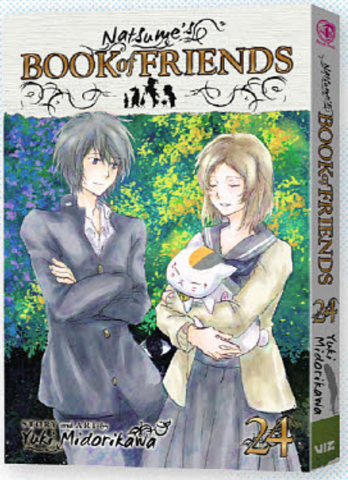

NATSUME'S BOOK OF FRIENDS Vol. 24
Story and Art by Yuki Midorikawa

Tôru Taki can sense but not see yokai, a mixed blessing of a gift that once got her cursed. Natsume was able to lift the curse, but Taki is still isolated from others. Natsume wants to be happy for her when her brother suddenly returns home from college, but there's something very odd about him. Is Taki's family just weird, or should Natsume be worried for her safety?

192 pp • 5″ × 7 ½″ • TP • B&W
ISBN: 978-1-9747-1199-4
PRICE: $9.99 US / $12.99 CAN
AVAILABLE: 6/3/2020

QUEEN'S QUALITY Vol. 9
Story and Art by Kyousuke Motomi

Ten years ago, Kyutaro's beloved Fuyu disappeared—and now Fumi must decide if she should let Fuyu resurface! The problem is that only one of them can remain by Kyutaro's side... As Fumi faces this difficult decision in the depths of her own mind vault, will she choose to disappear?

168 pp • 5″ × 7 ½″ • TP • B&W
ISBN: 978-1-9747-1117-8
PRICE: $9.99 US / $12.99 CAN
AVAILABLE: 6/3/2020

KOMI CAN'T COMMUNICATE Vol. 7

Story and Art by Tomohito Oda

Najimi declares a last-minute Christmas Eve party to be held at Komi's house, sending the friends into a flurry of gift shopping and Komi into anxious worrying. But when her friends all turn up with good cheer and a giant stuffed animal for her, it turns out Najimi wasn't just being impulsive—this is Komi's surprise birthday party too!

RATED T TEEN

192 pp • 5" × 7 ½" • TP • B&W
ISBN: 978-1-9747-0718-8

PRICE: $9.99 US / $12.99 CAN
AVAILABLE: 6/10/2020

BLUE FLAG Vol. 2

Story and Art by KAITO

The school sports festival is coming, and Toma accepts the position of class 3-A's cheer squad captain on the condition that Futaba and Taichi are his vice-captains. Hoping to live up to Toma's faith in them, Taichi and Futaba diligently practice their squad's routine. But when the time to perform comes, Futaba is hit with a sudden, debilitating case of stage fright!

RATED T+ OLDER TEEN

224 pp • 5 ¾" × 8 ¼" • TP
ISBN: 978-1-9747-1302-8

PRICE: $12.99 US / $17.99 CAN
AVAILABLE: 6/17/2020

THE DRIFTING CLASSROOM: PERFECT EDITION Vol. 3

Story and Art by Kazuo Umezz

After a disastrous journey into the wasteland outside the school, Sho and the rest of the surviving students return to their fortress, only to discover an even deadlier danger waiting for them. Former friends must fight a final battle as Kazuo Umezz's horror classic careens to an epic conclusion!

RATED T+ OLDER TEEN

760 pp • 5 ¾" × 8 ¼" • TP
ISBN: 978-1-9747-0939-7

PRICE: $34.99 US / $46.99 CAN
AVAILABLE: 6/17/2020

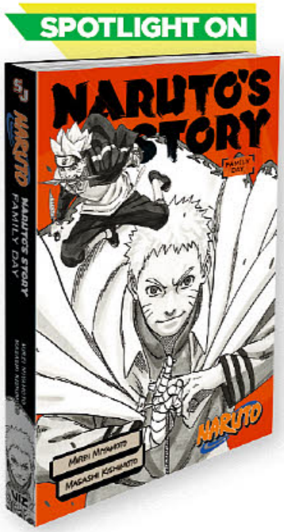

Cover not final and subject to change.

NARUTO: NARUTO'S STORY—FAMILY DAY (Novel)

Original Concept by Masashi Kishimoto
Written by Mirei Miyamoto

To celebrate Family Day, Konohagakure's new holiday, Naruto and his daughter Himawari are on the hunt for an elusive must-have item. Hinata wants to make the day memorable for her family, Hiashi, Hanabi and Boruto. Even Sasuke makes special time with his daughter Sarada and his wife Sakura! At the end of the day, will Family Day be a success?

208 pp • 5" × 7 ½" • TP • B&W
ISBN: 978-1-9747-1239-7

PRICE: $10.99 US / $14.99 CAN
AVAILABLE: 6/3/2020

YU-GI-OH! ARC-V Vol. 7

Original Concept by Kazuki Takahashi, Story by Shin Yoshida, Art by Naohito Miyoshi
Duel Composition: Masahiro Hikokubo, Production Support: Studio Dice

Genesis Omega Dragon finally awakens during the Duel against Eve. Yuya and his friends learn that G.O.D. has been fulfilling people's desires and leading them astray to destroy humankind! Is this a Duel that Yuya can win? The story of G.O.D. ends here!

RATED T TEEN

280 pp • 5" × 7 ½" • TP • B&W
ISBN: 978-1-9747-1067-6
PRICE: $9.99 US / $12.99 CAN
AVAILABLE: 6/3/2020

Yu-Gi-Oh! TRADING CARD GAME

©1996 KAZUKI TAKAHASHI
©2017 NAS • TV TOKYO

DRAGON BALL SUPER Vol. 9

Story by Akira Toriyama, Art by Toyotarou

The Tournament of Power is nearing its end, and only a few warriors from Universe 7 remain to fight Universe 11's Jiren.

RATED T TEEN

192 pp • 5" × 7 ½" • TP • B&W
PRICE: $9.99 US / $12.99 CAN
ISBN: 978-1-9747-1236-6
AVAILABLE: 6/3/2020

20TH CENTURY BOYS: THE PERFECT EDITION Vol. 8

Story and Art by Naoki Urasawa

While an unknown virus spreads and cripples the world with fear, the 2015 World Expo prepares to start, serving as a beacon of hope in a dark world.

RATED T+ OLDER TEEN

456 pp • 5 ¾" × 8 ¼" • TP • B&W
PRICE: $19.99 US / $26.99 CAN
ISBN: 978-1-4125-4968-7
AVAILABLE: 6/17/2020

WE NEVER LEARN Vol. 10

Story and Art by Taishi Tsutsui

Life imitates art when Mafuyu Kirisu reads a romantic manga and starts to see the world through rose-colored, lovey-dovey glasses!

RATED T+ OLDER TEEN

192 pp • 5" × 7 ½" • TP • B&W
PRICE: $9.99 US / $12.99 CAN
ISBN: 978-1-9747-1239-7
AVAILABLE: 6/3/2020

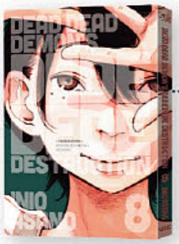

DEAD DEAD DEMON'S DEDEDEDE DESTRUCTION Vol. 8

Story and Art by Inio Asano

Kadode and her friends unwind from the stresses of college and living through an endless alien invasion.

RATED M MATURE

164 pp • 5" × 7 ½" • TP • B&W
PRICE: $14.99 US / $19.99 CAN
ISBN: 978-1-9747-1531-2
AVAILABLE: 6/17/2020

REQUIEM OF THE ROSE KING Vol. 12

Story and Art by Aya Kanno

Having taken care of Hastings's interference, Richard and his allies consolidate power.

RATED T+ OLDER TEEN

192 pp • 5" × 7 ½" • TP • B&W
PRICE: $9.99 US / $12.99 CAN
ISBN: 978-1-9747-1468-1
AVAILABLE: 6/10/2020

GOLDEN KAMUY Vol. 16

Story and Art by Satoru Noda

With Asirpa unaware that Sugimoto is still alive, she heads north further into Karafuto with Kiroranke, Ogata and Shiraishi.

RATED M MATURE

208 pp • 5 ¾" × 8 ¼" • TP • B&W (w/ color)
PRICE: $12.99 US / $17.99 CAN
ISBN: 978-1-9747-0956-4
AVAILABLE: 6/17/2020

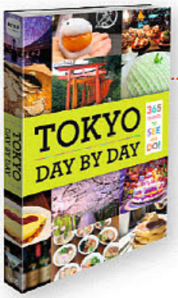

TOKYO: DAY BY DAY
365 Things to See and Do!

Where and what to eat, essential sights and activities, and the very best places to shop—this is the ultimate travel companion for both frequent and first-time visitors.

376 pp • 5 ¾" × 8 ¼" • TP • Full Color
PRICE: $24.99 US / $33.99 CAN
ISBN: 978-1-9747-1722-4
AVAILABLE: 6/10/2020

SLEEPY PRINCESS IN THE DEMON CASTLE Vol. 12

Story and Art by Kagiji Kumanomata

The Demon Castle staff procures a flock of Monster Bird chicks to ensure a steady supply of eggs, but their problems only grow.

RATED T TEEN

168 pp • 5" × 7 ½" • TP • B&W
PRICE: $9.99 US / $12.99 CAN
ISBN: 978-1-9747-1539-8
AVAILABLE: 6/10/2020

TRADEMARKS & COPYRIGHTS: 20 SEIKI SHONEN KANZENBAN © 2016 Naoki URASAWA/Studio Nuts | Akatsuki no Yona © Mizuho Kusanagi 2010/HAKUSENSHA, Inc. | AO NO FLAG © 2017 by KAITO/SHUEISHA Inc. | AOHA RIDE © 2011 by Io Sakisaka/SHUEISHA Inc. | BLACK CLOVER © 2015 by Yuki Tabata/SHUEISHA Inc. | BOKU NO HERO ACADEMIA © 2014 by Kohei Horikoshi/SHUEISHA Inc. | BOKUTACHI WA BENKYOU GA DEKINAI © 2017 by Taishi Tsutsui/SHUEISHA Inc. | COMI-SAN WA, COMYUSHO DESU. © 2016 Tomohito ODA/SHOGAKUKAN | DEAD DEAD DEMON'S DEDEDEDE DESTRUCTION © 2014 Inio ASANO/SHOGAKUKAN | DRAGON BALL SUPER © 2015 by BIRD STUDIO, Toyotarou/SHUEISHA Inc. | GOLDEN KAMUY © 2014 by Satoru Noda/SHUEISHA Inc. | JUJUTSU KAISEN © 2018 by Gege Akutami/SHUEISHA Inc. | KIMETSU NO YAIBA © 2016 by Koyoharu Gotouge/SHUEISHA Inc. | MAOUJO DE OYASUMI © 2016 Kagiji KUMANOMATA/SHOGAKUKAN | Natsume Yujincho © Yuki Midorikawa 2005/HAKUSENSHA, Inc. | NARUTO NARUTO-SHINDEN © 2018 by Masashi Kishimoto, Mirei Miyamoto/SHUEISHA Inc. | Pokémon Adventures Collector's Edition ©2020 The Pokémon Company International. ©1995–1999 Nintendo / Creatures Inc. / GAME FREAK inc. TM, ®, and character names are trademarks of Nintendo. POCKET MONSTERS SPECIAL © 1997 Hidenori KUSAKA, MATO/SHOGAKUKAN | Pokémon: Mewtwo Strikes Back–Evolution ©2020 Pokémon. ©1998–2019 PIKACHU PROJECT. TM, ®, and character names are trademarks of Nintendo. MEWTWO NO GYAKUSHU EVOLUTION © 2019 Machito GOMI/SHOGAKUKAN | QUEEN'S QUALITY © 2016 Kyousuke MOTOMI/SHOGAKUKAN | Requiem of the Rose King © 2014 AYA KANNO (AKITASHOTEN) | SHOKUGEKI NO SOMA © 2012 by Yuto Tsukuda, Shun Saeki/SHUEISHA Inc. | SPY × FAMILY © 2019 by Tatsuya Endo/SHUEISHA Inc. | TOKUSEI WIDE BAN MAISON IKKOKU © 2006 Rumiko TAKAHASHI/SHOGAKUKAN | Tokyo: Day by Day © 2018 RETRIP | TSUKIATTE AGETEMO IIKANA © 2019 TAMIFURU/SHOGAKUKAN | UMEZZ PERFECTION! 8 HYORYU KYOSHITSU © 2007 Kazuo UMEZZ/SHOGAKUKAN | VIGILANTE -BOKU NO HERO ACADEMIA ILLEGALS- © 2016 by Hideyuki Furuhashi, Betten Court, Kohei Horikoshi/SHUEISHA Inc. | YAKUSOKU NO NEVERLAND © 2016 by Kaiu Shirai, Posuka Demizu/SHUEISHA Inc. | YU-GI-OH! ARC-V © 2014 by Kazuki Takahashi, Shin Yoshida, Naohito Miyoshi, Masahiro Hikokubo/SHUEISHA Inc.

NEW FROM YEN PRESS...

AN EPIC ADVENTURE...

SEKIRO SIDE STORY: Hanbei the Undying
By Shin Yamamoto

Take a trip back to Japan's Sengoku Period and experience the never-before-seen story of Hanbei the Undying! Delving into Hanbei's blood-soaked past, it's a must-read for fans of From Software's hit game *Sekiro: Shadows Die Twice!*

ISBN: 978-1-9753-1429-3

TP
5¾" x 8¼"
144 pgs
B/W
Ages 16+
$15.00

BASED ON ONE OF THE MOST SUCCESSFUL CONSOLE GAMES OF 2019, SHIPPING ALMOST FOUR MILLION COPIES!

★ MONSTER GIRLS ★

TO SAVE THE WORLD, CAN YOU WAKE UP THE MORNING AFTER WITH A DEMI-HUMAN?, Vol. 1
By Rekomaru Otoi

In a society where humans and demi-humans live side by side, Hironori Tabata is destined to father the hero who will save the world—and every monster girl wants him raw!

ISBN: 978-1-9753-0821-6

TP
5" x 7½"
192 pgs
B/W
Ages 18+
$13.00

♥ NEW YURI MANGA ♥

BREASTS ARE MY FAVORITE THINGS IN THE WORLD!, Vol. 1
By Wakame Konbu

For Chiaki, the handsomest girl in school, breasts are her passion in life—especially her friend Harumi's! This yuri comedy brings a whole new meaning to the phrase 'bosom buddies'!

TP
5" x 7½"
144 pgs
B/W
Ages 18+
$13.00

ÉCLAIR ROUGE: A Girls' Love Anthology That Resonates in Your Heart
By ASCII Media Works

The girl's love anthology to leave you breathless is back with its fourth installment of stories. Catch up with characters both old and new in this collection which features authors such as CANNO (*Kiss and White Lily for My Dearest Girl*), and Nio Nakatani (*Bloom Into You*).

TP
5" x 7½"
272 pgs
B/W
Ages 16+
$13.00

THAT TIME I GOT REINCARNATED AS A SLIME: The Ways of the Monster Nation, Vol. 1
Writer: Fuse
Artist: Sho Okagiri, Mitz Vah

The leader of the Jura-Tempest Federation, Rimuru, decides it's time to compile a Tempest guidebook of monsters—and there's no one better for the job than a local rabbitfolk girl with a knack for travel reviews!

TP
5" x 7½"
192 pgs
B/W
Ages 18+
$13.00

CHECK OUT THE LIGHT NOVELS. VOLUMES 1–7 ON SALE NOW!

That Time I Got Reincarnated as a SLIME

BARAKAMON, Vol. 18+1
By Satsuki Yoshino

This official fan book is a must-have for any Barakamon fan, with 69 specially drawn pages of new stories and over 70 full-color illustrations!

Trade Paperback | 5⅘" x 8³⁄₁₀" | B/W | 240 pgs | Ages 8+ | $18.00

ISBN: 978-1-9753-1347-0

BUNGO STRAY DOGS, Vol. 15
Writer: Kafka Asagiri
Artist: Sango Harukawa

The Armed Detective Agency have become criminals, and the Military Police's mightiest special task force is after them!

TP
5" x 7½"
192 pgs
B/W
Ages 16+
$13.00

THE CASE STUDY OF VANITAS, Vol. 7
By Jun Mochizuki

Chloe is ready to begin her revenge plot and get what she has always wanted—that is, until Vanitas and the Chasseurs showed up. But without his book, Vanitas can do little to help, so it's up to No? and his vampire hunter allies to buy some time, so Vanitas can work a little magic…

TP
5" x 7½"
208 pgs
B/W
Ages 16+
$13.00

CHIO'S SCHOOL ROAD, Vol. 9
By Tadataka Kawasaki

Chio continues to live out her (relatively) peaceful, below-average high-school life—buying underwear with two of her friends, testing the limits of her friendship with Manana, and getting into plenty of other hijinks—but a day of reckoning approaches! Is she finally going to go on a date with Andou?! This story of a high-school gamer just trying to reach the grounds by the morning bell ends in this volume!

TP
5" x 7½"
176 pgs
B/W
Ages 16+
$13.00

DEAD MOUNT DEATH PLAY, Vol. 4
Writer: Ryohgo Narita
Artist: Shinta Fujimoto

A mysterious mark from Corpse God's previous life is in the sky, reminding him of the turmoil he left behind. But what what connection does it have to the modern world he has established himself in? More importantly, why are people willing to kill to keep it secret…?

TP
5" x 7½"
256 pgs
B/W
Ages 18+
$13.00

GOBLIN SLAYER, Vol. 8
Story: Kumo Kagyu
Artist: Kousuke Kurose, Noboru Kannatuki

On the night of the Harvest Festival, an army of goblins creeps toward a border town from the west, but Goblin Slayer's party has a plan to stop them. However, the leader summons the ancient monster known as 'Hecatoncheir' to crush all in his path. Is this a spell that can best even the Goblin Slayer…?!

TP
5" x 7½"
192 pgs
B/W
Ages 18+
$13.00

THE HERO IS OVERPOWERED BUT OVERLY CAUTIOUS, Vol. 2
Writer: Light Tuchihi
Artist: Saori Toyota

The continuing misadventures of Seiya, the absurdly overcautious hero who tried to buy a thousand bottles of holy water as soon as he knew he'd be fighting undead, and Rista, a goddess who's always waving her 'literally holier than thou' attitude in his face!

TP
5" x 7½"
160 pgs
B/W
Ages 13+
$13.00

HORIMIYA, Vol. 14

Writer: HERO
Artist: Daisuke Hagiwara

Good times, bad times—they all become precious memories in the end. While the student council is normally an easygoing bunch, no one can get along perfectly forever, and fights are just another part of growing up. But will they be able to put their differences aside and move forward? Find out in *Horimiya*, Volume 14!

TP
5" x 7½" — 176 pgs — B/W
Ages 13+ — $13.00

I'M A BEHEMOTH, AN S-RANKED MONSTER, BUT MISTAKEN FOR A CAT, I LIVE AS AN ELF GIRL'S PET, Vol. 2

Writer: Nozomi Ginyoku
Artist: Yanomitsuki

New friendships, new skills, new dungeons… Aria and Tama are joined by a tiger-eared superhuman weapon as they face their weaknesses and master new skills in the latest installment. How will the addition of their newest party member shake things up?

TP
5" x 7½" — 192 pgs — B/W
Ages 13+ — $13.00

KONOSUBA: AN EXPLOSION ON THIS WONDERFUL WORLD!, Vol. 5

Writer: Natsume Akatsuki
Artist: Kasumi Morino

Megumin has just arrived in Axel, and she's not alone! Yunyun's along for the ride, and the woman who taught her Explosion Magic is in town too! Naturally, it doesn't take long for our resident explosion expert to get herself into trouble…

TP
5" x 7½" — 176 pgs — B/W
Ages 13+ — $13.00

MONSTER WRESTLING: Interspecies Combat Girls, Vol. 3

Writer: Tyataniyou, Takeo Aoki
Artist: Ganmarei

Can Tirol and Ryuuka win the Monster Wrestling World Tag tournament, or will the cerberus and the dragon tear each other apart first?!

TP
5" x 7½" — 192 pgs — B/W
Ages 18+ — $13.00

NO MATTER HOW I LOOK AT IT, IT'S YOU GUYS' FAULT I'M NOT POPULAR!, Vol. 16

By Nico Tanigawa

Megumin finally touches down in Axel Town and it's time to begin her adventure at long last! There's just one problem. She can't seem to find a party… Why can't anyone appreciate the greatness that is explosion magic?! It's not a gimmick! It's not!!

TP
5" x 7½" — 144 pgs — B/W
Ages 13+ — $13.00

RAW HERO, Vol. 2

By Akira Hiramoto

Having broken through the 'wicked interview test,' Chiaki is the newest recruit for the evil organization known as the Special Ability Liberation Front. What's going to happen, especially when he encounters a young, beautiful girl at night and ends up taking her back?!

TP
5¾" x 8¼" — 176 pgs — B/W
Ages 18+ — $15.00

SACRIFICIAL PRINCESS AND THE KING OF BEASTS, Vol. 10

By Yu Tomofuji

During Sariphi and Leonhart's visit to a neighboring kingdom, a rebellion breaks out and separates them. Sariphi uncovers the secrets of their king, while Leonhart faces down a foe calling himself 'Wolf King Fenrir.' Can Leonhart defeat his enemy and return to his place by Sariphi's side? And will Sariphi survive the rebellion on her own?!

TP
5" x 7½" — 192 pgs — B/W
Ages 13+ — $13.00

A WITCH'S PRINTING OFFICE, Vol. 3

Writer: Mochinchi
Artist: Yasuhiro Miyama

Mika's massively popular magic-focused event 'Magiket' has grown again, continuing to bring her spells and casters from around the world. But despite her Market's reach, she never expected it to bring her someone from her home country! Will this new arrival also be looking to get home…?

TP
5¾" x 8¼" — 176 pgs — B/W
Ages 13+ — $15.00

From Svetlana Chmakova, the bestselling author of
awkward, brave, crush, and diary,
comes the fantastical tale of...

The Weirn Books

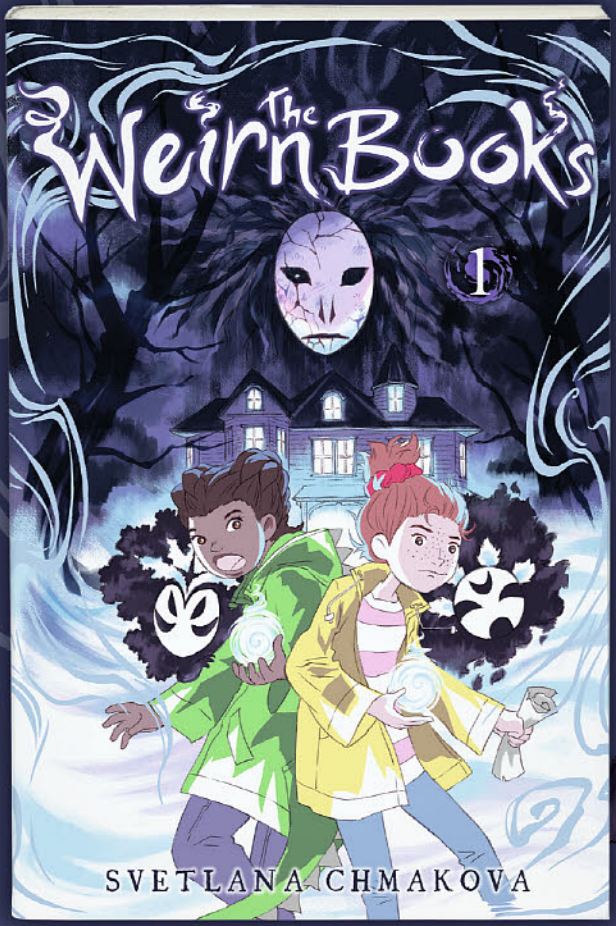

THE WEIRN BOOKS, Vol. 1
By Svetlana Chmakova

Graphic novelist extraordinaire Svetlana Chmakova returns with a brand-new series for middle grade readers!

In the Night Realm, shifters, vampires, weirns, and other night things passing for human may prowl the streets, but school is still in session—and you still have to do your homework!

ISBN: 978-1-9753-1122-3

TP

5¾" x 8¼"
240 pgs
Full color

Ages 8+
$13.00
Carton Qty: 20

ENTER THE NIGHT REALM IN SUMMER 2020!

©Svetlana Chmakova

jyforkids.com

YEN ON LIGHT NOVELS

BANISHED FROM THE HEROES' PARTY, I DECIDED TO LIVE A QUIET LIFE IN THE COUNTRYSIDE, Vol. 1

Writer: Zappon
Artist: Yasumo

Red was born with incredible powers, and he seemed like the perfect candidate to join the front lines in the fight to save the world-but before he could, he was told this wasn't where he belonged. Instead, he finds his destiny in an apothecary…

Trade Paperback | 5½" x 8¼" | B/W | 224 pgs | Ages 13+ | $15.00

ISBN: 978-1-9753-1245-9

THE EMINENCE IN SHADOW, Vol. 1

Writer: Daisuke Aizawa
Artist: Azunishi

Even in his past life, Cid's dream wasn't to become a protagonist or a final boss. He'd rather lie low as a minor character until it's prime time to reveal he's a mastermind… or at least pretend to be one! And now that he's been reborn into another world, he's ready to set the perfect conditions to live out his dreams. Cid jokingly recruits members to his organization and makes up a backstory about an evil cult that they need to take down. Well, as luck would have it, these imaginary adversaries turn out to be the real deal—and everyone knows the truth but him!

Hardcover Book | 5½" x 8¼" | B/W | 224 pgs | Ages 13+ | $20.00

ISBN: 978-1-9753-5905-8

I'M A BEHEMOTH, AN S-RANKED MONSTER, BUT MISTAKEN FOR A CAT, I LIVE AS AN ELF GIRL'S PET, Vol. 1

Writer: Ginyoku Nozomi
Artist: Yanomitsuki

After dying in a fight against the forces of evil, a knight found himself reincarnated as one of the most powerful monsters in the world: a behemoth! Problem is, he has to grow up before he can really strut his stuff, and a baby behemoth looks an awful lot like…a housecat?!

Trade Paperback | 5½" x 8¼" | B/W | 192 pgs | Ages 16+ | $15.00

ISBN: 978-1-9753-3294-5

WORLDEND: What Do You Do at the End of the World? Are You Busy? Will You Save Us? EX

Writer: Akira Kareno
Artist: ue

Revisit the tale of the faerie soldiers and their young instructor in these light-hearted side stories featuring the three wielders of the Dug Weapon Seniorious: Lillia, Chtholly, and Lakhesh.

Trade Paperback | 5½" x 8¼" | B/W | 256 pgs | Ages 13+ | $14.00

ISBN: 978-1-9753-0872-8

BUNGO STRAY DOGS: 55 Minutes, Vol. 4

Writer: Kafka Asagiri
Artist: Sango Harukawa

The Armed Detective Agency's latest case brings them to a strange island off the coast of Yokohama called 'Standard Island,' but what awaits them turns out to be far more complicated than expected: a bomb, time travel, a mysterious skill user named H.G. Wells… Will this incident spell the end of Yokohama itself?!

ISBN: 978-1-9753-0328-0

TP | 5½" x 8¼" | 224 pgs | B/W | Ages 13+ | $14.00

GOBLIN SLAYER, Vol. 10

Writer: Kumo Kagyu
Artist: Noboru Kannatuki

Spring has arrived, and Goblin Slayer's party is on the job defending a vineyard from goblins. This vineyard happens to be part of the temple where Priestess was raised, and one of the nuns she respects the most has become the subject of a disturbing rumor involving goblins…

ISBN: 978-1-9753-1403-3

TP | 5½" x 8¼" | 208 pgs | B/W | Ages 16+ | $14.00

THE GREATEST DEMON LORD IS REBORN AS A TYPICAL NOBODY: The Catastrophe of the Great Hero, Vol. 3

Writer: Myojin Katou
Artist: Sao Mizuno

Ard and his crew are blasted to the past by a self-proclaimed 'god.' They find themselves joining the army as valiant soldiers to enlist the help of Ard's past self. With another entity claiming to be the Demon Lord, things just keep getting stranger and stranger!

TP 5½" x 8¼" 224 pgs B/W Ages 16+ $15.00

THE HERO IS OVERPOWERED BUT OVERLY CAUTIOUS, Vol. 4

Writer: Light Tuchihi
Artist: Saori Toyota

After pushing himself well past his limits, Seiya emerged victorious from his Battle with the Beast Emperor, Grandleon! But his struggles in the revamped world of Ixphoria have only just begun… Next on the chopping block is the Machine Emperor, Oxerio. Fortunately, Seiya's got a secret weapon! …Sort of.

TP 5½" x 8¼" 224 pgs B/W Ages 13+ $14.00

THE IRREGULAR AT MAGIC HIGH SCHOOL, Vol. 16

Writer: Tsutomu Sato
Artist: Kana Ishida

Every year the Yotsuba Clan gathers it's most influential and powerful members. And like always, Miyuki has gotten an invitation. There's only one big difference this time: direct orders from the Yotsuba matriarch requesting her presence on New Year's Day and a bargain that may repeal Tatsuya's status as a pariah if Miyuki is willing to do whatever it takes…

TP 5½" x 8¼" 272 pgs B/W Ages 13+ $14.00

IS IT WRONG TO TRY TO PICK UP GIRLS IN A DUNGEON? ON THE SIDE: Sword Oratoria, Vol. 12

Writer: Fujino Omori
Artist: Kiyotaka Haimura

The time for the final battle has come. No matter who wins, who loses, who lives, who dies, there will be no glory or riches to win. Even so, they stand strong in the face of the greatest evil the world has seen in 1000 years.

TP 5½" x 8¼" 240 pgs B/W Ages 13+ $14.00

KONOSUBA: An Explosion on This Wonderful World! The Strongest Duo!'s Turn, Vol. 3

Writer: Natsume Akatsuki
Artist: Kurone Mishima

Megumin finally touches down in Axel Town and it's time to begin her adventure at long last! There's just one problem. She can't seem to find a party… Why can't anyone appreciate the greatness that is explosion magic?! It's not a gimmick! It's not!!

TP 5½" x 8¼" 192 pgs B/W Ages 13+ $14.00

MAGICAL GIRL RAISING PROJECT: EPISODES Φ, Vol. 9

Writer: Asari Endou
Artist: Marui-no

From the very first *Magical Girl Raising Project* to *ACES*, dozens of magical girls have found a special place in our hearts. This collection of bonus stories tells of the more peaceful days in their lives and adds further context to previous events!

TP 5½" x 8¼" 224 pgs B/W Ages 16+ $15.00

OVERLORD, Vol. 12

Writer: Kugane Maruyama
Artist: so-bin

The heinous demon lord Jaldabaoth has launched his attack on the Sacred Kingdom, bringing its people to their knees. In such dire times, they have little choice but to turn to the Nation of Darkness, even if its ruler is an undead, the mortal enemy of all living beings!

HC 5½" x 8¼" 192 pgs B/W Ages 16+ $20.00

RE:ZERO -Starting Life in Another World-, Vol. 13

Writer: Tappei Nagatsuki
Artist: Shinichirou Otsuka

Having caught a glimpse of the hellish future that might await him, Subaru braces himself for a second trial that has taken a strange form! Surrounding him are six witches, each bearing the name of a terrible sin, and the final witch who destroyed them all has finally arrived as well…

TP 5½" x 8¼" 240 pgs B/W Ages 13+ $14.00

CROWN BOOKS

SPOTLIGHT ON

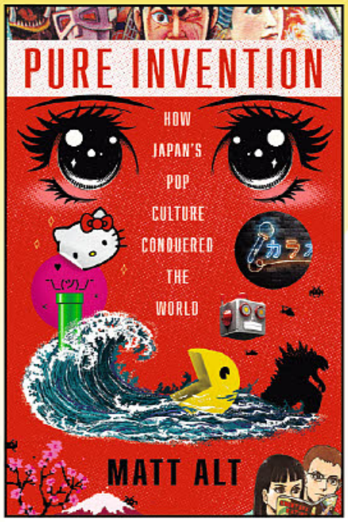

PURE INVENTION: HOW JAPAN'S POP CULTURE CONQUERED THE WORLD HC

(W/A/CA) Matt Alt

The Walkman. Karaoke. Pikachu. Pac-Man. Akira. Emoji. We've all fallen in love with one or another of Japan's pop-culture creations, from the techy to the wild to the super-*kawaii*. But as Japanese media veteran Matt Alt proves in this brilliant investigation of Tokyo's pop-fantasy complex, we don't know the half of it. Hello Kitty, the Nintendo Entertainment System, and entertainment empires like Pokémon and Dragon Ball Z were more than marketing hits. They transformed us as we consumed them, connecting as well as isolating us in new ways, opening vistas of imagination and pathways to revolution. It's Japan's world; we're just gaming, texting, singing, and dreaming in it. (STL156083) (C: 0-1-0)

REFERENCE BOOK

HC, 7x10, 400pgs, FC $28.00

DIGITAL MANGA DISTRIBUTION

SPOTLIGHT ON

KIMAGURE ORANGE ROAD OMNIBUS VOLUME 1 GN

(W/A/CA) Izumi Matsumoto

Secretly-psychic Kyosuke has just settled into a bustling school filled with brand-new faces, but he wastes no time making waves! With both the shy and mysterious Madoka and the high-energy Hikaru spinning in and out of his life, Kyosuke's dizzy with the first sweet rush of female attention! But will his instincts lead him into the arms (and heart) of the right girl? (STL156192) (C: 1-1-2)

NOTE: Not available in Japan.

SC, 6x8, 560pgs, B&W $24.95

801 MEDIA INC

ESSENTIAL ITEM

DOG X CAT GN'S

For more information on this item and a copy of the PREVIEWS Adult supplement, ask your local comic shop. (STK463727) (C: 1-0-0) **NOTE:** Not available in Canada, Hong Kong, Malaysia, Indonesia, & UK.

ADULT MATERIAL

VOLUME 3 (MAR121042)—SC, 5x7, 200pgs, B&W (3 of 4) $15.95
VOLUME 4 (FEB141262)—SC, 5x7, 200pgs, B&W $15.95

Project H

BREASTS OF TEMPTATION GN

For more information on this item and a copy of the PREVIEWS Adult supplement, ask your local comic shop. (STK620340) (C: 1-0-0) **NOTE:** Not available in Canada, Hong Kong, Malaysia, Indonesia, & UK.

ADULT MATERIAL

SC, 5x7, 200pgs, B&W $17.95

FALLING INTO LOVE GN

For more information on this item and a copy of the PREVIEWS Adult supplement, ask your local comic shop. (STK369045) (C: 1-0-0) **NOTE:** Not available in Canada, Hong Kong, Malaysia, Indonesia, & UK.

ADULT MATERIAL

SC, 5x7, 176pgs, PC $15.95

IDOLHOUSE GN

For more information on this item and a copy of the PREVIEWS Adult supplement, ask your local comic shop. (STK530259) (C: 1-0-0) **NOTE:** Not available in Canada, Hong Kong, Malaysia, Indonesia, & UK.

ADULT MATERIAL

SC, 5x7, 200pgs, B&W $17.95

SEX TOYS GN

For more information on this item and a copy of the PREVIEWS Adult supplement, ask your local comic shop. (STK636015) (C: 1-0-0) **NOTE:** Not available in Canada, Hong Kong, Malaysia, Indonesia, & UK.

ADULT MATERIAL

SC, 6x8, 200pgs, B&W $17.95

FAKKU BOOKS

LICKETY-SLIT GN

For more information on this item and a copy of the PREVIEWS Adult supplement, ask your local comic shop. (STL155838) (C: 1-1-0) **NOTE:** Not Availablle in East Asia, UK, or Canada.

ADULT MATERIAL

SC, 5x7, 203pgs, PC $19.95

XXX MAIDEN GN

For more information on this item and a copy of the PREVIEWS Adult supplement, ask your local comic shop. (STL155837) (C: 1-1-0) **NOTE:** Not Availablle in East Asia, UK, or Canada.

ADULT MATERIAL

SC, 5x7, 200pgs, PC $19.95

FANFARE presents PONENT MON

ESSENTIAL ITEM

A ZOO IN WINTER HC

(W/A/CA) Jiro Taniguchi

Kyôto, 1966. Young Hamaguchi works for a textile manufacturer while dreaming of becoming an artist, until an incident at the zoo forces his hand. Invited to Tôkyô by an old school friend, Hamagushi interviews at the studios of the famous *mangaka*, Shiro Kondô, where he discovers the long hours of meeting deadlines along with the nightlife of the capital. Multi Eisner-nominee Taniguchi recalls his beginnings in manga and his youth spent in Tôkyô in the 60's in an account of his apprenticeship where all the finesse and elegance of the creator are united to illustrate those first emotions of adulthood. (STL062604)

HC, 7x10, 232pgs, B&W $23.00

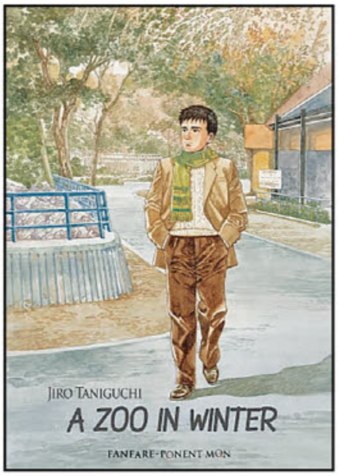

IMMEDIUM

ESSENTIAL ITEM

THE DISCOVERY OF ANIME AND MANGA PICTUREBOOK HC

(W) Phil Amara, Oliver Chin
(A) Juan Calle

This is the first English children's picture book that explores how Japanese animation and comics came to be. The cute red panda Dao makes history come alive by transporting the kids Emma and Ethan back in time. Together they learn how fantastic creations came to be and zip back to the future! This dynamically illustrated tale follows the evolution of Japan's fantastic comics and animation in the last century. Published in a rainbow of media, these forms of entertainment became synonymous with Japanese pop culture. The story showcases iconic characters, best-selling series, and award-winning creators. Iconic shows are brought to life with the amazing artwork of Juan Calle, himself a fan of anime and manga since his childhood. (STL128394)

PICTURE BOOK

HC, 7x10, 36pgs, FC $16.95

JAPANIME GAMES

SAILOR MOON CRYSTAL: DICE CHALLENGE BASE GAME

Play as the Sailor Scouts to defeat the Dark Kingdom and the Black Moon. Square off in one-on-one dice battles or team up for larger action. Players roll dice to fight enemies and gain points. The first person to win three rounds wins the game! Features popular characters from the new *Sailor Moon Crystal* series! (STL129375) (C: 0-1-2) **NOTE:** Available only within US and territories.

HC, FC $34.99

SAILOR MOON CRYSTAL: DICE CHALLENGE SEASON III EXPANSION

An expansion to *Sailor Moon Crystal Dice Challenge*, the core battle game based on the ever-popular Japanese anime series, *Sailor Moon Crystal!* New Pretty Guardians from the Outer Planets have arrived just in time to defeat the Witches 5 and Mistress 9 of the Death Busters! Combine this set with the characters from the base game for one-on-one battles or team up for larger action! Each player selects one of the 12 included *Sailor Moon Crystal* Season 3 characters to battle in several rounds of combat. (STL129376) (C: 0-1-2) **NOTE:** Available only within US and territories.

HC, FC $24.99

SAILOR MOON CRYSTAL TRUTH OR BLUFF BOARD GAME

A hilariously fun party game of deception and misdirection featuring characters from the popular anime series *Sailor Moon Crystal!* Watch out for the Dark Kingdom villains who can mess with your plans. The player with the most Success Tokens at the end is the winner! Features popular characters from the new *Sailor Moon Crystal* series. (STL129377) (C: 0-1-2) **NOTE:** Available only within US and territories.

HC, FC $34.99

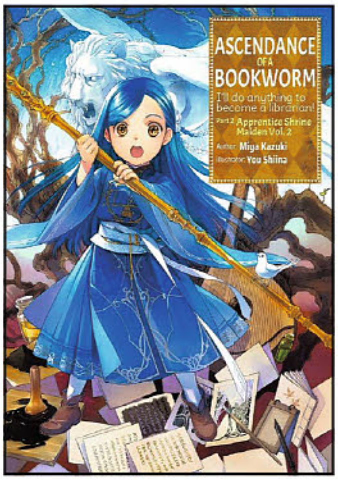

J-NOVEL CLUB

ASCENDANCE OF A BOOKWORM VOLUME 4: PART 2 VOLUME 2 SC

(W) Miya Kazuki (A) You Shiina

The continuation of a new chapter in Myne's journey, Part 2 *Apprentice Shrine Maiden! (STL155689)* (C: 0-1-0)

LIGHT NOVEL

SC, 250pgs, PC $14.99

HOW NOT TO SUMMON A DEMON LORD VOLUME 10 SC

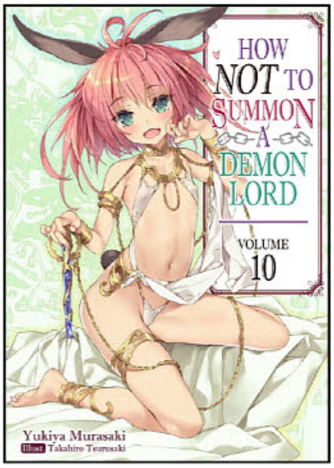

(W) Yukiya Murasaki
(A) Takahiro Tsurusaki

MMORPG Cross Reverie's top player, Takuma Sakamoto, is summoned to another world where he's forced to play the part of his in-game character, Demon Lord Diablo! Diablo has successfully saved Faltra in his greatest battle yet, but there's no rest for the weary! A summons arrives from the Kingdom of Lyferia, demanding Diablo make an audience with the king. However, Diablo also learns the wedding ring he gave Rem actually forms a pair with Shera's! Diablo teams up with Faltra's guildmaster, Sylvie, to arrange an official substitute. (STL155661) (C: 1-1-0) **NOTE:** Available only in US, Canada, and US territories.

LIGHT NOVEL

SC, 250pgs, PC $14.99

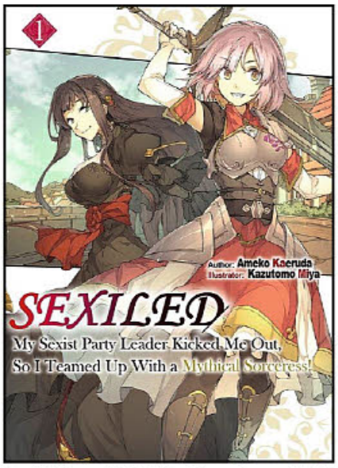

SEXILED: MY SEXIST PARTY LEADER KICKED ME OUT, SO I TEAMED UP WITH A MYTHICAL SORCERESS! VOLUME 1 SC

(W) Ameiko Kaeruda (A) Miya Kazutomo

Tanya Artemiciov is a talented Mage-class adventurer who just got kicked out of her party by a sexist scumbag. So what's a girl to do? Go to the wasteland and blow stuff up, of course! One small problem though: she inadvertently frees a mythical Sorceress named Laplace who was sealed away for the past 300 years... Surprise! Turns out this so-called "wicked" Sorceress is actually pretty cool. Laplace wants to start a party of her own, Tanya wants revenge, and the solution is obvious: team up. It's time to kick ass, kiss girls, and dismantle the patriarchy! (STL155685) (C: 1-1-0) **NOTE:** Available only in US, Canada, and US territories.

LIGHT NOVEL

SC, 6x9, 250pgs, PC $14.99

OFFERED AGAIN

NETCOMICS

O/A 100 PERCENT PERFECT GIRL VOLUME 1 GN

(W/A/CA) Wann

A giddy romantic fable, this story depicts Jay Jinn, a headstrong teenage rebel who's determined to prove she's serious about making art. J. Max is a tall debonair foreigner in Korea on business. On the surface it seems they have nothing in common. But then there are the interventions of friends and family who think they know what's best for them! (STK327825)

SC, 200pgs, B&W (1 of 11) $9.99

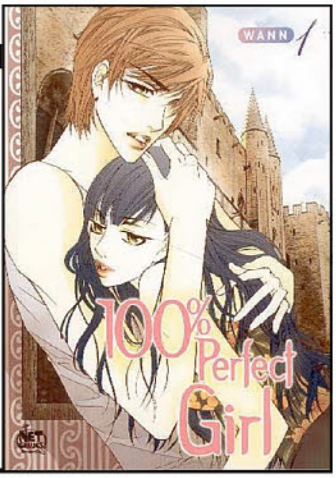

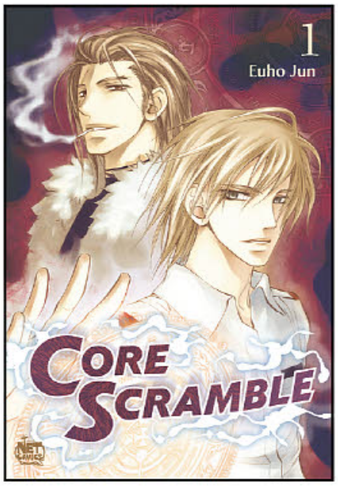

CORE SCRAMBLE VOLUME 1 GN

(W/A/CA) Euho Jun

Abandoned on the battlefield by the handsome Gayoon, Chaeun desperately fights off an endless bug onslaught only to be rescued by the mysterious renegade leader Moonhoo. At first, the man playfully flirts with Chaeun, but slowly the realization dawns that Moonhoo and his Core Hunter group have insidious ambitions on the dimensional portals. (STK676204)

MATURE THEMES

SC, 5x7, 200pgs, B&W (1 of 3) $11.99

GIVE TO THE HEART VOLUME 1 GN

(W/A/CA) Wann

Earth suffers a cataclysm. Three godlike beings emerge to rule over survivors. Lord Ganok controls all waters. He nourishes nations with rain or blights them with drought. Yet, despite his terrifying abilities, the Water King can't win the heart of the woman Sooyi because the human heart contains more intense storms than even he can create. Furthermore, Sooyi seeks to fulfill a vendetta — and the power to slay the Water King. (STK646123)

NOTE: Not available in Korea.

MATURE THEMES

SC, 5x7, 192pgs, B&W $11.99

ONE PEACE BOOKS

HINAMATSURI VOLUME 8 GN

(W/A/CA) Masao Ohtake

A third psychokinetic girl appears! Yet another girl is summoned to try and drag Hina back to their world! After Anzu, this makes three! The new girl's name? Mao. There's only one small hiccup: when Mao arrives, she finds herself stuck on a solitary island way out in the ocean. It looks like this psychokinetic girl's gonna be busy polishing up on her wilderness survival skills first. Meanwhile, Anzu tries out her first day of school, and Hitomi continues to rise to new, international heights when she finds herself on a short-term exchange program. (STL156193) (C: 0-1-2)

SC, 5x7, 208pgs, B&W $11.95

ESSENTIAL ITEM

HINAMATSURI GN'S

(W/A/CA) Masao Ohtake

Nitta is an ambitious, young member of the Ashikawa-gumi yakuza syndicate. One day, a mysterious, oval-shaped object falls out of thin air into his apartment, and suddenly changes everything! Inside the object is an expressionless young girl named Hina. The girl has formidable telekinetic powers that she uses to threaten Nitta, forcing him to allow her to live in his apartment. Dangers abound as the yakuza member and young psychic begin their life together as roommates! For readers ages 13 and up! (STL091388)

VOLUME 1 SHOWN

VOLUME 1 (JUL182444)—SC, 5x7, 208pgs, B&W $11.95
VOLUME 2 (DEC182355)—SC, 5x7, 208pgs, B&W $11.95
VOLUME 3 (APR192306)—SC, 5x7, 208pgs, B&W $11.95
VOLUME 4 (JUN192226)—SC, 5x7, 190pgs, B&W $11.95
VOLUME 5 (AUG192554)—SC, 5x7, 200pgs, B&W $11.95
VOLUME 6 (OCT192398)—SC, 5x7, 200pgs, B&W $11.95
VOLUME 7 (DEC192174)—SC, 5x7, 208pgs, B&W $11.95

THE RISING OF THE SHIELD HERO VOLUME 13 GN

(W/A/CA) Aneko Yusagi

The mysterious monsters that Naofumi and crew were asked to take care of can be traced back to the legendary beast known as the Spirit Tortoise. Meanwhile, the other 3 heroes have disappeared. Why? And what will the Spirit Tortoise do next?!. (STL156194) (C: 0-1-2)

SC, 5x7, 168pgs, B&W $11.95

ESSENTIAL ITEM

THE RISING OF THE SHIELD HERO: THE MANGA COMPANION GN'S

(W) Aneko Yusagi (A/CA) Aiya Kyu

This is the manga companion to the ultimate light novel series. Naofumi Iwatani, an uncharismatic *otaku* who spends his days on games and manga, suddenly finds himself summoned to a parallel universe! He discovers he is one of four heroes equipped with legendary weapons and tasked with saving the world from its prophesied destruction. As the Shield Hero, the weakest of the heroes, all is not as it seems. Naofumi is soon alone, penniless, and betrayed. With no one to turn to, and nowhere to run, he is left with only his shield. Now, Naofumi must rise to become the legendary Shield Hero and save the world! (STK687400)

VOLUME 1 SHOWN

VOLUME 1 (SEP151509)—SC, 5x7, 156pgs, B&W $11.95
VOLUME 2 (FEB161702)—SC, 5x7, 160pgs, B&W $11.95
VOLUME 3 (MAR161586)—SC, 5x7, 160pgs, B&W $11.95
VOLUME 4 (MAY161660)—SC, 5x7, 160pgs, B&W $11.95
VOLUME 5 (AUG161791)—SC, 5x7, 160pgs, B&W $11.95
VOLUME 6 (MAR171951)—SC, 5x7, 160pgs, B&W $11.95
VOLUME 7 (SEP171788)—SC, 5x7, 160pgs, B&W $11.95
VOLUME 8 (MAR181785)—SC, 5x7, 160pgs, B&W $11.95
VOLUME 9 (MAY182251)—SC, 5x7, 160pgs, B&W $11.95
VOLUME 10 (FEB192287)—SC, 5x7, 160pgs, B&W $11.95
VOLUME 11 (MAR192298)—SC, 5x7, 160pgs, B&W $11.95
VOLUME 12 (SEP192339)—SC, 5x7, 168pgs, B&W $11.95

PIE INTERNATIONAL

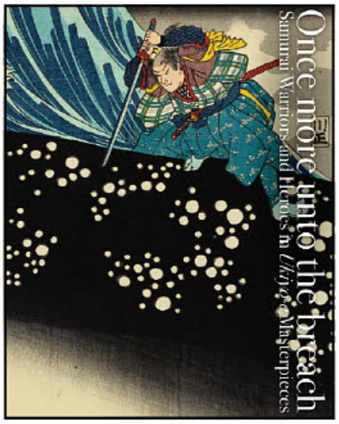

ONCE MORE UNTO THE BREACH SC

(A) Ei Nakau

This book is full of great samurai warriors and heroes in Ukiyo-e masterpieces. It showcases various samurai warriors and heroes, including the Genji and Heike clans (hereditary clan names bestowed by the emperors of the Heian period), samurai warriors of the Sengoku period (a century-long period of political upheaval and warlordism in Japan), the swordsman and poet Miyamoto Musashi, Eight Dog Warriors from the novel The Eight Dog Chronicles written in the Edo period, Jiraiya (the toad-riding Ninja character from Japanese folklore), Forty-seven Ronin, the Chinese hero Guan-Yu, and more. Vigorous and powerful characters illustrated in vibrant and dynamic compositions are simply overwhelming and stunningly beautiful. (STL155833) (C: 0-1-0)

ART BOOK

SC, 7x9, 240pgs, FC.......... $29.95

SEVEN SEAS ENTERTAINMENT LLC

ALL ART NOT FINAL

COSMO FAMILIA VOLUME 2 GN

(W/A/CA) Hanokage

It's a battle against adorable alien invaders in this all-new Magical Girl series by the manga artist of *Puella Magi Madoka Magica!* It's been six years since Amakawa Alice's family disappeared, and the cute but destructive creatures called Cosmofs invaded her world. Alice has been holding down the fort, fighting wild Cosmofs and protecting the few humans who have survived, in the hopes that her family will someday return. She refuses to give up on them... even when everyone believes her mother, Laika, caused the Cosmof invasion. (STL155667) (C: 0-1-0)

SC, 180pgs, B&W.......... $12.99

D-FRAG! VOLUME 14 GN

(W/A/CA) Tomoya Haruno

Kazama Kenji thinks he's a delinquent. He's got the look, the style and the attitude to match-he even has a second-rate entourage of sorts. Deep down, however, Kazama is a good-hearted kid who finds himself and his loyal gang in over their heads when they stumble upon the Game Creation Club. The club's formidable members, Chitose, Sakura, Minami, and Roka, are four girls whom he might actually be attracted to if they weren't so freaking weird. Can Kazama resist the girls' bizarre charms and return to some semblance of a normal, everyday life... or is it "game over" for our hapless hero? (STL155668) (C: 0-1-0)

SC, 180pgs, B&W.......... $12.99

DUNGEON OF THE BLACK COMPANY VOLUME 5 GN

(W/A/CA) Youhei Yasumura

A corporate dungeon fantasy where our hero is a slave to his work, literally! Kinji, who lacks any kind of work ethic, is a layabout in his modern life. One day, he finds himself transported to another world--but not in a grand fantasy of a hero welcomed with open arms. He's immediately shoved into a terrible job! Now enslaved by the corporate evil of a fantasy mining company, Kinji's about to really learn the meaning of hard work! (STL149873) (C: 0-1-0)

MATURE THEMES

RES. from ***PREVIEWS*** Vol. XXX #2 (FEB202283)

SC, 5x7, 180pgs, B&W.......... $12.99

GOODBYE, MY ROSE GARDEN VOLUME 2 GN

(W/A/CA) Dr.Pepperco

In this beautiful new yuri manga, a young British noblewoman asks her maid to kill her... but the two fall in love instead! England, the early 1900s. Alice, a young noblewoman, has a Japanese maid named Hanako working in her household. The two have a fairly typical relationship, until the day Alice begs Hanako to kill her. As Hanako tries to figure out why her mistress would make such a terrible request, she and Alice grow closer until an entirely new feeling begins to blossom between them. Don't miss this poignant tale about women falling in love in historical Britain. (STL155670) (C: 0-1-0)

MATURE THEMES

SC, 180pgs, B&W.......... $12.99

HIGH-RISE INVASION VOLUME 7 GN

(W) Tsuina Miura (A/CA) Takahiro Oba

From the creator of *Ajin*, a supernatural suspense story set high above the streets! On the roof of a high-rise building, a young girl named Yuri witnesses a masked figure split a man's head open with an axe! It's not exactly an everyday occurrence for a high schooler, but things only get weirder from there. Yuri soon finds herself in a strange world of skyscrapers with only two options for escape: fight past the mysterious masked figures or leap to her death! Collects volumes 13 and 14. (STL155671) (C: 0-1-0)

MATURE THEMES

SC, 360pgs, B&W.......... $19.99

HIMOUTO! UMARI-CHAN VOLUME 10 GN

(W/A/CA) Sankaku Head

In public, Umaru Doma appears to be the perfect high school student: hardworking, refined, and totally responsible. But the minute she gets home to her older brother Taihei and dons her famous hamster hoodie she devolves into the ultimate bratty little sister! She's happy to roll around all day in an *otaku* cloud of games and junk food while her exhausted older brother takes care of everything in the house. In this hilarious comedy about family, friendship, and the nonsense we put up with (from the people we love), Umaru and Taihei will find a way to make it work! (STL155672) (C: 0-1-0)

SC, 182pgs, B&W.......... $12.99

HOW TO TRAIN YOUR DEVIL VOLUME 3 GN

(W/A/CA) Tonchi Kataoka

In a magical world where demons threaten humankind, a young woman with a magic sword rises up to be their champion! There's just one problem: the reigning demon lord is a baby, and she can't exactly slay a baby. Even if this domineering demon baby has crass tastes and evil DNA, she believes he can be turned to the side of good with the right influence. Unfortunately, she's forced to test the theory when a contract binds her to the baby demon lord as his surrogate parent until he performs enough good deeds to prove his worth. What kind of role is that for a mighty hero? Oh, mama! (STL155673) (C: 0-1-0)
MATURE THEMES
SC, 180pgs, B&W $12.99

SPOTLIGHT ON

KINGDOM OF Z VOLUME 1 GN

(W) Saizo Harawata
(A/CA) Ron Watanuki

A sexy and terrifying zombie apocalypse adventure! Five days after a sudden and devastating zombie attack, Masaru is barely managing to survive by hiding out at his high school. Suddenly, he is rescued by two beautiful high school girls: Sekigahara Miki and Nagiri Karin. But what are their real motives? (STL155742) (C: 0-1-0)
MATURE THEMES
SC, 180pgs, B&W $12.99

FEATURED ITEM

I HAD THAT SAME DREAM AGAIN: THE COMPLETE MANGA COLLECTION GN

(W) Yoru Sumino
(A/CA) Idumi Kirihara

A layered coming-of-age story from the creative team behind *I Want to Eat Your Pancreas*. An unhappy girl who engages in self-harm, a high schooler ostracized by her classmates, and an old woman looking to live out her twilight years in peace-what could three such different people have in common? That's what grade schooler Nanoka Koyanagi is trying to find out. Assigned by her teacher to define what "happiness" means to her, Nanoka tries to find her place in the world by exploring her relationships with these three strangers, and through them, comes to know herself. (STL155734) (C: 0-1-0)
MATURE THEMES
SC, 576pgs, B&W $24.99

LITTLE DEVILS VOLUME 4 GN

(W/A/CA) Uuumi

Prepare for one hell of a babysitting job in this slice-of-life comedy about a dozen little devils! After the defeat of the demon king, twelve adorable demons were born into the world. God orders Byron, a hero, to raise the little devils into paragons of virtue—for the sake of peace across the land. Now Byron must summon household powers and slay domestic chores in the life-or-death struggle of raising little kids! (STL155767) (C: 0-1-0)
SC, 5x7, 180pgs, B&W $12.99

MAGIKA SWORDSMAN AND SUMMONER VOLUME 13 GN

(W) Mitsuki Mihara (A/CA) MonRin

For fans of *Dragonar Academy* comes an all-new fantasy adventure! Parallel to our dimension is a world filled with magic, home to a host of mystical beings and fantastical powers. Humanity has learned to harness these forces and bring forth that world's entities to do their bidding through the power of "summoners." Kazuki Hayashizaki is chosen as the first male summoner. His attendance at an all-female summoner school, however, is met with opposition, especially from his own sister, who is the school's most skilled swordsman. Kazuki struggles against the machinations of his sister and the other students. Can he overcome adversity and learn to become a first rate summoner? (STL155765) (C: 0-1-0)
MATURE THEMES
SC, 5x7, 180pgs, B&W $12.99

THE KING OF FIGHTERS: A NEW BEGINNING VOLUME 3 GN

(W/A/CA) Kyotaro Azuma

An all-new manga for the *King of Fighters* video game franchise! This slick SNK collaboration is a retelling of the recent *King of Fighters XIV* game for the PS4. Follow your favorite tournament characters in this lavishly illustrated, action-packed manga! (STL155674) (C: 0-1-0)
SC, 180pgs, B&W $12.99

METAMORPHOSE NO ENGAWA VOLUME 2 GN
(W/A/CA) Kaori Tsurutani
Ichinoi, a 75-year-old woman living a peaceful life, unwittingly buys a Boy's Love manga one day... and is fascinated by what she finds inside. When she returns to the bookstore to buy the next volume, the high school girl working there — Urara, a seasoned BL fan — notices a budding fangirl when she sees one. When Urara offers to help Ichinoi explore this whole new world of fiction, the two dive into BL fandom together, and form an unlikely friendship along the way. (STL155675) (C: 0-1-0)
SC, 146pgs, B&W................................$12.99

MY ROOM IS A DUNGEON REST STOP VOLUME 3 GN
(W) Tougoku Hudou (A) Takoyakiyoshi
There has to be a catch when a deluxe rental property is this cheap... and this one connects to a perilous dungeon in another world! Far from being dissuaded, Tooru jumps at the chance to sign the lease, hoping to go from high school dropout to big-time adventurer. He soon encounters a stranded knight: a gorgeous young woman named Ria. Tooru rescues her and takes her back to Earth, where she promptly mistakes him for a Great Sage, seeing normal things like running water for evidence of his powerful magic. Tooru may dreams of heroism, but first he has to figure out how to share an apartment with a cute girl from another world! (STL155678) (C: 0-1-0)
MATURE THEMES
SC, 180pgs, B&W $13.99

MISS KOBAYASHI'S DRAGON MAID: KANNA'S DAILY LIFE VOLUME 7 GN
(W) Coolkyoushinja
(A/CA) Mitsuhiro Kimura
After leaving her otherworldly home to find her fellow dragon, Tohru, young Kanna found herself unofficially adopted by Tohru and her human companion, Miss Kobayashi. From attending elementary school to making new friends, Kanna learns to adjust to the human world with the curiosity and cuteness that only a young dragon could have! (STL155757) (C: 0-1-0)
SC, x7, 180pgs, B&W $12.99

MY STATUS AS AN ASSASSIN OBVIOUSLY EXCEEDS THE HERO'S VOLUME 2 GN
(W) Matsuri Akai (A/CA) Hiroyuki Aigamo
Transported to a fantasy world for a roguish new take on the *isekai* genre! High schooler Oda Akira is good at flying under the radar. When his entire class is summoned to a fantasy world by a royal family, they're asked to become heroes and bring down the demon king... but Akira is suspicious. Using his stealth abilities, he sneaks into the royal library to find out the truth about this "heroic mission." Will he tell his classmates what's really going on, or is it up to Akira and his remarkable thief-like skills to solve this problem on this own? (STL155679) (C: 0-1-0)
SC, 180pgs, B&W............................... $12.99

MY MONSTER SECRET VOLUME 21 GN
(W/A/CA) Eiji Masuda
High school student Kuromine Asahi is the kind of guy who literally cannot tell a lie. Whether it's trying to maintain a poker face in a simple game of cards or keeping scurrilous gossip to himself, Asahi is a total failure when it comes to the art of deception. So what happens when he stumbles upon the most shocking secret of his life? When Asahi learns that Shiragami Youko, a beautiful girl of few words, is actually a vampire, can Asahi possibly keep his lips sealed? (STL155677) (C: 0-1-0)
SC, 180pgs, B&W............................... $12.99

NICOLA TRAVELING AROUND THE DEMON'S WORLD VOLUME 3 GN
(W/A/CA) Asaya Miyanaga
The Demon World is a big place, but young Nicola and her demonic pal are off to explore it! In a land populated by demons, Nicola stands out: she's a human girl traveling with her demon friend Simon. The spirited Nicola often gets in over her head, but she's got her own magic powers to help her out when things get tough! This beautifully drawn manga has a unique art style reminiscent of a European children's book, and features an enchanting atmosphere like well-known tales *The Moomins* and *Hilda*. (STL155680) (C: 0-1-0)
SC, 176pgs, B&W $12.99

OUR WONDERFUL DAYS VOLUME 3 GN

(W/A/CA) Kei Hamuro

A touching yuri series about two girls falling in love in the Japanese countryside. On the first day of high school, Koharu is struck speechless at the sight of the beautiful new transfer student, Mafuyu. It turns out that Mafuyu and Koharu have a deep connection, one going all the way back to their childhood. As the two friends reconnect, their feelings start to grow into love. This sweet love story that first gained popularity on Pixiv is now a series! (STL155751) (C: 0-1-0)
MATURE THEMES
SC, 180pgs, B&W................................ $12.99

SHOMIN SAMPLE: I WAS ABDUCTED BY AN ELITE ALL-GIRLS SCHOOL AS A SAMPLE COMMONER VOLUME 13 GN

(W) Nanatsuki Takafumi (A/CA) Risumai

Seikain Girls' School: an elite boarding academy for girls from only the richest and most prestigious of families. Here, the students are raised to be perfect young ladies, cut off from the real world to preserve their innocence and ensure that they're free from all distractions. This student body has never even met a boy their own age, until they abduct Kagurazaka Kimito, an average high school boy who will teach them about the world beyond the school's ivory gates, whether he likes it or not! (STL155682) (C: 0-1-0)
MATURE THEMES
SC, 180pgs, B&W................................ $12.99

PRIMITIVE BOYFRIEND VOLUME 2 GN

(W/A/CA) Yoshineko Kitafuku

A girl is sent back in time to meet the man of her dreams, but he's a caveman?! Fed up with the weak, passive men of the modern age, Mito's wish is to find her ideal boyfriend: a real tough guy! When her prayer is (literally) answered, she's whisked over two hundred million years back into the past, to an era before the rise of humankind. Has she really met the man of her dreams in Galhi, a fur-covered caveman who looks as much ape as he does human? Don't miss this hilarious *shoujo* series about a love for the ages! (STL155681) (C: 0-1-0)
SC, 180pgs, B&W.................................... $12.99

SPOTLIGHT ON

WHO SAYS WARRIORS CAN'T BE BABES? VOLUME 1 GN

(W/A/CA) Tajiro

The quirky fantasy adventures of an impossibly strong woman warrior, hoping to win the love of her crush, the Hero! Inspired both by a call to justice and a totally massive crush on the Hero, one woman trained until she became the strongest fighter alive! Unfortunately, she might have gone a little too far... because she's so strong that no matter how hard she tries, the Hero sees her as a juggernaut instead of a sexy love interest. Will the dark lord be slain? Maybe. Will two heroes fall in love? Only time will tell! (STL155743) (C: 0-1-0)
MATURE THEMES
SC, 180pgs, B&W............................ $12.99

FEATURED ITEM

SAZAN & COMET GIRL OMNIBUS GN

(W/A/CA) Yuriko Akase

FI

A critically acclaimed, full-color manga adventure through the boundless reaches of outer space! Sazan, a young man from Earth, works on other planets and has seen his share of galactic oddities. But when he meets Mina, a red-headed girl who zooms into his life on a space scooter, he knows he's run into someone special. Mina contains shocking power within her body, a power that attracts armed thieves who hope to steal it from her. Mina zooms out of Sazan's life almost as quickly as she arrived, but Sazan is determine to find her again... no matter how far he has to chase her across the galaxy. (STL155729) (C: 0-1-0)
SC, 512pgs, FC.. $24.99

WONDERLAND VOLUME 6 GN

(W/A/CA) Yugo Ishikawa

Inspired by *Alice in Wonderland*, a horror manga about humans shrinking and learning to survive in their suddenly frightening world. When humans en masse shrink down to a tiny size, a girl named Alice and her pup Poco find themselves struggling to survive. Surrounded by strange yet familiar sights, they work to make a new life. That's easier said than done, however, in a world that's bigger and more dangerous than ever. (STL155683) (C: 0-1-0)
SC, 180pgs, B&W.............................. $12.99

Fiction

ARIFURETA: FROM COMMONPLACE TO WORLD'S STRONGEST VOLUME 9 SC

(W) Ryo Shirakome (A/CA) Takaya-ki
The bestselling fantasy light novel continues! Seventeen-year-old Hajime Nagumo is your average, everyday *otaku*. However, his simple life of pulling all-nighters and sleeping in school is suddenly turned upside down when he, along with the rest of his class, is summoned to a fantasy world! But what should have been any *otaku*'s paradise quickly turns into Hajime's nightmare. While the rest of his class are blessed with godlike powers, Hajime's job, Synergist, only has a single transmutation skill. Ridiculed by his classmates, he soon finds himself in despair. Will he be able to survive in this dangerous world of monsters and demons with only a glorified blacksmith's level of strength? (STL155665) (C: 0-1-0)
MATURE THEMES
LIGHT NOVEL
SC, 280pgs, B&W $14.99

DIDN'T I SAY TO MAKE MY ABILITIES AVERAGE IN THE NEXT LIFE?! VOLUME 9 SC

(W) FUNA (A/CA) Itsuki Akata
When she turns ten years old, Adele von Ascham is hit with a horrible headache — and memories of her previous life as an eighteen-year-old Japanese girl named Kurihara Misato. That life changed abruptly, however, when Misato died trying to aid a little girl and met god. During that meeting, she made an odd request and asked for average abilities in her next life. But few things, especially wishes, ever go quite as planned. (STL155745) (C: 0-1-0)
LIGHT NOVEL
SC, 260pgs, B&W $13.99

BUCK NAKED IN ANOTHER WORLD VOLUME 1 SC

(W) Madoka Kotani (A/CA) Mochiusa
In this new light novel series, enjoy a screwball action romcom in another world! When an ordinary Japanese man is catapulted headfirst into a fantasy world, he's especially disappointed that he was sent stark naked! Adapting to life in a land of monsters and magic is hard enough without having to do it in your birthday suit, but Yoshida Shuta is going to grin and bear it — or bare it — as best he can. (STL155744) (C: 0-1-0)
MATURE THEMES
LIGHT NOVEL
SC, 6x8, 320pgs, B&W $14.99

MUSHOKU TENSEI: JOBLESS REINCARNATION VOLUME 6 SC

(W) Rifujin na Magonote
(A/CA) ShiroTaka
An unemployed *otaku* has just reached the lowest point in his life. He wants nothing more than the ability to start over, but just as he thinks it may be possible he gets hit by a truck and dies! Shockingly, he finds himself reborn into an infant's body in a strange new world of swords and magic. Reborn into a new family, Rudeus makes use of his past experiences to forge ahead in this fantasy world as a true prodigy, gifted with maturity beyond his years and a natural born talent for magic. With swords instead of chopsticks, and spell books instead of the internet, can Rudeus redeem himself in this wondrous yet dangerous land? (STL155676) (C: 0-1-0)
LIGHT NOVEL
SC, 320pgs, B&W $13.99

CLASSROOM OF THE ELITE VOLUME 5 SC

(W) Syougo Kinugasa
(A/CA) Shunsaku Tomose
Students of the prestigious Tokyo Metropolitan Advanced Nurturing High School are given remarkable freedom: if they can win, barter, or save enough points to work their way up the ranks! Ayanokoji Kiyotaka has landed at the bottom in the scorned Class D, where he meets Horikita Suzune, who's determined to rise up the ladder to Class A. Can they beat the system in a school where cutthroat competition is the name of the game? (STL155666) (C: 0-1-0)
LIGHT NOVEL
SC, 320pgs, B&W $13.99

RESTAURANT TO ANOTHER WORLD VOLUME 4 LIGHT NOVEL SC

(W) Junpei Inuzuka
(A/CA) Katsumi Enami
The basis for the beloved anime about a restaurant that welcomes fantasy creatures to dine! Western Cuisine Nekoya seems like an average restaurant, but they're hiding a secret: on Saturdays, they open portals to another world! These portals allow in fantasy creatures to sit down for a nice meal. Elves, dragons, or anyone else who wants to dine on Earth cuisine is welcome. *Bon Appétit! (STL157125)* (C: 0-1-0)
LIGHT NOVEL
SC, 6x9, 280pgs, B&W $13.99

CAPTAIN HARLOCK CLASSIC COLLECTION VOLUME 1 GN

(W/A/CA) Leiji Matsumoto

The original *Captain Harlock* series, introducing one of the most revered and recognizable characters in science fiction history, released in English for the first time! After a mysterious sphere collides with Tokyo, legends seemingly born of the ancient Mayan civilization appear. In truth, however, the beings are alien invaders known as the Mazone, plant women who wandered the earth in bygone ages - and have now returned to make it theirs. With a ragtag crew of renegades at his side, only the space pirate Captain Harlock has what it takes to save the planet. (STL072566)

HC, 400pgs, B&W............................ $24.99

ESSENTIAL ITEM

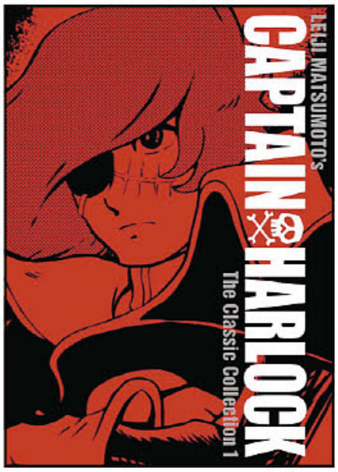

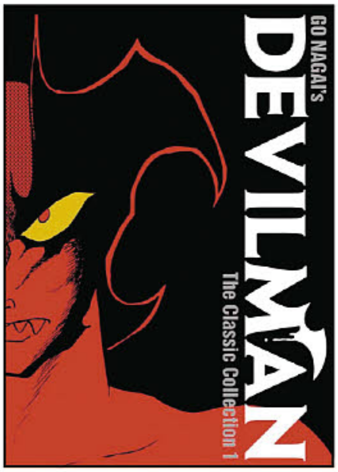

DEVILMAN CLASSIC COLLECTION VOLUME 1 GN

(W) Go Nagai (A/CA) Rui Takatou

The original horror manga classic that inspired the genre for decades! For ages, the demons that once ravaged the earth have been trapped, leaving earth to enjoy a time of relative peace. But that peace is coming to an end. Demons have risen once again, tipping the world ever closer to Armageddon. Gentle Akira Fudo may seem like an unlikely hero, but due to his pure heart, he is able to become Devilman — a human with demonic powers, and the planet's only hope of salvation! (STL070180)

HC, 6x8, 680pgs, B&W.................... $29.99

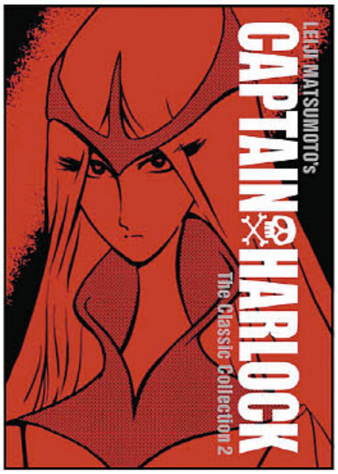

CAPTAIN HARLOCK CLASSIC COLLECTION VOLUME 2 GN

(W/A/CA) Leiji Matsumoto

The original *Captain Harlock* series, one of the most recognizable characters in SF history, released in English for the first time! After a mysterious sphere collides with Tokyo, legends seemingly born of the ancient Mayan civilization appear. In truth, however, the beings are alien invaders known as the Mazone, plant women who wandered the earth in bygone ages — and have now returned to make it theirs. With a ragtag crew of renegades at his side, only the space pirate Captain Harlock has what it takes to save the planet. (STL083498)

HC, 384pgs, B&W.............................. $27.99

DEVILMAN CLASSIC COLLECTION VOLUME 2 GN

(W) Go Nagai (A/CA) Rui Takatou

The original horror manga classic that inspired the genre for decades! For ages, the demons that once ravaged the Earth have been trpaped, leaving Earth to enjoy a time of relative peace. But that peace is coming to an end. Demons have risen once again, tipping the world ever closer to Armageddon. Gentle Akira Fudo may seem like an unlikely hero, but due to his pure heart, he is able to become Devilman, a human with demonic powers — and the planet's only hope of salvation! (STL090640)

MATURE THEMES

HC, 6x8, 680pgs, B&W....................... $29.99

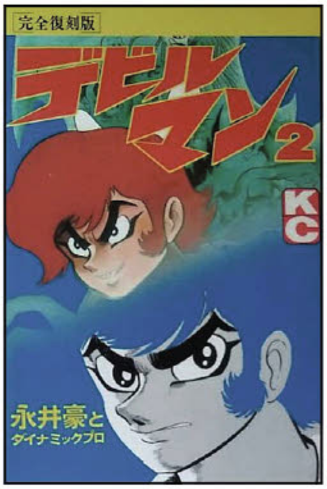

CAPTAIN HARLOCK CLASSIC COLLECTION VOLUME 3 GN

(W/A/CA) Leiji Matsumoto

The original Captain Harlock series, one of the most recognizable characters in SF history - released in English for the first time! After a mysterious sphere collides with Tokyo, legends seemingly born of the ancient Mayan civilization appear. In truth, however, the beings are alien invaders known as the Mazone, plant women who wandered the earth in bygone ages - and have now returned to make it theirs. With a ragtag crew of renegades at his side, only the space pirate Captain Harlock has what it takes to save the planet. (STL098030)

HC, 6x9, 392pgs, B&W $27.99

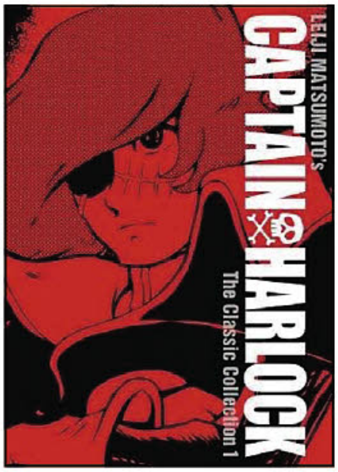

DIRTY PAIR OMNIBUS GN

(W) Haruka Takachiho
(A/CA) Hisao Tamaki

A two-in-one manga omnibus about the classic science fiction characters by Haruka Takachiho and *Star Wars: A New Hope* manga artist Hisao Tamaki! Kei and Yuri, known as the Lovely Angels-or the notorious *Dirty Pair*, depending on who you ask-work as "trouble consultants" for the galactic Worlds Welfare and Works Association (WWWA). But in their pursuit of space-wide justice, they cause space-wide disaster! The chaotic (and strangely successful) exploits of these interstellar agents have charmed audiences since their debut in 1980. For the first time ever, this manga adventure for the iconic pair, created in Japan as a retelling of the first light novel, will be available in English, contained entirely in one omnibus! (STL135090)

MATURE THEMES

SC, 5x7, 360pgs, B&W $18.99

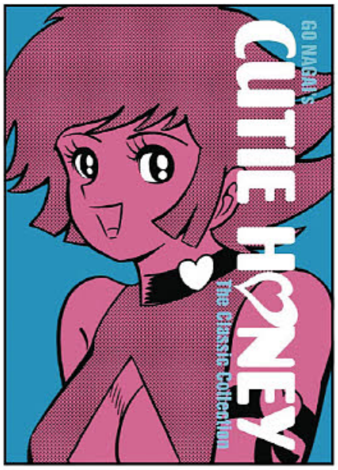

CUTIE HONEY CLASSIC COLLECTION HC GN

(W/A/CA) Go Nagai

The classic story of the iconic character is in print for the first time in North America! The original story of one of the most iconic magical girls is finally in print! Experience the ultimate collection of both volumes of Go Nagai's 1973 cult classic *Cutie Honey* in one complete oversized hardcover tome. (STL081422)

MATURE THEMES

SC, 5x7, 180pgs, B&W $27.99

SPACE BATTLESHIP YAMATO CLASSIC COLLECTION GN

(W/A/CA) Leiji Matsumoto

The classic manga behind the anime *Star Blazers*, from space adventure master Leiji Matsumoto, in English at last! The human race has one year left to live. Aliens known as the Gamilas have attacked Earth, poisoning it with radioactivity and driving humans underground. As humankind grows sicker by the day, their final hope is the space battleship *Yamato*, constructed from secret plans and equipped with advanced technology. Its mission: to reach a distant planet and bring back a cure to save humanity. Will the ship and its crew rescue the Earth in time? (STL090659)

HC, 8x6, 644pgs, PC $29.99

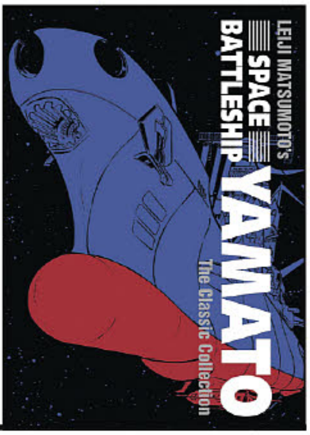

SQUARE ENIX MANGA

HI SCORE GIRL VOLUME 3 GN

(W/A) Rensuke Oshikiri

The year is 1995, and the use of 3-D continues to change the landscape of fighting games. And in an arcade on the outskirts of town, where the haunting, ugly, and sometimes beautiful pride of men gathers, she continues to wait. Her name is Akira Oono, and she's the talk of the class! Akira's presence has Koharu, now eager to play more fighting games with Haruo, in a tizzy! She knows something's up between Haruo and Akira, but what does their relationship mean for Koharu's feelings for Haruo?! (STL156123) (C: 0-1-0)

SC, 6x9, 192pgs, B&W....................... $12.99

ESSENTIAL ITEM

THE OSAMU TEZUKA STORY: A LIFE IN MANGA AND ANIME SC

(W) Toshio Ban, Frederik Schodt (A/CA) Osamu Tezuka

This graphic-format biography of Osamu Tezuka — Japan's "God of Manga" — looks at one of the twentieth century's great creative artists (*Astro Boy, Kimba the White Lion, Black Jack*). It is also an anecdotal study of the evolution of Japan's early manga and anime business and its heroes. A never-before-seen popular culture history of postwar Japan, it is sure to fascinate fans and anyone interested in manga, anime, and the potential of the graphic storytelling medium. (STL007478)

SC, 7x9, 928pgs, B&W....................... $29.95

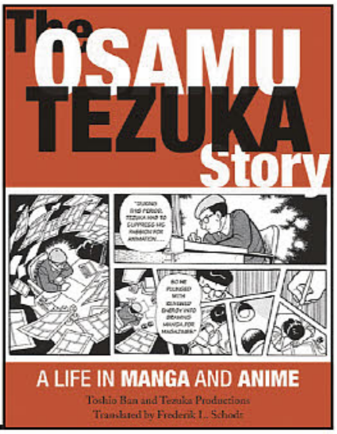

SUPPOSE A KID FROM THE LAST DUNGEON BOONIES MOVED TO A STARTER TOWN VOLUME 2 GN

(W) Toshio Satou
(A/CA) Hajime Fusemachi

When the village you call home exists alongside the most dangerous dungeon in the land, the word "weak" is completely relative in this manga adaptation of the popular light novel series! Optimistic young Lloyd would like nothing more than to achieve his life's dream of becoming a soldier. But while he might have succeeded in making it to the capital, Lloyd has failed his entrance exam for military school! Despite his crushing disappointment at this turn of events, Lloyd chooses to remain in the city, while remaining blissfully unaware of his true strength. And as Lloyd persists in achieving his dream, the plot thickens around him! (STL156124) (C: 1-1-0) **NOTE:** Not available in Australia, Singapore or the Philippines.

SC, 5x7, 210pgs, B&W.. $10.99

TASCHEN AMERICA L.L.C.

OFFERED AGAIN

O/A 100 MANGA ARTISTS HC

Since the original TASCHEN edition of *Manga Design*, Japan's comic phenomenon has produced yet more captivating characters and a whole host of hot new talents. This revised and updated edition delivers the lowdown on the latest and the greatest makers and shapers of the manga scene. Through an A–Z directory, we discover the superstars, both human and fictional, of what is now a vast global industry, inspiring advertisers, filmmakers, creative professionals, millions of avid fans, not to mention an entire cosplay lifestyle, in which manga devotees in elaborate costume meet to celebrate the existence of their characters at huge conventions from Los Angeles to Leipzig. (STL081847) (C: 1-0-0) **NOTE:** Available only in US, Canada, and US territories.

ART BOOK

HC, 6x8, 664pgs, FC.. $20.00

STONE BRIDGE PRESS

SHARING A HOUSE WITH THE NEVER-ENDING MAN: 15 YEARS AT STUDIO GHIBLI

(W) Steve Alpert

Steve Alpert, a Japanese-speaking American, was the "resident foreigner" in the offices of Studio Ghibli and its parent Tokuma Shoten and played a central role when Miyazaki's films were starting to take off in international markets. His one-of-a-kind portraits of Miyazaki and long-time producer Toshio Suzuki, and of sly, gruff, and brilliant businessman Yasuyoshi Tokuma, capture the hard work and artistry that have made Ghibli films synonymous with cinematic excellence. And as the lone gaijin in a demanding company run by some of the most famous and influential people in modern Japan, Steve Alpert tackles his own challenges of language and culture. No one else could have written this book. (STL155098) (C: 0-1-0)

AUTOBIOGRAPHY

SC, 6x9, 296pgs, PC.. $19.95

TUTTLE PUBLISHING

OTAKU JAPAN TRAVEL GUIDE SC

(W) Gianni Simone

If you're crazy about manga, anime, gaming, cosplay, toys and idols, this book is for you. In this practical travel guide, hundreds of iconic shops, restaurants, cafes and clubs across Japan are described in loving detail with precise directions on how to get to each location. Maps, URLs, opening hours and color photographs will transport you the length and breadth of Japan, from snowy Hokkaido to sunny Kyushu, on an unforgettable trip to the centers of otaku culture. The book is also packed with fascinating feature articles where you'll meet idols and game developers, giant robots and anime trains, and even take a tour around Godzilla's Tokyo! (STL155694) (C: 0-1-0)

REFERENCE BOOK

SC, 7x10, 144pgs, FC.. $16.99

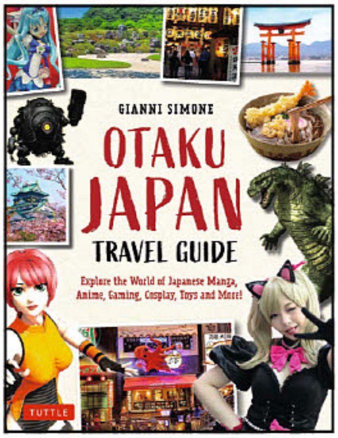

Why Don't You Just Tell Me About the Shows I Like?

PREVIEWSworld.com

POP LIST

Film, TV & Video Games

Release Dates • Trailers • News & Notes

All Pop-Culture. All the Time.

Read it Now @ PREVIEWSworld.com/poplist

CALENDARS FEATURED ITEMS

THE ART OF OLIVIA 2021 WALL CALENDAR
ART/FANTASY ART 436

BORIS VALLEJO & JULIE BELL'S FANTASY 2021 WALL CALENDAR
ART/FANTASY ART 436

DEADPOOL 2021 WALL CALENDAR
COMICS 437

RETRO MARVEL BLACK LIGHT POSTERS 2021 WALL CALENDAR
COMICS 437

VINTAGE DC COMICS SUPERMAN 2021 WALL CALENDAR
COMICS 437

WONDER WOMAN: WW84 2021 WALL CALENDAR
MOVIE/TV 440

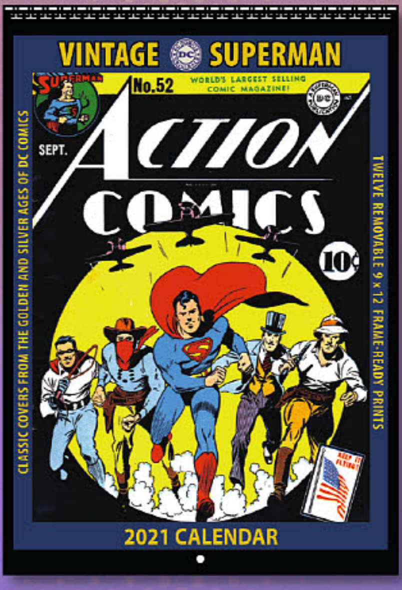

ALL ART NOT FINAL

ART/FANTASY ART

FEATURED ITEMS

THE ART OF OLIVIA 2021 WALL CALENDAR

(W/A/CA) Olivia
(STL156667) (C: 0-1-1)
NOTE: No countries actually denied.
MATURE THEMES
Wall Calendar,
12x12, 28pgs, FC.........$15.99

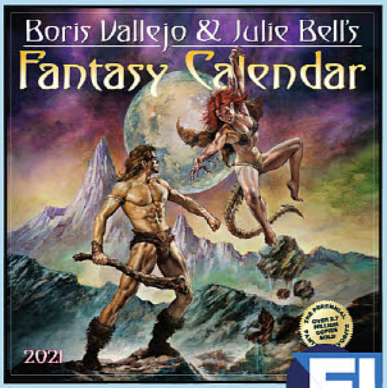

BORIS VALLEJO & JULIE BELL'S FANTASY 2021 WALL CALENDAR

(A/CA) Julie Bell, Boris Vallejo
(STL156498) (C: 0-1-1)
Wall Calendar,
12x12, 28pgs, FC.........$14.99

DRAGONS BY CIRUELO 2021 WALL CALENDAR

(W/A/CA) Ciruelo Cabral (STL156379)
(C: 0-1-1)
Wall Calendar, 12x12, 24pgs, FC..$14.99

THE FANTASY ART OF FRAZETTA 2021 WALL CALENDAR

(A/CA) Frank Frazetta (STL156380)
(C: 0-1-1)
MATURE THEMES
Wall Calendar, 10x14, 24pgs, FC.... $14.99

SPOTLIGHT ON

FANTASY ART OF LUIS ROYO 2021 WALL CALENDAR

(A/CA) Luis Royo (STL156381)
(C: 1-1-1) **NOTE:** U.K. cannot buy from Diamond US - may be able to buy direct from vendor or elsewhere.
MATURE THEMES
Wall Calendar,
12x12, 24pgs, FC........................... $14.99

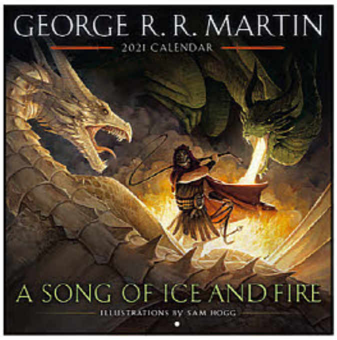

GEORGE R.R. MARTIN'S A SONG OF ICE & FIRE 2021 WALL CALENDAR

(W) George R. R. Martin (A) Sam Hogg
(STL156383) (C: 1-1-1) **NOTE:**
No countries actually denied.
Wall Calendar, 12x12, 24pgs, FC .$17.00

VINTAGE SCI-FI 2021 WALL CALENDAR

(W/A) Various (STL156389) (C: 0-1-1)
Wall Calendar,
11x15, 28pgs, FC.............................. $16.95

CARTOONS

SPOTLIGHT ON

DISENCHANTMENT 2021 WALL CALENDAR

(STL156461) (C: 0-1-0)
NOTE: No countries actually denied.
Wall Calendar,
12x12, 24pgs, FC........................... $14.99

RICK AND MORTY 2021 WALL CALENDAR

(STL156490) (C: 1-1-0) **NOTE:** Available only in US, Canada, and US territories.
Wall Calendar, 12x12, 24pgs, FC .$14.99

STEVEN UNIVERSE 2021 WALL CALENDAR
(STL156462) (C: 0-1-0) **NOTE:** Available only within US and territories.
Wall Calendar, 12x12, 24pgs, FC .$14.99

SPOTLIGHT ON

MARVEL COMICS RETRO 2021 WALL CALENDAR
(STL156478) (C: 1-1-1) **NOTE:** Available only within US and territories.
Wall Calendar,
12x12, 24pgs, FC........................$14.99

SPOTLIGHT ON

TEENAGE MUTANT NINJA TURTLES CLASSIC 2021 WALL CALENDAR
(STL156494) (C: 1-1-1) **NOTE:** Available only in US, US territories, Canada, and Mexico.
Wall Calendar,
12x12, 24pgs, FC.......................... $14.99

MARVEL COMICS SPECIAL EDITION 2021 WALL CALENDAR
(STL156466) (C: 1-1-1) **NOTE:** Available only in US, Canada, and US territories.
Wall Calendar, 15x13, 24pgs, FC $17.99

COMICS

FEATURED ITEM

DEADPOOL 2021 WALL CALENDAR
(STL156470) (C: 1-1-1)
NOTE: Available only within US and territories.
Wall Calendar,
12x12, FC $14.99

MARVEL HEROES 2021 WALL CALENDAR
(STL156476) (C: 1-1-1) **NOTE:** Available only within US and territories.
Wall Calendar, 12x12, 24pgs, FC.....$14.99

MARVEL SPIDER-MAN 2021 WALL CALENDAR
(STL156479) (C: 1-1-1) **NOTE:** Available only within US and territories.
Wall Calendar, 12x12, 24pgs, FC .$14.99

JUSTICE LEAGUE CLASSIC 2021 WALL CALENDAR
(STL156488) (C: 1-1-0) **NOTE:** Available only in US, US territories, Canada, and Mexico.
Wall Calendar, 12x12, 24pgs, FC .$14.99

MARVEL VENOM 2021 WALL CALENDAR
(STL156477) (C: 1-1-1) **NOTE:** Available only within US and territories.
Wall Calendar, 12x12, 24pgs, FC .$14.99

FEATURED ITEM

RETRO MARVEL BLACK LIGHT POSTERS 2021 WALL CALENDAR
(STL156395) (C: 1-1-1)
NOTE: Available only in the United States, U.S. Territories, Canada, Australia, New Zealand, and the U.K.
Wall Calendar,
19x20, 26pgs, FC........$29.99

FEATURED ITEM

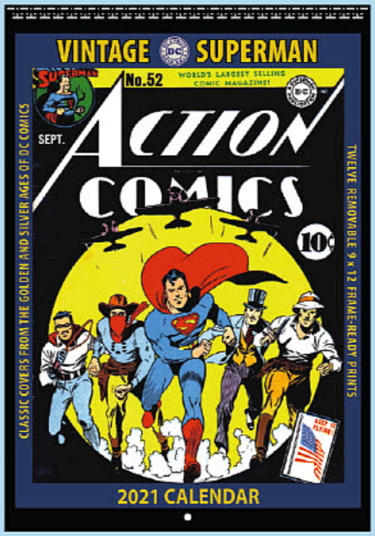

VINTAGE DC COMICS SUPERMAN 2021 WALL CALENDAR
(STL156387) (C: 0-1-1)
Wall Calendar,
11x15, 24pgs, FC..................$16.95

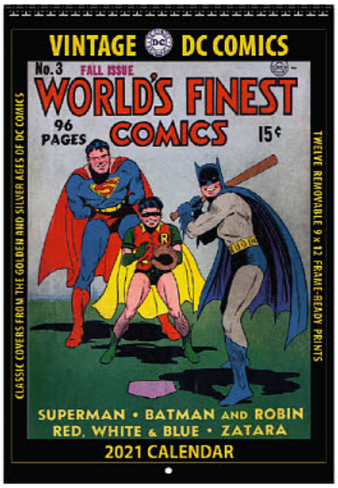

VINTAGE DC COMICS 2021 WALL CALENDAR
(W/A) Various (STL156384) (C: 0-1-1)
Wall Calendar, 9x13, 25pgs, FC..... $16.95

VINTAGE DC COMICS BATMAN 2021 WALL CALENDAR
(STL156385) (C: 0-1-1)
Wall Calendar, 9x13, 28pgs, FC $16.95

VINTAGE DC COMICS WONDER WOMAN 2021 WALL CALENDAR
(STL156388) (C: 0-1-1)
Wall Calendar, 9x13, 24pgs, FC...... $16.95

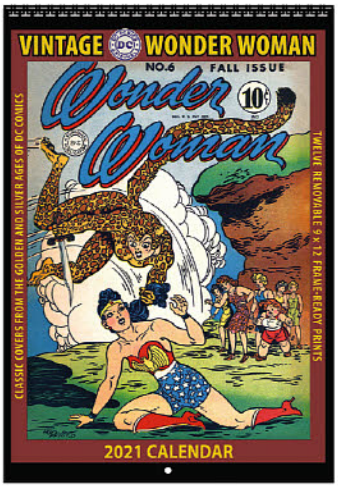

SPOTLIGHT ON

VINTAGE DC COMICS THE FLASH 2021 WALL CALENDAR
(STL156386) (C: 0-1-1)
Wall Calendar,
9x13, 28pgs, FC...........................$16.95

WOMEN OF MARVEL 2021 WALL CALENDAR
(STL156474) (C: 1-1-1) **NOTE:** Available only within US and territories.
Wall Calendar,
12x12, 24pgs, FC...........................$14.99

X-MEN 2021 WALL CALENDAR
(STL156472) (C: 1-1-1) **NOTE:** Available only within US and territories.
Wall Calendar,
12x12, 24pgs, FC...........................$14.99

MANGA/ANIME

DRAGONBALL SUPER 2021 WALL CALENDAR
(STL156670) (C: 1-1-1) **NOTE:** Available only in US, Canada, and US territories.
Wall Calendar,
12x12, 24pgs, FC............................ $14.99

DRAGONBALL SUPER 2021 WALL CALENDAR (TRENDS)
(STL156491) (C: 1-1-0) **NOTE:** Available only in US, Canada, and US territories.
Wall Calendar,
12x12, 24pgs, FC............................$14.99

DRAGONBALL Z 30TH ANNIVERSARY 2021 WALL CALENDAR
(STL156492) (C: 1-1-0) **NOTE:** Available only in US, Canada, and US territories.
Wall Calendar,
12x12, 24pgs, FC............................ $14.99

NARUTO SHIPPUDEN 2021 WALL CALENDAR
(STL156672) (C: 1-1-0) **NOTE:** Available only in US, Canada, and US territories.
Wall Calendar,
12x12, 24pgs, FC............................$14.99

SPOTLIGHT ON

SAILOR MOON 2021 WALL CALENDAR
(STL156671) (C: 1-1-0) **NOTE:** Available only in US, Canada, and US territories.
Wall Calendar,
12x12, 24pgs, FC..........................$14.99

YU-GI-OH! 2021 WALL CALENDAR
(STL156493) (C: 1-1-0) **NOTE:** Available only in US, US territories, Canada, and Mexico.
Wall Calendar,
12x12, 24pgs, FC............................$14.99

SPOTLIGHT ON

MOVIE/TV

BIRDS OF PREY: HARLEY QUINN 2021 WALL CALENDAR
(STL156487) (C: 1-1-1) **NOTE:** Available only in US, Canada, and US territories.
Wall Calendar, 12x12, FC.......... $14.99

THE BOYS (TV) 2021 WALL CALENDAR
(STL156459) (C: 1-1-1) **NOTE:** Available only in the US, US territories, Canada, and Australia.
Wall Calendar, 12x12, 24pgs, FC.... $15.99

DOCTOR WHO 2021 WALL CALENDAR
(STL156471) (C: 1-1-1) **NOTE:** Available only in US, Canada, and US territories.
Wall Calendar, 12x12, 24pgs, FC.... $14.99

SPOTLIGHT ON

DOCTOR WHO SPECIAL EDITION 2021 WALL CALENDAR
(STL156467) (C: 1-1-1) **NOTE:** Available only in US, Canada, and US territories.
Wall Calendar,
15x13, 24pgs, FC....................$17.99

GAME OF THRONES 2021 16-MONTH WALL CALENDAR
(STL156397) (C: 1-1-1) **NOTE:** Available only in the US, US territories, Canada, and Australia.
Wall Calendar, 12x12, 32pgs, FC $15.99

JIM HENSON'S LABYRINTH 2021 WALL CALENDAR
(STL156460) (C: 0-1-0) **NOTE:** No countries actually denied.
Wall Calendar, 12x12, 24pgs, FC $14.99

THE WALKING DEAD (TV) 2021 WALL CALENDAR
(STL156382) (C: 0-1-1)
Wall Calendar, 12x12, 24pgs, FC $14.99

MARVEL BLACK WIDOW 2021 WALL CALENDAR
(STL156468) (C: 1-1-1) **NOTE:** Available only within US and territories.
Wall Calendar, 12x12, 24pgs, FC $14.99

MARVEL THE ETERNALS 2021 WALL CALENDAR
(STL156469) (C: 1-1-1) **NOTE:** Available only within US and territories.
Wall Calendar, 12x12, FC.............. $14.99

FEATURED ITEM

WONDER WOMAN: WW84 2021 WALL CALENDAR
(STL156485) (C: 1-1-0) **NOTE:** Available only in US, US territories, Canada, and Mexico.
Wall Calendar, 12x12, 24pgs, FC $14.99

MARVEL HEROES SPECIAL EDITION 2021 WALL CALENDAR
(STL156465) (C: 1-1-1) **NOTE:** Available only in US, Canada, and US territories.
Wall Calendar, 15x13, 24pgs, FC $17.99

STAR TREK

STAR TREK: PICARD 2021 WALL CALENDAR
(STL156398) (C: 1-1-1) **NOTE:** Available only in US and Canada.
Wall Calendar, 12x12, 24pgs, FC $14.99

STAR TREK: SHIPS OF LINE 2021 WALL CALENDAR
(STL156399) (C: 1-1-1) **NOTE:** Available only in US, Canada, and US territories.
Wall Calendar, 12x12, 24pgs, FC $14.99

SPOTLIGHT ON

THE UMBRELLA ACADEMY 2021 WALL CALENDAR
(STL156473) (C: 1-1-1) **NOTE:** Available only in US, Canada, and US territories.
Wall Calendar, 12x12, 24pgs, FC........................... $14.99

STAR TREK: THE ORIGINAL SERIES 2021 WALL CALENDAR
(STL156401) (C: 1-1-0) **NOTE:** Available only in US, Canada, and US territories.
Wall Calendar, 12x12, 24pgs, FC $14.99

STAR WARS

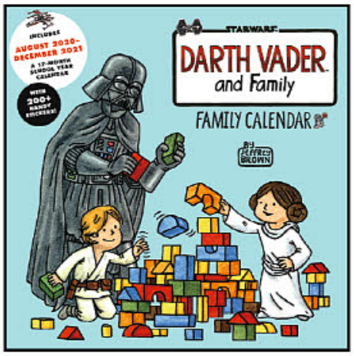

DARTH VADER AND FAMILY 2021 WALL CALENDAR
(A/CA) Jeffrey Brown (STL156463)
(C: 0-1-1) **NOTE:** This item may be available through other retail outlets before shipping to comic book specialty shops.
Wall Calendar, 12x12, 32pgs, FC $14.99

SPOTLIGHT ON

STAR WARS: THE MANDALORIAN—THE CHILD 2021 WALL CALENDAR
(STL156663) (C: 1-1-0) **NOTE:** Available only in US, US territories, Canada, and Mexico.
Wall Calendar, 12x12, 24pgs, FC........................ $14.99

STAR WARS 2021 WALL CALENDAR
(STL156481) (C: 1-1-1) **NOTE:** Available only in US, US territories, Canada, and Mexico.
Wall Calendar, 12x12, 24pgs, FC....$14.99

STAR WARS: THE MANDALORIAN 2021 WALL CALENDAR
(STL156482) (C: 1-1-1) **NOTE:** Available only in US, US territories, Canada, and Mexico.
Wall Calendar, 12x12, 24pgs, FC....$14.99

STAR WARS: WOMEN OF GALAXY 2021 WALL CALENDAR
(STL156464) (C: 0-1-1)
Wall Calendar, 12x12, 24pgs, FC....$14.99

SPOTLIGHT ON

STAR WARS: THE EMPIRE STRIKES BACK 40TH ANNIVERSARY COLLECTOR'S EDITION 2021 WALL CALENDAR
(STL156484) (C: 1-1-0) **NOTE:** Available only in US, US territories, Canada, and Mexico.
Wall Calendar, 13x13, FC $20.99

STAR WARS SAGA OVERSIZED 2021 WALL CALENDAR
(STL156665) (C: 1-1-0) **NOTE:** Available only in US, US territories, Canada, and Mexico.
Wall Calendar, 11x17, 24pgs, FC $17.99

VIDEO GAMES

THE LEGEND OF ZELDA 2021 WALL CALENDAR
(STL156390) (C: 0-1-0)
Wall Calendar, 12x12, 24pgs, FC..... $14.99

OFFICIAL METROID 2021 WALL CALENDAR
(STL156396) (C: 0-1-1)
Wall Calendar, 12x12, 24pgs, FC.... $14.99

Get Your FREE COMIC BOOK DAY™ 2020 T-shirts!

ARTWORK BY:
JEFFREY BROWN

PRE-ORDER NOW
FROM YOUR FAVORITE COMIC SHOP!

/freecomicbook @freecomicbook @freecomicbookday

APPAREL
FEATURED ITEMS

WONDER WOMAN: "ALERT" BLACK T-SHIRT
GRAPHITTI DESIGNS **444**

DC: "DARK KNIGHT" BLACK T-SHIRT
GRAPHITTI DESIGNS **445**

BLACK WIDOW: "RED WIDOW" RED T-SHIRT
OTHER APPAREL **446**

QUALITY LICENSED PRODUCTS
SINCE 1982

SHIPPING JUNE 2020

WONDER WOMAN: ALERT T-SHIRT
WONDER WOMAN: FREE & BRAVE T-SHIRT
WONDER WOMAN: FREE & BRAVE WOMEN'S TEE • DC: DARK KNIGHT T-SHIRT
HARLEY QUINN: MAD LOVE T-SHIRT • JOKER: EYES FOR YOU T-SHIRT
THE SANDMAN: OVERTURE: J. H. WILLIAMS III GALLERY EDITION
WW: MOVIE LOGO T-SHIRT • WW: MOVIE LOGO WOMEN'S TEE
WW: ROPE TRICK T-SHIRT • WW: INVISIBLE JET T-SHIRT
SUPERMAN: RED SON SYMBOL T-SHIRT
SUPERMAN: RED SON SYMBOL WOMEN'S TEE
HARLEY QUINN II: MAD LOVE T-SHIRT

AMAZON ATTIRE

WONDER WOMAN: ALERT T-SHIRT
WONDER WOMAN: FREE & BRAVE T-SHIRT
WONDER WOMAN: FREE & BRAVE WOMEN'S TEE (NOT SHOWN)
O/A WONDER WOMAN: MOVIE LOGO T-SHIRT
O/A WONDER WOMAN: MOVIE LOGO WOMEN'S TEE (NOT SHOWN)
O/A WONDER WOMAN: ROPE TRICK T-SHIRT
O/A WONDER WOMAN: INVISIBLE PLANE T-SHIRT

New this month is the *Wonder Woman: Alert* featuring a full-color WW on a black shirt. Also available in both women and men's style is *WW: Free & Brave* featuring a multi-color imprint on a maroon shirt. Amazon princess, hero, role model…Wonder Woman does it all!!

NOW AVAILABLE for sale in Canada and U.K.

___S-XL.......$19.95
___XXL..........$22.95

SPOTLIGHT ON

HARLEY-SPHERE

HARLEY QUINN: MAD LOVE T-SHIRT
O/A HARLEY QUINN II: MAD LOVE T-SHIRT

Harley's sphere-of-influence becomes even larger on the new *Harley Quinn: Mad Love T-Shirt*. Features Harley in action screenprinted in full-color on a black shirt.

NOW AVAILABLE for sale in Canada and U.K.

___S-XL..................$19.95
___XXL...................$22.95

SPOTLIGHT ON

SICK PUPPY

JOKER: EYES FOR YOU T-SHIRT

The Joker shows signs of serious mental issues on the new *Joker: Eyes For You T-Shirt*. Imprinted in color on a black, 100% cotton tee. The mind is a terrible thing to waste.

NOW AVAILABLE for sale in Canada and U.K.

___S-XL $19.95
___XXL $22.95

O/A THE SANDMAN: OVERTURE—J.H. WILLIAMS III GALLERY EDITION

The complete SANDMAN: OVERTURE saga, scanned from Williams' original art, is the centerpiece for this large-format, Smythe-sewn hardcover edition. The numerous double-page spreads can be seen as never before and with minimal gutter interferance, thanks to the lay-flat feature of these books.

___236 pg., FC, HC......$150.00 US

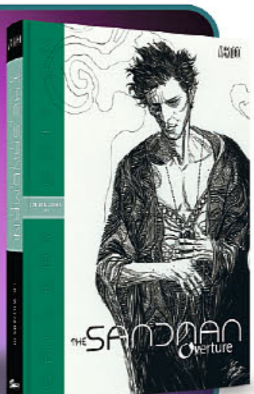

FI

DC GOES BATS

DC: DARK KNIGHT T-SHIRT

The DC Comics logo had never been safer than seen on the new *DC: Dark Knight T-Shirt*. Features Batman watching over "DC" screenprinted on a black, heavyweight shirt.

NOW AVAILABLE for sale in Canada and U.K.

___S-XL $19.95
___XXL $22.95

O/A SUPERMAN: RED SON SYMBOL T-SHIRT
O/A SUPERMAN: RED SON SYMBOL WOMEN'S TEE

Show your loyalty to the party with the *Superman: Red Son Symbol T-Shirt*. Features the iconic Red Son Symbol screenprinted on a 100% cotton tee...and available in both men's and women's styles.

NOW AVAILABLE for sale in Canada and U.K.

___S-XL................$19.95
___XXL...$22.95

RETAILERS: Use the Graphitti Designs website to show your customers the depth of product available through Diamond. Order from Diamond, dress your customers!

www.graphittidesigns.com

Wonder Woman, Harley Quinn, Joker, Superman, DC Comics logo, Sandman TM & © DC Comics (s20) • All Rights Reserved.
Entire section © 2020 Graphitti Designs, Inc. • Publication Design: Brainchild Studios

FEATURED ITEM

1 **DRAGON BALL Z: "VEGETA ATTACK" T-SHIRT**
(STL153609) (4632) (C: 1-1-2)
SM-XL (GEAT00310SM)—T-Shirt.......$18.99
XXL (GEAT00310XXL)—.......$20.99

2 **GODZILLA: "KING GHIDORAH" PX FITTED T-SHIRT**
A *PREVIEWS* Exclusive! (STL153889) (6663) (C: 1-1-2) **NOTE:** Available only in US and Canada.
SM-XL (2361.81-S)—T-Shirt.......$18.98
XXL (2361.81-2X)—.......$20.98

3 **GODZILLA: "KING GHIDORAH VS. GODZILLA POSTER" PX T-SHIRT**
A PREVIEWS Exclusive! (STL153916) (6663) (C: 1-1-2) **NOTE:** Available only in US and Canada.
SM-XL (2361.82-S)—.......$18.98
XXL (2361.82-2X)—T-Shirt.......$20.98

4 **BLACK WIDOW: "RED WIDOW" PX FITTED T-SHIRT**
A *PREVIEWS* Exclusive! (STL156077) (6663) (C: 1-1-2)
NOTE: Available only within US; no US territories.
SM-XL (2361.92-S)—T-Shirt.......$18.98
XXL (2361.92-2X)—T-Shirt.......$20.98

5 **STAR WARS: "EMPIRE LOGO" PX T-SHIRT**
A *PREVIEWS* Exclusive! (STL155440) (6663) (C: 1-1-2) **NOTE:** Available only within US; no US territories.
SM-XL (2361.86-S)—T-Shirt.......$18.98
XXL (2361.86-2X)—T-Shirt.......$20.98

6 **STAR WARS: THE MANDALORIAN: "LOGO" PX T-SHIRT**
A *PREVIEWS* Exclusive! (STL155450) (6663) (C: 1-1-2) **NOTE:** Available only within US; no US territories.
SM-XL (2361.87-S)—T-Shirt.......$18.98
XXL (2361.87-2X)—.......$20.98

NOW PART OF PREVIEWSworld.com

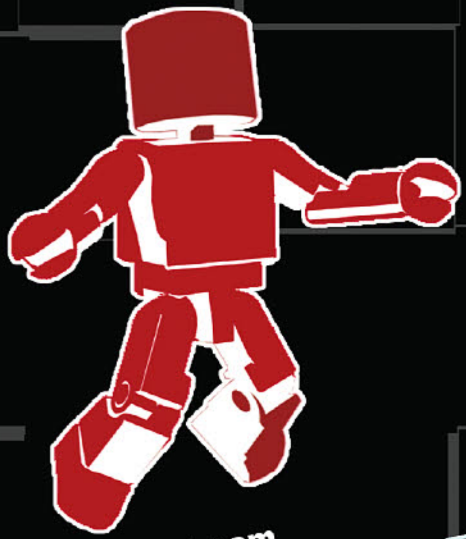

follow us on twitter

twitter.com/Toychestnews

Find us on facebook

facebook.com/Toychestnews

PREVIEWSworld.com

TOY CHEST

Get the Inside Scoop from the #1 Source on Collectible Toys.

TOY NEWS • NEW RELEASES

UPCOMING RELEASES • VIDEOS • 360 PHOTOS

Action Figures • Import Toys

Statues & Busts • Designer Toys • More!

PAINTING
HAPPY
LIL MINIS
LIVE TUTORIALS
STREAMING EVERY THURSDAY
2PM-4PM ET
@GAMETRADEMEDIA
LIVE
SPONSORED BY
vallejo

Be a PREVIEWS Insider

Are you looking for the **latest info** on **new and upcoming releases, comic book previews, creator interviews,** and **more?**

www.***PREVIEWS*** world**.com**

Be the **first to know** what's available at comic book shops this week!

Get the **FREE** weekly ***PREVIEWS***world**.com** E-newsletter!

SIGN-UP TODAY AT
www.***PREVIEWS*** world**.com**/subscribe

/PREVIEWSworld @PREVIEWSworld /PREVIEWSworld

APRIL 2020
ISSUE 379 (VOL. XXX #4)

M-13

DARK LORD OF THE SIXTH SCALE!

Diamond Select Toys/ Gentle Giant Ltd.

There are moments in cinema that will last the ages. *"I am your father"* is one of those moments. Now DST and Gentle Giant capture this moment as this incredible, 16" tall 1/6th-scale premium statue!

M-36

CLOWN PRINCE OF CRIME!

DC Collectibles

Brian Bolland's depiction of The Joker, from the classic graphic novel, *The Killing Joke*, is captured in all his 3D insanity by sculptor David Giraud, and limited to 5,000 pieces worldwide!

M-77

HELLO KITTY RX-78 — GO!!!

IMPORTS/ Gundam

Bandai continues their *Hello Kitty* chogokin series of die-cast robots based on the beloved feline character with their new *Gundam x Hello Kitty* series, featuring the classic *Gundam RX-78* and *Zaku II* mobile suits... each with a display stand and pilot figure!

M-108

MIGHTY MARVEL MINIATURES MADNESS!

GAMES / Atomic Mass

Marvel: Crisis Protocol allows players to assemble and paint their own Marvel characters — including Spider-Man, Captain Marvel, Iron Man, Red Skull, Captain America, Black Widow, Doc Ock and Ultron — and battle it out with friends in tabletop battlefields!

DEPARTMENTS

M-05 | TOY TALK: *DIAMOND SELECT SCULPTOR/DESIGNER,* PAUL HARDING
M-07 | CATBUZZ: TOYCHEST NEWS

SECTIONS

M-11 | TOYS, STATUES & MODELS
M-12 | DIAMOND SELECT TOYS
M-33 | MCFARLANE TOYS
M-34 | DC COLLECTIBLES
M-40 | HERO COLLECTOR BY EAGLEMOSS
M-46 | CRYPTOZOIC ENTERTAINMENT
M-71 | IMPORT TOYS, STATUES & MODELS
M-97 | COLLECTIBLES & NOVELTIES
M-115 | GAMES
M-117 | TRADING CARDS

TOY TALK: PAUL HARDING

Toys, Statues and other collectibles don't just magically appear on store shelves. A lot of work goes into the concept, design, sculpting and final production of these items, and many of the people who work behind-the-scenes with companies like Diamond Select, DC Collectibles and Gentle Giant, among others, remain mostly unknown to their appreciative audience: the final consumer.

With *Toy Talk*, we hope to introduce you to the artisans behind some of your favorite collectibles, and to let them enjoy their well-deserved moment in the spotlight!

This month, we welcome *Diamond Select Sculptor/Designer*, PAUL HARDING...

PREVIEWS: How did you get involved in the toy industry as a designer/sculptor?

Paul Harding: In 2002, after the "dot com" bubble burst and I was out of a job, I sold a four-character design set to Mezco called "*Sonic Alliance*," a group of urban vinyl DJ's. I was a trained illustrator, so my passion was for character design. They asked me to sculpt them and I said to myself, *"Well, I better learn how to sculpt figures fast!"* This led to a lot more work for that company and soon Toybiz in 2003, Diamond Select's Marvel Select in 2004, and then DC Direct in 2005.

PREVIEWS: What's your general process for creating a piece and how has it changed over the years?

Paul Harding: In the early days I was sculpting in the green clay called Castilene. This method soon transitioned to "Hasbro" wax which I would concoct in my studio to create figures for the toy company of the same name. In '09 I made the difficult switch to digital sculpting with Zbrush. I can't believe it's been a decade now. Since then, and thanks to the digital revolution, I've been able to keep up with the incredibly demanding deadlines of the toy industry.

PREVIEWS: Given your experience creating both statues and action figures, how does your approach to sculpting differ between the two?

Paul Harding: Generally, I will start an action figure the same way I would start a statue: Standing up with really no pose at all. But that's only for the first day or so. The process quickly changes after that. For action figures, I will start cutting in articulation as I refine the anatomy and details. For statues, I will get most of the major elements into the sculpt and then go directly to posing the piece. Musculature plays a more crucial role in statues and variations in posing will change how the muscles react. That's the fun part.

PREVIEWS: How do you manage to faithfully translate Skottie Young's cartoon style into three dimensional sculptures for products like Gentle Giant's upcoming Logan statue?

Paul Harding: With Skottie's art the sculptor has to understand his spontaneity and his intent, especially when it comes to a quick brush stroke or a wacky body part design. I think a lot of people weren't sure his art could be translated to three dimensions, but with a little TLC we've shown that it's definitely possble! And cute! And weird!

PREVIEWS: Do you have a favorite Diamond Select or Gentle Giant product you've worked on?

Paul Harding: For Gentle Giant I would have to say it's the Premier Guild exclusive *Darth Revan Statue*. He's one of those beautiful designs that I figured I'd never get a chance to work on, so it was an honor when the project came to my studio! As far as Diamond Select projects go, it would have to be the *Batman '66 Shakespeare Bust*. Mostly because of its size and that it can exist in a non-collector's living space as well. It has also been fun to hear how collectors have modified it to open their garage doors and hidden movie screens!

NOW PART OF PREVIEWSworld.com

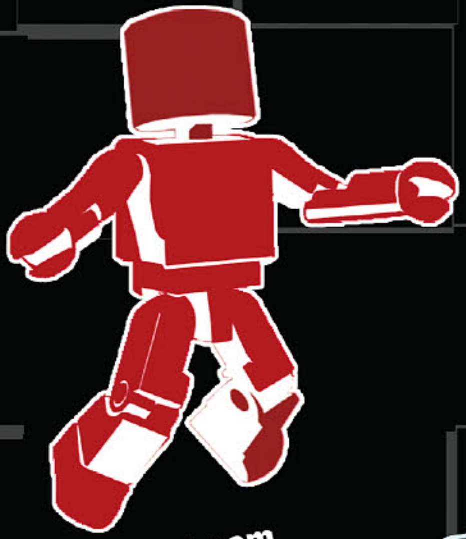

PREVIEWSworld.com
TOY CHEST

twitter.com/Toychestnews

facebook.com/Toychestnews

Get the Inside Scoop from the
#1 Source on Collectible Toys.

TOY NEWS • NEW RELEASES
UPCOMING RELEASES • VIDEOS • 360 PHOTOS

Action Figures • Import Toys
Statues & Busts • Designer Toys • More!

catBUZZ

- News
- Updates
- Release Dates
- More @TOYCHESTNEWS

SUPER 7 REIMAGINES CLASSIC TMNT TOYS

With Wave 2 of their *TMNT Ultimates* Super 7 is recreating the iconic Teenage Mutant Ninja Turtles action figures with a modern eye! favorite characters like Mutagen Man and Bebop are joining the line along with classic standbys like Leonardo and the evil Shredder!

Still retaining the look and posture of the classic figures from Playmates' retro line, these reimagined classics include more points of articulation, updated paint jobs, interchangeable heads & hands, and new detailed accessories like the unforgettable weapons rack and more!

These figures live up to the hype by revisiting timeless designs made with the passion and techniques of modern collectibles. No *Teenage Mutant Ninja Turtles* collector will want to miss the *ultimate* TMNT toys of their dreams.

M-58 ■ Toys Statues & Models

THE DARK KNIGHT MAKES A TRIUMPHANT RETURN AS MEDICOM'S NEW MAFEX ACTION FIGURE

MAFEX figures are Medicom's line of hyper-detailed and highly articulated action figures that aim to perfectly recreate iconic comic characters and more. This line gives collectors and fans as many options as possible to display their favorite characters the way they were meant to be as action figures.

Their newest addition to the line, *The Dark Knight Returns: Batman Triumphant Mafex Figure*, is based on Frank Miller's game changing graphic novel, *Batman: The Dark Knight Returns*. This stunning new MAFEX action figure from Medicom captures this iconic version of the aged caped crusader with faithfully reproduced costume detail, character expressions, and more.

Featuring damaged mask head and face parts. This Batman comes with a huge assortment of hand variants, a cloth cloak with a posable metal frame, and a movable stand so you can recreate any scene from the graphic novel for display on your shelf!

M-86 ■ Import Toys

CAPTAIN MARVEL SAVES THE DAY AS A NEW PX EGG ATTACK ACTION FIGURE FROM BEAST KINGDOM

Concluding the Marvel Cinematic Universe saga, *Avengers: Endgame* brought together nearly every character introduced since its launch back in 2008. Carol Danvers joins the Avengers in the final battle of Endgame with a new costume (and haircut) captured here in the new ***PREVIEWS*** Exclusive *Avengers Endgame EAA-108 Captain Marvel!*

Standing at 6" tall, Captain Marvel is sporting her famous red, blue and gold costume including the legendary star on her chest plate. This new figure comes with two newly designed face plates: one with movable eyes, and the other with glowing LED eyes that really light up!

M-78 ■ **Import Toys**

GO FOR A RIDE WITH COSMIC GHOST RIDER AND SQUIRREL GIRL MARVEL LEGENDS ACTION FIGURES

Hasbro is opening the garage for their newest additions to the *Marvel Legends* action figure line. Fan favorite characters, Cosmic Ghost Rider and Squirrel Girl, are getting detailed 6-inch action figures complete with their iconic vehicles from the comics!

Cosmic Ghost Rider blazes into the *Marvel Legends* line with his cosmically styled motorcycle and Squirrel Girl zips onto the scene with her eye catching blue moped complete with a trio of squirrels by her side.

M-53 ■ **Toys Statues & Models**

M-49 ■ Toys Statues & Models

BANDAI AMERICA MAKES A NEW TYPE OF RUBIK'S CUBE WITH LOTS OF CHARACTER

The iconic Rubik's Cube gets a refreshing new spin in the shape of your favorite characters from *Dragon Ball Z Super*, *Gundam*, *Naruto*, and Sanrio's *Gudetama!* Combining cute chibi designs with the head scratching puzzle solving fun of a Rubik's Cube, Bandai America's *Rubik's Charaction Cube Figures* will look great on the shelf and offer a fun distraction when needed. Just remember to finish solving them before putting them back on display! You don't want your collection looking like a mangled mess of characters. Thankfully these tactile toys are easy to solve for collectors of any age!

M-50 ■ Toys Statues & Models

MEZCO FLIPS A COIN AND LANDS ON TWO-FACE FOR THEIR NEXT ONE:12 COLLECTIVE FIGURE

The *One:12 Collective* presents Two-Face, the alter ego and criminal mastermind persona of Gotham City's fallen District Attorney, Harvey Dent. This unique design based on a culmination of Two-Face's many designs over the years features over 28 points of articulation and a tailored real cloth two-toned suit.

Two-Face's conflicting personas mean this figure wouldn't be complete without the three different interchangeable heads, including two chemically disfigured portraits that capture his disturbing and enraged visage! Plus, his dual identity can be concealed with an included roll of real gauze.

But no criminal mastermind goes into a job unprepared. The *One:12 Collective Two-Face* wields a massive arsenal consisting of an encased explosive device with light up feature, missile launcher, sub-machine gun, handgun, and switchblade. And of course, Two-Face is never without his lucky coin which is affixed to multiple interchangeable hands and comes as an effect piece so you can pose him flipping his classic coin.

M-55 ■ **Toys Statues & Models**

PLAYMOBIL PREPARES FOR A NEW MYSTERY IN THE SCOOBY GANG'S ICONIC RIDE

The groovy green and blue bus gets a faithful Playmobil makeover that comes complete with Fred, Velma, and Daphne figures, along with an assortment of mystery solving tools, accessories, and snacks! Playmobil made sure any budding Scooby gang member will be able to solve the next big mystery with the bus's built in light-up Mystery Machine computer panel featuring interchangeable screens. Interactable and packed with the classic Playmobil attention to detail, this is one Mystery Machine no *Scooby Doo* fan will want to miss parking in their collection!

TOYS ON THE WATER

Listed below are the high-profile toys and merchandise that are "on the water" right now — usually meaning on a boat from China to our shores — and just weeks away from being available in a comic shop or specialty toy store near you.

TITLE	RELEASE DATE	PRICE	ITEM CODE
Disney: Aladdin: Jasmine Nendoroid	3/25/2020	$59.99	JUN198670
Kill Bill Volume 1: The Bride 1/6-Scale Figure	3/25/2020	$218.99	MAY198250
Kingdom Hearts III Bring Arts: Shadow Figure Set	3/25/2020	$49.99	JUN198136
Kong: Skull Island: Kong 2.0 Soft Vinyl Statue	3/25/2020	$153.99	JUL198521
Legend of Zelda: Breath of the Wild: Zelda Nendoroid	3/25/2020	$69.99	AUG198520
Spider-Man: Into the Spider-Verse: Miles Nendoroid DX	3/25/2020	$94.99	JUN198785
Sword Art Online: Alicization: Yuuki 1/8-Scale PVC Figure	3/25/2020	$284.99	JAN198536

TOYS • STATUES • MODELS

FEATURED ITEMS

CASTLEVANIA MAGNET 4-PACKS
DARK HORSE 127

STAR WARS MILESTONES: DARTH VADER 1/6TH-SCALE STATUE
DIAMOND SELECT TOYS M-13

STAR WARS PREMIER COLLECTION: THE MANDALORIAN 1/7TH-SCALE STATUE
DIAMOND SELECT TOYS M-14

DC MULTIVERSE WAVE 2 ACTION FIGURES
MCFARLANE TOYS M-33

DRAGONBALL SUPER: DRACAP REBIRTH STATUES
ANIME M-48

ONE-12 COLLECTIVE: MARVEL: CABLE (X-MEN EDITION) FIGURE
MARVEL HEROES M-53

ONE-12 COLLECTIVE: MARVEL: CYCLOPS (CLASSIC) FIGURE
MARVEL HEROES M-53

ONE-12 COLLECTIVE: MARVEL: THANOS FIGURE
MARVEL HEROES M-53

ONE-12 COLLECTIVE: CONAN THE BARBARIAN FIGURE
MOVIE/TV M-54

STAR WARS: THE BLACK SERIES 6-INCH ACTION FIGURES
STAR WARS M-56

TEENAGE MUTANT NINJA TURTLES ULTIMATES WAVE 2 ACTION FIGURES
TEENAGE MUTANT NINJA TURTLES M-58

TEENAGE MUTANT NINJA TURTLES: TURTLES IN TIME SERIES 2 7-INCH ACTION FIGURES
TEENAGE MUTANT NINJA TURTLES M-58

The Best of all Worlds www.diamondselecttoys.com

GENTLE GIANT® LTD

STAR WARS™

Star Wars Milestones Darth Vader 1/6 Scale Statue

A Gentle Giant Ltd. release! Capturing the moment that stunned a generation, from 1980's Star Wars: The Empire Strikes Back, this 1/6 scale approximately 16-inch statue shows Darth Vader issuing his famous proclamation, "I am your father," from a platform in the bowels of Cloud City. Celebrating the film's 40th anniversary, it is limited to only 1,000 pieces and comes packaged with a certificate of authenticity in a full-color box.

Statue.......SRP: $600.00

STAR WARS
THE MANDALORIAN

Star Wars Premier Collection Mandalorian 1/7 Scale Statue

A Gentle Giant Ltd. release! The hit TV series goes 3D with this Premier Collection statue of The Mandalorian! Measuring approximately 11.5 inches tall, this resin sculpture shows the Mandalorian raising his long-barreled weapon. Digitally sculpted and hand-painted in incredible detail, it is limited to only 3,000 pieces and comes packaged with a certificate of authenticity in a full-color box.

Statue.......SRP: $150.00

JOHN WICK®

SPOTLIGHT ON

John Wick Select Casual John Wick Action Figure

A Diamond Select Toys Release! Even world-famous ex-assassins need to take a break, and John Wick kicks back in this new action figure based on his non-working look from John Wick Chapter 2! Featuring over 16 points of articulation, this highly poseable action figure also includes a small arsenal of weapons, as well as some coins to pay for a night at the Continental. It comes packaged in Select action figure packaging, with side panel artwork for shelf reference. Designed by Yuri Tming, sculpted by Gentle Giant Studios.

Action Figure.......SRP: $29.99

Select

Disney
TIM BURTON'S
THE NIGHTMARE BEFORE CHRISTMAS

SPOTLIGHT ON

Nightmare Before Christmas Select Action Figures Series 10 Asst.

A Diamond Select Toys release! This is Halloween! Some of Halloween Town's creepiest citizens come out of the woodwork for this series of Nightmare Before Christmas Select action figures! Mr. Hyde, Corpse Mom with Corpse Dad, and Cyclops with Mrs. Claus each feature multiple points of articulation, and include various scary and/or festive accessories. They each come packaged in Select action figure packaging, with side panel artwork for shelf reference. Designed by Eamon O'Donoghue, sculpted by Cortes Studios.

Action Figures.......SRP: $29.99/ea.

Legends IN 3-DIMENSIONS

GODZILLA

Legends in 3D Movie Godzilla 1964 Half-Scale Bust

A Diamond Select Toys release! ! Hail to the king! The king of all monsters gets a bust worth of his royal status in this newest installment in the Legends in 3D line. Measuring approximately 10 inches tall, this highly detailed sculpture is based on his appearance in 1964's Godzilla vs. Mothra, is limited to only 1,000 pieces, and comes packaged in a full-color box with a certificate of authenticity. Designed by Joe Allard, sculpted by Jorge Santos Souza.

Bust ......SRP: $175.00

nickelodeon

降世神通 AVATAR THE LAST AIRBENDER

SPOTLIGHT ON

Avatar: The Last Airbender Gallery Aang PVC Diorama

A Diamond Select Toys Release! Aang takes to the skies in this new Gallery Diorama of the hero of Avatar: The Last Airbender! Wielding his staff and rising on a swirling tower of wind, Aang stands approximately 11 inches tall and features detailed sculpting and paint applications. The sculpture is cast in high-quality PVC, and packaged in a full-color window box. Designed by Uriel Caton, sculpted by Jorge Santos Souza.

Diorama.......SRP: $49.99

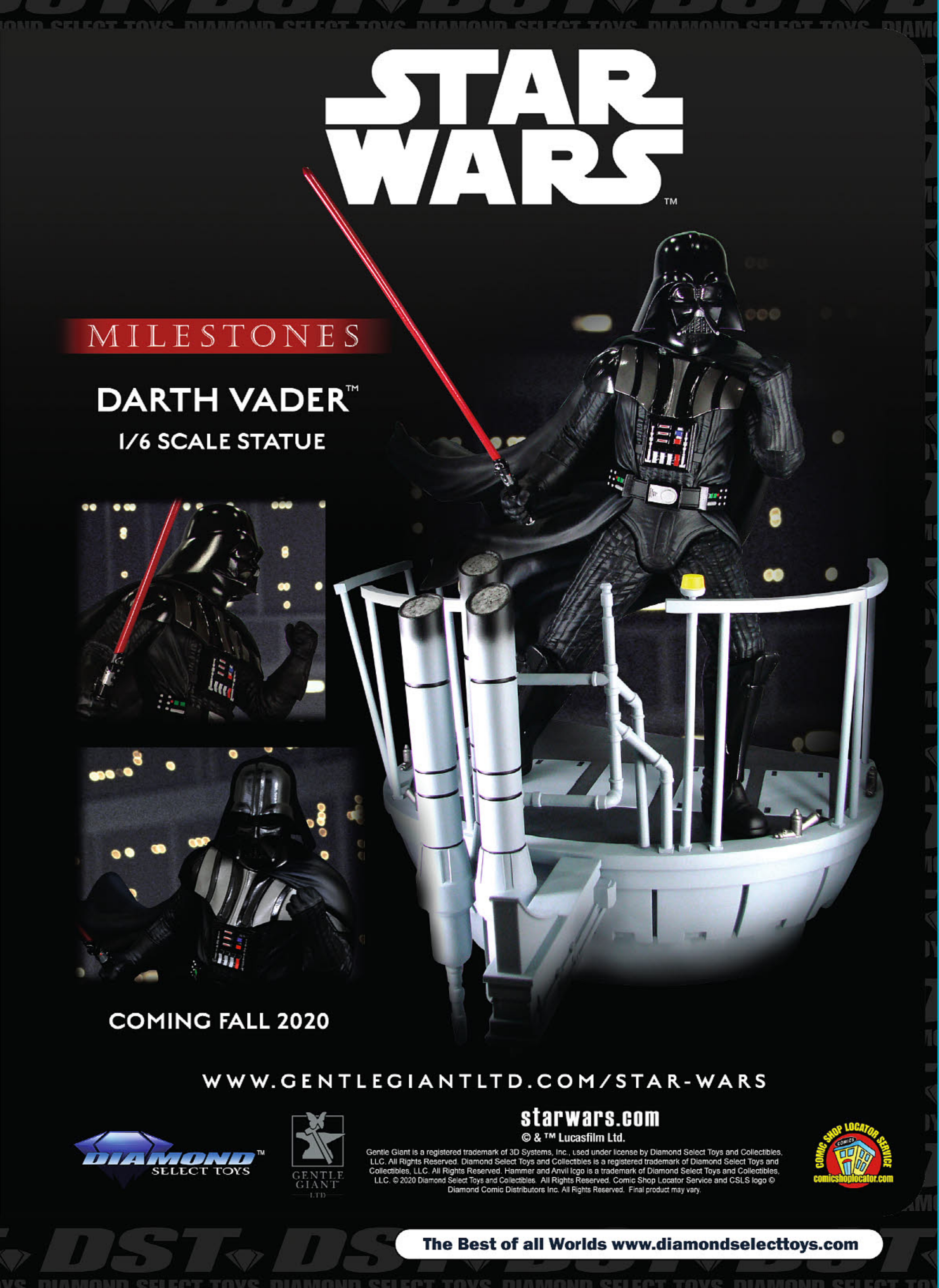
STAR WARS™
MILESTONES
DARTH VADER™
1/6 SCALE STATUE
COMING FALL 2020
WWW.GENTLEGIANTLTD.COM/STAR-WARS
DIAMOND™ SELECT TOYS
GENTLE GIANT LTD
starwars.com
© & ™ Lucasfilm Ltd.
Gentle Giant is a registered trademark of 3D Systems, Inc., used under license by Diamond Select Toys and Collectibles, LLC. All Rights Reserved. Diamond Select Toys and Collectibles is a registered trademark of Diamond Select Toys and Collectibles, LLC. All Rights Reserved. Hammer and Anvil logo is a trademark of Diamond Select Toys and Collectibles, LLC. © 2020 Diamond Select Toys and Collectibles. All Rights Reserved. Comic Shop Locator Service and CSLS logo © Diamond Comic Distributors Inc. All Rights Reserved. Final product may vary.
COMIC SHOP LOCATOR SERVICE
comicshoplocator.com
The Best of all Worlds www.diamondselecttoys.com

DC Comic Gallery Two Face PVC Diorama

A Diamond Select Release! Court is in session! Lawyer turned villain Harvey Dent now goes by the name Two-Face, and this all-new Gallery Diorama depicts him surrounded by stacks of money – and plenty of batarangs! With Batman's signature weapons imbedded in his gavel and the floor, Two-Face is about to get a visit from his greatest foe. Measuring approximately 12" tall, this PVC diorama features detailed sculpting and paint applications and comes packaged in a full-color window box. Designed by Caesar, sculpted by Alterton.

Diorama.......SRP: $49.99

DC Comic Gallery '90s Catwoman PVC Diorama

A Diamond Select Toys release! The 1990s were spectacular, and one of the many spectacular things about that decade was Catwoman's costume! With her long black hair and purple leotard, Catwoman leaps straight off of the comic page and into a cluster of cats in this all-new Gallery Diorama. Measuring approximately 6" tall, this PVC diorama features detailed sculpting and paint applications and comes packaged in a full-color window box. Designed by Shawn Knapp, sculpted by James Marsano.

Diorama.......SRP: $49.99

Gallery™ DIORAMA

Disney Kingdom Hearts III

Kingdom Hearts 3 Toy Story Sora Action Figures

A Diamond Select Toys release! Sora returns with two new action figures based on the newest Kingdom Hearts video game! As seen in Kingdom Hearts III, Sora is seen in his Toy Story look, but in Element Form and Guardian Form! The figures come with the Shooting Star keyblade and Hero's Origin keyblade, repectively, and each comes packaged on a full-color blister card. Sculpted by Oluf W. Hartvigsen.

Element Form Sora.......SRP: $19.99
Guardian form Sora......SRP: $19.99

SONIC THE HEDGEHOG

Sonic Movie Sonic 1/6 Scale Statue

A Diamond Select Release! This statue is sure to go fast! Based on this hit movie, this approximately 5-inch statue shows Sonic about to take off in a burst of speed, lightning crackling around him. Sculpted in a 1/6 scale, this statue features detailed sculpting and paint details, and is limited to 3,000 pieces. Designed by Joe Allard, sculpted by Varner Studios.

Statue ....SRP: $75.00

The Best of all Worlds www.diamondselecttoys.com

STAR WARS
THE MANDALORIAN
PREMIER COLLECTION™
1/7 SCALE STATUE
COMING
FALL 2020
WWW.GENTLEGIANTLTD.COM/STAR-WARS
starwars.com
© & ™ Lucasfilm Ltd.
Gentle Giant is a registered trademark of 3D Systems, Inc., used under license by Diamond Select Toys and Collectibles, LLC. All Rights Reserved. Diamond Select Toys and Collectibles is a registered trademark of Diamond Select Toys and Collectibles, LLC. All Rights Reserved. Hammer and Anvil logo is a trademark of Diamond Select Toys and Collectibles, LLC. © 2020 Diamond Select Toys and Collectibles. All Rights Reserved. Comic Shop Locator Service and CSLS logo © Diamond Comic Distributors Inc. All Rights Reserved. Final product may vary.
The Best of all Worlds www.diamondselecttoys.com

Marvel Animated Style Logan Statue

A Diamond Select Toys release! He's the cutest there is at what he does! Logan joins the Marvel Animated Statue line with this super-cute 4" resin statue showing him with bared claws. Based on the variant cover artwork of Marvel Comics, this limited-edition sculpture comes packaged in a full-color box with a certificate of authenticity. Sculpted by Paul Harding!

Statue.......SRP: $49.99

Marvel Comic Minimates Series 80 Mini-Figure Asst.

A Diamond Select Release! A milestone has been reached! After 80 years of Marvel Comics, the Marvel Minimates line celebrates its 80th series at comic shops! Featuring an espionage theme, Series 80 features various spies, ex-spies and secret agents, including Stealth Iron Man with the Ghost, Spider-Woman with Constrictor, and Mockingbird with Deathlok. Each 2-inch mini-figure features 14 points of articulation and fully interchangeable parts, and each two-pack comes in a full-color window box. Designed by Barry Bradfield!

2-Pack.......SRP: $9.99/ea.

Marvel Comic Gallery Taskmaster PVC Diorama

A Diamond Select Toys release! The ultimate opponent is now the ultimate Marvel Gallery Diorama! Famous for his ability to mimic people's fighting styles and soon to appear in the Black Widow movie, Taskmaster wields his sword and shield in this approximately 9-inch sculpture. Cast in high-quality PVC, it features detailed sculpting and paint applications, and comes packaged in a full-color window box.

Diorama.......SRP: $49.99

Gallery™ DIORAMA

MARVEL

Marvel Comics Venom Mini-Bust

A Diamond Select Release! He wants to eat your brains! Rising from a swirling mass of alien symbiote, his tongue extended, Venom gets his own portrait sculpture in this 1/7 scale approximately 6-inch resin bust. Based on his Marvel Comics appearance, this limited-edition bust comes packaged in a full-color box with a certificate of authenticity. Designed by Nelson X. Asencio, sculpted by Juan Pitluk!

Bust......SRP: $59.99

MARVEL

DEADPOOL

SPOTLIGHT ON

Marvel Movie Premier Collection Deadpool Statue

A Diamond Select Release! Deadpool returns to the Premier Collection in this all-new statue based on the first Deadpool movie! Sitting on a guardrail, working on a self-portrait while he listens to Salt'N'Pepa, Deadpool looks like he just leapt off the screen in this sculpture designed by Caesar and sculpted by Rocco Tartamella. Limited to only 3,000 pieces, this statue features highly detailed sculpting and paint applications, and comes packaged with a certificate of authenticity in a full-color box.

Statue.......SRP: $150.00

MORTAL 11 KOMBAT™

Mortal Kombat Gallery Kitana PVC Diorama

A Diamond Select Release! Wielding her twin steel fans, Kitana wears her outfit from the Mortal Kombat 11 video game in this new Gallery Diorama. Made of high-quality PVC, and featuring detailed sculpting and paint applications, this piece comes packaged in a full-color window box. Designed by Nelson X. Asencio, sculpted by Salvador Gomes.

Diorama.......SRP: $49.99

First Time in PREVIEWS!

DC Comics Gallery Batman Classic PVC Diorama

A Diamond Select Release! This new Gallery Diorama shows Batman with a light blue cowl and a yellow-encircled Bat-logo, preparing to hurl a batarang. Measuring approximately 7 inches tall, this 1/8 scale sculpture is made of high-quality PVC and features detailed sculpting and paint applications. It was designed by Shawn Knapp and sculpted by Jean St. Jean, and comes packaged in a full-color window box. Formerly a GameStop exclusive.

Diorama.......SRP: $49.99

DC Comics Gallery Harley Quinn Classic PVC Diorama

A Diamond Select Release! Wearing her iconig red-and-black harlequin outfit, and balanced on a jack-in-the-box, this sculpture is made of high-quality PVC and features detailed sculpting and paint applications. It comes packaged in a full-color window box. Designed by Nelson X. Asencio, sculpted by Alejandro Pereira. Formerly a GameStop exclusive.

Diorama.......SRP: $49.99

Marvel Comics Gallery Miles Morales Spider-Man PVC Diorama

A Diamond Select Release! Welcome to the Spider-Verse! Miles Morales, a.k.a. Spider-Man, a.k.a. Spy-D, is a bonafide movie star and comic book superstar, and now he joins the Marvel Gallery PVC diorama line! Crouched on a web slung across an alleyway, Miles lives up to his namesake in this all-new PVC sculpture portraying the hero in his element. Measuring approximately 7" high by 11 " wide, this detailed sculpt by Alterton is based on a design by Caesar, and comes packaged in a full-color window box. Formerly a GameStop exclusive.

Diorama.......SRP: $49.99

Available Now

MARVEL MILESTONES
AVENGERS 3 THOR STATUE
AUG182584

MARVEL MILESTONES
AVENGERS 4 ARMORED
THANOS STATUE
OCT188304

MARVEL MILESTONES
THOR RAGNAROK
GLADIATOR THOR
STATUE
JUN182323

MARVEL MILESTONES
AVENGERS 3 THANOS STATUE
SEP182339

MARVEL MILESTONES
THOR RAGNAROK
GLADIATOR HULK STATUE
MAY182309

The Best of all Worlds www.diamondselecttoys.com

Available Now

MARVEL PREMIER AVENGERS 4
CAPTAIN AMERICA STATUE
FEB198526

MARVEL PREMIER
CARNAGE STATUE
JUN192392

MARVEL PREMIER AVENGERS 4
BLACK WIDOW STATUE
FEB198525

MARVEL ANIMATED
X-MEN CYCLOPS BUST
JUL192665

MARVEL PREMIER CAPTAIN MARVEL
MOVIE STATUE
MAY192376

MARVEL ANIMATED
VENOM & SPIDER-MAN STATUE
JUN192393

MARVEL GALLERY
THOR COMIC PVC FIGURE
NOV182284

PREMIUM STATUES & BUSTS BY
SIDESHOW, ATTAKUS & WETA
HAKES.COM
AUCTION #229
ONLINE FEBRUARY 18
AUCTION CLOSES MARCH 11-12, 2020
ALWAYS ACCEPTING QUALITY CONSIGNMENTS
CONTACT US TODAY - 866-404-9800 - HAKES@HAKES.COM
P.O. BOX 12001 - YORK, PA 17402
SINCE 1967
HAKE'S
AUCTIONS

WONDER WOMAN™ GOLD ARMOR
WONDER WOMAN 1984
15123-7

WONDER WOMAN™
WONDER WOMAN 1984
15122-0

DC MULTIVERSE 7" ACTION FIGURE ASSORTMENT

Item: #15120-6

Assorted & Solid Case Pack Information: Standard 6-piece case. Assorted case weighting is 3pcs of each figure. Solids case packs contain 6pcs of each figure. Refer to item codes above when ordering. Call your local retailer for pricing. ***JUNE 2020*** (C: 1-1-2).

DC MULTIVERSE

WW84

McFARLANE TOYS™

PROTOTYPES SHOWN, FINAL PRODUCT SUBJECT TO CHANGE.
©2020 TMP International, LLC. All rights reserved.

DC DIRECT
NOVEMBER 2020 IN-STORE HIGHLIGHTS

***SEE* DC PREVIEWS**
FOR FULL SOLICITATIONS!

DC ESSENTIALS: JUSTICE LEAGUE ACTION FIGURE 6-PACK

ON SALE **NOVEMBER 2020**
$140.00 US

dccdirectonline.com

A BRAND-NEW STATUE LINE BEGINS!

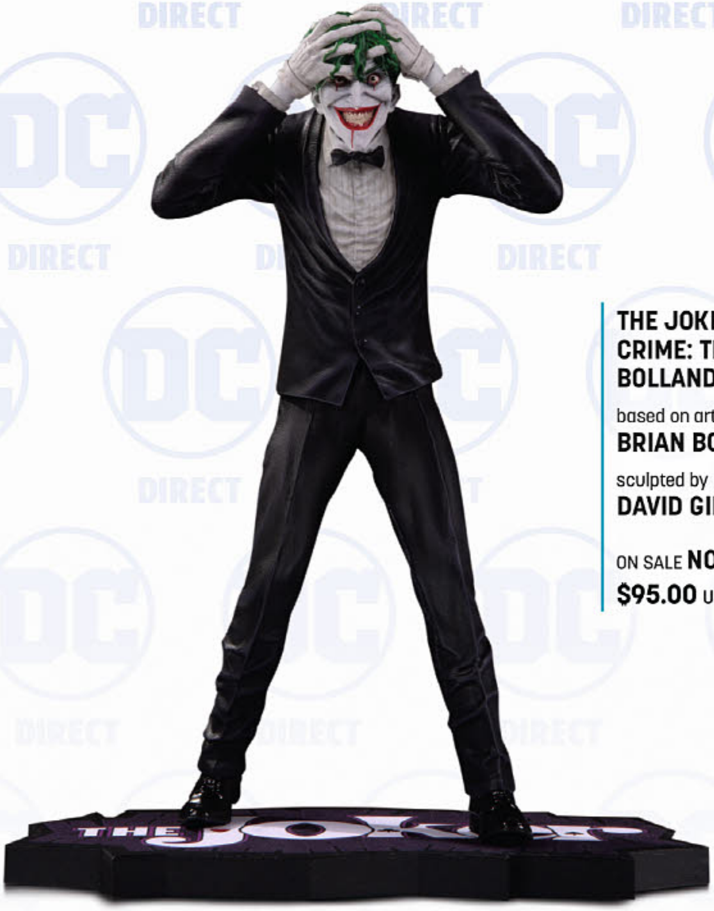

THE JOKER CLOWN PRINCE OF CRIME: THE JOKER BY BRIAN BOLLAND STATUE

based on artwork by
BRIAN BOLLAND

sculpted by
DAVID GIRAUD

ON SALE **NOVEMBER 2020**
$95.00 US

BATMAN BLACK & WHITE: BATMAN BY BRIAN BOLLAND STATUE

based on artwork by
BRIAN BOLLAND

sculpted by
DAVID GIRAUD

ON SALE **NOVEMBER 2020**
$95.00 US

HARLEY QUINN RED, WHITE & BLACK: HARLEY QUINN V.2 BY STANLEY "ARTGERM" LAU STATUE

designed by
STANLEY "ARTGERM" LAU

sculpted by
JACK MATHEWS

ON SALE **NOVEMBER 2020**
$95.00 US

BATMAN ROGUES GALLERY MULTI-PART STATUE: DEADSHOT

sculpted by
CHRIS DAHLBERG

ON SALE **NOVEMBER 2020**
$90.00 US

DC BOMBSHELLS: POISON IVY HOLIDAY VARIANT STATUE

based on artwork by
ANT LUCIA

sculpted by
TIM MILLER

ON SALE **NOVEMBER 2020**
$140.00 US

BATMAN: THE ANIMATED SERIES CHRISTMAS WITH THE JOKER ACTION FIGURE

ON SALE **NOVEMBER 2020**
$30.00 US

PREVIEWSworld.com

SEARCH IT UP

CHECK OUT OUR NEW ITEM SEARCH!

Now PREVIEWSworld users can locate the comic books, graphic novels, collectibles and other specialty merchandise they're looking for with the new, robust item search at PREVIEWSworld.com.

SEARCH BY RELEASE DATE. SEARCH BY PUBLISHER. EVEN SEARCH BY YOUR FAVORITE CREATOR!

Visit www.PREVIEWSworld.com/search now to find what you're looking for!

NEW

STAR TREK ONLINE

Collect the original ships created for *STAR TREK ONLINE*, the hit video game based on *STAR TREK*!
Each ship is reproduced with incredible detail and accompanied by an in-depth profile magazine.

5" LONG

ANDROMEDA-CLASS
FEDERATION EXPLORATION CRUISER
STOUK003 - $29.95

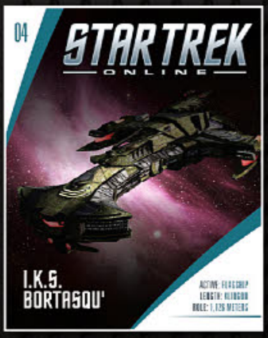

5.5" LONG

BORTASQU'-CLASS
KLINGON FLAGSHIP
STOUK004 - $29.95

Sizes are approximate.

STILL AVAILABLE

GAGARIN-CLASS
FEDERATION BATTLECRUISER
STOUK001 - $29.95

CHIMERA-CLASS
FEDERATION HEAVY DESTROYER
STOUK002 - $29.95

TM & © 2020 CBS Studios Inc. STAR TREK and related marks and logos are trademarks of CBS Studios Inc. All Rights Reserved.

STAR TREK™

THE OFFICIAL STARSHIPS COLLECTION

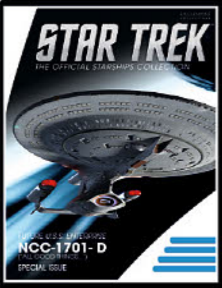

FUTURE

U.S.S ENTERPRISE NCC-1701-D

('ALL GOOD THINGS...')

9" SPECIAL ISSUE

U.S.S Enterprise NCC-1701-D - 9" Special Issue
SSSUK620 - $75

#178 Husnok Warship
SSSUK178 -$24.99

#179 Vidiian Ship
SSSUK179 - $24.99

STAR TREK™ DISCOVERY

THE OFFICIAL STARSHIPS COLLECTION

8" LONG

A small, warp-capable attack fighter built by the Ba'ul (and later flown by Siranna, Commander Saru's sister), this sharp-angled vessel was flown by a single pilot and mounted directed energy weaponry.

#29 - Ba'ul Fighter
SSDUK029 - $54.95

*Paint may vary from pictures shown. Sizes are approximate.

™ & © 2020 CBS Studios Inc. © 2020 Paramount Pictures Corporation. STAR TREK and related marks are trademarks of CBS Studios Inc. All Rights Reserved.

BATTLESTAR GALACTICA
THE OFFICIAL SHIPS COLLECTION

This limited edition new series will feature models from both the classic 1978 and the 2004 series.

Each of the ships will be between 8 and 11 inches long, and is made of die-cast metal and high-quality ABS materials.

The accompanying 16-page magazines profiles each ship and features interviews with the show's creators including Ronald D. Moore.

A relic of the Cylon War, the Valkyrie needed constant upgrades to remain useful as a part of the Colonial Fleet. This venerable battlestar was finally destroyed in the Fall of the Twelve Colonies.

#17 BATTLESTAR VALKYRIE
BGSUK017 - $59.95

Battlestar Galactica is a copyright of Universal Cable Productions LLC. Licensed by Universal Studios 2020. All Rights Reserved.

BBC
DOCTOR WHO
FIGURINE COLLECTION
COMPANION SET

This box-set collects characters from Big Finish's audio drama. Collected together for the first time, the Eighth Doctor, Liv Chenka and one of the Doctor's greatest enemies!

SET 10
EIGHTH DOCTOR, LIV CHENKA, & DALEK

Dr Who Companion Set 10
DWCUK010 - $52.99

(Figurines Approx. 3.5 inches)

Doctor Who logo and insignia © BBC 2020 and TM BBC. Licensed by BBC Worldwide Ltd t/a as BBC Studios.

WIZARDING WORLD
FIGURINE COLLECTION
Relive the magic of the Harry Potter™ and Fantastic Beasts™ films with this unique collection. Skilled sculptors have worked closely with Warner Bros. to create high quality figurines in perfect 1:16 scale, recreating the most memorable characters of the Wizarding World.
NICOLAS FLAMEL
WHPUK036 - $19.95
YUSUF KAMA
WHPUK037 - $19.95
™ & © WBEI. (s20)

CHAMPIONSHIP
COLLECTION
YOWIE-WOWIE
HARDY BOYZ
FIGURINES APPROX. 5" TALL
SCALE
1/16
MAGAZINE
16 pages
PACKAGING
Window Box
MATERIAL
Hand Painted Resin
JEFF HARDY
WWEUK036
$19.95 EACH
"THE FIEND" BRAY WYATT
WWEUK037
All WWE programming, talent names, images, likenesses, slogans, wrestling moves, trademarks, logos and copyrights are the exclusive property of WWE and its subsidiaries.
All other trademarks, logos and copyrights are the property of their respective owners. © 2020 WWE. All Rights Reserved.

PAINTING
HAPPY
LIL MINIS
LIVE TUTORIALS
STREAMING EVERY THURSDAY
2PM-4PM ET
@GAMETRADEMEDIA
LIVE
SPONSORED BY
vallejo

Why Don't You Just Tell Me About the Shows I Like?

PREVIEWSworld.com

POP LIST

Film, TV & Video Games

Release Dates • Trailers • News & Notes

All Pop-Culture. All the Time.

Read it Now @ PREVIEWSworld.com/poplist

CRYPTKINS UNLEASHED™

*LOOK FOR **7 DIFFERENT BONE-CHILLING VARIANTS,** RANDOMLY HIDDEN IN **CRYPTKINS UNLEASHED** CRATES!*

NEW 5" SIZE!

2X TALLER THAN ORIGINAL CRYPTKINS!

CRYPTKINS DO EXIST

AND THEY'RE READY TO BREAK LOOSE!

Cryptkins do exist and they're ready to break loose! Cryptkins Unleashed goes bigger with Cryptozoic's original IP featuring creatures from myth and folklore. The seven core 5-inch vinyl figures with all-new poses are **Bigfoot, Nessie, Chupacabra, Cthulhu, Mothman, Unicorn, and Bob,** the skeletal character from Cryptozoic's logo who is coming to life to celebrate the company's 10-year anniversary. In addition, collectors can chase rare Bone-Chilling Variants! Sculpted by Sam Greenwell, each figure comes packaged in a window box.

COMING SOON!

$14.99 One 5" Vinyl Figure in window box
$179.88 Cryptkins Unleashed Assorted Case

814552028500

CRYPTOZOIC ENTERTAINMENT

© 2020 Cryptozoic Entertainment. All Rights Reserved.

Get Your FREE COMIC BOOK DAY™ 2020 T-shirts!

ARTWORK BY:
JEFFREY BROWN

PRE-ORDER NOW
FROM YOUR FAVORITE COMIC SHOP!

/freecomicbook @freecomicbook @freecomicbookday

ALIEN

ALIEN: USCSS NOSTROMO LARGE SCALE MODEL

From Hollywood Collectibles Group. Hollywood Collectibles presents the officially licensed, large-scale model of The *USCSS Nostromo!* Presented for the first time in such a large-scale format, this intricately detailed model is a very impressive 26" long and 17" wide! With the input of *Alien* mythology experts and unpublished behind-the-scenes photographs, every inch of this incredible spaceship has been painstakingly recreated with meticulous attention to detail to make this the most accurate replica possible. This intricately detailed, Museum Quality piece is constructed from PU and mixed media and then hand painted to the finest detail with authentic weathering for added realism! It comes complete with a classic black display stand. Limited to 500 pieces worldwide. (STL156104) **Item has been previously solicited in New to Order.** Scheduled to ship in July 2020. (7740/9417) (C: 1-1-2)

Model...$1199.99

ANIME

ANIME HEROES: KNIGHTS OF THE ZODIAC FIGURES

From Bandai America. The *Knights of the Zodiac* Anime Heroes Action Figure line features your favorite characters from the *Knights of the Zodiac/Saint Seiya* series. The Wave 1 *Gemini*, *Pegasus*, and *Sagittarius* action figures come in a 6" scale that is accurately scaled, highly detailed, and poseable with over 20 points of articulation. Premium window box collector packaging. (STL154286) **Item has been previously solicited in New to Order.** Scheduled to ship in March 2020. (9036) (C: 1-1-2) **NOTE:** This item is sold to retailers in case lots. Please check with your retailer for availability. **NOTE:** Available only in US, Canada, and US territories.

GEMINI—Figure...$24.99
PEGASUS (36920)—Figure...$24.99
SAGITTARIUS—Figure...$24.99

ANIME HEROES: NARUTO ACTION FIGURES

From Bandai America. These highly detailed and poseable figures possess more than 17 points of articulation, stand between 6" and 7" tall, and come with additional hands & accessories. Collect *Uzumaki Naruto*, *Uchiha Sasuke* & *Hatake Kakashi.* (STL154272) **Item has been previously solicited in New to Order.** Scheduled to ship in March 2020. (9036/36900) (C: 1-1-2) **NOTE:** This item is sold to retailers in case lots. Please check with your retailer for availability. **NOTE:** Available only in US, Canada, and US territories.

Figure...$19.99

MY HERO ACADEMIA: TODOROKI FIGURINE

From Abysse America. One of Class 1-A's most gifted students is joining the SFC collection. Groomed to be the ultimate hero since birth, Shoto Todoroki uses his powerful Half-Cold Half-Hot quirk to turn up (or turn down) the heat on any villain that stands in his way. With his signature red and white hair, dark blue uniform and freezing powers in full effect, this figure makes a great addition to any *MHA* fan's collection. (STL154527) **Item has been previously solicited in New to Order.** Scheduled to ship in April 2020. (3442/ABYFIG006_US) (C: 1-1-2) **NOTE:** Available only in US and Canada.

Figure...$29.99

MY HERO ACADEMIA: TSUYU FIGURINE

From Abysse America. Class 1-A's Rainy Season Hero, *Tsuyu*, has hopped her way into ABYstyle's SFC Collection! Dressed in her trademark green jumpsuit and featuring a removable tongue, she's ready to spring into action in an all-out amphibious assault against the League of Villains. (STL154666) **Item has been previously solicited in New to Order.** Scheduled to ship in May 2020. (3442/ABYFIG011_US) (C: 1-1-2) **NOTE:** Available only in US and Canada.

Figure...$29.99

DEATH NOTE: L FIGURINE

From Abysse America. Insomniac, world-renowned detective, and now SFC figure. The brilliant, shadowy, crime-solving recluse is front-and-center in this figure by ABYstyle, whether he likes it or not. Featuring L in his iconic crouching pose pondering his next move, it's the perfect gift for fans of *Death Note! (STL154528)* **Item has been previously solicited in New to Order.** Scheduled to ship in May 2020. (3442/ABYFIG010_US) (C: 1-1-2) **NOTE:** Available only in US and Canada.

Figurine.......................................$29.99

FEATURED ITEM

DRAGONBALL SUPER: DRACAP REBIRTH STATUES

From Bandai America. Bandai's *Dracap ReBirth* lets you collect some of *Dragon Ball Super*'s iconic characters and scenes. Included in this blind box assortment are the battle between *Goku and Jiren*, *Goku and Frieza*, *Goku Black in Super Saiyan Rose form*, and *Master Roshi and Jiren*. Collect all 4 styles. Each style measures about 3" to 4" tall. (STL153606) **Item has been previously solicited in New to Order.** Scheduled to ship in April 2020. (9036/86195) (C: 1-1-1) **NOTE:** Available only within US and territories.

Statue...PI

ONE PIECE: LOGBOX REBIRTH STATUE FIGURES

From Bandai America. Bandai's Logicbox ReBirth lets you collect some of *One Piece's* iconic characters and scenes! The amazingly sculpted and painted mini-figure allows you to show off your favorite character's signature scene. . Included in this blind box assortment are *Monkey D. Luffy, Charlotte Linlin AKA Big Mom, Sanji and Pudding's wedding,* and *Katakuri*. Collect all 4 styles. Each style measures about 3" to 4" tall. (STL153607) **Item has been previously solicited in New to Order.** Scheduled to ship in April 2020. (9036/86201) (C: 1-1-1) **NOTE:** Available only within US and territories.

Statue .... PI

SPOTLIGHT ON

NARUTO SHIPPUDEN: NARUTO RUBIK'S CHARACTION CUBE FIGURE

From Bandai America. A *Charaction CUBE* of *Naruto Uzumaki* from *Naruto Shippuden* is here! The design is simple yet still captures the character's iconic design in cute chibi detail, while still functioning as a genuine Rubik's Cube puzzle. Approximately 3 3/8" high with seven connected parts that can be moved into various arrangements, collect all the Charaction CUBE figures! (STL153621) **Item has been previously solicited in New to Order.** Scheduled to ship in July 2020. (9036/86161) (C: 1-1-2) **NOTE:** Available only in US, Canada, and US territories.

Figure .... PI

SPOTLIGHT ON

DRAGONBALL SUPER: RUBIK'S CHARACTION CUBE FIGURES

From Bandai America. The *Charaction CUBE* from MegaHouse and Bandai mixes the fun of the famous Rubik's Cube puzzle with your favorite characters! The design is simple yet still captures the character's iconic design in cute chibi detail, while still functioning as a genuine Rubik's Cube puzzle. Approximately 3 3/8" high with seven connected parts that can be moved into various arrangements, you can collect all the Charaction CUBE figures, play with them, display them and enjoy a truly unique collectable figure! From *Dragonball Super*, choose from *Frieza Final Form* and *Super Saiyan Blue Goku*. (STL153622) **Item has been previously solicited in New to Order.** Scheduled to ship in July 2020. (9036) (C: 1-1-2) **NOTE:** Available only in US, Canada, and US territories.

FRIEZA FINAL FORM (86147)—Figure .... PI
SUPER SAIYAN BLUE GOKU (86151)—Figure .... PI

SPOTLIGHT ON

SANRIO: GUDETAMA RUBIK'S CHARACTION CUBE FIGURE

From Bandai America. A *Charaction CUBE* of everyone's favorite lazy egg, *Gudetama*, is here! The Charaction CUBE from MegaHouse and Bandai mixes the fun of the famous Rubik's Cube puzzle with your favorite characters! The design is simple yet still captures the character's iconic design in cute chibi detail, while still functioning as a genuine Rubik's Cube puzzle. Approximately 3 3/8" high with seven connected parts that can be moved into various arrangements, collect all the Charaction CUBE figures! (STL153620) **Item has been previously solicited in New to Order.** Scheduled to ship in July 2020. (9036/86156) (C: 1-1-2) **NOTE:** Available only in US, Canada, and US territories.

Figure .... PI

SPOTLIGHT ON

MOBILE SUIT GUNDAM: RUBIK'S CHARACTION CUBE FIGURES

From Bandai America. The *Charaction CUBE* from MegaHouse and Bandai mixes the fun of the famous Rubik's Cube puzzle with your favorite characters! The design is simple yet still captures the character's iconic design in cute chibi detail, while still functioning as a genuine Rubik's Cube puzzle. Approximately 3 3/8" high with seven connected parts that can be moved into various arrangements, you can collect all the Charaction CUBE figures, play with them, display them and enjoy a truly unique collectable figure! Choose from the *MS-06 Zaku II* or the *RX-78-2 Gundam*. (STL153618) **Item has been previously solicited in New to Order.** Scheduled to ship in July 2020. (9036) (C: 1-1-2) **NOTE:** Available only in US, Canada, and US territories.

MS-06 ZAKU II (86172)—Figure .... PI
RX-78-2 GUNDAM (86171)—Figure .... PI

BACK TO THE FUTURE

PLAYMOBIL: BACK TO THE FUTURE: MARTY & DR. EMMETT BROWN FIGURE 2-PACK

From Playmobil USA. Marty McFly and Doc Brown are best friends. The freaky Doc is constantly developing other crazy inventions. With his latest idea, a time traveling DeLorean, Marty experiences the adventure of his life and jumps back into the past in the middle of the '50s. Join Marty and Doc on your own time travel adventure. The play set includes the *Back to the Future* characters *Marty McFly* and *Doc Brown* in their 1955 outfits. Marty also has his electric guitar, while Doc carries the magical newspaper. (STL154281) **Item has been previously solicited in New to Order.** (1839/70459) (C: 1-1-2) **NOTE:** Available only within US and territories.

Figure Pack... $7.99

PLAYMOBIL: BACK TO THE FUTURE: DELOREAN SET

From Playmobil USA. Climb in and travel through time with Marty in the DeLorean and experience fantastic adventures. Based on the 1980s cult film trilogy *Back to the Future*, this set includes *Marty McFly* and *Dr. Emmett Brown* in their 1985 outfits and *Einstein* the dog, as well as the legendary *DeLorean DMC-12*, equipped with a plutonium tank, flux capacitor, and dashboard time travel indicator. To switch to flight mode, all four wheels can be folded by 90 degrees. Requires 2 x AAA batteries. DeLorean Dimensions: 9.8" x 4.7" x 3.5" (LxWxH). Recommended for ages six years and up. (STL154274) **Item has been previously solicited in New to Order.** (1839/70317) (C: 1-0-2) **NOTE:** Available only within US and territories.

Vehicle Set... $49.99

BARBIE

SPOTLIGHT ON

BARBIE 40TH ANNIVERSARY: FIRST BLACK BARBIE DOLL

From Mattel Toys. To celebrate her ruby anniversary, *40th Anniversary First Black Barbie* doll fittingly wears a flowing, red trumpet-styled gown with cut-away sleeves, inspired by her iconic outfit. Her hair is styled in a sophisticated up-do, a subtle nod to her original look. Finishing touches include golden hoop earrings, a necklace and a matching clutch. Now, like then, this anniversary doll captures the doll's signature statement: "She's black, she's beautiful, she's dynamite!" This collectible *Barbie* Signature doll comes with a doll stand and Certificate of Authenticity. (STL156048) **Item has been previously solicited in New to Order.** Scheduled to ship in April 2020. (744/GLG35) (C: 1-1-2) **NOTE:** Available only in US, Canada, and US territories.

Doll..$49.99

MATTEL: 75TH ANNIVERSARY BARBIE DOLL

From Mattel Toys. Barbie celebrates Mattel's 75th anniversary with a reproduction of the classic 1959 black and white swimsuit doll, featuring a Silkstone body for the very first time. Inspired by the doll that started it all, she wears a strapless, vintage-cut swimsuit, sports a signature ponytail and features the original face sculpt with crimson lips and sleek black eye liner. Iconic accessories include cat-eye sunglasses and black peep-toe slides. This collectible doll includes special 75th anniversary packaging, doll stand and wrist tag. (STL156042) **Item has been previously solicited in New to Order.** Scheduled to ship in April 2020. (744/GHT46) (C: 1-1-2) **NOTE:** Available only in US, Canada, and US territories.

Doll.. $69.99

CRYPTOZOIC ENTERTAINMENT

DC CINEMATIC: CATWOMAN (BATMAN RETURNS) 7-INCH VINYL FIGURE

From Cryptozoic. Catwoman from 1992's *Batman Returns* has captivated audiences for over 25 years! This 7 1/2" vinyl figure captures all the personality and details, including her iconic whip, that have made the femme fatale so unforgettable. Designed by Pedro Astudillo and sculpted by Anders Ehrenborg, it comes packaged inside a display-worthy window box. (STL156069) **Item has been previously solicited in New to Order.** Scheduled to ship in August 2020. (1490) (C: 1-1-2) **NOTE:** Available only in US, US territories, Canada, and UK.

Figure..$29.99

DC HEROES

SPOTLIGHT ON

ONE-12 COLLECTIVE: DC COMICS: TWO FACE FIGURE

From Mezco Toys. The One:12 Collective presents *Two-Face*, the alter ego and criminal mastermind persona of Gotham City's fallen District Attorney, Harvey Dent. Two-Face features over 28 points of articulation and wears a tailored two-toned suit. He comes with three head portraits, including two chemically disfigured portraits capturing his disturbing and enraged visage! His dual identity can be concealed with an included roll of gauze. He wields an impressive arsenal consisting of an encased explosive device with light up feature, missile launcher, sub-machine gun, hand gun, and switchblade. Two-Face is never without his lucky coin which is affixed to multiple interchangeable hands. (STL156057) **Item has been previously solicited in New to Order.** Scheduled to ship in October 2020. (4830/76440) (C: 1-1-2) **NOTE:** Available only in US, Canada, and US territories.

Figure..$95.00

DC SUPER HERO GIRLS: HARLEY QUINN DOLL

From Mattel Toys. Mischievous, wacky, and a supreme prankster: this *Harley Quinn* doll is ready to pull some pranks in her outfit designed with her signature look and colors. She makes a powerful fashion statement in her removable sleek suit, jester hat, collar, bracelets, and shoes. She can stand alone for powerful posing and action-packed play. (STL156051) **Item has been previously solicited in New to Order.** Scheduled to ship in April 2020. (744/GKD10) (C: 1-1-2) **NOTE:** Available only in US, Canada, and US territories.

Doll..$10.99

DESIGNER TOYS

GRIMM FAIRY TALES: ROBYN HOOD BISHOUJO-STYLE STATUE

From Zenescope Entertainment. No evil that plagues the streets of New York City will ever be safe as long as *Robyn Locksley* is here to hunt them down! Street-smart and tech-savvy, Robyn steals from the "one-percenters" of society while also helping those in need. Always walking the line between what is right and what is excessive, Robyn is unpredictable and over-the-top, but we love her for exactly those reasons! This dynamic figure stands 9" tall and is inspired by Jason Cardy's design of Zenescope's gutsy protagonist. Armed with her trusty bow and quiver full of arrows, Robyn is prepared to defeat any foe that challenges her! Limited to 1750 statues. (STL154750) **Item has been previously solicited in New to Order.** Scheduled to ship in June 2020. (6876) (C: 1-0-0) **NOTE:** Available only in US, Canada, and US territories.

Statue..$84.99

POP MART X CHEWYHAMS: CIRCUS SHOW MINI-FIGURES

Roll up, Roll up come see the show! Quite possibly the cutest hampsters you have seen! Chewyhams have already taken Asia by storm and we can see all the reasons why with their cubby n plumpy cuteness. They are all back and linking up with POP MART for an all-new series. Gone with the hamster wheel in with all the circus apparatus, HA. Chewyhams x POP MART presents to you Chewyhams Circus Show blind box series. (STL154357) Scheduled to ship in May 2020. (6856/POPM0058) (C: 1-1-2) **NOTE:** Available only in US and Canada.

Mini-Figure......$10.99

DISNEY

DISNEY BY BRITTO: LILO & STITCH FIGURINES

From Enesco. Disney by Britto captures the fun and whimsy of Disney in the iconic, bold and colorful designs of Romero Britto, creating a new array of dynamic and trend-forward contemporary pieces.

Take home your favorite fun-loving extraterrestrial lifeform with these whimsical and cheery figurines! Romero Britto captures *Stitch* (7 5/8" tall), *Angel Stitch* (8" tall), *Big Stitch* (14" tall), and *Devilish Stitch* (5 1/2" tall) with accurate detail and colorful stripes and polka dots that really make him POP. (STL153728) **Item has been previously solicited in New to Order.** Scheduled to ship in September 2020. (587) (C: 1-1-2) **NOTE:** Available only within US and territories.

STITCH (4030816)—Figurine......$75.00
ANGEL STITCH (6007095)—Figurine......$75.00
BIG STITCH (6003343)—Figurine......$175.00
DEVILISH STITCH (6000951)—Figurine......$40.00

DISNEY/PIXAR

DISNEY·PIXAR: ALIEN COLLECTIBLE FIGURES

From Mattel Toys. Your favorite Disney-Pixar characters have turned into Aliens from *Toy Story!* This special collection of collectible action figures is out-of-this-world cute. Each is dressed up as a *Toy Story* character, so you might even call them *Aliens* incognito! (STL155932) **Item has been previously solicited in New to Order.** Scheduled to ship in April 2020. (744/GMJ30) (C: 1-1-2) **NOTE:** Available only in US, Canada, and US territories.

Figure......$6.99

DISNEY·PIXAR BASIC ACTION FIGURES

From Mattel Toys. If you're a big fan of of Pixar Animation, you're going to love these action figures! Collect *Mike Wazowski & Boo, Wall-E & EVA, Mr. Incredible,* and *Sully! (STL156056)* **Item has been previously solicited in New to Order.** Scheduled to ship in April 2020. (744/GLX80) (C: 1-1-2) **NOTE:** Available only in US, Canada, and US territories.

Figure......$10.99

DISNEY·PIXAR MINI FIGURES

From Mattel Toys. If you're a big fan of Pixar Animation Studios movies, you're going to love these compact-sized *Sidekicks* mini-figures featuring popular characters from Disney·Pixar films! Cute as can be, they're lots of fun and perfect for play at home and on the go. Collect them all! (STL156055) **Item has been previously solicited in New to Order.** Scheduled to ship in April 2020. (744/GMC43) (C: 1-1-2) **NOTE:** Available only in US, Canada, and US territories.

Figure......$3.99

GHOSTBUSTERS

PLAYMOBIL: GHOSTBUSTERS II FIGURES

From Playmobil. Peter Venkman, Egon Spengler, Ray Stantz, and Winston Zeddemore as they appear in *Ghostbusters II* joins the Playmobil line! With original Ghostbusters equipment like stickable silicone slime splashes, removable proton packs, proton wands, and PKE meters, the ghost trap acts as a base for the hologram cone, while its rubberized bottom protects the smartphone's or tablet's display. With cool hologram effects (app download necessary). The clear ghost-trap cone acts as a projector when paired with a smartphone or tablet. Activate the app to capture ghosts inside the ghost cone! The included blank card can be folded and used as a darkening cover to better see the hologram projection. Collect them all! (STL154351) **Item has been previously solicited in New to Order.** Scheduled to ship in March 2020. (1839) (C: 1-1-2) **NOTE:** Available only within US and territories.

EGON SPENGLER (9346)—Figure......$10.99
PETER VENKMAN (9347)—Figure......$10.99
RAY STANTZ (9348)—Figure......$10.99
WINSTON ZEDDEMORE (9349)—Figure......$10.99

PLAYMOBIL: THE REAL GHOSTBUSTERS FIGURE SETS

From Playmobil. Based on the cartoon series *The Real Ghostbusters*, the Ghostbusters join Playmobil with vehicles. *Egon Spengler*'s Cage Car, *Ray Stantz*'s Skybike, *Peter Venkman*'s Helicopter, and *Winston Zeddemore*'s Aqua Scooter offer room for one Ghostbusters figure and accessories like the proton pack, the proton wand, the PKE meter, and the ghost trap. Collect all the figures and vehicles from *The Real Ghostbusters* Playmobil Series! (STL154348) **Item has been previously solicited in New to Order.** Scheduled to ship in March 2020. (1839) (C: 1-1-2) **NOTE:** Available only within US and territories.

EGON SPENGLER (9386)—Play Set $21.99
RAY STANTZ (9388)—Play Set $21.99
PETER VENKMAN (9385)—Play Set $21.99
WINSTON ZEDDEMORE (9387)—Play Set $21.99

HARRY POTTER

OFFERED AGAIN

O/A HARRY POTTER: LORD VOLDEMORT Q-FIG FIGURE

From Quantum Mechanix. The evil *Lord Voldemort* is armed and very dangerous, so we hope you have some protective enchantments at the ready. This Q-Fig shows the Dark Lord arising from a cloud of smoke, his veins showing through translucent skin, his wand casting a deadly spell. As with all QMx Q-Figs, this remarkable pose captures the character's spirit and essence from every angle and features specially hand-painted details. (STL124572) **Available Now!** (7814/HP-0108) (C: 1-1-2) **NOTE:** Available only in US, Canada, and US territories.

Figure $19.95

HELLO KITTY

SANRIO: KAITAI FANTASY FIGURES

From Bandai America. Bandai's *Kaitai Fantasy* is a new figure collection based on the anatomy of characters, of the adorable characters of *Hello Kitty* and *My Melody* that can be disassembled to show their skeleton, muscles, and more! Each blind box comes with one mini figure, and comes in packaging that is influenced by Japan. Collect them all! (STL153612) **Item has been previously solicited in New to Order.** Scheduled to ship in April 2020. (9036/86207) (C: 1-1-1) **NOTE:** Available only within US and territories.

Mini-Figure .... PI

HORROR

THE LIVING DEAD DOLLS: GHOST FACE DOLL

From Mezco Toys. How well do you know horror movies? You better brush up, your life could depend on it! The mysterious killer known as *Ghost Face* targets his teenage victims by using horror film trivia as part of his deadly game. *Ghost Face*, who's look is inspired by the iconic Edvard Munch painting The Scream, is outfitted in his signature hooded robe and comes complete with a hunting knife that fits neatly in his right hand. The *LDD Presents Ghost Face* stands 10" tall and features 5 points of articulation. He is packaged in a die-cut window box, perfect for display. (STL154532) **Item has been previously solicited in New to Order.** Scheduled to ship in September 2020. (4830/99614) (C: 1-1-2) **NOTE:** Available only in US, Canada, and US territories.

Doll $49.99

OFFERED AGAIN

O/A THE LIVING DEAD DOLLS: HALLOWEEN: MICHAEL MYERS DOLL

From Mezco Toys. **New Production Run!** You can't kill the boogeyman! Straight out of the 1978 John Carpenter film *Halloween*, The Living Dead Dolls present *Michael Myers*. "The Shape," as he's referenced in the film, has become one of the most recognizable icons of modern horror. Nothing but darkness pierces through the all-new face sculpt of Michael's expressionless white mask. Featuring rooted hair and presented in his film-accurate blue coveralls, the terror of Haddonfield comes equipped with his signature kitchen knife accessory. *Michael Myers* stands 10" tall and features 5 points of articulation. (STL091516) **Available Now!** (4830/99165) (C: 1-1-2) **NOTE:** Available only in US, Canada, and US territories.

Doll $49.99

MARVEL HEROES

OFFERED AGAIN

O/A MARVEL COMICS: INFINITY GAUNTLET DESK MONUMENT

From Surreal Entertainment. ***A PREVIEWS Exclusive!*** The infinity gauntlet, the powerful glove wielded by Thanos and bejeweled by the six infinity gems, will decorate your office with this statue! You won't need to scour the universe to collect the gems, as they are already affixed to the monument. This stunning reproduction of Marvel Comics' powerful artifact may not have the power to reshape the universe, but it will look magnificent in your office or at home! (STL030388) **Available Now!** (1824/DTH-MU-IGBASE) (C: 1-1-2) **NOTE:** Available only in US, Canada, and US territories.

Statue $19.99

MARVEL LEGENDS: VENOM 6-INCH ACTION FIGURE

From Hasbro Toy Group. With over 80 years of comic book history, Marvel has become a cornerstone of fan collections around the world. With the Marvel Legends Series, fan favorite Marvel Comic Universe and Marvel Cinematic Universe characters are designed with premium detail and articulation for poseable and displayable collectibles. From figures to vehicles to premium roleplay items, the *Marvel Legends* Series offers elite character-inspired product for Marvel fans and collectors. This figure depicts fan-favorite character, Venom! (STL155515) **Item has been previously solicited in New to Order.** Scheduled to ship in March 2020. (309/E96575L00) (C: 1-1-2) **NOTE:** Available only in US, Canada, and US territories.

Figure $29.99

SPOTLIGHT ON

MARVEL LEGENDS 6-INCH ACTION FIGURES

From Hasbro Toy Group. With over 80 years of comic book history, Marvel has become a cornerstone of fan collections around the world. With the Marvel Legends Series, fan favorite Marvel Comic Universe and Marvel Cinematic Universe characters are designed with premium detail and articulation for poseable and displayable collectibles. From figures to vehicles to premium roleplay items, the *Marvel Legends* series offers elite character-inspired product for Marvel fans and collectors. Collect *Squirrel Girl* and *Cosmic Ghost Rider*, both including detailed vehicles and accessories! (STL154446) **Item has been previously solicited in New to Order.** Scheduled to ship in March 2020. (309/E74555L00) (C: 1-1-2) **NOTE:** Available only in US, Canada, and US territories.

Figure..$39.99

FEATURED ITEM

ONE-12 COLLECTIVE: MARVEL: CABLE X-MEN EDITION FIGURE

From Mezco Toys. ***A PREVIEWS Exclusive!*** Cable was sent to the future in a bid to save his life when he was infected by a techno-organic virus. Using his formidable telekinetic abilities and cybernetic enhancements, Cable battles super villain foes in his quest for peace. The X-Men Cable One:12 Collective Action Figure features a light-up function that illuminates his techno-organic eye in both of his head sculpts. The telekinetic mutant features a detailed cybernetic arm and is outfitted in a classic blue X-Men costume made from real cloth, along with flexible utility belt! Cable comes complete with a devastating arsenal of advanced weaponry: a plasma cannon with two removable magazines, grenade launcher with rotating carousel and handgun, spear, and separate handgun! Cable also comes with 4 sets of interchangeable hands and a One:12 collective display base with a stand featuring the X-Men logo! (STL112390) **Item has been previously solicited in New to Order.** (4830/76861) (C: 1-1-2)

Figure..$100.00

FEATURED ITEMS

ONE-12 COLLECTIVE: MARVEL: CLASSIC CYCLOPS FIGURE

From Mezco Toys. A ***PREVIEWS*** Exclusive! The One:12 Collective Classic Cyclops features a light-up optic power function that illuminates his signature ruby-quartz visor, containing the uncontrollable energy blasts from his eyes. The born leader and gifted hero is outfitted in an aramid fiber x-suit with a utility belt inspired by his classic costume. Cyclops comes complete with a range of visor effects that light up when affixed to either head portrait, reflecting his devastating mutant abilities. Scott Summer's mutant power first erupted from his eyes as an uncontrollable blast of optic force. Rescued by Professor Xavier, he was recruited as the first member of the X-Men - a team of young mutants who trained to use their powers for the good of mutants, humans, and equality. (STL108543) **Item has been previously solicited in New to Order.** (4830/76290) (C: 1-1-2)

Figure..$100.00

ONE-12 COLLECTIVE: MARVEL: THANOS FIGURE

From Mezco Toys. Feared by the mightiest heroes across the cosmos, *Thanos* is plagued with saving the universe from itself. The *One:12 Collective Thanos* features a body with over 32 points of articulation and is outfitted in a battle suit with reinforced chest and shoulder armor! He includes three head portraits depicting varying degrees of the warlord's grimace and stands approximately 8" tall. The Mad Titan wields the power of all six infinity stones, which shine brightly via a light-up function within his included infinity gauntlet! He also includes a Cosmic Cube, six interchangeable hands, and a One:12 Collective display base with logo and adjustable display post for easy posing! (STL155640) **Item has been previously solicited in New to Order.** Scheduled to ship in October 2020. (4830/77330) (C: 1-1-2) **NOTE:** Available only in US, Canada, and US territories.

Figure..$155.00

SPIDER-MAN TITAN HERO: WEB WARRIORS 12-INCH FIGURE

From Hasbro Toy Group. Imagine big web-slinging adventures with this Titan Hero Series Web Warriors figures! Measuring in at a towering 12-inch scale, kids can imagine giant-sized battles between their favorite heroes and villains! Figure features ball joint articulation for poseability at shoulders and hips. Collect all the Web Warriors figures for more battling action! Choose from Armored Spider-Man, Black Suit Spider-Man, Miles Morales Spider-Man, and Ghost-Spider. Each sold separately. (STL153557) **Item has been previously solicited in New to Order.** Scheduled to ship in February 2020. (309/E73295L00) (C: 1-1-2) **NOTE:** Available only in US, Canada, and US territories.
Figure..........$9.99

FEATURED ITEM

ONE-12 COLLECTIVE: CONAN THE BARBARIAN FIGURE

From Mezco Toys. The One:12 Collective presents *Conan The Barbarian*; based aesthetically on Frank Frazetta's famous paintings of *Conan*, Robert E. Howard's legendary character! From recreating Frank Frazetta paintings, to readying *Conan* for a long trek, to an epic Hyborian Age battle, the One:12 Collective *Conan* figure includes a bounty of weapons, accessories, and outfitting to create many distinct looks for display. The fearsome warrior is outfitted in an interchangeable loincloth and includes a removable crossbody battle axe harness, removable cape that drapes freely, belt that can hold his sword sheaths and dagger, and mid-calf boots. Each One:12 Collective *Conan The Barbarian* figure comes with a display base with post. (STL153724) **Item has been previously solicited in New to Order.** Scheduled to ship in October 2020. (4830/76430) (C: 1-1-2) **NOTE:** Available only in US, Canada, and US territories.
Figure..........$90.00

MOVIE/TV

ACE VENTURA PET DETECTIVE: SHADY ACRES ACE 8-INCH RETRO FIGURE

From NECA. From the 1994 comedy *Ace Ventura: Pet Detective*, this clothed action figure is based on Jim Carrey's appearance as he goes undercover at Shady Acres to investigate the mysterious Ray Finkle. Ever-stylish, *Ace* is dressed in a short sleeve button up, plaid shorts, and a tutu, standing 8" tall and is fully articulated. Additional contents include 2 brand new head sculpts and an accessory of Wiggles, the Yorkshire terrier. Window box packaging. (STL154335) **Item has been previously solicited in New to Order.** Scheduled to ship in July 2020. (6338/16350) (C: 1-1-2) **NOTE:** Available only in US, Canada, and US territories.
Figure..........$32.99

PREDATOR: ULTIMATE ALPHA PREDATOR 100TH-RELEASE EDITION 7-INCH ACTION FIGURE

From NECA. To commemorate the release of over 100 different *Predator* figures comes the very first original design and concept by NECA, the *Alpha Predator*! In place of the traditional tech, gadgets, and armor worn by other yautja, the *Alpha*'s attire takes on a more insect-like appearance; a subtle homage to the original 1987 Predator design. Standing at 8" tall with over 30 points of articulation, the Ultimate Alpha Predator is an entirely new sculpt kitted out with an array of accessories including a removable mask, hook, gauntlets, and 3 pairs of interchangeable hands. Classic *Predator* weapons such as the wrist blades, staff, and shuriken, have been reimagined to fit his unique theme. Deluxe Ultimate Packaging with new artwork by Jason Edmiston and an original origin story! (STL153374) **Item has been previously solicited in New to Order.** Scheduled to ship in July 2020. (6338/51575) (C: 1-1-2) **NOTE:** Available only in US, Canada, and US territories.
Figure..........$32.00

GREMLINS: ULTIMATE FLASHER GREMLIN 7-INCH ACTION FIGURE

From NECA. Any fan of *Gremlins* knows the 3 simple rules: keep them out of sunlight, don't get them wet, and never feed them after midnight. Break them and you may find yourself having to cancel Christmas dinner. Based off of the Dorry's Tavern scene in *Gremlins*, the *Flasher Gremlin* comes equipped with a removable fabric trench coat. Not only that, he is super loaded with new accessories, including a poker visor, poker chips, mallet, puppet, fedora, bowtie, and more, allowing you to recreate the looks of other Gremlins from the film! Deluxe 5 panel window box packaging featuring new artwork by Jason Edmiston. (STL153322) **Item has been previously solicited in New to Order.** Scheduled to ship in June 2020. (6338/30625) (C: 1-1-2) **NOTE:** Available only in US, Canada, and US territories.
Figure..........$36.00

TLS X FOX ANIMATION MINI-FIGURES

From The Loyal Subjects. Your favorite animated characters from FOX join *The* Loyal Subjects! These 3 1/4" vinyl figures are fully poseable and come with character specific accessories. Don't forget to look out for rare chase figures and collect them all! (STL154809) **Item has been previously solicited in New to Order.** Scheduled to ship in March 2020. (9036/87094) (C: 1-1-2)

Mini-Figure.. $11.99

NERF

NERF MEGA TALON BLASTERS

From Hasbro Toy Group. Make every shot count when you blast the most accurate Nerf Mega darts! The blaster's compact size makes it great for indoor Nerf games that take place in smaller spaces, when you need to be quick and move fast. It fires 1 dart at a time and has a built-in dart storage area, so you can reload fast. The Talon blaster packs Nerf Mega power in every shot while being easy to use: Load 1 dart, pull the priming handle, and press the trigger. It comes with 3 Official AccuStrike Nerf Mega darts. (STL155889) **Item has been previously solicited in New to Order.** Scheduled to ship in April 2020. (309/E61822210) (C: 1-1-1) **NOTE:** Available only in US, Canada, and US territories.

Nerf Blaster.. $9.99

NERF: RIVAL KNOCKOUT XX-100 BLASTER

Blast into Nerf Rival competitions with this compact powerhouse to knock out the competition! The Knockout XX-100 blaster packs high-intensity Nerf Rival power in a small size. Fire off rounds at 85 feet per second from this spring-action, single-shot blaster that's great for games that move fast and keep you on the run. Playing in a small area? The breech-load Knockout XX-100 is ideal for close spaces and stealth attacks. It has built-in round storage and comes with 2 Official Nerf Rival Rounds. (STL155890) **Item has been previously solicited in New to Order.** Scheduled to ship in April 2020. (309/E6192US20) (C: 1-1-1) **NOTE:** Available only in US, Canada, and US territories.

Nerf Blaster.. $9.99

SPOTLIGHT ON

NERF: ULTRA ONE BLASTER

From Hasbro Toy Group. Experience Nerf Ultra blasters: the gold standard in Nerf dart blasting! The Nerf Ultra One motorized blaster has a high-capacity 25-dart dart drum and comes with 25 Nerf Ultra darts. Fire over 2 dozen darts with the high-performance advantages of this Nerf Ultra blaster. Send darts flying through the air up to 115 feet! There's on-board dart storage for quick reloading. You have the skills and the expertise as a Nerf battler, now you have the blaster and darts for game-changing superiority! Nerf Ultra blasters work only with Nerf Ultra darts. (STL155892) **Item has been previously solicited in New to Order.** Scheduled to ship in April 2020. (309/E65960000) (C: 1-1-1) **NOTE:** Available only in US, Canada, and US territories.

Nerf Blaster.. $49.99

SCOOBY-DOO

SPOTLIGHT ON

PLAYMOBIL: SCOOBY DOO MYSTERY MACHINE SET

From Playmobil. Time to solve some mysteries with the members of Mystery, Inc. in the *Scooby-Doo*! Mystery Machine! This psychedelic vehicle always has everything you need for your ghost-hunting adventures. Open the van's rear doors to reveal an illuminated monitor, where you can insert your ghost cards to learn more about the mystery. Discover more ghost cards in each of the *Scooby-Doo*! Mystery Figures (sold separately). You also have your spyglass, a secret map that reveals the exact place you need to go, and *Scooby Snacks*: important tools for cracking the case. For even more fun, combine this set with the rest of the Playmobil *Scooby-Doo* theme (sold separately)! Set includes *Fred, Daphne, Velma, map, flashlight, spyglass,* and other accessories. 2 x AAA batteries required. (STL154336) **Item has been previously solicited in New to Order.** Scheduled to ship in May 2020. (1839/70286) (C: 1-0-2) **NOTE:** Available only within US and territories.

Playset.. $49.99

PLAYMOBIL: SCOOBY DOO SCOOBY & SHAGGY 2-PIECE SET

From Playmobil. Zoinks! Looks like *Scooby* and *Shaggy* have wandered off from their friends and found a ghost! But wait, do they smell food? Looks like *Scooby* and *Shaggy* actually need to eat a snack before they solve this mystery. For even more fun, combine this set with the rest of the Playmobil *Scooby-Doo!* theme (sold separately)! Set includes *Scooby, Shaggy, Ghost,* Scooby Snacks, hamburger, and other accessories. (STL154337) **Item has been previously solicited in New to Order.** Scheduled to ship in May 2020. (1839/70287) (C: 1-1-2) **NOTE:** Available only within US and territories.

Figure Set.. $12.99

STAR WARS

FEATURED ITEM

STAR WARS: THE BLACK SERIES ACTION FIGURES

Re-create the biggest battles and missions of the *Star Wars* saga with these 6" figures from *The Black Series!* With exquisite features and articulated movement, the figures in this series embody the quality and realism that *Star Wars* devotees love. Each figure is crafted to display true-to-story detail and comes with an accurately decorated accessory. (STL131183) **Item has been previously solicited in New to Order.** Scheduled to ship in March 2020. (309/E4071AS02) (C: 1-1-2) **NOTE:** This item is sold to retailers in case lots. Please check with your retailer for availability. **NOTE:** Available only in US, Canada, and US territories.
Figure.. $19.99

SPOTLIGHT ON

STAR WARS: THE VINTAGE COLLECTION ACTION FIGURES

From Hasbro. The return of the Vintage Collection! Celebrate the legacy of *Star Wars*, the action-and-adventure-packed space saga from a galaxy far, far away, with premium, highly-detailed 3 3/4" scale figures and vehicles based on the classic films! Collect *Darth Maul (Episode I), Anakin (Clone Wars), Obi-Wan (Clone Wars),* and *Wicket (Return of the Jedi)! (STL152999)* **Item has been previously solicited in New to Order.** Scheduled to ship in August 2020. (309/E77635L02) (C: 1-1-2) **NOTE:** Available only in US, Canada, and US territories.
Figure.. $12.99

SPOTLIGHT ON

STAR WARS: THE MANDALORIAN: THE VINTAGE COLLECTION: IMPERIAL TROOP TRANSPORT PLAYSET

From Hasbro Toy Group. Old Kenner meets modern streaming with this sensational *Star Wars: The Vintage Collection The Mandalorian Imperial Troop Transport Vehicle* from Hasbro. In scale with *The Vintage Collection*'s 3 3/4" scale figures, with opening doors and top hatch, a removable top, and a detailed interior that includes fold-down jump seats, there's room to seat several of your 3 3/4-inch scale action figures (sold separately). This awesomely detailed Imperial armament inspired by the Disney+ *The Mandalorian* TV series brings one of Kenner's most famous original creations from the 1970s to life in an updated style. (STL155517) **Item has been previously solicited in New to Order.** Scheduled to ship in March 2020. (309/E75475L00) (C: 1-1-2) **NOTE:** Available only in US, Canada, and US territories.
Playset.. $69.99

SUPER7

ALIENS REACTION FIGURES WAVE 1

From Super 7. Watch out, the *Aliens ReAction Figures* are coming! These 3 3/4-inch scale action figures of the creatures from the 1986 film *Aliens* feature approximately 5 points of articulation, and period-authentic blister-card packaging. They're great collector's pieces for fans of the retro Kenner-style action figure. Buy a few and build an army! (STL153756) **Item has been previously solicited in New to Order.** Scheduled to ship in March 2020. (5577) (C: 1-1-2) **NOTE:** Available US, Canada, Mexico, Brazil, United Arab Emirates, India, and Argentina.(no south africa 6/6/18)
ALIEN WARRIOR DUSK (RE-ALISW01-AWA-)—Figure........................ $18.00
ALIEN WARRIOR MIDNIGHT (RE-ALISW01-AWB-)—Figure........................ $18.00
ALIEN WARRIOR NIGHTFALL (RE-ALISW01-AWC-)—Figure........................ $18.00

THE CABINET OF DR. CALIGARI: DR. CALIGARI REACTION FIGURE

From Super 7. Stepping out of the hypnotic and horrifying 1920 German silent film to join the 3 3/4" ReAction Figure world: *The Cabinet of Dr. Caligari!* The cardback is inspired by the film's unhinged and angular visual style. The mysterious grayscale figure comes with a removable cape. (STL155791) **Item has been previously solicited in New to Order.** Scheduled to ship in March 2020. (5577/RE-CODCW01-DRC-) (C: 1-1-2) **NOTE:** Available US, Canada, Mexico, Brazil, United Arab Emirates, India, and Argentina.(no south africa 6/6/18)
Figure.. $18.00

BEAVIS & BUTTHEAD REACTION FIGURES

From Super 7. Super7 is TOTALLY gonna score as *Beavis and Butt-Head* join the ReAction Figure world! Each ReAction figure stands 5-inches tall on a cardback that will take your right back to your couch watching MTV in the 90's. (STL155785) **Item has been previously solicited in New to Order.** Scheduled to ship in March 2020. (5577) (C: 1-1-2) **NOTE:** Available US, Canada, Mexico, Brazil, United Arab Emirates, India, and Argentina.(no south africa 6/6/18)

BEAVIS (RE-BEAVW01-BEA-)—Figure $18.00
BUTTHEAD (RE-BEAVW01-BUT-)—Figure $18.00
BURGER WORLD BEAVIS (RE-BEAVW01-BEG-)—Figure $18.00
BURGER WORLD BUTTHEAD (RE-BEAVW01-BUG-)—Figure $18.00
CORNHOLIO (RE-BEAVW01-COR-)—Figure $18.00

MUSIC: NONE MORE BLACK METAL REACTION FIGURES

From Super 7. None more black! Emerging from the shadows are the *None More Black* Series of 3 3/4" ReAction Figure. Each figure comes shaded and colored from the dark corners of your record collection with matching cardbacks. (STL155795) **Item has been previously solicited in New to Order.** Scheduled to ship in March 2020. (5577) (C: 1-1-2) **NOTE:** Available US, Canada, Mexico, Brazil, United Arab Emirates, India, and Argentina.(no south africa 6/6/18)

GHOST PAPA EMERITUS (RE-GSBCW01-PAP-)—Figure $18.00
MISFITS (RE-MISFW02-JRY-)—Figure $18.00
MOTORHEAD (RE-MOTOW01-SNA-)—Figure $18.00

MASTERS OF THE UNIVERSE: CASTLE GREYSKULL REACTION FIGURES

From Super 7. The classic heroes are back! Based on classic 1980s designs, the *Masters of the Universe Blind Box* 3 3/4-Inch Castle Grayskull ReAction Figures bring you a fun surprise in every box! Will you get transforming *He-Man*, a glowing *Man-At-Arms*, a clear *Orko*, a regular *Teela*, or other amazing figures? It's all a fun surprise! (STL153759) **Item has been previously solicited in New to Order.** Scheduled to ship in April 2020. (5577/RE-MOTUW01-CGS-) (C: 1-1-2) **NOTE:** Available US, Canada, Mexico, Brazil, United Arab Emirates, India, and Argentina.(no south africa 6/6/18)

Figure .... PI

MASTERS OF THE UNIVERSE: SNAKE MOUNTAIN REACTION FIGURES

From Super 7. The classic villains are back! Based on iconic 1980s designs, these 3 3/4-inch *Masters of the Universe* Blind Box Snake Mountain ReAction Figures bring you a fun surprise in every box! Of the 8 different designs, will you get the shadowy Skeletor, an energy-powered Mer-Man, the glow Trap Jaw, a clear Beast Man, or other amazing figures? (STL153853) **Item has been previously solicited in New to Order.** Scheduled to ship in April 2020. (5577/RE-MOTUW01-SMS-) (C: 1-1-2) **NOTE:** Available US, Canada, Mexico, Brazil, United Arab Emirates, India, and Argentina.(no south africa 6/6/18)

Figure .... PI

ROBOCOP: ED-209 & MR. KINNEY REACTION FIGURE 2-PACK

From Super 7. It's only a glitch... The *Super7 x Robocop ReAction Figure* assortment continues with the *ED-209* and the ill-fated *Mr. Kinney. ED-209* stands 6-inches inches tall with 4 points of articulation. Mr. Kinney is 3 3/4" tall and displays the unfortunate results of the product demonstration at the Omni Consumer Products meeting. Packaged in a deluxe window box. (STL155799) **Item has been previously solicited in New to Order.** Scheduled to ship in March 2020. (5577/RE-RCOPW01-2PK-) (C: 1-1-2) **NOTE:** Available US, Canada, Mexico, Brazil, United Arab Emirates, India, and Argentina.(no south africa 6/6/18)

Figure $35.00

TOXIC CRUSADERS REACTION FIGURES

From Super 7. You can get your hands dirty in the fight of good against evil, just ask these Toxic Crusaders 3/4-Inch ReAction Figures! These 1990s characters gets the 1980s treatment with retro articulation and accessories to match. Put the "goo" in "good" with these gorgeous recreations of one of the most monsterriffic toy lines of the decade! (STL153753) **Item has been previously solicited in New to Order.** Scheduled to ship in March 2020. (5577) (C: 1-1-2) **NOTE:** Available US, Canada, Mexico, Brazil, United Arab Emirates, India, and Argentina.(no south africa 6/6/18)

DR. KILLEMOFF (RE-TOXCW01-DRK-)—Figure $18.00
HEADBANGER (RE-TOXCW01-HDB-)—Figure $18.00
JUNKYARD (RE-TOXCW01-JUN-)—Figure $18.00
MAJOR DISASTER (RE-TOXCW01-MJD-)—Figure $18.00
RADIATION RANGER (RE-TOXCW01-RAD-)—Figure $18.00
TOXIE (RE-TOXCW01-TOX-)—Figure $18.00

TEENAGE MUTANT NINJA TURTLES

FEATURED ITEM

TEENAGE MUTANT NINJA TURTLES ULTIMATES WAVE 2 ACTION FIGURES

From Super 7. Relive the fun and excitement of the classic *Teenage Mutant Ninja Turtle* action figures with these figures from Super 7! The second wave includes *Leonardo*, *Evil Shredder*, *Bebop*, and *Mutagen Man*. Each figure comes with alternate heads, fists, weapons, and accessories. (STL155548) **Item has been previously solicited in New to Order.** Scheduled to ship in October 2020. (5577) (C: 1-1-2) **NOTE:** Available US, Canada, Mexico, Brazil, United Arab Emirates, India, and Argentina.(no south africa 6/6/18)

LEONARDO (DE-TMNTW02-LEO-)—Figure $45.00
EVIL SHREDDER (DE-TMNTW02-SHD-)—Figure $45.00
BEBOP (DE-TMNTW02-BEB-)—Figure $45.00
MUTAGEN MAN (DE-TMNTW02-MTG-)—Figure $45.00

FEATURED ITEM

TEENAGE MUTANT NINJA TURTLES: TURTLES IN TIME SERIES 2 7-INCH ACTION FIGURES

From NECA. Oh Goodie. Fresh turtles for lunch! From the classic 1990s *Turtles in Time* video game, we're excited to offer the next line-up of 7" scale action figures. Series 2 includes *Michelangelo, Raphael, Leatherhead,* and *Super Shredder! Michelangelo* and *Raphael* come with their signature weapons and a brand new hoverboard with display stand that can be used for even more poses. *Leatherhead* is equipped with his throwing knife to keep the turtles at bay, while *Shredder* wields a beam sword and two different fire blast effects. All feature special deco that recreates the pixilated look of the video game and come in individual window boxes with graphics from the original arcade cabinet. (STL154535) **Item has been previously solicited in New to Order.** Scheduled to ship in June 2020. (6338/54115) (C: 1-1-2) **NOTE:** Available only in US, Canada, and US territories.

Figure $26.99

THUNDERCATS

SPOTLIGHT ON

MINI CO. HEROES: THUNDERCATS VINYL STATUES

From Iron Studios. Iron Studios is proud to announce the *Thundercats* Mini Co. Collectible Figures from the Mini Co. Series line! These hand-painted *Thundercats* collectible figures are the perfect size for any desk or shelf no matter the size of your collection! Collect *Lion-O, Panthro, Cheetara & Snarf,* and *Tygra! (STL154441)* **Item has been previously solicited in New to Order.** Scheduled to ship in April 2020. (3551) (C: 1-1-2) **NOTE:** Deny 154 plus UK.

LION-O (THCATS25319-MC)—Vinyl Figure $29.99
PANTHRO (THCATS25219-MC)—Vinyl Figure $29.99
CHEETARA & SNARF (THCATS25119-MC)—Vinyl Figure $29.99
TYGRA (THCATS25019-MC)—Vinyl Figure $29.99

TOKIDOKI

SERIERS 2 SHOWN

DONUTELLA AND HER SWEET FRIENDS SERIES 3 VINYL FIGURES

From tokidoki. "Just when you thought they couldn't get any sweeter, here's new *Donutella Series 3*! Donutella and her sugar-coated friends are back for more far-out fun with these eight new vinyl figures. Strap yourself in and get ready to enter a galaxy of super-cute sweetness with new Donutella Series 3! (STL154294) **Item has been previously solicited in New to Order.** Scheduled to ship in May 2020. (1351/TDTYDNTMF3) (C: 1-1-2) **NOTE:** Available only within US and territories.

Mini-Figure $8.00

Tiger Nation

TOKIDOKI: TIGER NATION FIGURES

From tokidoki. The Tiger Nation is here and they're ready for some fun! This series features all the Tiger Nation friends enjoying their favorite activities. Whether you like working hard, playing hard, or looking kawaii, there is something for everyone in new Tiger Nation blind box series! (STL154293) **Item has been previously solicited in New to Order.** Scheduled to ship in June 2020. (1351/TDTYTIGNAT01) (C: 1-1-2) **NOTE:** Available only within US and territories.

Mini-Figure $8.00

Cherry Blossom unicorno™

TOKIDOKI: UNICORNO CHERRY BLOSSOM FIGURES

From tokidoki. To honor the beauty of nature, tokidoki introduces new *Cherry Blossom Unicornos!* These five figures are inspired by the national flower of Japan and feature graceful floral designs. Cultivate the beauty and grace of the Sakura flower with new Cherry Blossom Unicornos! (STL154291) **Item has been previously solicited in New to Order.** Scheduled to ship in April 2020. (1351/TDTYUNICHB01) (C: 1-1-2) **NOTE:** Available only within US and territories.

Mini-Figure $8.00

TRANSFORMERS

TRANSFORMERS GENERATIONS WAR FOR CYBERTRON MICROMASTER FIGURES

From Hasbro Toy Group. The War for Cybertron is on! Small robots join the Siege with *Transformers Generations War for Cybertron: Siege Micromasters* toys! Each set has two smaller toys with a dirty paint job and a grizzled look. Collect *Trip-up/Daddy-O* and *Bombshock/Growl! (STL155887)* **Item has been previously solicited in New to Order.** Scheduled to ship in April 2020. (309/E71195L00) (C: 1-1-1) **NOTE:** Available only in US, Canada, and US territories.

Figure $9.99

TRANSFORMERS: CYBERVERSE ULTIMATE FIGURES

From Hasbro Toy Group. Bring home Cybertron's biggest leaders with *Transformers* Cyberverse Ultimates! Each 10" robot has a signature attack move plus a swell alternate mode, ready to wreak havoc over Cybertron, or to defend it. Ages 6 and up. Collect *Optimus Prime* and *Shockwave*. *(STL153558)* **Item has been previously solicited in New to Order.** Scheduled to ship in February 2020. (309/E1885AS43) (C: 1-1-2) **NOTE:** Available only in US, Canada, and US territories.

Figure.......$29.99

VIDEO GAMES

FORTNITE: BATTLE BUS 7-INCH DRONE

From Jazwares. The 7" *Fortnite Battle Bus Drone* with lights and sounds is how to choose where you're droppin' in real life! Set includes a remote controller and a micro USB cable to make recharging easier. (STL152712) **Item has been previously solicited in New to Order.** Scheduled to ship in March 2020. (6848/FNT0119) (C: 1-1-2) **NOTE:** Available only within US; no US territories.

Drone.......$49.99

FORTNITE: JUMBO LLAMA LOOT PINATA SERIES 1 FIGURE PACK

From Jazwares LLC. Unbox like never before! The *Fortnite Jumbo Llama Loot Pinata* is bursting open with 100 pieces including exclusive Frozen Raven and Ice King action figures, and loads of epic and legendary weapons, back bling, and more! (STL152710) **Item has been previously solicited in New to Order.** Scheduled to ship in March 2020. (6848/FNT0199) (C: 1-1-2) **NOTE:** Available only within US; no US territories.

Figure.......$79.99

FORTNITE: SQUAD MODE SERIES 1 4-PIECE FIGURE PACK

From Jazwares. Squad up and drop in! The *Fortnite* Squad Mode 4-Figure Pack brings *Fortnite* squads to life. Each 4-figure pack is full of Epic and Legendary outfits and much more! Each figure comes with a weapon and their harvesting tool. (STL152721) **Item has been previously solicited in New to Order.** Scheduled to ship in March 2020. (6848/FNT0019) (C: 1-1-2) **NOTE:** Available only within US; no US territories.

Figure Pack.......$39.99

FORTNITE SERIES 1 FIGURE HANGERS

From Jazwares. Bring the thrill of Battle Royale to life with *Fortnite Figure Hangers Series 1*! Each pack includes 1 (3 1/8") collectible character with clip, so you can take them with you wherever your adventures lead you. Collect all 9 iconic *Fortnite* outfits across Series 1, including *Brite Bomber, Ragnarok, Omega, Raven, Cuddle Team Leader, Dark Voyager, Love Ranger, Bandolier,* and *Teknique* *(STL152717)* **Item has been previously solicited in New to Order.** Scheduled to ship in March 2020. (6848/FNZ0001) (C: 1-1-2) **NOTE:** Available only within US; no US territories.

Figure.......$5.00

FORTNITE SERIES 1 FOAM SQUISHIES

From Jazwares. Characters and items from *Fortnite* will help you release some stress with these squishies! (STL152724) **Item has been previously solicited in New to Order.** Scheduled to ship in March 2020. (6848/FNZ0018) (C: 1-1-2) **NOTE:** Available only within US; no US territories.

Squishy.......$9.99

SPOTLIGHT ON

MINI CO. HEROES: ASSASSIN'S CREED II: EZIO AUDITORE VINYL STATUE

From Iron Studios. Iron Studios is proud to announce the *Assassin's Creed II Ezio Auditore Mini Co. Collectible Figure* from the *Mini Co. Series* line! This hand-painted collectible figure is the perfect size for any desk or shelf no matter the size of your collection! (STL154445) **Item has been previously solicited in New to Order.** Scheduled to ship in April 2020. (3551/UBGAME24519-MC) (C: 1-1-2) **NOTE:** Deny 154 plus UK.

Vinyl Figure.......$34.99

NERF FORTNITE: HC-E BLASTER

From Hasbro Toy Group. The Nerf *Fortnite* HC-E blaster is inspired by the blaster used in the *Fortnite* video game! Take your *Fortnite* battles into real life with this single-shot Nerf Mega blaster and storm into powerful dart blasting! Front-load 1 dart into the barrel, move the slide to prime, and pull the trigger to fire. It comes with 3 Official Nerf Mega darts. Official Nerf Darts are tested and approved for performance and quality and constructed of foam with flexible, hollow tips. No batteries required. (STL155888) **Item has been previously solicited in New to Order.** Scheduled to ship in April 2020. (309/E75102210) (C: 1-1-1) **NOTE:** Available only in US, Canada, and US territories.

Nerf Blaster............$14.99

SPOTLIGHT ON

PACMAN X TAMAGOTCHI NANO

From Bandai America. Pac-Man is helping to raise and nurture your Tamagotchi character! Raise your Tamagotchi character well and you might receive one of the surprise characters! Feed your Tamagotchi rice or Pac-Man's favorite, cherries! The Pac-Man Ghosts will go after your Tamagotchi character, so be ready to call Pac-Man in to help! If the bugs start to invade the screen, call Pac-Man to save your Tamagotchi character before it's too late! Plus: Two fun mini games : Pac Game and Catch Game, and two different shell styles. Raise your Tamagotchi from egg to baby to Adult and how you take care of it will decide which of the seven Adults you'll get. Comes with 1 Tamagotchi on a chain to take with you everywhere! Battery (LR44) included. For Ages 8+. (STL154313) **Item has been previously solicited in New to Order.** Scheduled to ship in March 2020. (9036/42855) (C:1-1-2) **NOTE:** Available only in US, Canada, and US territories.

Virtual Pet............$19.99

PACMAN X TAMAGOTCHI NANO WITH CASE

From Bandai America. You can now raise and nurture your Tamagotchi character with the help of Pac-Man! Pac-Man will save the Tamagotchi character from the Ghosts and bugs, and for more Pac-Man fun, play the Pac Game and Catch Game! Choose from 2 different Pac-Man Tamagotchi device shells. With this deluxe Pac-Man Tamagotchi, you get the yellow Pac-Man maze shell with a Pac-Man case to protect your Pac-Man Tamagotchi. Raise your Tamagotchi from egg to baby to Adult. How you take care of it will decide which of the seven Adults you'll get. Comes with 1 Tamagotchi on a chain to take with you everywhere! Battery (LR44) included. For Ages 8+. (STL154314) **Item has been previously solicited in New to Order.** Scheduled to ship in July 2020. (9036/42860) (C: 1-1-2) **NOTE:** Available only in US, Canada, and US territories.

Virtual Pet............$24.99

SPOTLIGHT ON

STRANGER THINGS: PALACE ARCADE ELECTRONIC GAME

From Hasbro Toy Group. Gamers and fans of *Stranger Things* can imagine going back to the golden age of video games that's explored throughout the Netflix original series. This portable mini arcade unit is packed with 20 games inspired by nostalgic games from the 1980's. Try your hand at *Pac-Man, Dig Dug, Galaga, Galaxian*, and other games inspired by those that were popular in the 80's. (STL155865) **Item has been previously solicited in New to Order.** Scheduled to ship in April 2020. (309/E56400000) (C: 1-1-1) **NOTE:** Available only in US, Canada, and US territories.

Retro Arcade Unit............$29.99

WARHAMMER

SPOTLIGHT ON

WARHAMMER 40000 CHIBI MINI-FIGURES

From Bandai America. Bandai's *Warhammer 40,000* Chibi figures lets you collect some of the most iconic characters. Each figure measures approximately 1 1/2" tall. This series includes: *Ultramarine Primaris Intercessor with Bolt Rifle, Skitarii Ranger with Arc Rifle, Adepta Sororitis Battle Sister with Bolt Gun and Power Sword, Grey Knight with Nemesis Force Sword*, and *Eversor Assassin with Executioner Pistol and Neutral Gauntlet*. Each figure comes in blind foil packaging. (STL154810) **Item has been previously solicited in New to Order.** Scheduled to ship in March 2020. (9036/86110) (C: 1-1-2) **NOTE:** Available only in US, Canada, and US territories.

Mini-Figure............$5.99

SINCE 1967
HAKE'S
AUCTIONS
CONSIGN YOUR
CLASSIC VIDEO GAMES TODAY!
AMERICA'S FIRST COLLECTIBLES AUCTION HOUSE
HAKES.COM
WE CAN HELP YOU EVERY STEP OF THE WAY
FROM THIRD PARTY GRADING TO SELLING

POP! BORUTO VINYL FIGURES

From Funko. Go on an epic adventure with your favorite *Boruto: Naruto Next Generations* characters including Pop! *Sarada Uchiha, Mitsuki,* the synthetic human and *Boruto Uzamaki, Naruto's* son. Each Pop! figure stands about 3 3/4" tall and comes in a window box for display. (STL139382) **Item has been previously solicited in New to Order.** (4552) (C: 1-1-2) **NOTE:** Available US, Canada, Mexico, Brazil, United Arab Emirates, India, and Argentina.(no south africa 6/6/18)

MITSUKI (45427)—Figure $10.99
SARADA UCHIHA (45426)—Figure $10.99
UZUMAKI (45428)—Figure $10.99

POP! MY HERO ACADEMIA VINYL FIGURES

From Funko. From the popular anime *My Hero Academia* comes a new wave of POP! Vinyl Figures! Be sure to collect an all new *Deku in his uniform, Kurogiri, Best Jeanist, Shigarak, Endeavor, Himiko Toga w/Face Cover, Mina Ashido, Kai Chisaki (Overhaul)*, and look out for a 10" *All-Might*! Each standard-sized Pop! figure stands about 3 3/4" tall and comes packaged in collector-friendly window box packaging. (STL155385) **Item has been previously solicited in New to Order.** Scheduled to ship in July 2020. (4552) (C: 1-1-2) **NOTE:** Deny 154 plus UK.

DEKU (MIDDLE SCHOOL UNIFORM) (48476)—Figure $10.99
HIMIKO TOGA (FACE COVER) (48471)—Figure $10.99
KAI CHISAKI (OVERHAUL) (48473)—Figure $10.99
ALL MIGHT (10" TALL) (48480)—Figure $38.99
BEST JEANIST (48467)—Figure $10.99
ENDEAVOR (48470)—Figure $10.99
KUROGIRI (48466)—Figure $10.99
MINA ASHIDO (48472)—Figure $10.99
SHIGARAKI (48468)—Figure $10.99

POP! MY HERO ACADEMIA SERIES 6 PEN TOPPERS

From Funko. Collect your favorite heroes from *My Hero Academia* with these Pen Toppers from Funko! (STL155438) **Item has been previously solicited in New to Order.** Scheduled to ship in July 2020. (4552/48653) (C: 1-1-2) **NOTE:** This item is sold to retailers in case lots. Please check with your retailer for availability. **NOTE:** Available only in US, US territories, Canada, and UK.

Pen Topper $3.99

POP! DC HEROES: BATMAN 80TH-ANNIVERSARY: BATMAN 1997 VINYL FIGURE

From Funko. The Dark Knight turned 80 in 2019, and all of Gotham City is celebrating its favorite super-hero! Created by Bob Kane with Bill Finger, Batman was introduced in *Detective Comics* #27, back in 1939. 80 years of the Dark Knight with POP! figures depicting the evolution of the character across the decades. This 1997 figure features his appearance in *Batman & Robin*, as played by George Clooney. Each figure stands 3 3/4" tall. Window box packaging. (STL135446) **Item has been previously solicited in New to Order.** (4552/37262) (C: 1-1-2) **NOTE:** Deny 154 plus UK.

Figure $10.99

POP! DC COMIC 2020 PEN TOPPERS

From Funko. Collect your favorite heroes from the pages of DC Comics with these Pen Toppers from Funko! (STL155435) **Item has been previously solicited in New to Order.** Scheduled to ship in July 2020. (4552/48657) (C: 1-1-2) **NOTE:** This item is sold to retailers in case lots. Please check with your retailer for availability. **NOTE:** Available only in US, US territories, Canada, and UK.

Pen Topper $3.99

FUNKO

POP! FROZEN 2 VINYL FIGURES

From Funko. Continue the enchanted adventure and return to the kingdom of *Arendelle* and beyond with the latest wave of your POP! figures of your favorite characters from *Frozen 2!* Be sure to add *Olaf with Bruni*, *Bruni*, and *Elsa Riding Nokk* to your collection. Each figure stands 3 3/4" tall. Window box packaging. (STL142426) **Item has been previously solicited in New to Order.** (4552) (C: 1-1-2) **NOTE:** Deny 154 plus UK.

ELSE RIDING NOKK (46586)—Figure $29.99
FIRE SALAMANDER (46584)—Figure.. $10.99
OLAF WITH FIRE SALAMANDER (46585)— Figure $10.99

POP! ONWARD VINYL FIGURES

From Funko. Prepare to go on a magical journey across a suburban fantasy world with a series of POP! figures based on Disney's next animated classic, *Onward*! Choose from stylized figures of *Barley Lightfoot*, *Ian Lightfoot with Staff*, *Dad*, and *Manticore!* Each Pop! figure stands about 3 3/4" tall and comes in a window box for display! (STL135554) (4552) (C: 1-1-2) **NOTE:** Deny 154 plus UK.

BARLEY LIGHTFOOT (45583)—Figure.. $10.99
DAD LIGHTFOOT (45585)—Figure.. $10.99
IAN LIGHTFOOT (45584)—Figure $10.99
MANTICORE LIGHTFOOT (45586)—Figure.. $10.99

POP! DISNEY GUMMI BEARS VINYL FIGURES

From Funko. Magic and mystery are part of their history, and now Funko POP! figures are as well! The guardians of Gummi Glen and the secret of Gummiberry Juice join Funko's POP! vinyl figure line with these figures based on the classic animated series Disney's *Adventures of the Gummi Bears*. Collect *Cubbi*, *Gruffi*, *Sunni*, *Tummi*, and *Zummi*! Each POP! figure measures about 3 3/4" tall and comes in a window box for display. (STL151012) **Item has been previously solicited in New to Order.** (4552) (C: 1-1-2) **NOTE:** Available US, Canada, Mexico, Brazil, United Arab Emirates, India, and Argentina.(no south africa 6/6/18)

CUBBI GUMMI (48097)—Figure.. $10.99
SUNNI GUMMI (48096)—Figure.. $10.99
GRUFFI GUMMI (48095)—Figure $10.99
TUMMI GUMMI (48093)—Figure.. $10.99
ZUMMI GUMMI (48094)—Figure $10.99

POP! DISNEY PRINCESS PEN TOPPERS

From Funko. Collect your favorite Disney Princesses with these Pen Toppers from Funko! (STL155436) **Item has been previously solicited in New to Order.** Scheduled to ship in July 2020. (4552/48656) (C: 1-1-2) **NOTE:** This item is sold to retailers in case lots. Please check with your retailer for availability. **NOTE:** Available only in US, US territories, Canada, and UK.

Pen Topper.. $3.99

POP! TOY STORY: BO PEEP DIY VINYL FIGURE

From Funko. Bo Peep, the beloved character from Disney·Pixar's *Toy Story* franchise, joins Funko's POP! vinyl figure line with this do-it-yourself variant! Standing 3 3/4" tall with Funko's fan-favorite stylized design, Bo Peep comes in a window box for easy display. (STL148317) **Item has been previously solicited in New to Order.** (4552/43684) (C: 1-1-2) **NOTE:** North America, China, Australia, NZ, most of Europe.

Figure $10.99

POP! GAMES: SHANTAE VINYL FIGURE

From Funko. Make sure to add the fan favorite Half-Genie Hero of *Sequin Land* to your collection today with Pop! *Shantae*. Each POP! figure measures about 3 3/4" tall and comes in a window box, perfect for display! (STL142373) **Item has been previously solicited in New to Order.** (4552/46778) (C: 1-1-2) **NOTE:** Deny 154 plus UK.

Figure $10.99

POP! CONTRA VINYL FIGURES

From Funko. Celebrate the run and gun arcade classic *Contra* by adding *Bill* and *Lance* to your collection with these new POP! figures from Funko! Each figure stands about 3 3/4" tall and comes in a window box for display. (STL141991) **Item has been previously solicited in New to Order.** (4552) (C: 1-1-2) **NOTE:** Deny 154 plus UK.

BILL (46997)—Figure $10.99
LANCE (46998)—Figure $10.99

POP! GOLF VINYL FIGURES

From Funko. Bring home one of the most legendary professional golfers in history with POP! figures of *Arnold Palmer* and Jack *Nicklaus*. Each Pop! figure stands about 3 3/4" tall and comes in a window box for display. (STL142019) **Item has been previously solicited in New to Order.** (4552) (C: 1-1-2) **NOTE:** Deny 154 plus UK.

ARNOLD PALMER (46842)—Figure $10.99
JACK NICKLAUS (46841)—Figure $10.99

POP! POKÉMON SERIES 2 VINYL FIGURES

From Funko. Grow your pokédex with the latest additions to Funko's POP! Pokémon line-up! *Vulpix*, *MewTwo*, *Mr. Mime*, and *Pichu* each measures about 3 3/4" tall and comes in a window box for easy display! (STL142354) **Item has been previously solicited in New to Order.** (4552) (C: 1-1-2) **NOTE:** Deny 154 plus UK.

MEWTWO (46864)—Figure $10.99
MR. MIME (46865)—Figure $10.99
PICHU (46862)—Figure $10.99
VULPIX (46863)—Figure $10.99

FUNKO

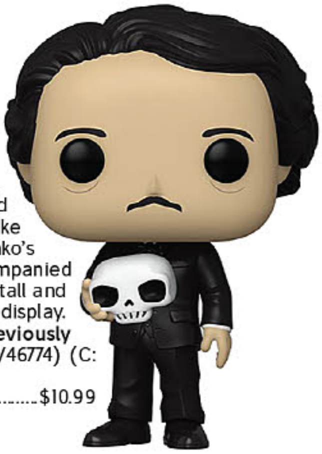

POP! ICONS: EDGAR ALLAN POE VINYL FIGURE

From Funko. Once upon a midnight dreary, nevermore shall your collection lack the literary world's favorite macabre poet and writer. Fans of ravens, tell-tale hearts, and elaborate revenge plots that take place in wine cellars will want Funko's Edgar Allan Poe POP! figure. Accompanied by a skull, this figure stands 3 3/4" tall and comes in a window box for easy display. (STL142170) **Item has been previously solicited in New to Order.** (4552/46774) (C: 1-1-2) **NOTE:** Deny 154 plus UK.

Figure ... $10.99

POP! ICONS: FARRAH FAWCETT VINYL FIGURE

From Funko. One of the most popular actresses of the 1970s, Farrah Fawcett was an icon, one that now joins Funko's POP! vinyl figure line-up! Standing 3 3/4" tall, Farrah Fawcett comes in a window box for easy display. (STL142169) **Item has been previously solicited in New to Order.** (4552/46773) (C: 1-1-2) **NOTE:** Deny 154 plus UK.

Figure ... $10.99

POP! ICONS: GUY FIERI VINYL FIGURE

From Funko. Whether he's cooking in his own restaurant or hitting the road to see what the best of America's roadside dives has to offer, Guy Fieri is a Food Network icon, and now he comes your way with this new addition to Funko's POP! vinyl figure line! Standing 3 3/4" tall, Guy Fieri comes in a window box for easy display. (STL142168) **Item has been previously solicited in New to Order.** (4552/46772) (C: 1-1-2) **NOTE:** Deny 154 plus UK.

Figure ... $10.99

POP! ICONS: MARILYN MONROE VINYL FIGURE

From Funko. Perhaps no actress defined the 1950s and 1960s in the way that Marilyn Monroe did, thanks to memorable films such as *The Seven Year Itch* (and its famous dress scene) and *Some Like It Hot*. Add the sultry beauty of Marilyn Monroe to your Funko POP! collection with this new figure that stands 3 3/4" tall and comes in a window box for convenient display. (STL142167) **Item has been previously solicited in New to Order.** (4552/46771) (C: 1-1-2) **NOTE:** Deny 154 plus UK.

Figure ... $10.99

POP! BLACK WIDOW VINYL FIGURES

From Funko. Celebrate the fast-approaching 2020 release of Marvel Studios' *Black Widow* with Pop! *Black Widow* in street clothes, Black Widow in a white suit, *Taskmaster* with shield, *Taskmaster* with a bow, *Red Guardian* and *Yelena*! Each figure stands 3 3/4" tall and features Funko's fan-favorite stylized design. Window box packaging. (STL141982) **Item has been previously solicited in New to Order.** (4552) (C: 1-1-2) **NOTE:** Deny 154 plus UK.

BLACK WIDOW (STREET CLOTHES) (46679)—Figure ... $10.99
BLACK WIDOW (WHITE SUIT) (46681)—Figure ... $10.99
RED GUARDIAN (46686)—Figure ... $10.99
TASKMASTER (WITH BOW) (46685)—Figure ... $10.99
TASKMASTER (WITH SHIELD) (46684)—Figure ... $10.99
YELENA (46687)—Figure ... $10.99

POP! NASCAR VINYL FIGURES

From Funko. If you're feeling the need for speed bring home your favorite NASCAR drivers in Pop! form. Bring home Pop! *Ryan Blaney*, *Martin Truex Jr.*, *Jimmie Johnson* and *Bubba Wallace Jr!* Each figure features Funko's fan-favorite design and stands 3 3/4" tall. Window box packaging. (STL142344) **Item has been previously solicited in New to Order.** (4552) (C: 1-1-2) **NOTE:** Deny 154 plus UK.

BUBBA WALLACE (47302)—Figure ... $10.99
JIMMIE JOHNSON (47301)—Figure ... $10.99
MARTIN TRUEX, JR. (47300)—Figure ... $10.99
RYAN BLANEY (47299)—Figure ... $10.99

POP! ROCKS: SLIPKNOT VINYL FIGURES

From Funko. Collect and display your favorite musical artists with the Pop! Rocks line from Funko! *Corey Taylor*, *Craig Jones*, and *Sid Wilson* of Slipknot have been memorialized in familiar Funko fashion and will look great on any desk or shelf! Each figure stands about 3 3/4" tall and comes in a window box for display. (STL153637) **Item has been previously solicited in New to Order.** Scheduled to ship in August 2020. (4552) (C: 1-1-2) **NOTE:** Available US, Canada, Mexico, Brazil, United Arab Emirates, India, and Argentina.(no south africa 6/6/18)

COREY TAYLOR (49378)—Figure $10.99
CRAIG JONES (49379)—Figure $10.99
SID WILSON (49380)—Figure $10.99

POP! STAR WARS: YODA'S HUT VINYL FIGURE

From Funko. Celebrate the 40th anniversary of The Empire Strikes Back and revisit the swamp world of Dagobah when you bring home Funko's *POP! Town: Yoda's Hut*. Yoda and his hut come in a window box for display. (STL139352) **Item has been previously solicited in New to Order.** (4552/43811) (C: 1-1-2) **NOTE:** Deny 154 plus UK.

Figure $29.99

POP! ROCKS: WILLIE NELSON VINYL FIGURE

From Funko. Collect and display your favorite musical artists with the Pop! Rocks line from Funko! Willie Nelson, the legendary country musician, has been memorialized in familiar Funko fashion. He stands about 3 3/4" tall and comes in a window box for display. (STL153641) **Item has been previously solicited in New to Order.** Scheduled to ship in August 2020. (4552/49281) (C: 1-1-2) **NOTE:** Available US, Canada, Mexico, Brazil, United Arab Emirates, India, and Argentina.(no south africa 6/6/18)

Figure $10.99

POP! STAR WARS: CLASSIC JAWA VINYL FIGURE

From Funko. Collect your favorite classic *Star Wars* characters with the familiar Funko flair with this series of POP Vinyl figures! Add the classic *Jawa* to your collection! Each POP! figure stands about 3 3/4" tall and comes in a window box, perfect for display. (STL150037) **Item has been previously solicited in New to Order.** (4552/47598) (C: 1-1-2) **NOTE:** Available US, Canada, Mexico, Brazil, United Arab Emirates, India, and Argentina.(no south africa 6/6/18)

Figure $10.99

POP! TROLLS: RAINBOW TROLLS 10-INCH VINYL FIGURE

From Funko. They've got big hair and even bigger personalities. Bring home POP! *Rainbow Troll* 10" (with a rainbow chase) to add a vibrant element to your collection! Each POP! Figure comes in a window box for display. (STL139363) **Item has been previously solicited in New to Order.** (4552/47205) (C: 1-1-2) **NOTE:** Available US, Canada, Mexico, Brazil, United Arab Emirates, India, and Argentina.(no south africa 6/6/18)

Figure $38.99

FUNKO

POP! PEZ THUNDERCATS CANDY DISPENSERS

From Funko. Revisit the glory days of *Thundercats* with these PEZ dispensers that feature POP!-styled heads of Lion-O and Mumm-Ra from the beloved '80s cartoon! (STL120561) **Item has been previously solicited in New to Order.** (4552) (C: 1-1-2) **NOTE:** Available US, Canada, Mexico, Brazil, United Arab Emirates, India, and Argentina.(no south africa 6/6/18)

LION-O (40874)—Candy Dispenser.. $5.99
MUMM-RA (40875)—Candy Dispenser.. $5.99

CONCEPT ART SHOWN

POP! CREEPSHOW VINYL FIGURES

From Funko. Get your creep on with characters from of the shudder horror anthology series, *Creepshow*! These figures of the *Genie* and the *Scarecrow* each stand about 3 3/4" tall and come in a window box for display! (STL153567) **Item has been previously solicited in New to Order.** Scheduled to ship in May 2020. (4552) (C: 1-1-2) **NOTE:** Available US, Canada, Mexico, Brazil, United Arab Emirates, India, and Argentina.(no south africa 6/6/18)

GENIE (49307)—Figure.. $10.99
SCARECROW (49308)—Figure.. $10.99

FROZEN 2 PLUSHES

From Funko. Based on Disney's blockbuster animated film *Frozen II*, these collectible plushes of *Elsa*, *Anna*, *Olaf*, and *Sven* are perfect for fans of the film! Plus, they're soft and super cute! (STL120708) **Item has been previously solicited in New to Order.** (4552/42766) (C: 1-1-2) **NOTE:** Deny 154 plus UK.

Plush.. PI

POP! I DREAM OF JEANNIE: JEANNIE VINYL FIGURE

From Funko. Dream of Jeannie in your Funko collection with this *I Dream of Jeannie* POP! Vinyl figure! Based on the beloved sitcom starring Barbara Eden and Larry Hagman, this Jennie figure stands 3 3/4" tall and feature Funko's fan-favorite design. Window box packaging. (STL142024) **Item has been previously solicited in New to Order.** (4552/46782) (C: 1-1-2) **NOTE:** Deny 154 plus UK.

Figure.. $10.99

POCKET! POP AD ICONS: CEREAL MASCOT FIGURAL KEYCHAINS

From Funko. Some of your favorite breakfast cereal mascots can be your daily companions with these new *Pocket POP! Figural Keychains* from Funko! Featuring plastic danglers that stand 1 1/2" tall, these keychains feature Quaker Oats' Cap'n Crunch, General Mills' Trix Rabbit and the Lucky Charms Leprechaun, and Kellogg's Tony the Tiger of Frosted Flakes and Toucan Sam of Fruit Loops. Window box packaging. (STL146013) **Item has been previously solicited in New to Order.** (4552) (C: 1-1-2) **NOTE:** Deny 154 plus UK.

CAP'N CRUNCH (48506)—Keychain $5.99
LUCKY CHARMS LEPRECHAUN (48504)—Keychain $5.99
TONY THE TIGER (48503)—Keychain $5.99
TOUCAN SAM (48505)—Keychain $5.99
THE TRIX RABBIT (48502)—Kaychain $5.99

If You Need A Little.

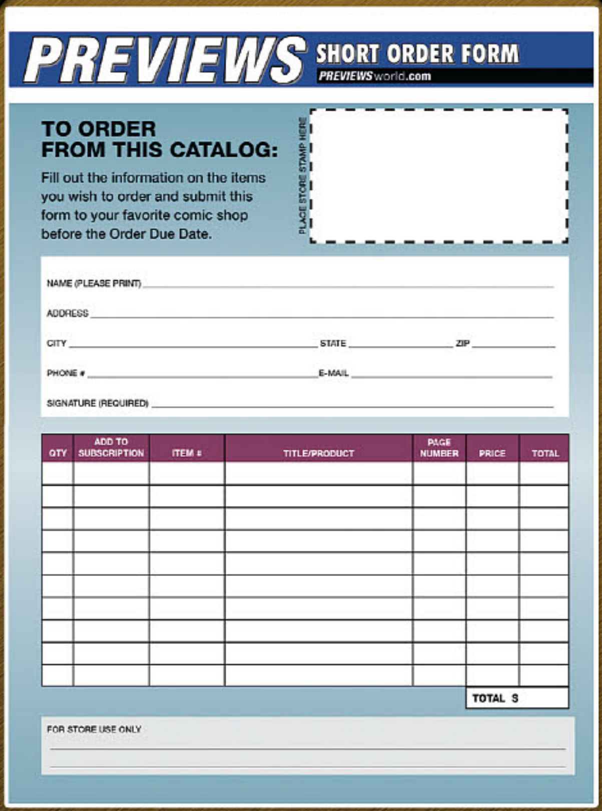

PREVIEWS SHORT ORDER FORM
PREVIEWSworld.com

TO ORDER FROM THIS CATALOG:
Fill out the information on the items you wish to order and submit this form to your favorite comic shop before the Order Due Date.

PLACE STORE STAMP HERE

NAME (PLEASE PRINT) ____
ADDRESS ____
CITY ____ STATE ____ ZIP ____
PHONE # ____ E-MAIL ____
SIGNATURE (REQUIRED) ____

QTY	ADD TO SUBSCRIPTION	ITEM #	TITLE/PRODUCT	PAGE NUMBER	PRICE	TOTAL
					TOTAL $	

FOR STORE USE ONLY

To place a quick order, use the Short Order Form in the front section of *PREVIEWS*.

If You Need A Lot.

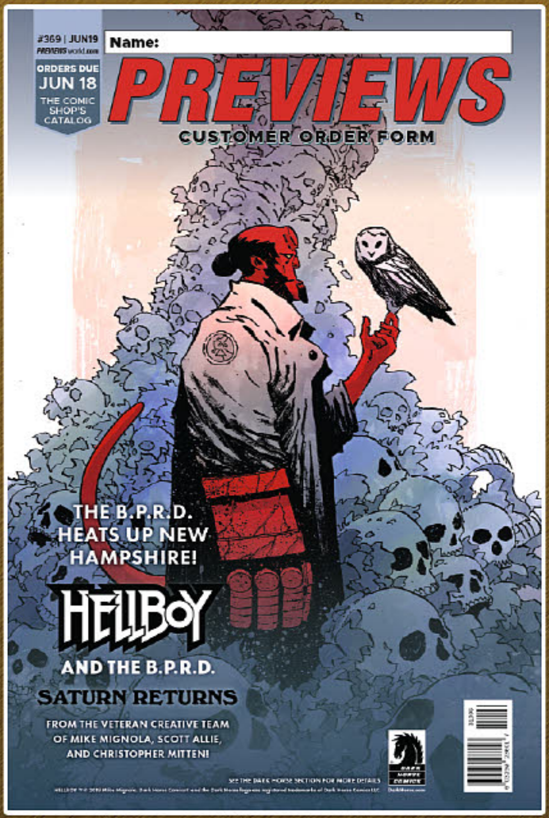

Ask your retailer for the Customer Order Form which includes a complete listing of all available items and their ship dates.

Online? Go to *PREVIEWS*world.com to download this month's order form.

IMPORT TOYS
FEATURED ITEMS

MARVEL COMICS DS-048: SPIDER-MAN VS. VENOM D-STAGE 6-INCH STATUE
MARVEL HEROES M-783

AVENGERS ENDGAME: THOR NENDOROID DX
NENDOROIDS M-80

GENMA WARS: HARMAGEDON VEGA 1/6-SCALE FIGURE
ANIME M-83

DC COMICS DS-034 D-STAGE 6-INCH STATUES
DC HEROES M-86

PREDATORS: ARMORED CRUCIFIED PREDATOR 1/18-SCALE FIGURE
MOVIE-TV M-91

The Beatles
Yellow Submarine
ALL-NEW
TITANS FOR 2020!
John 3"
Paul 3"
3" SGT. PEPPER
METALLIC-EFFECT
FAB FOUR-PACK!!
SKU - BYS-MET4-001
George 3"
Ringo 3"
CHECK OUT THE
IMPORT TOYS SECTION
STL157129 - BEATLES TITANS SGT PEPPER METALLIC 3IN VINYL FIGURE 4PK
STL157130 - BEATLES TITANS YELLOW SUBMARINE METALLIC 6.5 IN VIN FIGURE
6.5" METALLIC-EFFECT YELLOW SUBMARINE!
SKU - BYS-SUBM-001
#WeLoveTITANS
TITANS™
VINYL FIGURES
© 2019 Subafilms Ltd. A Yellow Submarine™ Product

BACK IN STOCK AND AVAILABLE NOW!
MCR ON TOUR FALL 2020!
TITANS™ VINYL FIGURES
THE MY CHEMICAL ROMANCE COLLECTION
3" BLIND BOXED TITANS
THE BLACK PARADE
GERARD WAY
MIKEY WAY
FRANK IERO
RAY TORO
BOB BRYAR
THREE CHEERS FOR SWEET REVENGE
GERARD WAY
MIKEY WAY
FRANK IERO
RAY TORO
BOB BRYAR
DANGER DAYS
GERARD WAY
MIKEY WAY
FRANK IERO
RAY TORO
MCR
CHECK OUT THE
IMPORT TOYS SECTION
STL157289 - MY CHEMICAL ROMANCE TITANS MINI FIG 18PC BMB DS
3" BLIND-BOXED TITANS!
TITAN MERCHANDISE
#WeLoveTITANS
www.titanmerchandise.com
TM & © 2017 My Chemical Romance under license from Warner Bros. Records Inc. All rights reserved.

DRAGON BALL SUPER

DRAGON BALL SUPER: JIREN FIGURE-RISE STANDARD MODEL KIT

From Bandai Hobby. The most powerful warrior of *Universe 11* from Dragon Ball Super is here! Using muscle build up technology, this figure model kit of *Jiren* in his full power is ready to fight! Includes effect parts, interchangeable hands, and 2 facial expressions. (STL155659) **Item has been previously solicited in New to Order.** Scheduled to ship in August 2020. (1832/BAS5060261) (C: 1-1-2) **NOTE:** Available only in US, Canada, and US territories.

Model Kit..$35.00

OFFERED AGAIN

O/A DRAGON BALL LEGENDS: GOGETA FIGURE

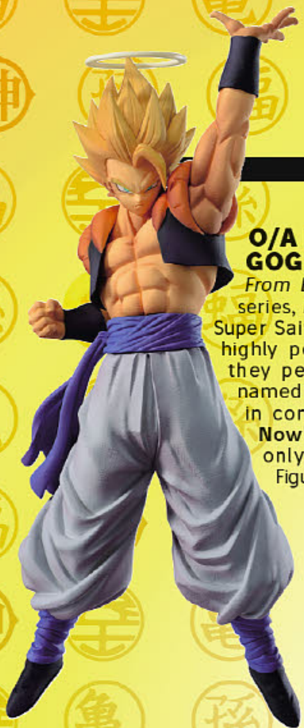

From Banpresto. From the popular video game series, *Dragon Ball Legends*, comes Gogeta in his Super Saiyan form. Gogeta is the resulting of two highly powerful Saiyan, Goku and Vegeta, when they perform the Fusion Dance properly. When named Gogeta, this show that Son Goku is more in control of the body. (STL125222) **Available Now!** (2720/39564) (C: 1-1-2) **NOTE:** Available only in US, Canada, and US territories.

Figure..$24.99

OFFERED AGAIN

O/A DRAGONBALL SUPER TAG FIGHTERS: SUPER SAIYAN BLUE SON GOKU (VERSION 2) FIGURE

From Banpresto. From the popular anime series *Dragon Ball Super* comes *Son Goku* in his Super Saiyan Blue form. Goku is a Saiyan originally sent to Earth as an infant with the mission to destroy it. However, an accident alters his memory, causing him to grow up pure-hearted. He constantly strives and trains to be the greatest warrior possible, which has kept the Earth and the universe safe from destruction. (STL125225) **Available Now!** (2720/39566) (C: 1-1-2) **NOTE:** Available only in US, Canada, and US territories.

Figure...$24.99

O/A DRAGONBALL SUPER TAG FIGHTERS: SUPER SAIYAN BLUE VEGETA FIGURE

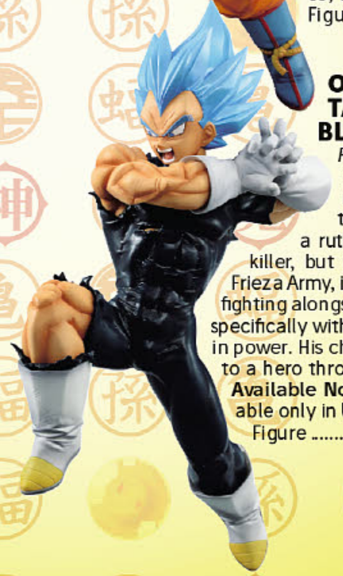

From Banpresto. From the popular anime series *Dragon Ball Super* comes Vegeta in his Super Saiyan Blue form. Regal, egotistical, and full of pride, Vegeta was once a ruthless, cold-blooded warrior and outright killer, but later abandons his role in the Galactic Frieza Army, instead opting to remain and live on Earth, fighting alongside the universe's most powerful warrior, specifically with the mission to defeat and surpass Goku in power. His character evolves from villain, to anti-hero, to a hero through the course of the series. (STL125228) **Available Now!** (2720/39567) (C: 1-1-2) **NOTE:** Available only in US, Canada, and US territories.

Figure $24.99

O/A DRAGONBALL SUPER CHOSENSHI RETSUDEN V2: SUPER SAIYAN 3 GOTENKS FIGURE

From Banpresto. From the popular anime series, *Dragon Ball Super*, comes Gotenks in his Super Saiyan 3 form. He is the immensely powerful fusion of Trunks and Goten successfully using the Fusion Dance. Gotenks is very young, but powerful, and is very playful and an extreme procrastinator. He has a quite cocky and rebellious personality. (STL125224) **Available Now!** (2720/35982) (C: 1-1-2) **NOTE:** Available only in US, Canada, and US territories.

Figure...$24.99

O/A DRAGONBALL SUPER CHOSENSHI RETSUDEN V2: SUPER SAIYAN VEGETO FIGURE

From Banpresto. From the popular anime series, *Dragon Ball Super*, comes Vegeto in his Super Saiyan form. Vegeto is the resulting of two highly powerful Saiyan, Goku and Vegeta, when they perform the Fusion Dance properly. When named Vegeto, this show that Vegeta is more in control of the body. (STL125223) **Available Now!** (2720/35981) (C: 1-1-2) **NOTE:** Available only in US, Canada, and US territories.

Figure..$24.99

O/A DRAGONBALL Z GRANDISTA: SON GOKU (VOLUME 2) MANGA DIMENSIONS FIGURE

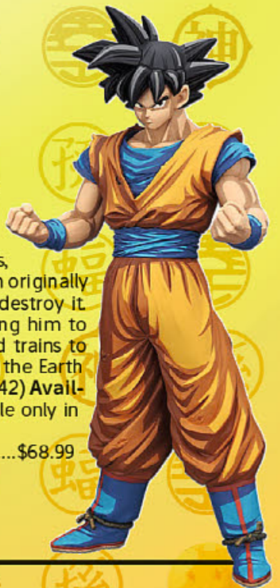

From Banpresto. From the popular anime series, *Dragon Ball Z*, comes *Son Goku*. Goku is a Saiyan originally sent to Earth as an infant with the mission to destroy it. However, an accident alters his memory, causing him to grow up pure-hearted. He constantly strives and trains to be the greatest warrior possible, which has kept the Earth and the universe safe from destruction. (STL125242) **Available Now!** (2720/35941) (C: 1-1-2) **NOTE:** Available only in US, Canada, and US territories.

Figure...$68.99

EVANGELION

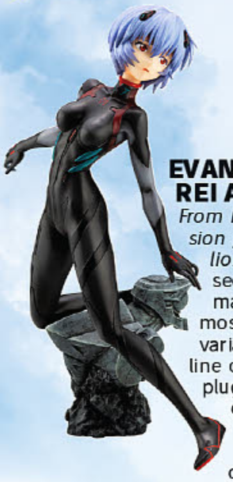

EVANGELION 3.0: YOU CAN (NOT) REDO: REI AYANAMI PLUGSUIT STATUE

From Kotobukiya. An all new *Rei Ayanami Q Plugsuit Version* joins Kotobukiya's 1/6-scale *Neon Genesis Evangelion* figure series! The black plugsuit that Rei can be seen wearing in *Evangelion:3.0 You Can (Not) Redo.* makes a rare appearance in this figure series. Rei's most well known suit is her white plugsuit, adding a new variation of Rei for fans to add to their collection. The line of her body can be seen beautifully underneath the plugsuit, and the movement in her pose can be seen down to her fingertips.The figure and the unique base that resembles a stone statue of Evangelion Mark 09 are sculpted by Shirahige Tsukuru, the craftsman behind all of the *Evangelion* statues in this series. (STL151507) **Item has been previously solicited in New to Order.** Scheduled to ship in July 2020. (6600/PP856) (C: 1-1-2) **NOTE:** Available only in US, Canada, and US territories.
Statue.. $149.99

EVANGELION: EVOLUTION SHINKALION 500 TYPE EVA FIGURE

From Union Creative. Presenting the *Rebuild of Evangelion: Evolution Shinkalion 500 Type Eva* action figure! This amazingly articulated figure will satisfy both *Shinkalion* and *Evangelion* fans alike with the incredible detail that it boasts. Figure includes Ticket Gate Trident (500 TYPE EVA), Missile Shield (500 TYPE EVA), Film Type AT Field, 4 Optional hand parts, and a stand with arm set! (STL152540) **Item has been previously solicited in New to Order.** Scheduled to ship in November 2020. (3145/STL152540) (C: 1-0-2) **NOTE:** Available only in US, Canada, and US territories.
Figure... $139.99

EVANGELION: TEST TYPE-01 PLASTIC MODEL KIT

From Kotobukiya. Kotobukiya proudly presents a new plastic model kit based on the popular *Evangelion* franchise: *Unit 01.* Re-create scenes from *Evangelion* with interchangeable parts including both hands and weapons, and multiple points of articulation, even in the jaw. Unit 01's appearance is accurately recreated with its purple, black, and green color scheme. Unit 01 stands 7.5" tall fully. Display alone or alongside other statues and models based on Evangelion! (**NOTE:** This item is a reproduction.) (STL151503) **Item has been previously solicited in New to Order.** Scheduled to ship in July 2020. (6600/KP183R) (C: 1-1-2) **NOTE:** Available only in US, Canada, and US territories.
Model Kit.. $54.99

NEON GENESIS EVANGELION: ASUKA SOHRYU LANGLEY GOTHIC LOLITA STATUE

From Kotobukiya. A fully revamped *Asuka Sohryu Langley* in a gothic Lolita outfit returns to Kotobukiya's *Neon Genesis Evangelion* figure. This *Asuka Sohryu Langley Gothic & Lolita Costume Version* returns with an all new sculpt and mold, as well as all-new packaging. The sculpt of this figure has improved drastically since its original release: from the details in the face, the realistic paint and sculpt of the hair and physique, all the way down to the naturally flowing frills and wrinkles in the clothing adding movement to this figure. (STL151506) **Item has been previously solicited in New to Order.** Scheduled to ship in July 2020. (6600/PP853) (C: 1-1-2) **NOTE:** Available only in US, Canada, and US territories.
Statue.. $149.99

NEON GENESIS EVANGELION: EVANGELION UNIT-00 1/144-SCALE MODEL KIT

From Bandai Hobby. True to the mission of the Real Grade line to make these larger than life characters "real", the RG *Evangelion* features intricate linked parts construction to represent the relaxation and contraction of muscle fibers resulting in a very close emulation of human-joints! The movement of the spine and shoulder blades are linked to the armor parts and follow the movement of the arms and chest, shifting as needed to prevent parts from obstructing each other. From this, realistic humanoid crouching and running poses can be re-created for EVA Unit-00. (STL155654) **Item has been previously solicited in New to Order.** Scheduled to ship in August 2020. (1832/BAS5060257) (C: 1-1-2) **NOTE:** Available only in US, Canada, and US territories.
Model Kit.. $52.00

NEON GENESIS EVANGELION: UNIT-00 DX POSITRON CANNON SET 1/144-SCALE MODEL KIT

From Bandai Hobby. True to the mission of the Real Grade line to make these larger than life characters "real", the RG *Evangelion* features intricate linked parts construction to represent the relaxation and contraction of muscle fibers resulting in a very close emulation of human-joints.The movement of the spine and shoulder blades are linked to the armor parts and follow the movement of the arms and chest, shifting as needed to prevent parts from obstructing each other. From this, realistic humanoid crouching and running poses can be re-created for *EVA Unit-00*. DX Set features 2nd *Experimental Positron Cannon* as well as Type G equipment for *RG Evangelion Unit-01* to recreate the appearance during Operation Yashima. (STL155653) **Item has been previously solicited in New to Order.** Scheduled to ship in August 2020. (1832/BAS5060258) (C: 1-1-2) **NOTE:** Available only in US, Canada, and US territories.
Model Kit.. $73.00

NEON GENESIS EVANGELION: EVANGELION UNIT-01 NEW THEATRICAL EDITION LMHG MODEL KIT

From Bandai Hobby. A Limited release featuring new package of the *HG Evangelion Unit-01* from *Evangelion 1.0 You are(Not) Alone* to celebrate the release of the final movie! Includes Progressive Knife, Pallet Rifle, Umbilical Cable, AT Field, Foil Stickers, and water slides. (STL155655) **Item has been previously solicited in New to Order.** Scheduled to ship in August 2020. (1832/BAS5060451) (C: 1-1-2) **NOTE:** Available only in US, Canada, and US territories.
Model Kit... $42.00

SPOTLIGHT ON

ROBO-DOU: EVANGELION TEST TYPE-01 COLLECTIBLE FIGURE

From ThreeZero. The ROBO-DOU *Evangelion Test Type-01* collectible figure includes many interactive features to increase playability. Among these include two interchangeable heads (a standard head with articulated jaw, and an awakened mode head which has generated Eva's biotic eyes and teeth), and two interchangeable left shoulder parts. The Entry Plug hatch can be opened to reveal the Entry Plug inside, and includes two Entry Plug accessories. The Evangelion Test Type-01 collectible is a non-scale figure approximately 9 3/4" tall with a remarkable die-cast main frame that provides 48 points of articulation! Threezero's renown paint application techniques are utilized to highlight all the details with a Glow-in-the-Dark paint used for the green areas and eyes to create luminous effects when displayed in the dark! (STL155552) **Item has been previously solicited in New to Order.** Scheduled to ship in October 2020. (2026/3Z0103) (C: 0-1-2)
Figure.. $128.00

MOBILE SUIT GUNDAM

GUNDAM BUILD DIVERS BANDAI SPIRITS HGBD 1/144-SCALE MODEL KITS

From Bandai Hobby. Hiroto's new *Gundam* for the second season of *Gundam Build Divers RE:Rise!* Utilizing the Planet System, this *Gundam* form named after the planet *Uranus* includes 3 Bits, Sniper Rifle, shield, and Beam sabers as well as ability for armor to be displayed separately on a an included display stand. Other models available in this 1/144-scale series include the New Protag Armor, the Ex Valkylander, and many more! (STL155614) **Item has been previously solicited in New to Order.** Scheduled to ship in July 2020. (1832) (C: 1-1-2) **NOTE:** Available only in US, Canada, and US territories.

#23 URAVEN GUNDAM (BAS5059223)—Model Kit.......................................$18.00
#24 NEW PROTAGONIST ARMOR (BAS5059225)—Model Kit.....................$10.00
#25 NEW PROTAGONIST WEAPONS (BAS5060242)—Model Kit.................$8.00
#26 EX VALKYLANDER (BAS5060241)—Model Kit.......................................$15.00
#27 GUNDAM TRY AGE MAGNUM (BAS5060244)—Model Kit...................$23.00
#28 WODOM POD (BAS5060245)—Model Kit...$26.00
#29 ENEMY GUNDAM'S NEW ARMOR ITEM (BAS5060246)—Model Kit $10.00
#30 ENEMY GUNDAM'S NEW WEAPONS (BAS5060247)—Model Kit....... $10.00

GUNDAM-00: GUNDAM KYRIOS BANDAI SPIRITS 1/100-SCALE MODEL KIT

From Bandai Hobby. The transforming *Gundam* from *Gundam 00 S1, Kyrios*, joins *Dynames* in the MG line-up based on new illustrations by its creator Takayuki Yanase! Transformation to MA Mode is made possible by new locking tabs throughout the body and the new GN Frame structure introduced in the MG Dynames. Includes GN Shield with unfolding gimmick and spike. Compatible with BAS5056836 Green LED set (sold separately). (STL155625) **Item has been previously solicited in New to Order.** Scheduled to ship in July 2020. (1832/BAS5059547) (C: 1-1-2) **NOTE:** Available only in US, Canada, and US territories.
Model Kit..$55.00

GUNDAM 17: PHOENIX GUNDAM BANDAI SPIRITS SDCS MODEL KIT

From Bandai Hobby. A *Gundam* seen only in Video Games, the *Phoenix Gundam* can transform to bird Mode and deploy its shoulder structures for Burning Fire Activation Mode. Includes open hand parts and rifles that can combine. Combine with sold separately CS Frame to create normal proportion form! (STL155686) **Item has been previously solicited in New to Order.** Scheduled to ship in August 2020. (1832/BAS5060250) (C: 1-1-2) **NOTE:** Available only in US, Canada, and US territories.
Model Kit..$16.00

GUNDAM: HATHAWAY'S FLASH 233 MESSER F-1 HGUC 1/144-SCALE MODEL KIT

From Bandai Hobby. Developed using the *Geara Doga* as a base, the main mobile suit of the anti-Earth Federation terrorist organization *Mafty*, joins the *HGUC Penelope Gundam* as part of the growing *Gundam Hathaway* product line! Its bulbous structure features various articulation points to allow many dynamic action poses despite its girth. Includes Beam Rifle, shield, beam sabers. Includes Beam Rifle, shield, 2 Beam Sabers. (STL155684) **Item has been previously solicited in New to Order.** Scheduled to ship in August 2020. (1832/BAS5059546) (C: 1-1-2) **NOTE:** Available only in US, Canada, and US territories.
Model Kit..$28.00

GUNDAM X HELLO KITTY: CHAR'S ZAKU II CHOGOKIN HELLO KITTY FIGURE

From Tamashii Nations. 2019 commemorated 40 years of *Gundam* and 45 of *Hello Kitty*, leading to all sorts of new projects involving these popular characters! Now for the first time ever, they're teaming up together! The hit *Chogokin Hello Kitty* is now available in *Char's Zaku II* colors! The pilot Kitty is dressed in an *Char* costume for a whole new way of having fun in space together! The set includes a stand, a minifigure (about 1"), and sea-air-land option parts! (STL155019) **Item has been previously solicited in New to Order.** Scheduled to ship in October 2020. (1832/BAS59616) (C: 1-1-2) **NOTE:** Available only in US, Canada, and US territories.
Figure..$72.00

GUNDAM X HELLO KITTY: CHOGOKIN HELLO KITTY FIGURE

From Tamashii Nations. 2019 commemorated 40 years of *Gundam* and 45 of *Hello Kitty*, leading to all sorts of new projects involving these popular characters! Now for the first time ever, they're teaming up together! The hit Chogokin *Hello Kitty* is now available in *Gundam* colors! The "pilot" Kitty is dressed in an Amuro costume for a whole new way of having fun in space together! The set includes a stand, a minifigure (about 1"), and sea-air-land option parts. (STL155018) **Item has been previously solicited in New to Order.** Scheduled to ship in October 2020. (1832/BAS59615) (C: 1-1-2) **NOTE:** Available only in US, Canada, and US territories.
Figure..........$72.00

MOBILE SUITE GUNDAM SEED: GAT-X105 STRIKE GUNDAM BANDAI GUNDAM UNIVERSE FIGURE

From Tamashii Nations. Part of the third wave of figures added to the popular and highly poseable *Gundam Universe* line developed for North America, and enjoyed all over the world. This figure of the *Strike Gundam* immortalizes the classic mobile suit! It includes an optional pair of hands, two "armor schneiders," a beam rifle, a shield, and a Tamashi STAGE connector joint. (STL155476) **Item has been previously solicited in New to Order.** Scheduled to ship in September 2020. (1832/BAS58957) (C: 1-1-2) **NOTE:** Available only in US, Canada, and US territories.
Figure..........$25.00

MOBILE SUIT GUNDAM WING: XXXG-00W0 WING GUNDAM BANDAI GUNDAM UNIVERSE FIGURE

From Tamashii Nations. Part of the third wave of figures added to the popular and highly posable *Gundam Universe* line developed for North America, and enjoyed all over the world. This huge figure of the *Wing Gundam Zero* (EW) immortalizes the classic mobile suit! Featuring incredible size and glorious wings, the set includes a pair of optional hands, twin buster rifle, and a Tamashi STAGE connector joint. (STL155477) **Item has been previously solicited in New to Order.** Scheduled to ship in September 2020. (1832/BAS58958) (C: 1-1-2) **NOTE:** Available only in US, Canada, and US territories.
Figure..........$25.00

GUNDAM SEED HGCE 1/144-SCALE MODEL KITS

From Bandai Hobby. Continuing the celebration of the 15th Anniversary of *Gundam SEED Destiny* are two new HGCE model kits. Tis the *HGCE Infinite Justice* utilizes a new hip structure, a wider range of movement is achieved to recreate its kicking movements in the TV Anime! Includes Beam Rifle, 2 Beam Sabers, Beam Carry shield with boomerang, energy shield, and claw gimmick, and beam blade effect parts for the Fantom-01 backpack and legs. The *Windam* arrives with an updated design and adopts the FINE BUILD joint structure construction system for ease of assembly. Windam's Jet Striker backpack is articulated and can be docked on other Striker Pack system units as well as equipping other Striker Packs itself! Includes beam rifle, beam sabers, shield, and missiles for Jet Striker. (STL155628) **Item has been previously solicited in New to Order.** Scheduled to ship in July 2020. (1832) (C: 1-1-2) **NOTE:** Available only in US, Canada, and US territories.
#231 GUNDAM INFINITE JUSTICE (BAS5058930)—Model Kit..........$25.00
#232 WINDAM (BAS5059227)—Model Kit..........$16.00

GUNDAM: RX-78-2 GUNDAM BEYOND GLOBAL HG 1/144-SCALE MODEL KIT

From Bandai Hobby. Celebrate the 40th Anniversary of *GunPla* with this new updated *RX-78-2* designed by Kunio Okawara! Featuring the culmination of the various technologies used to create the HG line over the years, this *RX-78-2* balances dynamic articulation and beautiful proportion into pursuing the goal of going beyond global to its limits! Technologies used in this release include: bending hip structures and groin axis that can swing back and forth, swiveling shoulder blades that hide the articulation joint, movable wrist blocks that reduce obstruction when holding the shield and more movement in the chest. (STL155664) **Item has been previously solicited in New to Order.** Scheduled to ship in August 2020. (1832/BAS5058205) (C: 1-1-2) **NOTE:** Available only in US, Canada, and US territories.
Model Kit..........$23.00

MSG-0083: MS-09F TROP DOM TROOPEN ROBOT SPIRITS A.N.I.M.E. FIGURE

From Tamashii Nations. The heavily armored and highly maneuverable *Dom Tropen* mobile suits that attacked Torrington Base join ver. A.N.I.M.E.! In the storyline said to be based off of the *Dom Tropical Test Type* units, their hover-effect maneuvering is used to deadly effect against enemies. Deployed in tropical theaters around West Africa, they participated in the attack on *Torrington Base* and the defense of the *Kimberlight* mine. (STL155474) **Item has been previously solicited in New to Order.** Scheduled to ship in September 2020. (1832/BAS59091) (C: 1-1-2) **NOTE:** Available only in US, Canada, and US territories.
Figure..........$74.00

GUNDAM: RX-79 G EZ-8 GUNDAM EZ-8 BANDAI GUNDAM UNIVERSE FIGURE

From Tamashii Nations. This variant of the Gundam Ground Type built from spare parts made a name for itself under the pilot Shiro Amada. Part of the third wave of figures added to the popular and highly posable GUNDAM UNIVERSE line developed for North America, and enjoyed all over the world. This figure of the Ez-8 immortalizes the classic mobile suit! It includes two beam sabers, rifle, shield, an optional pair of hands, a 100mm machinegun, and a Tamashi STAGE connector joint. (STL155475) **Item has been previously solicited in New to Order.** Scheduled to ship in September 2020. (1832/BAS58956) (C: 1-1-2) **NOTE:** Available only in US, Canada, and US territories.
Figure..........$25.00

MARVEL HEROES

OFFERED AGAIN

O/A AVENGERS: INFINITY WAR EAA-073: CAPTAIN AMERICA FIGURE

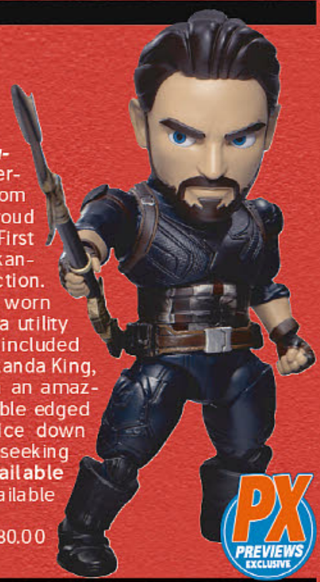

From Beast Kingdom. ***A PREVIEWS Exclusive!*** The Sentinel of Liberty, Captain America, charges into battle with a little help from Wakanda technology. Beast Kingdom is proud to present the latest incarnation of The First Avenger, in the midst of the Battle of Wakanda, the frantic fight against world destruction. With intricate paint detailing a battle worn costume, and a host of extras including a utility belt, Captain America fights on with his included vibranium shields given to him by the Wakanda King, Black Panther himself! Cap is ready with an amazing 28 points of articulation, and his double edged vibranium spear, which is perfect to slice down the hordes of The Black Order creatures seeking to destroy the Avengers! (STL114862) **Available Now!** (3389/EAA-073) (C: 1-1-2) **NOTE:** Available only within US and territories.

Figure.. $80.00

MARVEL STUDIOS 10TH-ANNIVERSARY EAA-024: IRON MAN MK. 43 BATTLE DAMAGE FIGURE

From Beast Kingdom. ***A PREVIEWS Exclusive!*** Beast Kingdom Toys is proud to present the Egg Attack Action *Iron Man Mark 43* movable figurine, from *Avengers 2: Age of Ultron!* With 30 points of articulation and full-body engraving, the *Iron Man's* face plate, armor, back flaps, and chest arc reactor are made to perfectly resemble details represented in the movie! Metallic shine paint along with an LED lighting device embedded within the eyes and chest arc reactor flawlessly recreates *Iron Man Mark 43*. Each Egg Attack Action Mark 43 comes with bonus parts including the stand, and interchangeable palms and thruster accessories! (STL128338) **Item has been previously solicited in New to Order.** (3389/EAA-024) (C: 1-1-2) **NOTE:** Available only within US and territories.

Figure.. $80.00

SPOTLIGHT ON

AVENGERS ENDGAME EAA-108: CAPTAIN MARVEL FIGURE

From Beast Kingdom. ***A PREVIEWS Exclusive!*** *Avengers: Endgame* brought together nearly every character introduced since the Marvel Cinematic Universe's launch! *Carol Danvers*, also known as *Captain Marvel*, joins the Avengers in the final battle of *Endgame* with a new costume and haircut to boot. Beast Kingdom is proud to introduce the latest Egg Attack Action release of *Captain Marvel: Avengers Endgame* edition! Standing at 6" tall, Captain Marvel is sporting her famous red, blue and gold costume including the legendary star on her chest plate. Two newly designed face plates are included: one with movable eyes, and the other with LED glowing eyes that really light up! With a real cloth material belt, 22 points of articulation, replaceable hands, as well as a host of accessories including *Tony Stark's Nano Gauntlet* with all five infinity stones. (STL155025) **Item has been previously solicited in New to Order.** Scheduled to ship in August 2020. (3389/EAA-108) (C: 1-1-2) **NOTE:** Available only within US and territories.

Figure.. $79.99

FEATURED ITEM

MARVEL COMICS DS-040: SPIDER-MAN VS. VENOM D-STAGE 6-INCH STATUE

From Beast Kingdom. ***A PREVIEWS Exclusive!*** In *Venom's* first appearance in the original *The Amazing Spider-Man* comic series, the alien symbiote falls to earth and is in desperate need of a host to connect with for its survival. Beast Kingdom is proud to present the latest in the D-Stage range of dream-like dioramas with a classic scene from the comics where *Spider-Man* is seen in the midst of trying to escape the shackles of the dastardly *Venom*. Using the loud church bell, which interferes with Venom's powers, the Diorama incorporates a ton of details showing just how strong Venom's grip can be on its host. From the branded base, to the church, *Venom*, and *Spider-Man* underneath, no details are spared in creating the ultimate talking piece for *Venom* fans alike. (STL154042) **Item has been previously solicited in New to Order.** Scheduled to ship in June 2020. (3389/DS-040) (C: 1-1-2) **NOTE:** Available only within US and territories.

Statue.. $29.99

OFFERED AGAIN

O/A AVENGERS ENDGAME MEA-011: CAPTAIN MARVEL FIGURE

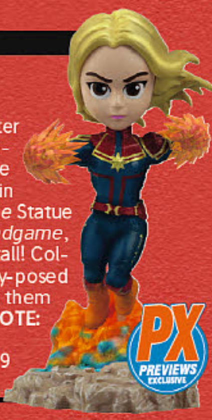

From Beast Kingdom. ***A PREVIEWS Exclusive!*** This is it! Enter the final battle between good and evil! Bringing fan favorites from the most anticipated superhero movie of the year to life, Beast Kingdom is proud to present the latest in the range of *Mini Egg Attack: MEA-011 Avengers: Endgame* Statue series! Based on the character designs from *Avengers: Endgame*, these detailed, hand-painted statues measure about 4" tall! Collectors Can decorate their desks with these dynamically-posed *Avengers* characters that feature special effects to make them truly pop! (STL125710) **Available Now!** (3389) (C: 1-1-2) **NOTE:** Available only within US and territories.

Figure.. $12.99

OFFERED AGAIN

O/A MARVEL COMICS: WOLVERINE D-STAGE SERIES 6-INCH STATUE

From Beast Kingdom. **A *PREVIEWS* Exclusive!** Travel to a world of struggle and heroism with our infamous Weapon X *Wolverine* fighting one of the world-ending, mutant hunting Sentinel machines! Beast Kingdom is proud to present its latest Diorama Stage series: *The DS-021 Marvel Comics Wolverine!* With years of irreplaceable adventures, collectors are able to now revisit and forever keep pivotal moments in the cherished comic-book franchise. With a design based on the classic comic setting, the 6" tall *DS-021 Marvel Comics Wolverine* incorporates sophisticated modelling techniques, a detailed diorama design, and delicate yet highly immersive paint work. (STL122698) **Available Now!** (3389/DS-021) (C: 1-1-2) **NOTE:** Available only within US and territories.

Statue $29.99

MARVEL UNIVERSE: X-MEN WOLVERINE ART STATUE

From Kotobukiya. The well known X-Men character, *Wolverine* returns to the Fine Art Statue line. This statue was digitally sculpted to portray an intense battle scene! Wolverine has been carefully sculpted to showcase realistic movement and energy as he charges towards his enemies at full force. The disintegrated cement portrayed as the base for the statue adds extra depth and realism to the scene. The high-quality cold cast resin adds extra texture to every aspect of the statue,making this a piece of art that replicates the qualities of *Wolverine* is a way that can only be created by cold cast resin. (STL154052) **Item has been previously solicited in New to Order.** Scheduled to ship in August 2020. (6600/MK318) (C: 1-1-2) **NOTE:** Available only in US, Canada, and US territories.

Statue $399.99

SHONEN JUMP ONE PIECE

ONE PIECE EXTRA BATTLE FIGUARTS ZERO FIGURES

From Tamashii Nations. Extra size, extra action, and extra detail: that's the Figuarts ZERO EXTRA BATTLE *One Piece* series! Now three key characters who rescue *Ace* in the *Marineford* arc of the story, also known as the Paramount War, join the line! Collect *Buggy the Star Clown*, *Sir Crocodile*, and *Luffy in Second Gear!* Each figure includes a stage. (STL155471) **Item has been previously solicited in New to Order.** Scheduled to ship in November 2020. (1832) (C: 1-1-2) **NOTE:** Available only in US, Canada, and US territories.

BUGGY THE CLOWN (BAS59513)—Figure $65.00
MONKEY D. LUFFY (BAS59184)—Figure $60.00
SIR CROCODILE (BAS59185)—Figure $75.00

ONE PIECE PORTRAIT OF PIRATES MAXIMUM: KAIDO THE BEAST PVC FIGURE

From Megahouse. Kaido, one of the four emperors and the Governor of the Beast Pirates, joins in the high-end *MAXIMUM* brand of the P.O.P *One Piece* series! Known as the strongest creature among all those living in land, sea and air, the so-called *Kaido of the Beasts* will tower above your other figures at almost 15" tall! Don't miss out on the *MAXIMUM Kaido*, the largest and highest quality P.O.P in history! (STL152839) **Item has been previously solicited in New to Order.** Scheduled to ship in October 2020. (1903/716072) (C: 1-1-2) **NOTE:** Available only in US, Canada, and US territories.

PVC Figure .... PI

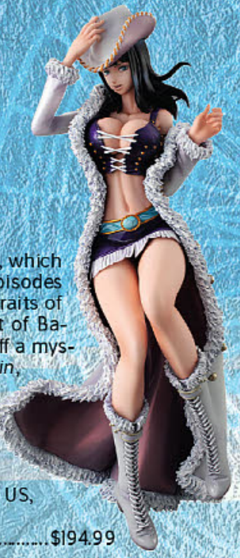

ONE PIECE PORTRAIT OF PIRATES: MISS ALL SUNDAY PVC FIGURE

From Megahouse. A new Playback Memories series, which carefully selects popular characters from past episodes to create unique figures, as been added to the Portraits of Pirates line! Collect Miss All Sunday, Vice President of Baroque Works and Commander-in-Chief! She gives off a mysterious charm different from the current *Nico Robin*, and reproduces her appearance in high quality using the latest technology! It is a gem for not only P.O.P fans, but also first time collectors! (STL152838) **Item has been previously solicited in New to Order.** Scheduled to ship in September 2020. (1903/716157) (C: 1-1-2) **NOTE:** Available only in US, Canada, and US territories.

PVC Figure $194.99

ねんどろいど NENDOROID·SERIES

DISNEY FROZEN: ANNA NENDOROID

From Good Smile. From the hit film *Frozen* comes a Nendoroid of Anna, the younger sister who longs to reconnect with her sister Elsa! The cute freckles on her face have been faithfully included on her Nendoroid rendition, and the outfit she wears to keep the cold out has also been shrunk down into Nendoroid size! The cape, hat and gloves are all removable, so you can also pose her simply wearing her dress with it's adorable patterns! She also comes with special parts that allow you to display her walking along with her hands behind her back! Olaf is also included in an alternate version wearing a hat and holding a cane, and she even comes with special hand parts to display her holding hands with Nendoroid Elsa! (STL057523) **Item has been previously solicited in New to Order.** Scheduled to ship in September 2020. (6817/G12018) (C: 1-1-2) **NOTE:** Available only within US and territories.
Nendoroid....................$59.99

FEATURED ITEM

AVENGERS ENDGAME: THOR NENDOROID DX

From Good Smile Company. From *Avengers: Endgame* comes a fully articulated Nendoroid of *Thor! Thor* has been carefully recreated right down to the different colors of his eyes. He comes with *Mjolnir*, *Stormbreaker* and lightning effect parts, allowing you to recreate scenes from the final battle, and *Mjolnir* and *Stormbreaker* can even be displayed on independent support arms! The DX set includes a two additional face plates and an additional Nendoroid body, allowing you to display him as the iconic "Fat Thor" from the film! A special base for recreating the final scene is included. (STL153002) **Item has been previously solicited in New to Order.** Scheduled to ship in August 2020. (6817/G12010) (C: 1-1-2) **NOTE:** Available only within US and territories.
Nendoroid....................$94.99

DISNEY FROZEN: ELSA WITH OLAF NENDOROID

From Good Smile. From the hit film *Frozen* comes a rerelease of the Nendoroid of the Arendelle Royal Family's eldest daughter, Elsa! Her intricate dress has been carefully transformed into Nendoroid size, even including the faint yet beautiful snowflake patterns! She comes with three expressions including a cute smiling face, a sidelong glance with a smirk and a singing face that looks ready to shout out "Let it Go!" at any moment! Olaf, the enchanted snowman with a love for Summer is also included with his comical expression from the series faithfully reproduced! His neck and arms are articulated allowing you to recreate all sorts of fun scenes! A special Nendoroid base based on Elsa's ice castle is included for display. (STL057524) **Item has been previously solicited in New to Order.** Scheduled to ship in September 2020. (6817/G12019) (C: 1-1-2) **NOTE:** Available only within US and territories.
Nendoroid....................$59.99

DIORAMANSION 150 FIGURE DIORAMAS

From PLM. Connect, stack and display your favorite figures with these assemblable background panels Preparing a special display case is a huge amount of effort! PLM heard the cries for an easier display option and created this Dioramansion series of display backgrounds! They are simple to use and can be used as a photography kit or simply as a complete display background! There are various different ways to connect the plates together allowing you to easily create your own customized display space for your figures! The Dioramansion 150 series works great with Nendoroid figures! (STL150941) **Item has been previously solicited in New to Order.** Scheduled to ship in April 2020. (6817) (C: 1-1-2) **NOTE:** Available only in US, Canada, and US territories.
BIG BEN (PL88640)—Diorama....................$29.99
CENTER STREET (PL88642)—Diorama....................$29.99
WISTERIA (PL88641)—Diorama....................$29.99

DO YOU LOVE YOUR MOM AND HER TWO-HIT MULTI-TARGET ATTACKS: MAMAKO OSUKI NENDOROID

From Good Smile Company. "Will you add Mom to your party?" From the anime series *Do You Love Your Mom and Her Two-Hit Multi-Target Attacks?* comes a Nendoroid of the strongest (?) mom *Mamako Osuki*! She comes with three face plates including a standard expression full of love, a caring smiling expression and a crying expression from when her son brushes her off. She comes with the Holy Sword Tera di Madore of Mother Earth, the Holy Sword Artura of Mother Ocean, a basket, a daikon radish and a leek as optional parts. (STL151476) **Item has been previously solicited in New to Order.** Scheduled to ship in August 2020. (6817/G12002) (C: 1-1-2) **NOTE:** No countries actually denied.
Nendoroid....................$69.99

DR. STONE: SENKU ISHIGAMI NENDOROID

From Good Smile Company. From the anime series *Dr. STONE* comes a Nendoroid of the scientist with superhuman intelligence and a wealth of knowledge, *Senku Ishigami!* He comes with three face plates including his standard expression, his serious expression for doing experiments and his mischievous laughing expression. He comes with a clay jar of stone formula, a glass bottle of medicine and a stick of cotton candy as optional parts. Enjoy recreating *Senku's* journey to rebuild civilization with science in Nendoroid form! (STL150363) **Item has been previously solicited in New to Order.** Scheduled to ship in September 2020. (6817/G90995) (C: 1-1-2) **NOTE:** Available only in US, Canada, and US territories.
Nendoroid....................$59.99

FATE/GRAND ORDER: FOREIGNER KATSUSHIKA HOKUSAI NENDOROID

From Orange Rouge. "Katsushika Hokusai. A humble painter." From the popular smartphone game *Fate/Grand Order* comes a Nendoroid of *Katsushika Hokusai!* She comes with three face plates including her confident standard expression, her blushing expression and her surprised expression from when Toto-sama sprays ink on her. She comes with her large brush and small brushes, a miniature figure of Toto-sama and an ink part made with translucent parts. (STL151472) **Item has been previously solicited in New to Order.** Scheduled to ship in August 2020. (6817/G90994) (C: 1-1-2) **NOTE:** No countries actually denied.
Nendoroid.. $69.99

HYPNOSIS MIC DIVISION RAP BATTLE: JIRO YAMADA NENDOROID

From FREEing. From *Hypnosis Mic -Division Rap Battle-* comes a Nendoroid of one of the bosses of the Ikebukuro Division, *Jiro Yamada*! He comes with three face plates including a standard expression, an intense rap battle expression and a smiling expression. *Jiro* comes with a soccer ball as an optional part, his hat is removable and his MC.M.B hypnosis mic is included! (STL149675) **Item has been previously solicited in New to Order.** Scheduled to ship in January 2021. (6817/F29916) (C: 1-1-2) **NOTE:** Available only in US, Canada, and US territories.
Nendoroid.. $74.99

FORTNITE: CUDDLE TEAM LEADER NENDOROID

From Good Smile Company. From the popular game *Fortnite* comes a Nendoroid inspired by the Cuddle Team Leader outfit! This Nendoroid is fully articulated so that you can recreate your favorite moments from the game. Pose Cuddle Team Leader tearing down walls with the Rainbow Smash Pickaxe or taking out enemies with the hand cannon. Cuddle Team Leader is also ready for fun in the sun with the Beach Umbrella. (STL153313) **Item has been previously solicited in New to Order.** Scheduled to ship in September 2020. (6817/G90993) (C: 1-1-2) **NOTE:** Available only in US, Canada, and US territories.
Nendoroid...$64.99

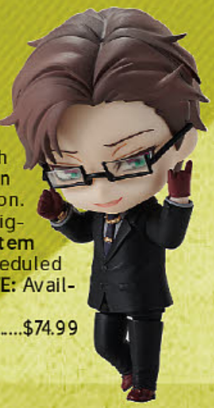

HYPNOSIS MIC DIVISION RAP BATTLE: JYUTO IRUMA NENDOROID

From Good Smile Company. From *Hypnosis Mic -Division Rap Battle-* comes a Nendoroid of *Jyuto Iruma* from the Yokohama Division! He comes with three face plates including a standard expression, an intense rap battle expression and a smiling expression. Jyuto also comes with his *45 Rabbit* hypnosis mic, a cigarette and handcuffs as optional parts. (STL150939) **Item has been previously solicited in New to Order.** Scheduled to ship in January 2021. (6817/F29919) (C: 1-1-2) **NOTE:** Available only in US, Canada, and US territories.
Nendoroid..$74.99

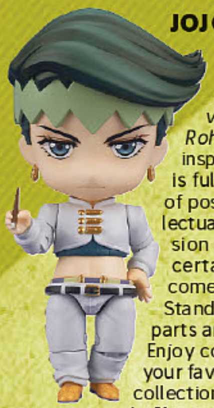

JOJO'S BIZARRE ADVENTURE: DIAMOND IS UNBREAKABLE: ROHAN KISHIBE NENDOROID

From Medicos. From the anime series *JoJo's Bizarre Adventure: Diamond is Unbreakable* comes a Nendoroid of *Rohan Kishibe*, the manga artist dedicated to seeking out inspiration from reality by any means necessary. The figure is fully articulated so you can display him in a wide variety of poses. He comes with three face plates including his intellectual standard expression, his intimidating combat expression and his *I refuse.* expression, allowing you to recreate a certain famous scene from the series. For optional parts, he comes with a pen, a manuscript, a clear plate featuring his Stand, *Heaven's Door*, as well as his sketchbook. Various hand parts are included allowing you to recreate all kinds of poses. Enjoy combining all of his different included parts to recreate your favorite scenes from the series. Be sure to add him to your collection! (STL149980) **Item has been previously solicited in New to Order.** Scheduled to ship in September 2020. (6817/ME97665) (C: 1-1-2) **NOTE:** Available only in US, Canada, and US territories.
Nendoroid.. $69.99

GIRLS FRONTLINE: UMP45 NENDOROID

From Good Smile Arts Shanghai. "UMP45 has arrived. Commander, let's get along from now on~" From the popular smartphone game *Girls' Frontline* comes a Nendoroid of *UMP45*, lead of the 404 faction! She comes with three face plates including her hard-to-read smiling expression, her combat expression and her angry expression. Optional parts include a smoke grenade and her UMP45 submachine gun. (STL151477) **Item has been previously solicited in New to Order.** Scheduled to ship in October 2020. (6817/G12005) (C: 1-1-2) **NOTE:** No countries actually denied.
Nendoroid.. $79.99

MMD USER MODEL: LADY RHEA NENDOROID

From Fine Clover. A long-awaited Nendoroid of *Lady Rhea*, 10 years after her debut! *Lady Rhea*, the MMD user-created model by Kanihira that originally released in November 2009, is now a Nendoroid! Under supervision of the original creator, she's finally becoming a Nendoroid on the 10th anniversary of her original release! While she typically appears expressionless, the Nendoroid includes a smiling expression face plate! A singing expression perfect for dancing poses and an expression with closed eyes are also included. A Nendoroid stand base based on Lady Rhea's MMD stage is included, featuring a translucent semicircle appearance with handrails. (STL149564) **Item has been previously solicited in New to Order.** Scheduled to ship in June 2020. (6817/FC02006) (C: 1-1-2) **NOTE:** Available only in US, Canada, and US territories.
Nendoroid.. $69.99

HARRY POTTER: DRACO MALFOY NENDOROID

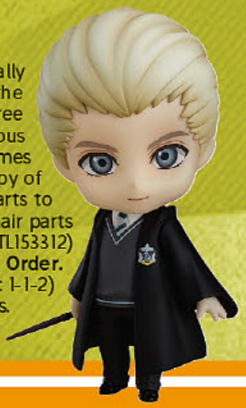

From Good Smile Comapny. From the internationally popular *Harry Potter* series comes a Nendoroid of the Slytherin student *Draco Malfoy!* He comes with three face plates including a standard expression, a serious expression and a contemptuous expression. He comes with several optional parts including his wand, a copy of the Monster Book of Monsters, a broom, special parts to display him riding his broom and interchangeable hair parts that allow you to recreate *Draco* at an older age! (STL153312) **Item has been previously solicited in New to Order.** Scheduled to ship in August 2020. (6817/G90898) (C: 1-1-2) **NOTE:** Available only in US, Canada, and US territories.
Nendoroid..$54.99

ねんどろいど NENDOROID·SERIES

REBUILD OF EVANGELION: KAWORU NAGISA NENDOROID

From Good Smile Company. From the popular animated film series *Rebuild of Evangelion* comes a Nendoroid of the SEELE Child, *Kaworu Nagisa*. He comes with three face plates including a standard expression, a smiling expression with closed eyes and a sidelong glancing expression. He comes with an A.T. Field effect part, a base made to look like stone rubble, special lower half parts to pose him sitting and a portable music player part made for displaying him with Nendoroid *Shinji Ikari*. (STL150933) **Item has been previously solicited in New to Order.** Scheduled to ship in August 2020. (6817/G12004) (C: 0-1-2) **NOTE:** Available only in US, Canada, and US territories.

Nendoroid..$59.99

THE LION KING: SIMBA NENDOROID

From Good Smile Company. From the popular Disney animated movie *The Lion King* comes a Nendoroid of *Simba*! He comes with two face plates including a confident standard expression and a playful smiling expression. His arms, legs and tail are all articulated, allowing you to recreate all kinds of poses from the movie. Various optional parts such as a Pride Rock base and the leaf mane that appears during the song *I Just Can't Wait to Be King* are included. (STL153314) **Item has been previously solicited in New to Order.** Scheduled to ship in October 2020. (6817/G90997) (C: 1-1-2) **NOTE:** Available only in US, Canada, and US territories.

Nendoroid..$74.99

REBUILD OF EVANGELION: SHINJI IKARI NENDOROID

From Good Smile Company. From the popular animated film series *Rebuild of Evangelion* comes a Nendoroid of the Third Child, *Shinji Ikari*. He comes with three face plates including a standard expression, a lethargic expression and a blushing expression. He comes with his bag, backpack and portable music player as optional parts in order to recreate various scenes from his everyday life. A base made to look like stone rubble and special lower half parts to pose him sitting are also included. (STL150159) **Item has been previously solicited in New to Order.** Scheduled to ship in August 2020. (6817/G90998) (C: 0-1-2) **NOTE:** Available only in US, Canada, and US territories.

Nendoroid..$59.99

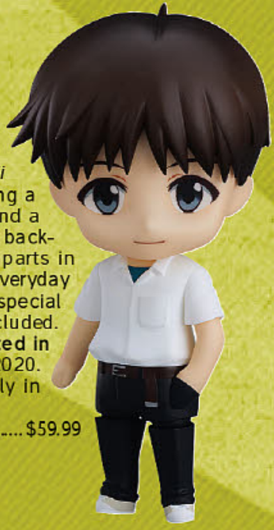

THE KING'S AVATAR: SU MUCHENG NENDOROID

From Good Smile Arts Shanghai. "It's time to rely on myself!" From China's popular series *The King's Avatar* comes a Nendoroid of the main heroine *Su Mucheng* wearing her Xingxin jersey! She comes with three face plates including a standard expression, a winking expression and a blissful expression.Optional parts including her umbrella and a bag of sunflower seeds. Display her with her teammate Nendoroid Ye Xiu to recreate scenes from the series! (STL151478) **Item has been previously solicited in New to Order.** Scheduled to ship in August 2020. (6817/G12006) (C: 1-1-2) **NOTE:** No countries actually denied.

Nendoroid..$64.99

VIRTUAL YOUTUBER KIZUNA AI NENDOROID

From Good Smile Company. Popular virtual YouTuber *Kizuna AI* is now a Nendoroid Doll! Nendoroid Dolls feature the same Nendoroid heads, but an alternate doll-like body that is highly articulated and can easily be dressed-up into different outfits while still remaining a palm-sized action figure! Be sure to add Kizuna AI in her faithfully recreated outfit to your collection! Note: Skin tone of this Nendoroid Doll is a special color to match that of the original character. (STL150364) **Item has been previously solicited in New to Order.** Scheduled to ship in November 2020. (6817/G90987) (C: 1-1-2) **NOTE:** Available only in US, Canada, and US territories.

Nendoroid Doll..$79.99

ANIME

AKIRA: MINIQ TRADING FIGURES PART 3

From Union Creative. Measuring approximately 2"-3", this series of blind boxed trading figures from the legendary anime includes *Akira, Akira & Tetsuo, Miyako* and *Kaneda with Scooter.* (STL151510) **Item has been previously solicited in New to Order.** Scheduled to ship in April 2020. (3145/STL151510) (C: 1-1-2) **NOTE:** Available only in US, Canada, and US territories.
Trading Figure.......... $9.99

ATTACK ON TITAN: LEVI FORTITUDE ARTFX J STATUE

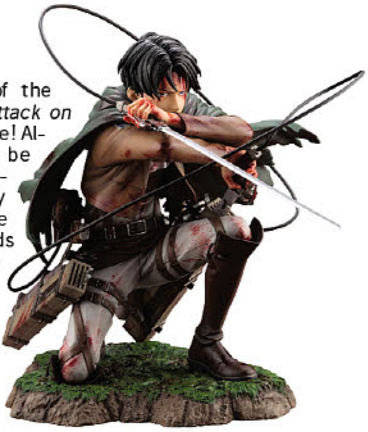

From Kotobukiya. Levi from one of the world's best-selling manga series, *Attack on Titan*, comes to life in a 1/7-scale figure! Although wounded in combat, Levi can be seen pointing the blade of his Three Dimensional Maneuver Gear at his enemy in this scale figure rendition. Despite *Levi*'s body being covered in wounds and uniform tattered, his will to survive and fight to the end shows his strong fortitude! Shin Tanabe who sculpted Kotobukiya's original ARTFX J Levi has returned to craft this new rendition! (STL153527) **Item has been previously solicited in New to Order.** Scheduled to ship in August 2020. (6600/PP875) (C: 1-1-2) **NOTE:** Available only in US, Canada, and US territories.
Statue.......... $174.99

DIGIMON: AMPLIFIED METAL GARURUMON FIG-RISE STANDARD MODEL KIT

From Bandai Hobby. Hot on the heels of *Wargreymon*, is *Metal Garurumon!* Featuring the same unique amplified styling in *Wargreymon, Metalgarurumon* has been created with intense color part separation and an emphasis on performing dynamic poses utilizing a wide range of movement right down to a natural mouth opening gimmick! Includes clear parts and 3mm joints for Finisher that allow new unique armament modes, along with a display stand. (STL155663) **Item has been previously solicited in New to Order.** Scheduled to ship in August 2020. (1832/BAS5059554) (C: 1-1-2) **NOTE:** Available only in US, Canada, and US territories.
Model Kit.......... $52.00

DO YOU LOVE YOUR MOTHER AND HER TWO-HIT MULTI-TARGET ATTACKS?: MAMAKO OOSUKI PVC STATUE

From Kotobukiya. From the anime series *Do You Love Your Mom and Her Two-Hit Multi-Target Attacks?* comes a 1/7-scale figure of *Mamako Oosuki*, the mother of the main protagonist of the series! Every detail of *Mamako Oosuki* has been perfectly replicated in this scale figure: from the beautifully flowing long skirt, to the design of her two holy swords. This scale figure has been painted and sculpted to make her skin look soft to the touch while being made to make the armor look durable. (STL153524) **Item has been previously solicited in New to Order.** Scheduled to ship in August 2020. (6600/PP818) (C: 1-1-2) **NOTE:** Available only in US, Canada, and US territories.
Statue.......... $179.99

FEATURED ITEM

GENMA WARS: HARMAGEDON VEGA 1/6-SCALE ACTION FIGURE

From Sentinel. Vega the cyborg warrior from the classic Japanese SF Anime *Genma Wars* is now an action figure by *Sentinel*! First released in 1983 and directed by Rintaro with character designs by Otomo Katuhiro (of Akira fame), the unique design has been recreated as an action figure without giving up any of the details of the original! At a height of 12" with over 40 points of articulation, it features built in special gimmicks that will improve the overall range of motion! LED lights are built into the head and chest to improve the overall feel of the product. Eyes are movable allowing for it's intimidating glare to be pointed in the direction of any enemy! Figure comes with 2 face parts: a Normal Version and a battle Damaged Version. (STL154085) **Item has been previously solicited in New to Order.** Scheduled to ship in August 2020. (3403) (C: 0-1-2) **NOTE:** Available only in US, US territories, Canada, and UK.
Figure.......... $340.00

OFFERED AGAIN

O/A GIRLS UND PANZER: YUKARI AKIYAMA "SCHOOL UNIFORM" FIGMA

From MAX Factory. From the anime movie *Girls Und Panzer Der Film* comes a figma of the Ankou Team's loader, Yukari Akiyama wearing her school uniform! Using the smooth yet posable joints of figma, you can act out a variety of different scenes. She comes with three expressions including a smiling expression, a confident expression as well as a relaxed smile with both eyes closed. Optional parts include her backpack, a skirt part for sitting as well as the trumpet she used to wake up Mako. An articulated figma stand is included, which allows various poses to be taken. (STL048853) **Available Now!** (6817/M06485) (C: 1-1-2) **NOTE:** Available only in US, Canada, and US territories.
Figma.......... $72.99

GX-59R DALTANIOUS FUTURE ROBOT DALTANIOU SOUL OF CHOGOKIN

From Tamashii Nations. The mighty *Soul of Chogokin Future Robot Daltanius* gets a dramatic overhaul! This renewal version celebrates forty years since the show's debut. Its most striking new feature is an optional *Velarios* Head, sculpted to resemble that of the Chogokin toy from the Eighties. Now you can swap between lion heads that look closer to the anime, or evoke the nostalgia of the classic toy. This accessory-packed deluxe set includes *Atlus, Velarios, Gunper, Delfighter,* a pair of *Daltanius* arms, a detailed head, a detailed shoulder armor set (L/R), sword-gripping hands (L/R), *RyThunder* hands (L/R), open hands (L/R), two Hand Slicers, boomerang cutter joint, eight shredder punches, tran-shield and grip, *RyThunder* and grip, *RyThunder* arrow, transaber, Fire Sword, two gyrospinners, two *Gunper-cutters, Sigma Beam, Sigma Bea*, Stand, *Neutron Missile Launcher* unit, an alternate *Velarios* head, and a set of display stand. (STL155479) **Item has been previously solicited in New to Order.** Scheduled to ship in October 2020. (1832/BAS58744) (C: 1-1-2) **NOTE:** Available only in US, Canada, and US territories.
Figure.......... $280.00

HIGH SCHOOL DXD: RIAS GREMORY "DRESS SHIRT" 1/10-SCALE PVC FIGURE

From Proovy. Straight from the popular anime series *High School DxD BorN* comes this beautiful 1/10-scale PVC statue of *Rias Gremory*. She stands about 5" tall and comes with base in a window box packaging. (STL147406) **Item has been previously solicited in New to Order.** Scheduled to ship in June 2020. (3145/STL147406) (C: 1-1-2) **NOTE:** Available only in US, Canada, and US territories.

MATURE THEMES

PVC Figure $189.99

KONO SUBARASHII SEKAI NI SYUKUFUKU: AQUA "BIKINI" 1/7-SCALE PMMA FIGURE

From FOTS Japan. From the anime series *KonoSuba: Legend of Crimson* comes this impressive statue of *Aqua* in a summery Bikini! Made of PMMA (PVC-L), she stands about 6.6" tall and comes with an inflatable ring prop, molded from clear materials for incredible realism! (STL152537) **Item has been previously solicited in New to Order.** Scheduled to ship in April 2020. (3145/STL152537) (C: 1-1-2) **NOTE:** Available only in US, Canada, and US territories.

PVC Figure $259.99

IRON LEAGUER: MAGNUM ACE BANDAI CHOGOKIN FIGURE

From Tamashii Nations. The leader of the *Iron Leaguers* is here! Fans requested it, fans got it: the *Chogokin Iron Leaguer* series is proud to welcome the series hero *Magnum Ace!* The figure includes his pitching backpack for re-creating dramatic scenes from the show. Both shoulders are articulated so that he can grasp his bat naturally, while an optional hand clutching a ball lets you capture dynamic poses just like on-screen. The figure includes an optional expression part, two left and three right optional hands, optional goggles, bat, glove, and pitching backpack accessory. (STL155478) **Item has been previously solicited in New to Order.** Scheduled to ship in October 2020. (1832/BAS56718) (C: 1-1-2) **NOTE:** Available only in US, Canada, and US territories.

Figure..$70.00

MADE IN ABYSS: NANACHI PVC STATUE

From Kotobukiya. From the cute and dark world of the popular anime *Made in Abyss,* Kotobukiya presents *Nanachi*. The figure is rendered in detail so high you can practically hear Nanachi's adorable cry and feel the soft texture of their fur. Nanachi's cute appearance stands in stark contrast with the figure's elaborately rendered bone helmet and specially designed base which is modeled after the setting of the abyss, making this masterpiece one you won't want to miss! (STL154053) **Item has been previously solicited in New to Order.** Scheduled to ship in July 2020. (6600/PP733) (C: 1-1-2) **NOTE:** Available only in US, Canada, and US territories.

Statue.. $79.99

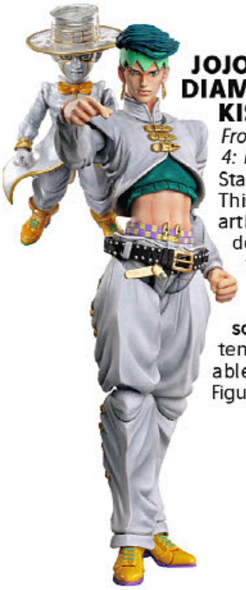

JOJO'S BIZARRE ADVENTURE: DIAMOND IS UNBREAKABLE: ROHAN KISHIBE & HEAVENS DOOR FIGURE

From Medicos. From *JoJo's Bizarre Adventure Part 4: Diamond is Unbreakable*, comes this Super Action Staue of *Rohan Kishibe* and his stand, *Heaven's Door!* This version of the Super Action Statue features full articulation and stands about 6 1/4" tall. He comes decorated with metallic paint, and includes several fixed-pose hands for both him and Heavens door. Also included are portfolio, camera, manga page and a pen! (STL150367) **Item has been previously solicited in New to Order.** Scheduled to ship in September 2020. (6817/ME97698) (C: 1-1-2) **NOTE:** Available only in US, Canada, and US territories.

Figure $104.99

MAZINGER Z: BREAST FIRE SOFUBI VINYL FIGURE

From MEDICOM Toy. Standing approximately 10" tall, this recreation of the popular mecha sports the coloring of its animated inspiration and reproduces its breastfire in clear, red coloring. (STL151483) **Item has been previously solicited in New to Order.** Scheduled to ship in July 2020. (4239/STL151483) (C: 1-1-2) **NOTE:** Available only in US, Canada, and US territories.

Vinyl Figure..$119.99

KAMEN RIDER DEN-O SWORD FORM & PLAT FIGURE-RISE STANDARD MODEL KIT

From Bandai Hobby. Ore Sanjou! Kamen Rider Den-O Sword Form and *PLAT* form joins the Figure-rise Standard figure model kit lineup! Recreate the henshin scenes with this unique release just like in the live action show! Includes *DenGasher Sword* form, *Aura Sword* effect, *Rider Pass*, and interchangeable hands and display stand. (STL155658) **Item has been previously solicited in New to Order.** Scheduled to ship in August 2020. (1832/BAS5060264) (C: 1-1-2) **NOTE:** Available only in US, Canada, and US territories.

Model Kit.. $40.00

NARUTO GALS: TSUNADE (VERSION 2) PVC FIGURE

From Megahouse. Tsunade again appears in the Naruto *Gals* series! This time, the atmosphere of relaxing away from battle has been reproduced! *Tsunade* features a smiling expression and flowing hair, wearing a familiar haori and sitting on a bench with her summoned slug! (STL152845) **Item has been previously solicited in New to Order.** Scheduled to ship in July 2020. (1903/829123) (C: 1-1-2) **NOTE:** Available only in US, Canada, and US territories.

PVC Figure..$209.99

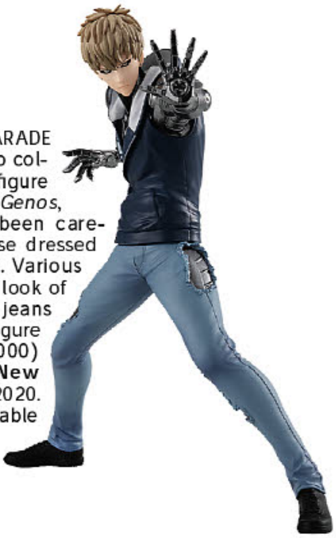

ONE PUNCH MAN: POP UP PARADE: GENOS PVC FIGURE

From Good Smile Company. POP UP PARADE is a new series of figures that are easy to collect with affordable prices! The next figure to join the POP UP PARADE series is *Genos*, also known as *Demon Cyborg!* He's been carefully recreated in a combat-ready pose dressed in his outfit from his fight with *Garou*. Various fine details like the silver mechanical look of his legs visible through the rips in his jeans have been faithfully captured. This figure of *Genos* stands around 7" tall. (STL153000) **Item has been previously solicited in New to Order.** Scheduled to ship in August 2020. (6817/G94148) (C: 1-1-2) **NOTE:** Available only in US, Canada, and US territories.
PVC Figure.................................... $49.99

OVERLORD: ALBEDO "SO-BIN" 1/6 PVC FIGURE

From Union Creative. This lovely figure of *Albedo* from *Overlord* is based on an illustration by So-Bin, the character designer for the series! She looks amazing in her off-shoulder sweater, and of course her majestic wings have been sculpted in painstaking detail! This 1/6-scale *Albedo* measures about 10 1/2" tall. (STL152538) **Item has been previously solicited in New to Order.** Scheduled to ship in September 2020. (3145/STL152538) (C: 1-1-2) **NOTE:** Available only in US, Canada, and US territories.
PVC Figure......................$279.99

SAKURA WARS: SPIRICLE STRIKER MUGEN 1/24-SCALE MODEL KITA

From Bandai Hobby. Introducing two combat mecha from *Spiricle Striker Mugen,* a combat mecha from the *Sakura Wars* multi-media franchise with a brand new Anime airing in 2020! The *Azami* piloted by *Mochizuki* features a short sword and shield claw along with expansion and contracting gimmicks in the joints for increased range of movement as well as opening pilot hatch. The *Seijuro* features katana along with expansion and contracting gimmicks in the joints for increased range of movement as well as opening pilot hatch. (STL155611) **Item has been previously solicited in New to Order.** Scheduled to ship in August 2020. (1832) (C: 1-1-2) **NOTE:** Available only in US, Canada, and US territories.
AZAMI MOCHIZUKI (BAS5059555)—Model Kit..$47.00
SAKURA AMAMIYA (BAS5059539)—Model Kit...$42.00
SEIJURO KAMIYAMA (BAS5059540)—Model Kit $42.00

RE ZERO: STARTING LIFE IN ANOTHER WORLD: EMILIA "SLUMBER TEA PARTY" ICHIBAN FIGURE

From Tamashii Nations. From the Japanese light novel series turned anime *Re:Zero Starting Life in Another World* comes a cute Ichiban PVC statue of Emilia! (STL155483) **Item has been previously solicited in New to Order.** Scheduled to ship in August 2020. (1832/BAS60328) (C: 1-1-2) **NOTE:** Available only in US, Canada, and US territories.
Figure...$55.00

RE ZERO: STARTING LIFE IN ANOTHE WORLD: REM "HALLOWEEN" 1/7-SCALE PVC FIGURE

From Phat. Trick or Treat! A Halloween version of Rem is here! From the popular anime series *Re:ZERO - Starting Life in Another World*- comes a Halloween version of *Rem*! She has been recreated in a sexy witch-style outfit. He mischievous expression, perfect for Halloween, is another adorable highlight of the figure. Be sure to add her to your collection! (STL151481) **Item has been previously solicited in New to Order.** Scheduled to ship in December 2020. (6817/P96995) (C: 1-1-2) **NOTE:** Available only in US, Canada, and US territories.
PVC Figure... $194.99

RE ZERO: STARTING LIFE IN ANOTHER WORLD: REM "CAT EARS" PVC FIGURE

From Megahouse. From *Re: Zero Starting Life in Another World* comes this adorable cat-eared version of *Rem! (STL152851)* **Item has been previously solicited in New to Order.** Scheduled to ship in January 2021. (1903/82960) (C: 1-1-2) **NOTE:** Available only in US, Canada, and US territories.
PVC Figure.. $254.99

RE ZERO: STARTING LIFE IN ANOTHER WORLD: REM "SLUMBER PARTY" ICHIBAN FIGURE

From Tamashii Nations. From the Japanese light novel series turned anime *Re:Zero Starting Life in Another World* comes a cute Ichiban PVC statue of a slumbering *Rem*! (STL155484) **Item has been previously solicited in New to Order.** Scheduled to ship in August 2020. (1832/BAS60329) (C: 1-1-2) **NOTE:** Available only in US, Canada, and US territories.
Figure...$55.00

SWORD ART ONLINE ALICIZATION: STACIA ASUNA 1/8-SCALE PVC FIGURE

From Genco. To commemorate the 10th anniversary of *Sword Art Online* comes a set of 3 Goddesses! The Goddess of Creation Stacia, *Asuna*, is brought to life from the cover illustration of volume 16 of the light novel. Asuna comes with a special matching base to display her together with Sinon and Leafa! (STL150224) **Item has been previously solicited in New to Order.** Scheduled to ship in December 2020. (3145/STL150224) (C: 1-1-2) **NOTE:** Available only in US, Canada, and US territories.

PVC Figure $349.99

THE RISING OF THE SHIELD HERO: RAPHTALIA FIGMA

From MAX Factory. From the anime series *The Rising of the Shield Hero* comes a figma of the demi-human heroine, *Raphtalia!* A flexible plastic is used in specific areas, allowing proportions to be kept without compromising posability. She comes with three face plates including a gentle smiling face, a serious glaring face and a strong shouting face. Her magic sword, *Illusion Sword* and the *Illusion Sword*'s scabbard are included as optional parts, along with the bracelet she received from *Naofumi!* An articulated figma stand is included. (STL152698) **Item has been previously solicited in New to Order.** Scheduled to ship in November 2020. (6817/M06640) (C: 1-1-2) **NOTE:** Available only in US, Canada, and US territories.

Figma $114.99

DC HEROES

FEATURED ITEMS

DC COMICS DS-034 D-STAGE 6-INCH STATUES

From Beast Kingdom. **A *PREVIEWS* Excusive!** Beast Kingdom is proud to present the first in the line of Staging Your Dreams D-Stage DC Comics Character series, that recreates classic snapshots from some of the most classic comic stories! The D-Stage DC Comics Joker faithfully brings to life the infamous prankster with his classic purple suit, and the D-Stage Batman is every bit the personification of heroism and strength, plus he has a light-up feature in the Bat signal! Using 360 degree detailed 3d modelling technology the Beast Kingdom team brings to life highly detailed scenes and characters as if they popped out of the comic pages. Each figure stands at around 15cm in height truly makes for the perfect DC collectable with two of their biggest stars to start the show. So make sure you collect both today and bring Gotham city's larger than life protagonists to a desk near you! (STL154043) **Item has been previously solicited in New to Order.** Scheduled to ship in June 2020. (3389) (C: 1-1-2) **NOTE:** Available only within US and territories.

BATMAN (DS-034)—Statue $29.99
THE JOKER (STL154045)—Statue $29.99

SPOTLIGHT ON

THE DARK KNIGHT RETURNS: BATMAN TRIUMPHANT MAFEX FIGURE

From MEDICOM Toy. This MAFEX figure based on Frank Miller's classic *Batman: The Dark Knight Returns* stands more than 6" tall and faithfully reproduces the character's expressions with a damaged mask head and face parts. Variant hands, a cloth cloak with a metal frame, and a movable stand are also included. (STL151485) **Item has been previously solicited in New to Order.** Scheduled to ship in December 2020. (4239/STL151485) (C: 1-1-2) **NOTE:** Available only within US and territories.

Figure $109.99

DC COMICS: CATWOMAN (HUSH) MAFEX FIGURE

From MEDICOM Toy. This stellar 6" rendition of *Catwoman* from the classic DC Comics tale *Batman: Hush* comes with three alternate heads, alternate wrists, clear goggles, dedicated joints for unique poses, whip parts and a movable figure stand. (STL154273) **Item has been previously solicited in New to Order.** Scheduled to ship in January 2021. (4239/STL154273) (C: 1-1-2) **NOTE:** Available only within US and territories.

Figure $109.99

DEMON SLAYER KIMETSU

KIMETSU NO YAIBA FIGUARTS MINI FIGURES

From Tamashii Nations. The hit anime *Kimetsu no Yaiba: Demon Slayer* comes to theaters in 2020! With over 25 million copies of the comics in print, with a million planned for the 18th volume alone! This is more than manga: it's a societal phenomenon, and now it's joining the Figuarts ZERO line! The *Kamado Nezuko* figure comes with optional arm parts, a carrying box for Figuarts mini Kamado Tanjiro and a stand, while the *Kamda Tanjiro* and *Agatsuma Zenitsu* figures come with arm parts and a figure stand. (STL155481) **Item has been previously solicited in New to Order.** Scheduled to ship in November 2020. (1832) (C: 1-1-2) **NOTE:** Available only in US, Canada, and US territories.

NEZUKO KAMADO (BAS59505)—Figuarts Mini............ $30.00
TANJIRO KAMADO (BAS59504)—Figuarts Mini............ $30.00
ZENITSU AGATSUMA (BAS59506)—Figuarts Mini............ $30.00

KIMETSU NO YAIBA: TANJIRO KAMADO FIGUARTS ZERO

From Tamashii Nations. Kimetsu no Yaiba: Demon Slayer joins Figuarts ZERO! The first entry in the series is June's *Kamado Tanjiro: Breath of Water!* The figures include special breath effects, dynamic sculpting, and abundant use of translucent parts to re-create their powerful attacks in three dimensions! (STL155468) **Item has been previously solicited in New to Order.** Scheduled to ship in September 2020. (1832/BAS59180) (C: 1-1-2) **NOTE:** Available only in US, Canada, and US territories.

Figure............ $60.00

DESIGNER TOYS

NEW JAPAN PRO WRESTLING: KOTA IBUSHI 16D COLLECTION VINYL FIGURE

From 16 Directions. Kota Ibushi joins the *16d Soft Vinyl Figure Collection! Kota Ibushi* has been transformed into a soft vinyl figure! The figure is the tenth in 16 directions' series of soft vinyl figures sculpted by athlete figure sculpting legend HAO. (STL149271) **Item has been previously solicited in New to Order.** Scheduled to ship in May 2020. (6817/D98989) (C: 1-1-2) **NOTE:** Available only in US, Canada, and US territories.

Vinyl Figure............ $49.99

BIKINI ARMOR: MAKOTO FIGMA STYLES

From MAX Factory. A fantasy staple! Bikini armor for your figmas! A smiling face plate and gritted teeth face plate are included, along with a Greatsword and shield optional parts. The figure is standard figma size, allowing you to switch head parts with other characters! (Not compatible with all figmas). An articulated figma stand is included, which allows various poses to be taken. (STL150365) **Item has been previously solicited in New to Order.** Scheduled to ship in November 2020. (6817/M06638) (C: 1-1-2) **NOTE:** Available only in US, Canada, and US territories.

Figma............ $79.99

EROMANGA SENSEI: SAGIRI IZUMI "FRONTISPIECE" 1/6-SCALE PVC FIGURE

From Orca Toys. A 1/6 scale statue of the *hikikomori* stepsister and illustrator from the hit series *Eromanga Sensei*! The statue's base resembles the pillows seen in Izumi's room. This figure stands about 5 1/2" tall. (STL147303) **Item has been previously solicited in New to Order.** Scheduled to ship in September 2020. (6817/OR85304) (C: 1-1-2) **NOTE:** Available only in US, Canada, and US territories.

PVC Figure............ $304.99

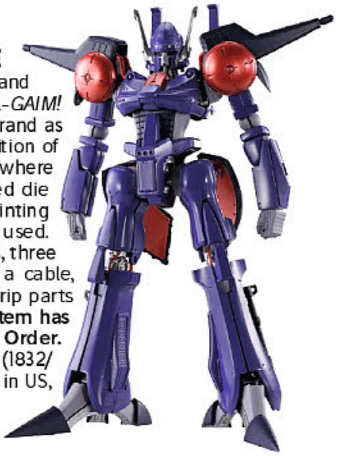

HEAVY METAL L-GAIM: BAT-SHU HI METAL R FIGURE

From Tamashii Nations. HI-METAL R brand welcomes new items from *Heavy Metal L-GAIM!* A-class heavy metal *BAT-SHU* joins the brand as the first release! This is the definitive edition of *BAT-SHU* action figure with new molding, where a variety of materials like plating painted die cast frame, ABS armors, special rubber painting to create special touch for soft parts are used. This set includes two optional left hands, three optional right hands, a buster launcher, a cable, a binder, an Energy bomber, two saber grip parts and two saber sword parts. (STL155472) **Item has been previously solicited in New to Order.** Scheduled to ship in September 2020. (1832/BAS56777) (C: 1-1-2) **NOTE:** Available only in US, Canada, and US territories.

Figure............ $188.00

HEAVY METAL L-GAIM L-GAIM HI METAL R FIGURE

From Tamashii Nations. HI-METAL R brand welcomes new items from *Heavy Metal L-GAIM!* Second release is the main character's machine, *L-GAIM!* A variety of materials like plating painted die cast frame, special rubber painting to create special touch for soft parts and highly poseable articulation create a big difference from other *L-GAIM* figures! This set includes two optional left/right hands, a solar binder, two power launchers, two cables, a land booster light, four saber grip parts, two saber sword parts, a lancer grip and a miniature spiral flow. (STL155473) **Item has been previously solicited in New to Order.** Scheduled to ship in October 2020. (1832/BAS56794) (C: 1-1-2) **NOTE:** Available only in US, Canada, and US territories.

Figure............ $188.00

OFFERED AGAIN

O/A POLYNIAN: DREAMY FIGURE

From DaiBadi. Dreamy joins the *Polynian* action figure series from Daibadi! This sailor-suit-clad young mechanical lady has the gray skin tone that is the robot equivalent of deeply tanned or brown skin in a human, and she's also got a total of three interchangeable facial expressions. She's fully posable and beautifully balanced, plus she has her book bag, bamboo sword, and a hexagon base to stand on. (STL114870) **Available Now!** (3145/STL114870) (C: 1-1-2) **NOTE:** Available only in US, Canada, and US territories.

Action Figure............ $114.99

THE GLUTTONOUS HAMSTERS TRADING FIGURES
From Kongzoo. We'd like to introduce to you a new trading figure series *The Gluttonous Hamsters*, designed by Chinese design studio KONGZOO. This is a set of trading figurines featuring different designs of gluttonous hamsters. Hope you enjoy the figurine designs of these adorable little creatures! (STL153340) **Item has been previously solicited in New to Order.** Scheduled to ship in April 2020. (3145/STL153340) (C: 1-1-2) **NOTE:** Available only in US, Canada, and US territories.
Trading Figure...$13.99

DISNEY

TOY STORY DAH-022: ALIEN DYNAMIC 8-CTION HEROES ALIEN FIGURE PACKS
From Beast Kingdom. **A *PREVIEWS* Excusive!** The Three-Eyed *Aliens* from Pizza Planet's very own claw machine join Woody and Buzz as Dynamic 8action Heroes! With the ability to pose, change faces and even replace hands, these adorable Aliens will look great in any desk or claw-machine! Taking home a DAH figure gives collectors a bevy of options from a number of movable facial expressions to movable eyes, ears and more. A perfect figure for collectors who demand the best in customization! The basic set includes two Aliens, two sets of hands, and one alternate face part. For the ultimate collectable, take home the deluxe version which includes not two, but THREE Aliens, and a replaceable face plate with an actual moving mouth! (STL154046) **Item has been previously solicited in New to Order.** Scheduled to ship in August 2020. (3389) **NOTE:** Available only within US and territories.
BASIC TWIN PACK (DAH-022)—Figure (x2)...$59.99
DELUXE TRIPLE PACK (DAH-022DX)—Figure (x3).......................................$74.99

FATE APOCRYPHA

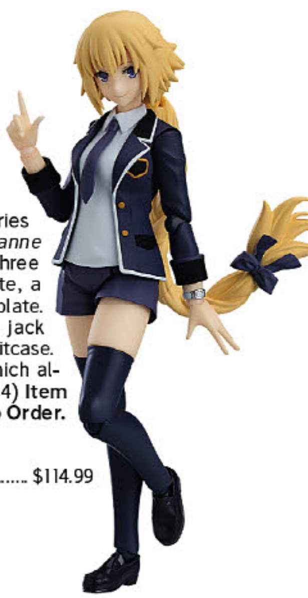

FATE/APOCRYPHA: JEANNE D'ARC CASUAL FIGMA
From MAX Factory. From the anime series *Fate/Apocrypha* comes a figma of *Jeanne d'Arc* in her casual outfit! She comes with three face plates including a smiling face plate, a rebuking face plate and a blushing face plate. An interchangeable body part with her jack removed is included along with her suitcase. An articulated figma stand is included, which allows various poses to be taken. (STL150934) **Item has been previously solicited in New to Order.** Scheduled to ship in September 2020. (6817/M06639) (C: 1-1-2)
Figma $114.99

FATE/GRAND ORDER

FATE/GRAND ORDER: ARCHER GILGAMESH PETITRITS MODEL KIT
From Bandai Hobby. The *King of Heroes* joints the Petitrits series! Designed to have ease of assembly and also cute stylized proportions, it is a model so simple to build and enjoy even Mongrels can do it! Features the Sword Ea and a display base. (STL155657) **Item has been previously solicited in New to Order.** Scheduled to ship in August 2020. (1832/BAS5060259) (C: 1-1-2) **NOTE:** Available only in US, Canada, and US territories.
Model Kit.. $17.00

FATE/GRAND ORDER: LANCER SCATHACH (NEW VERSION) 1/7-SCALE PVC FIGURE
From QuesQ. From *Fate/Grand Order* comes a figure of Lancer class Servant *Scathach* in her Stage 3 form! The sculptor has captured all of the beautiful details in her clothing, down to the many folds of fabric that add to the motion of her pose. (STL146946) **Item has been previously solicited in New to Order.** Scheduled to ship in September 2020. (3145/STL146946) (C: 1-1-2) **NOTE:** Available only in US, Canada, and US territories.
PVC Figure....................................... $219.99

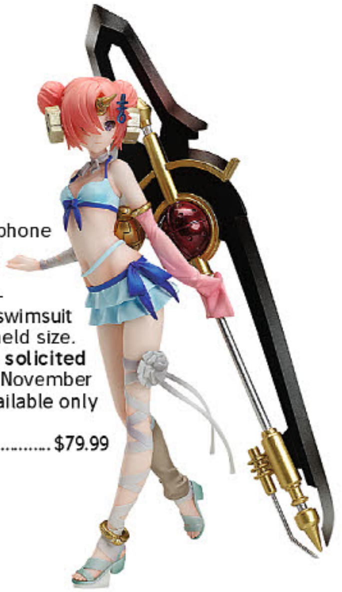

FATE/GRAND ORDER: SABER FRANKENSTEIN "SWIMSUIT" 1/12-SCALE PVC FIGURE
From FREEing. From the popular smartphone game *Fate/Grand Order* comes a 1/12-scale figure of the event limited servant Saber/Frankenstein! Her enormous Noble Phantasm and adorable swimsuit have been faithfully recreated in handheld size. (STL150937) **Item has been previously solicited in New to Order.** Scheduled to ship in November 2020. (6817/F29939) (C: 1-1-2) **NOTE:** Available only in US, Canada, and US territories.
PVC Figure... $79.99

GODZILLA

GODZILLA: BURNING GODZILLA DEFO REAL SOFT VINYL STATUE
From Star Ace Toys. The *Burning Godzilla* that appeared in the movie climax of *Godzilla: King of the Monsters* is now part of the Deforeal lineup! Its three-dimensional form has dynamic posing that challenges any foe in sight. The figure reproduces the impressive red, fiery body surface coloring from the movie. Awakened to defeat *King Ghidorah*, *Burning Godzilla* holds a fascination you'll want to make your own. (STL154343) **Item has been previously solicited in New to Order.** Scheduled to ship in August 2020. (3220/411-PDBG05T-WLD) (C: 0-1-2) **NOTE:** Available only in US, Canada, and US territories.
Vinyl Statue.. PI

GODZILLA: SPACE GODZILLA DEFO REAL SOFT VINYL STATUE

From X-Plus. Created under the concept of Deformer× Real, the Deforeal series line features figures from *Godzilla vs. SpaceGodzilla* to *SpaceGodzilla!* Although the dimensions of the entire body have been altered, the details from the film, such as the distinctive crystals on each shoulder and the horn on its forehead, are recreated realistically. By all means, please enjoy the appeal of this palm-sized *SpaceGodzilla* in your own possession. (STL153350) **Item has been previously solicited in New to Order.** Scheduled to ship in August 2020. (3220/STL153350) (C: 0-1-2) **NOTE:** Available only in US, Canada, and US territories.

Vinyl Statue ....PI

KUBRICKS & BEARBRICKS

TOM & JERRY 1000%-SCALE BEARBRICKS

From MEDICOM Toy. The famous animated cat-&-mouse team gets Be@rbrick styling. These figures of *Tom* and *Jerry* each stand 27 1/2" tall. (STL154277) **Item has been previously solicited in New to Order.** Scheduled to ship in November 2020. (4239) (C: 1-1-2) **NOTE:** Available only in US, Canada, and US territories.

TOM (STL154277)—Bearbrick.......$589.99

JERRY (STL154278)—Bearbrick.....$589.99

MANGA

DATE A LIVE: TOHKA YATOGAMI "TSUNAKO ILLUSTRATION" 1/7-SCALE PVC FIGURE

From Good Smile Company. From the popular light novel series *Date A Live* comes a 1/7th scale figure of the Spirit *Tohka Yatogami* based on an illustration by main illustrator Tsunako! Her vividly colored purple armor and its various yellow decorations complement her gallant expression and impressive standing pose. Translucent parts have been utilized to recreate her armor and sword, making for a solid, somewhat translucent appearance. (STL149551) **Item has been previously solicited in New to Order.** Scheduled to ship in December 2020. (6817/G94144) (C: 1-1-2) **NOTE:** Available only in US, Canada, and US territories.

PVC Figure.. $209.99

TO LOVE-RU DARKNESS: MOMO VELIA DEVILUKE "PAJAMAS" 1/7-SCALE PVC FIGURE

For more information on this item and a copy of the PREVIEWS Adult supplement, ask your local comic shop. (STL155486) **Item has been previously solicited in New to Order.** Scheduled to ship in February 2021. (3145/STL155486) (C: 1-1-2) **NOTE:** Available only within US and territories.

ADULT MATERIAL

PVC Figure.. $209.99

MODELS

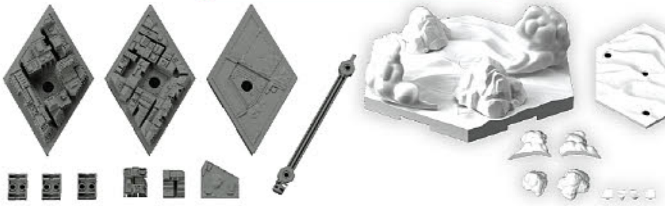

30 MINUTE MISSION 03: CUSTOMIZE SCENE BASE MODEL KITS

From Bandai Hobby. A custom base for 30 MM featuring snowy or landscape themes! Includes effect parts, and can connect multiple together! (STL155647) **Item has been previously solicited in New to Order.** Scheduled to ship in August 2020. (1832) (C: 1-1-2) **NOTE:** Available only in US, Canada, and US territories.

LANDSCAPE (BAS5060256)—Model Kit $6.00

SNOWFIELD (BAS5059550)—Model Kit...$6.00

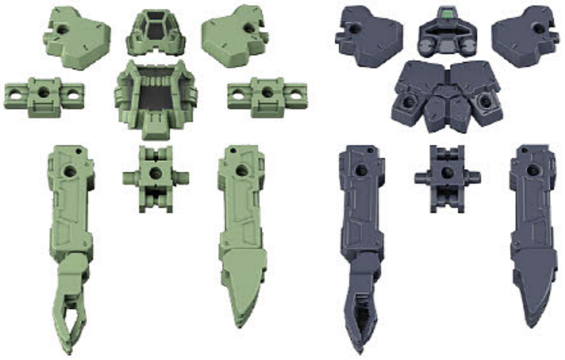

30 MINUTE MISSION: RABIOT SPEC OP ARMOR SET

From Bandai Hobby. New special armor for the *Rabiot* that can be used to make your own custom 30 MM units! Includes armor, arm set, and stickers. (STL155641) **Item has been previously solicited in New to Order.** Scheduled to ship in July 2020. (1832) (C: 1-1-2) **NOTE:** Available only in US, Canada, and US territories.

#17 LIGHT GREEN (BAS5060467)—Model Kit..$6.00

#18 DARK GRAY (BAS5060468)—Model Kit..$6.00

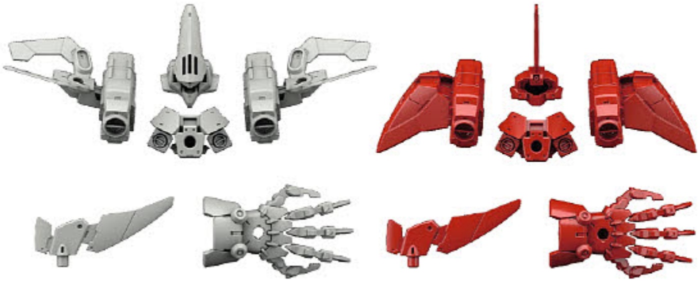

30 MINUTE MISSION: CIELNOVA DEF OP ARMOR SETS

From Bandai Hobby. New special armor for the *Cielnova* that can be used to make your own custom 30 MM units! Includes armor and large hand part. (STL155644) **Item has been previously solicited in New to Order.** Scheduled to ship in August 2020. (1832) (C: 1-1-2) **NOTE:** Available only in US, Canada, and US territories.

#19 LIGHT GRAY (BAS5060253)—Model Kit...$6.00

#20 RED (BAS5060266)—Model Kit...$6.00

30 MINUTE MISSION 17: EEXM-17 ALTO FLIGHT ORANGE MODEL KIT

From Bandai Hobby. An Alto unit specializing in flight, it features a Multi-Booster unit and also wings that have various mounting gimmicks for weapons and other parts for customization. (STL155648) **Item has been previously solicited in New to Order.** Scheduled to ship in August 2020. (1832/BAS5060452) (C: 1-1-2) **NOTE:** Available only in US, Canada, and US territories.

Model Kit.. $20.00

30 MINUTE MISSION: BEXM-14T CIELNOVA MODEL KIT

From Bandai Hobby. The *Cielnova* is a new *Byron Army* unit that works in conjunction with the *Portanova*! Features longer legs and forearms, plus a new unique backpack. Parts are interchangeable with the *Portanova* series for creating new unique custom units! (STL155650) **Item has been previously solicited in New to Order.** Scheduled to ship in August 2020. (1832) (C: 1-1-2) **NOTE:** Available only in US, Canada, and US territories.

#27 DARK GRAY (BAS5060251)—Model Kit.......... $15.00
#28 GREEN (BAS5060252)—Model Kit.......... $15.00

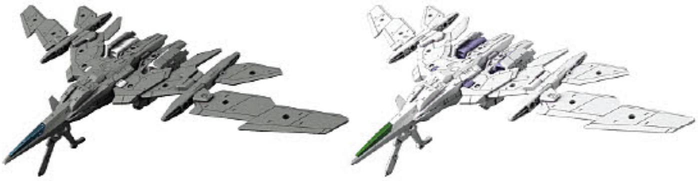

30 MINUTE MISSION: AIR FIGHTER EXTERNAL ARM VEHICLE MODEL KIT

From Bandai Hobby. A new accessory and also stand alone series of various armed vehicles that can be combined with 30 mm models! Air Fighter version includes parts to be used as a flight pack! (STL155635) **Item has been previously solicited in New to Order.** Scheduled to ship in July 2020. (1832) (C: 1-1-2) **NOTE:** Available only in US, Canada, and US territories.

GRAY (BAS5059549)—Model Kit.......... $10.00
WHITE (BAS5059548)—Model Kit.......... $10.00

30 MINUTE MISSION: CUSTOMIZE EFFECT GUNFIRE IMAGE

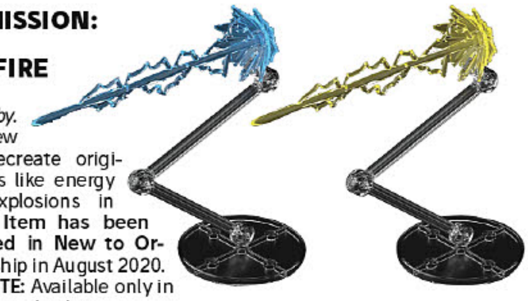

From Bandai Hobby. Introducing new effect parts to recreate original combat scenes like energy beams, lasers, explosions in blue! (STL155688) **Item has been previously solicited in New to Order.** Scheduled to ship in August 2020. (1832) (C: 1-1-2) **NOTE:** Available only in US, Canada, and US territories.

BLUE (BAS5060579)—Model Kit.......... $6.00
YELLOW (BAS5060254)—Model Kit.......... $6.00

30 MINUTE MISSION: EEXM-21 RABIOT DARK GRAY MODEL KIT

From Bandai Hobby. The *RABIOT* is a new mecha joining the Earth Alliance forces in the 30 MM series! Compatible with the previous *Alto* model and equipment it also features new attachment points all over its body in the form of "C-Joints". Weapons such as *Alto Option I* are cross compatible. (STL155690) **Item has been previously solicited in New to Order.** Scheduled to ship in August 2020. (1832/BAS5059536) (C: 1-1-2) **NOTE:** Available only in US, Canada, and US territories.

Model Kit.......... $15.00

BANDAI SPIRITS: DUAL TPYE LED UNIT

From Bandai Hobby. An LED unit compatible with items like *Ultraman Suit Zero* is now available! This LED features an upper white LED and central LED that can change between blue and red coloring using a switch. This LED is equipped with an automatic 3 minute shut off function as well as continuous lighting mode! Requires 2 LR41 batteries. (STL155662) **Item has been previously solicited in New to Order.** Scheduled to ship in August 2020. (1832/BAS5060263) **NOTE:** Available only in US, Canada, and US territories.

LED Unit.......... $12.00

CRUISE CHASER: BLASSTY MODEROID PLASTIC MODEL KIT

From Good Smile Company. From the 1980s PC game *Cruise Chaser Blassty* comes a plastic model kit of the main mecha *Blassty*! *Blassty* can be displayed in both Gunner and Shooter forms using interchangeable parts. The model stands at 6 3/4" in height in Gunner form, features various points of articulation and is made of PS and ABS plastic. Runners are separated into six colors (white, red, gray, black, blue and clear). Package art features a reproduced illustration by Yukio Kitta based on an illustration from the time the game was released, and a reproduction of the original character reference guide is included. (STL150931) **Item has been previously solicited in New to Order.** Scheduled to ship in June 2020. (6817/G11196) (C: 1-1-2) **NOTE:** Available only in US, Canada, and US territories.

Model Kit.......... $94.99

FRAME ARMS GIRL: STYLET XF-3 LOW VISIBILITY PLASTIC MODEL KIT

From Kotobukiya. Frame Arms Girl is a unique spin-off series that redesigns the robots of the original Frame Arms line as beautiful girls! The latest addition to the line is an all new variant of *Stylet XF-3*. This Low Visibility version comes in a new darker armor color, and the chest comes with a 3mm joint to for optimal customization opportunities. The kit includes three newly designed pre-painted face parts: looking left, shouting, and a smug expression with the eyes closed and five sets of PVC hands with ball joints. (STL153682) **Item has been previously solicited in New to Order.** Scheduled to ship in August 2020. (6600/FG083) (C: 1-1-2) **NOTE:** Available only in US, Canada, and US territories.

Model Kit.......... $59.99

OBSOLETE: OUTCAST BRIGADE EXOFRAME MODEROID PLASTIC MODEL KIT

From Good Smile Company. A 1/35 scale realistic robot plastic model kit! From the YouTube Originals series *Obsolete* by Gen Urobuchi comes 1/35 scale plastic model kits. This plastic model kit is of the Outcast Brigade's *TOPEX-12 Exacto*. The Exoframe can be recreated by attaching armor to the common base frame that features 28 points of articulation. A rifle, sniper rifle, mortar and pilot figure are included. Decals are included. The model is made of PS plastic. (STL151473) **Item has been previously solicited in New to Order.** Scheduled to ship in July 2020. (6817/G11198) (C: 1-1-2) **NOTE:** Available only in US, Canada, and US territories.

Model Kit.......... $29.99

OBSOLETE: OUTCAST USMC EXOFRAME MODEROID PLASTIC MODEL KIT

From Good Smile Company. From the YouTube Originals series *Obsolete* by Gen Urobuchi comes 1/35 scale plastic model kits. This plastic model kit is of the *USMC AREX-03 Toad.* The Exoframe can be recreated by attaching armor to the common base frame that features 28 points of articulation. A rifle, heat torch and pilot figure are included. Decals are included. The model is made of PS plastic. (STL151474) **Item has been previously solicited in New to Order.** Scheduled to ship in July 2020. (6817/G11197) (C: 1-1-2) **NOTE:** Available only in US, Canada, and US territories.

Model Kit $29.99

OFFERED AGAIN

O/A GAME OF THRONES: CERSEI LANNISTER 1/6-SCALE FIGURE

From Three A. Threezero's officially licensed *Game of Thrones* series of 1/6-scale collectible figures continues with the launch of the *Cersei Lannister* figure! This stunning figure features a highly-accurate realistic likeness to the character's appearance in the hit HBO television series. Standing about 11" tall, *Cersei* features full articulation and a finely-detailed tailored cloth coronation gown including accurate patterns and textures! She comes with her Pauldons and Crown, plus 2 pairs of interchangable hands. (STL092317) **Available Now!** (2026/3Z0064) (C: 0-1-2)

Figure $178.00

R-TYPE FINAL: R-9A ARROW HEAD 1/100-SCALE PLASTIC MODEL KIT

From Plum. Old school gamers remember R-Type Final, and now we can relive the greatness of those past games with plastic model kits of the fighters! Presenting the *R-9A Arrow-head!* The Arrow-Head comes with transparent parts for the giant ball as well as a stand allowing you display it as you remember it in the game. (STL150508) **Item has been previously solicited in New to Order.** Scheduled to ship in July 2020. (6817/PM38298) (C: 1-1-2) **NOTE:** Available only in US, Canada, and US territories.

Model Kit $94.99

R-TYPE TACTICS: RWF-9ABK ARROW HEAD BK 1/100-SCALE PLASTIC MODEL KIT

From Plum. From the *R-Type Tactics* video game, the *Arrow Head BK* model kit is in 1/100 scale and will sit about 10 inches long once complete. Skill Level 3, Paint and glue required. (STL149275) **Item has been previously solicited in New to Order.** Scheduled to ship in June 2020. (6817/PM38295) (C: 1-1-2) **NOTE:** Available only in US, Canada, and US territories.

Model Kit $94.99

FEATURED ITEM

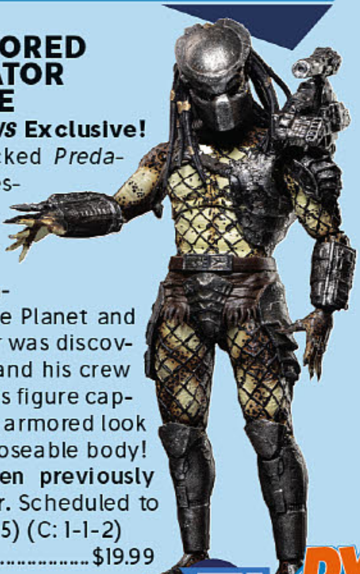

PREDATORS: ARMORED CRUCIFIED PREDATOR 1/18-SCALE FIGURE

From Hiya Toys. **A *PREVIEWS* Exclusive!** Based off the action-packed *Predators* movie, Hiya Toys presents this 1/18 scale action figure of the *Armored Crucified Predator*! Captured by the Super Predators on the Game Preserve Planet and left for dead, this Predator was discovered and freed by Royce and his crew to lend a helping hand. This figure captures the creature's iconic armored look at 4 1/2" tall with a fully poseable body! (STL156561) **Item has been previously solicited in New to Order.** Scheduled to ship in February 2021. (3425) (C: 1-1-2)

Figure $19.99

FI PX PREVIEWS EXCLUSIVE

TOKYO TODEN STREETCAR TYPE 6000 SHOWA 1/24-SCALE PLASTIC MODEL KIT

From Good Smile. At one time, the Toden streetcar was the leading player in Tokyo transportation. With 41 routes across all 23 wards, the Toden streetcar was once integral in moving the people of Tokyo. During preparation for the 1964 Tokyo Olympics, many routes were abandoned in the wake of development of other transportation systems, and now only the Toden Arakawa Line remains. However, even today, memories of the Showa-era Toden streetcar are still within the hearts of many. This product allows you to recreate the Tokyo Toden Type 6000 #6152 streetcar as it was in 1965 as a plastic model kit. (STL150158) **Item has been previously solicited in New to Order.** Scheduled to ship in July 2020. (6817/G84246) (C: 1-1-2) **NOTE:** Available only in US, Canada, and US territories.

Model Kit $354.99

DELUXE VERSIONS SHOWN

RISE OF THE PLANET OF THE APES: CAESAR DEFO-REAL SOFT VINYL

From Star Ace Toys. Star Ace is proud to continue the Defo-Real Series line of collectible figures. Standing 15-25 cm tall, these soft vinyl statues feature accurately sculpted, oversized heads on realistic bodies in dynamic poses! This Defo Real figure captures the defiant Caesar as he battles the humans for freedom for himself and the apes he helped liberate. There are four different versions available of Caesar: Caesar with a spear and Caesar with a chain. Both of these versions are also available as deluxe editions with a diorama base featuring the burning street! (STL152544) **Item has been previously solicited in New to Order.** Scheduled to ship in July 2020. (3220) (C: 0-1-2) **NOTE:** Available only in US, Canada, and US territories.

CAESAR (SPEAR) (SA6025)—Vinyl Statue $64.99
CAESAR DELUXE (SPEAR) (SA6026)—Vinyl Statue $74.99
CAESAR (CHAIN) (SA6027)—Vinyl Statue $64.99
CAESAR DELUXE (CHAIN) (SA6028)—Vinyl Statue $74.99

MOVIE/TV

DANIEL CLOWES: THE DEATH-RAY HERO SOFT VINYL DOLL

From Presspop. This is the soft-vinyl doll of The Death-Ray, America's greatest hero created by Daniel Clowes who appears in the graphic novel of the same name, *The Death-Ray* which won the Harvey Award for "Best Graphic Album of Previously Published Work" in 2012. With beautiful packaging originally designed by Clowes. Articulation in the neck, arms, waist, and legs. (STL155487) Scheduled to ship in July 2020. (4993/STL155487) (C: 1-1-2)

Doll $50.00

SPOTLIGHT ON

ROBOCOP (2014): ROBOCOP 1/18-SCALE FIGURE

From Hiya Toys. **A *PREVIEWS* Exclusive!** From the 2014 remake of the classic *Robocop*, Hiya Toys presents this 1/18-scale action figure of *Robocop* himself! Featuring an accurate recreation of the sleek black armor from the film, and interchangeable hands to hold weapons, fans can recreate their favorite scenes from Robocop with this 4 1/2" tall film accurate figure! (STL156558) **Item has been previously solicited in New to Order.** Scheduled to ship in February 2021. (3425) (C: 1-1-2)

ROBOCOP BLACK (LR0083)—Figure...$19.99
ROBOCOP SILVER (LR0085)—Figure....................................$19.99

TRANSFORMERS: OPTIMUS PRIME G1 FURAI MODEL KIT

From Flame Toys. The newest release in the *Furai Model* line has arrived! *Generation 1 Optimus Prime* will soon be available! Standing over 6" tall the modernized G1 Optimus Prime has great articulation with over 40 moveable joints! The model is made of hard plastic (ABS & PS). The model comes with Optimus Prime's trademark blaster and energy axe! (STL154266) **Item has been previously solicited in New to Order.** Scheduled to ship in July 2020. (1832/FLM51363) (C: 1-1-2) **NOTE:** Available only in US, Canada, and US territories.

Model Kit...$40.00

MUSIC

HATSUNE MIKU COLLECTION DOLL: SERIES COMPLETE DOLL

From Groove. The first new *Collection Doll* is the electronic diva *Hatsune Miku*, who is loved all over the world! Featuring a chibi style, you can change her expression by moving her eyes left and right! *Miku* measures 10.6" tall also features a Movable neck, arms, waist, and legs that can bend the knee. You can also change her hairstyle with wigs, so you can easily change her appearance! (STL155485) **Item has been previously solicited in New to Order.** Scheduled to ship in May 2020. (3145/STL155485) (C: 1-1-2) **NOTE:** Available only in US, Canada, and US territories.

Doll...$194.99

METALLICA PVC MINI FIGURE SET

From Brokker. This set is a complete reproduction of the members of Metallica's famous 3rd album, Master of Puppets. The members' costumes and instruments are fully reproduced as they were at that time. (STL153318) **Item has been previously solicited in New to Order.** Scheduled to ship in May 2020. (6817) **NOTE:** Available only in US, Canada, and US territories.

Figure Set...$119.99

MY HERO ACADEMIA

OFFERED AGAIN

O/A MY HERO ACADEMIA: AMAZING HEROES V5: ALL MIGHT FIGURE

From Banpresto. Toshinori Yagi, most commonly known by his hero name All Might, is from the most popular anime series, *My Hero Academia*. He is the former No.1 Hero who bore the title of the world's Symbol of Peace. He teaches Foundational Hero Studies at U.A. High School. After using up all the embers of One for All to defeat All for One, All Might retired and ended his era as the world's greatest hero. This addition to Banpresto's Amazing Heroes collection is made of PVC and stands 8 1/8" tall. (STL125238) **Available Now!** (2720/39568) (C: 1-1-2) **NOTE:** Available only in US, Canada, and US territories.

Figure...$24.99

MY HERO ACADEMIA: MINA ASHIDO "HERO SUIT" 1/8-SCALE PVC FIGURE

From Bellfine. From *My Hero Academia* comes a 1/8-scale figure of everyone's favorite acid-spewing hero, *Mina Ashido!* Measuring 8" tall, this figure perfectly captures *Mina's* unique energy! The acid effect on her hand is removable, so you can choose how you want to display her. (STL153008) **Item has been previously solicited in New to Order.** Scheduled to ship in May 2020. (6817/BF24271) (C: 1-1-2) **NOTE:** Available only in US, Canada, and US territories.

PVC Figure..$204.99

SSSS GRIDMAN

SSSS GRIDMAN: AKANE SHINJO "A WISH COME TRUE" 1/7-SCALE PVC FIGURE

From Good Smile Company. From the anime series *SSSS.GRIDMAN* comes a scale figure of Akane Shinjo. The figure is based on an illustration by Masaru Sakamoto, character designer for *SSSS.GRIDMAN*, and has been created under complete supervision of Tsuburaya Productions and Trigger. Various aspects of Akane's character and the world of *SSSS.GRIDMAN* have been incorporated into one high-quality figure. (STL150362) **Item has been previously solicited in New to Order.** Scheduled to ship in July 2020. (6817/G94150) (C: 1-1-2) **NOTE:** No countries actually denied.

MATURE THEMES

PVC Figure.......................................$234.99

SSSS GRIDMAN: KAIJU DEVADADAN SOFT VINYL FIGURE

From Good Smile Company. Retribution *Kaiju Dévadadan* is here! From *SSSS.GRIDMAN* comes a soft vinyl figure of the kaiju *Dévadadan*, the 3rd in the Soft Vinyl Kaiju series! Translucent parts have been utilized to recreate its head dome. Fully painted. Approximately 5 3/4" in height. (STL153003) **Item has been previously solicited in New to Order.** Scheduled to ship in July 2020. (6817/G94154) (C: 1-1-2) **NOTE:** Available only in US, Canada, and US territories.

Vinyl Figure $54.99

SSSS GRIDMAN: GIGAN-TECHS GRIDMAN NON-SCALE FIGURE

From Aquamarine. Presenting the GIGAN-TECHS 300mm action figure series! The GIGAN-TECHS series features fully articulated action figures with stunningly detailed sculpts at around 11 3/4" in height! Featuring LED light-up eyes and head, a high level of articulation makes creating dynamic poses easy. 10 clicking mechanisms are included at various points of the figure used for preserving joint positions. (CR1216 battery xl required. Battery sold separately.) (STL148623) **Item has been previously solicited in New to Order.** Scheduled to ship in July 2020. (6817/G90949) (C: 1-1-2) **NOTE:** No countries actually denied.
PVC Figure..............................$204.99

SSSS GRIDMAN: RIKKA TAKARADA "I BELIEVE IN THE FUTURE" 1/7-SCALE PVC FIGURE

From Good Smile Company. From the anime series *SSSS.GRIDMAN* comes a scale figure of Rikka Takarada. The figure is based on an illustration by Akira Amemiya, the director of *SSSS.GRIDMAN*, and has been created under complete supervision of Tsuburaya Productions and Trigger. Various aspects of Rikka's character and the world of SSSS.GRIDMAN have been incorporated into one high-quality figure. (STL149976) **Item has been previously solicited in New to Order.** Scheduled to ship in June 2021. (6817/G94146) (C: 1-1-2) **NOTE:** No countries actually denied.
MATURE THEMES
PVC Figure.................................. $234.99

STAR WARS

STAR WARS: A NEW HOPE: TIE FIGHTER PILOT ARTFX+ STATUE

From Kotobukiya. They are Elite pilots within the military of the Galactic Empire from *Star Wars: A New Hope*: the *TIE Fighter Pilot* is joining Kotobukiya's ARTFX+ line! The iconic black jumpsuit, the reinforced helmet that is reminiscent of a stormtrooper design, and the emergency atmospheric unit control box all perfectly resembles the classic *TIE Fighter Pilot* design. Set features the pilot who can be posed at full attention or can be displayed with an E-11 blaster rifle or blaster pistol for optimal display options! ARTFX+ Statues are fun-to-assemble pre-painted snap-fit kits that can be easily put together in seconds without glue or modeling skill. The *TIE Fighter Pilot* stands just over 7 inches tall (1/10-scale). (STL153528) **Item has been previously solicited in New to Order.** Scheduled to ship in August 2020. (6600/SW162) (C: 1-1-2) **NOTE:** Available only in US, Canada, and US territories.
Statue.. $119.99

STAR WARS: RETURN OF THE JEDI: SCOUT TROOPER ARTFX+ STATUE

From Kotobukiya. ARTFX+ Statues are fun-to-assemble pre-painted snap-fit kits that can be easily put together in seconds without glue or modeling skill. Elite stormtoopers within the Imperial Army's Stormtrooper Corps, *Scout Troopers* join Kotobukiya's ARTFX+ line! *Scout troopers* made their notable appearance in *Star Wars: Return of the Jedi* as they led a speeder bike chase after Luke and Princess Leia on Endor. This ARTFX+ Scout Trooper can be displayed conducting reconnaissance and infiltration with the included EC-17 hold-out blaster. The Scout Trooper stands just over 7" tall (1/10th scale). (STL153683) **Item has been previously solicited in New to Order.** Scheduled to ship in August 2020. (6600/SW161) (C: 1-1-2) **NOTE:** Available only in US, Canada, and US territories.
Statue $119.99

ULTRAMAN

ULTRAMAN: CHODO HERO'S: ULTRAMAN FIGURE

From Bluefin. Chodo Ultraman is a line of detailed figures of *Ultraman* characters and various extension parts! Chodo Hero's Ultraman focuses on the currently running Manga *Ultraman* that *is* the basis of the successful Netflix *Ultraman* series! Figures are approximately 4" tall. Total of 4 to collect: *Ultraman, Seven, Ace*, and *Technical Effect Parts. (STL154332)* **Item has been previously solicited in New to Order.** Scheduled to ship in July 2020. (1832/BAN46467) (C: 1-1-2) **NOTE:** Available only in US, Canada, and US territories.
Mini-Figure $7.00

ULTRAMAN THE ANIMATION: SUIT A ACTION FIG-RISE STANDARD MODEL KIT

From Bandai Hobby. The new ACTION version of *Ultraman* focuses on recreating the incredible dynamic poses by characters in the *Ultraman* series. New molding in the chest, neck, and ankles allow a great range of motion. *Guantlet* weapon parts unique to the model kit version designed by the writer of the comics, Eichi Shimizu, are also included. Vertical Guillotine Effect part, beam generator and display base included. (STL155612) **Item has been previously solicited in New to Order.** Scheduled to ship in July 2020. (1832/BAS5059553) (C: 1-1-2) **NOTE:** Available only in US, Canada, and US territories.
Model Kit.. $35.00

ULTRAMAN TIGA: ULTRAMAN EVIL EVIL TIGA FIG-RISE STANDARD MODEL KIT

From Bandai Hobby. The highly popular *Ultraman Evil Tiga* arrives in model kit form with new original weapon Evil Fork anlong with Evil Shot effect part! Features LED (included) compatibility and various extra finish and gloss injected parts to recreate the unique textures of the suit. Display stand included, 2 LR41 batteries not included. (STL155613) **Item has been previously solicited in New to Order.** Scheduled to ship in July 2020. (1832/BAS5059232) (C: 1-1-2) **NOTE:** Available only in US, Canada, and US territories.
Model Kit.. $55.00

ULTRAMAN ZERO FIG-RISE STANDARD MODEL KIT

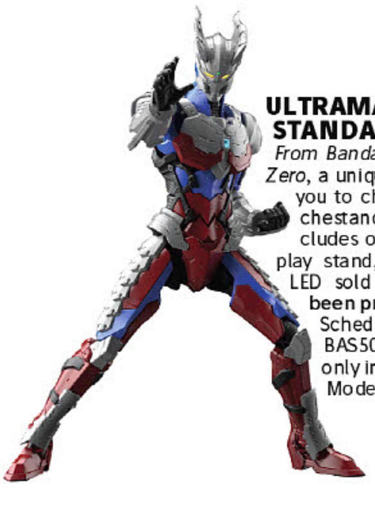

From Bandai Hobby. Introducing *Ultraman Suit Zero*, a unique new figure model kit that allows you to choose between a highly articulated chestand hollow chest cavity for LEDs! Includes original weapon the *Zero Lance*, display stand, and interchangeable hand parts. LED sold separately. (STL155660) **Item has been previously solicited in New to Order.** Scheduled to ship in August 2020. (1832/BAS5060262) (C: 1-1-2) **NOTE:** Available only in US, Canada, and US territories.
Model Kit..$38.00

VIDEO GAMES

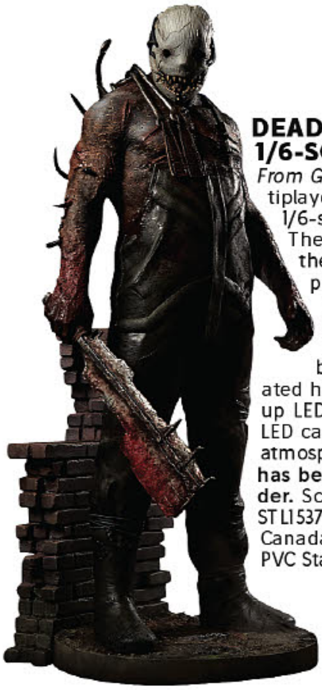

DEAD BY DAYLIGHT: THE TRAPPER 1/6-SCALE PVC PREMIUM STATUE

From Gecco Corp. From the asymmetrical multiplayer horror game *Dead by Daylight* comes a 1/6-scale premium statue of the savage killer The Trapper! The hand carved scars all over the muscular and massive body are a impressive and grisly sight. Underneath the skin's surface layers of muscle and fat are clearly visible and expertly sculpted. The face inside the mask while unable to be seen in the game is elaborately recreated here in this statue. The eyes feature light-up LED glowing white in the darkness, and the LED can be switched to red to create the same atmosphere from the game! (STL153749) **Item has been previously solicited in New to Order.** Scheduled to ship in October 2020. (3293/STL153749) (C: 1-1-2) **NOTE:** Available only in US, Canada, and US territories.
PVC Statue..$359.99

GIRLS' FRONTLINE: FIVE-SEVEN "CRUISE QUEEN" 1/12-SCALE PVC FIGURE

From FREEing. From the smartphone strategy game featuring guns transformed into girls, Girls' Frontline, comes an S-style figure of *Five-seven!* She's been faithfully recreated based on her event-limited swimsuit costume *Cruise Queen*. The illustration of her holding her banana-print Five-seven in her right hand and a strawberry parfait in her left hand has been carefully captured in figure form. (STL153315) **Item has been previously solicited in New to Order.** Scheduled to ship in November 2020. (6817/F29934) (C: 1-1-2) **NOTE:** Available only in US, Canada, and US territories.
MATURE THEMES
PVC Figure..$69.99

GIRLS' FRONTLINE: M1 GARAND "BEACH PRINCESS" 1/12-SCALE PVC FIGURE

From FREEing. From the smartphone strategy game featuring guns transformed into girls, *Girls' Frontline*, comes an S-style figure of *M1 Garand!* She's been faithfully recreated based on her event-limited swimsuit costume Beach Princess! Her long, flowing hair and gorgeous flower hair ornament have been captured in stunning detail. The wrap around her waist is removable, and her M1 Garand semi-automatic rifle has also been faithfully recreated to scale! (STL152699) **Item has been previously solicited in New to Order.** Scheduled to ship in November 2020. (6817/F29933) (C: 1-1-2) **NOTE:** Available only in US, Canada, and US territories.
MATURE THEMES
PVC Figure.. $89.99

DEVIL MAY CRY IV: DANTE 1/6-SCALE FIGURE

From ASMUS. This authentic likeness of Dante from Capcom's Devil May Cry IV features a Asmus Toys ADAM body, over 32 points of articulation and stands about 12" tall. He comes with 3 pairs of interchangeable hands, an extremely detailed tailored cloth outfit including his signature red leather coat and belt buckle! He comes with an assortment of weapons including Rebellion, Devil Sword Dante and his pistols, Ebony and Ivory! A figure stand is included for easy display. Also available is a Luxury edition that includes a set of Balrog Armor and Devil Sword Sparda. (STL153680) **Item has been previously solicited in New to Order.** Scheduled to ship in November 2020. (3396) (C: 1-1-2) **NOTE:** Available only in US, Canada, and US territories.
STANDARD VERSION (DMC502)—Figure................$210.00
LUXURY VERSION (DMC502LUX)—Figure..............$280.00

GIRLS' FRONTLINE: WA2000 OP MANTA RAY 1/7-SCALE PVC FIGURE

From Good Smile Arts Shanghai. From the popular smartphone game *Girls' Frontline* comes a 1/7-scale figure of *WA2000* in her swimsuit! Her embarrassed expression looking away from the commander when they coincidentally met at the beach has been perfectly captured. Her swimsuit is visible beneath her translucent outfit. An interchangeable face plate with an angry expression is also included, allowing you to enjoy the contrasting sides of her personality in a single figure. (STL150935) **Item has been previously solicited in New to Order.** Scheduled to ship in December 2020. (6817/G94142) (C: 1-1-2) **NOTE:** Available only in US, Canada, and US territories.
MATURE THEMES
PVC Figure.. $229.99

GALAXIAN: GALAXIP & GALAGA FIGHTER FIGMA SET

From FREEing. A deluxe set featuring two *Galaga* Fighters! From *Galaxian* and *Galaga* come figmas of the *Galaxip* and *Galaga* Fighters! The ships have been brought to life by mechanical designer Kanetake Ebikawa, who has revised the designs of the ships to be brought into figure form. They've been recreated based on the original pixel illustrations from the game with various details added in based on the revised designs. Figma joints are utilised for attaching effect parts to the ships. An articulated figma stand is included. Connectable joints are included on the wings of the Galaga Fighter, allowing you to dock two ships together and recreate Dual Fighter Mode. (**NOTE**: Two sets are required to recreate Dual Fighter Mode.) (STL151479) **Item has been previously solicited in New to Order.** Scheduled to ship in November 2020. (6817/F29940) (C: 1-1-2) **NOTE:** Available only in US, Canada, and US territories.
Figma Set..$174.99

OFFERED AGAIN

O/A NIER AUTOMATA BRING ARTS: A2 YORHA NO. 2 TYPE A FIGURE

From Square Enix. From the popular game *NieR: Automata*, Yorgha's prototype model YoRHa Type A No. 2 (*A2*) appears for the first time as a BRING ARTS! Using soft parts over various parts of the sculpt of A2, making her highly mobile with a formative beauty. Weathering is applied to various parts of her body, and damaged portions of the legs are reproduced with a gradation to simulate wear. The accessory parts include a long and short hair option parts, mountainy white crying, white holdings, three types of weapons of 40 tactical swords, and furthermore, the impressive forest king is attached to each baby carriage. Display stand included. (STL104857) **Available Now!** (1089/STL104857) (C: 1-1-2) **NOTE:** Available only in US, Canada, and US territories.
Figure...$89.99

PHANTASY STAR ONLINE 2: ES GENE "BUNNY OUTFIT" 1/4-SCALE PVC FIGURE

From FREEing. *Gene: Bunny Version* as drawn by Nidy-2D- has been brought into 1/4-scale figure form! From the popular smartphone game *Phantasy Star Online2 es* comes a 1/4th scale figure of the main heroine, *Gene*! Based on an original illustration by Nidy-2D-, Gene has been faithfully recreated. Her bunny costume features real net tights and a subtle design details based on the game, giving her a slightly different charm compared to standard bunny figures. (STL151480) **Item has been previously solicited in New to Order.** Scheduled to ship in November 2020. (6817/F29935) (C: 1-1-2) **NOTE:** Available only within US and territories.

MATURE THEMES

PVC Figure.......................................$379.99

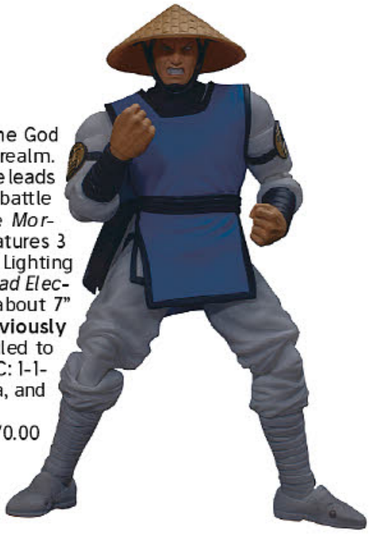

MORTAL KOMBAT: RAIDEN FIGURE

From Storm Collectibles. Raiden is the God of Thunder and Protector of Earthrealm. Ageless and wise beyond measure, he leads Earthrealm's morals in the endless battle against the forces of darkness. The *Mortal Kombat Raiden Action Figure* features 3 head sculpts, 6 Interchanging hands, Lighting Bolt Effects, and *Raiden*'s Fatality: *Head Electrocution* Effect! *Raiden* measures about 7" tall. (STL153684) **Item has been previously solicited in New to Order.** Scheduled to ship in July 2020. (1832/STM87140) (C: 1-1-2) **NOTE:** Available only in US, Canada, and US territories.

Figure..$70.00

TOUHOU PROJECT: REIMU HAKUREI "GENJI ASAI" 1/7-SCALE PVC FIGURE

From Aquamarine. From *Touhou Project* comes *Reimu Hakurei: Genji Asai Ver.!* The figure is based on Genji Asai's catalog illustration for *Hakurei Shrine Reitaisai 15* featuring *Reimu* in her Miko uniform with an air of elegance surrounding her. Her long hair and frilled skirt have been carefully recreated. The figure features various shades of red painted with spectacular precision. (STL149566) **Item has been previously solicited in New to Order.** Scheduled to ship in September 2020. (6817/AQ65112) (C: 1-1-2) **NOTE:** Available only within US and territories.

PVC Figure...$234.99

ROBO-DOU
ロボ道
EVANGELION: NEW THEATRICAL EDITION
EVANGELION TEST TYPE-01
EVANGELION
警報
EVANGELION-01 TEST TYPE
EVA 1
初号機
EMERGENCY
threezero
EVANGELION
NERV
GOD'S IN HIS HEAVEN. ALL'S RIGHT WITH THE WORLD.
©khara
In development / Not final. Promotional images may differ from final version

COLLECTIBLES & NOVELTIES
FEATURED ITEMS

COWBOY BEBOP PORTRAIT SERIES PINS
ANIME M-99

GODZILLA CLASSIC SERIES 2 3D FOAM CLIPS
GODZILLA M-101

POPSHIELD: ARMOR COLLECTIBLE PROTECTOR 2-PACK
ACTION FIGURE SUPPLIES M-106

ANIME

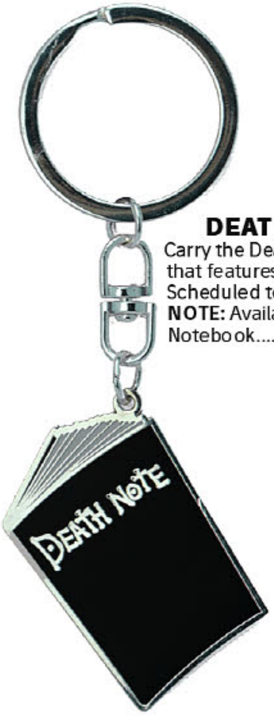

DEATH NOTE: NOTEBOOK KEYCHAIN

Carry the Death Note with you — safely! — with this keychain that features the famous notebook as its dangler! (STL154551) Scheduled to ship in May 2020. (3442/ABYKEY262) (C: 1-1-2) **NOTE:** Available only in US and Canada.
Notebook.......... $6.99

DRAGON BALL Z: 3D DRAGON BALL MUG AND COASTER GIFT SET

Surprise the *Dragon Ball Z* fan in your life with this gift set by ABYstyle! Inside, fans will find a 3D mug that is modeled after the Four-Star Dragon Ball, one of Goku's most prized treasures. The matching coaster will keep your tables, counters, and other surfaces dry. (STL154550) Scheduled to ship in May 2020. (3442/ABYPCK173_US) (C: 1-1-2) **NOTE:** Available only in US and Canada.
Gift Set.......... $19.99

DEATH NOTE: RULES OF THE DEATH NOTE MUG

Learn how to control the Death Note with this mug based on the anime! (STL154552) Scheduled to ship in May 2020. (3442/ABYMUG472) (C: 1-1-2) **NOTE:** Available only in US and Canada.
Mug.......... $11.99

DEMON SLAYER: TANJIRO & NEZUKO MUG

Tanjiro and Nezuko from the hit anime Demon Slayer star on this mug! (STL154554) Scheduled to ship in May 2020. (3442/ABYMUG739_US) (C: 1-1-2) **NOTE:** Available only in US and Canada.
Mug.......... $11.99

DRAGON BALL Z: JIREN FIGPIN

From CMD Collectibles. From *Dragon Ball* comes this 3" tall hard enamel FIGPIN of *Jiren*! Each FiGPiN can stand up with the signature FiGPiN rubber backer stand and comes displayed in front of a collectible backer card inside the ultra-collectible FiGPiN clear protector case. (STL152645) **Item has been previously solicited in New to Order.** Scheduled to ship in March 2020. (3405/CMD633-FGP) (C: 1-1-2) **NOTE:** Available only in US, Canada, and US territories.
Pin.......... $14.99

HUNTER X HUNTER: HUNTER LICENSE KEYCHAIN

Always wanted your own Hunter License, but haven't gotten around to mastering Nen yet? ABYstyle's got you covered with this Hunter License keychain. Perfectly portable and faithfully modeled after the ones from the series, this keychain lets you take your love for *Hunter X Hunter* with you wherever you go. (STL154549) Scheduled to ship in May 2020. (3442/ABYKEY277) (C: 1-1-2) **NOTE:** Available only within US and territories.
.... $7.99

GUNDAM: RX-78 MONEY CLIP CARD WALLET

The famous RX-78 from Gundam will keep your cash and cards safe with this wallet! (STL156542) Scheduled to ship in June 2020. (6981/MW8QD-DCRU) (C: 1-0-2) **NOTE:** Available only within US and territories.
Wallet $26.99

MY HERO ACADEMIA: TOSS PRINT MINI BACKPACK

When you're studying to be a super-hero, carry your books and papers in this *My Hero Academia* backpack! (STL156541) Scheduled to ship in June 2020. (6981/MP8RWFMHA) (C: 1-0-2) **NOTE:** Available only within US and territories.
Backpack $56.99

MOBILE SUIT GUNDAM RETRO BACKPACK

Carry your books and papers to school, work, or your local convention with this retro-styled backpack! (STL156539) Scheduled to ship in June 2020. (6981/BP-8PYGCRU) (C: 1-0-2) **NOTE:** Available only within US and territories.
Backpack $56.99

ONE PIECE MOLESKIN JOURNALS

Moleskine's One Piece Limited Edition Collection celebrates the talented creator of the world's most popular manga, Eiichiro Oda. Two very different large ruled notebooks each depict an iconic element from the watery One Piece world dreamt up by Oda. This pink, rubber hardcover journal features the story's central character, Monkey D. Luffy, while the other is for fans of the Thousand Sunny, its crew and famous Jolly Roger, symbolic of the power of imagination under sail. (STL156802) Scheduled to ship in June 2020. (334) (C: 1-1-2) **NOTE:** Available only within US and territories.
LUFFY—Notebook...$27.95
PIRATE FLAG LOGO— Notebook $27.95

MY HERO ACADEMIA SERIES 2 DOMEZ FIGURES

From Jazwarez. You can be a hero with *My Hero Academia* Domez Series 2! Each *Domez* blind pack includes one of nine characters, enclosed in their own stackable and connectable display case. Build your collection of *Domez* to connect and display your way! For ages 8 and up. (STL154751) **Item has been previously solicited in New to Order.** Scheduled to ship in March 2020. (6848/DMZ0208) (C: 1-1-2) **NOTE:** Available only within US; no US territories.
Mini-Figure.. $4.99

MY HERO ACADEMIA: RETRACTABLE LANYARD

Perfect for the office, carry your identification or key cards on this retractable *My Hero Academia* lanyard! (STL156545) Scheduled to ship in June 2020. (6981/LA8IVXMHA) (C: 1-0-2) **NOTE:** Available only within US and territories.
Lanyard $13.99

FEATURED ITEM

COWBOY BEBOP PORTRAIT SERIES PINS

Your favorite characters from *Cowboy Bebop* can decorate your jacket, backpack, even corkboard, with these portrait pins. Choose from *Ed and Ein*, *Faye*, *Jet*, or *Spike*. (STL156361) Scheduled to ship in June 2020. (3423) (C: 1-1-0) **NOTE:** Available only in US and Canada.

ED AND EIN—Pin .... $11.99 **JET**—Pin............................ $11.99
FAYE—Pin.......................... $11.99 **SPIKE**—Pin......................... $11.99

BRUCE LEE

BRUCE LEE: YELLOW SUIT FIGPIN

From CMD Collectibles. Martial artist and pop icon Bruce Lee returns as as a 3" tall hard enamel FiGPiN in his iconic yellow suit from his final film, Game of Death! Each hard enamel, zinc alloy 3" FiGPiN is amazingly detailed with an electroplated nickel coating with a laser engraved alphanumeric serial number on the back and is able to stand up with the signature FiGPiN rubber backer stand. Each pin comes displayed in front of a collectible backer card and is fully capsulated in the ultra-collectible FiGPiN museum-quality clear poly-carbonate display box protector case. (STL156349) **Item has been previously solicited in New to Order.** Scheduled to ship in May 2020. (3405/CMD694-FGP) (C: 1-1-0) **NOTE:** Available only within US and territories.
Pin...$14.99

HEX X JIM LEE: BATMAN ARTIST PORTFOLIO

From Exxel Outdoors. Presenting the *HEX x Jim Lee Portfolio!* Jim Lee, a world-renowned comic book artist, writer, editor and publisher, is now currently the co-publisher of DC Entertainment alongside Dan Didio. The *HEX x Jim Lee Portfolio* is designed to hold 11" x 17" paper or comic pages. Don't miss your chance to own the *HEX x Jim Lee! (STL148779)* **Item has been previously solicited in New to Order.** Scheduled to ship in January 2020. (3560/HX2693-BLCK) (C: 1-0-0) **NOTE:** Available only in US and Canada.
Portfolio...$99.95

DC HEROES

WONDER WOMAN: CLASSIC LANYARD

The classic Wonder Woman logo features on this lanyard's strap! (STL156547) Scheduled to ship in June 2020. (6981/LA8WZ6DCO) (C: 1-0-2) **NOTE:** Available only within US and territories.
Lanyard...$8.99

WONDER WOMAN: SWORD HANDLE FULL-SIZE UMBRELLA

Feel like Wonder Woman when you carry this sword that turns into a full-size umbrella! (STL156548) Scheduled to ship in June 2020. (6981/UM8AHRDCO) (C: 1-0-2) **NOTE:** Available only within US and territories.
Umbrella...$32.99

DISNEY

ALADDIN PRINCESS JASMINE PVC BANK

From Monogram Products. Let a princess keep an eye on your money! The *Princess Belle PVC bank*, based on *Beauty and the Beast*, and the *Princess Jasmine PVC Bank*, based on *Aladdin*, are great for holding your savings. Made of PVC, the banks stand 8 1/2" tall and is a must have for Disney fans! (STL152671) **Item has been previously solicited in New to Order.** Scheduled to ship in May 2020. (6257) (C: 1-1-2) **NOTE:** Available only within US and territories.
JASMINE (86342)—Bank...$19.99
BELLE (86341)—Bank...$19.99

DISNEY: WINNIE THE POOH 3D FOAM BAG CLIPS

From Monogram Products. Explore the Hundred Acre Woods with Monogram! Adorn your bag with these foam bag clips of *Pooh* bear and all his friends. Each comes packaged in a blind bag so collecting them is always a fun surprise! (STL152586) **Item has been previously solicited in New to Order.** Scheduled to ship in March 2020. (6257/22335) (C: 1-1-2)
Bag Clips...$5.99

SPOTLIGHT ON

PIXAR: 25TH-ANNIVERSARY 3D FOAM BAG CLIPS

From Monogram Products. Celebrate the 25th anniversary of *Pixar* with your favorite characters from the movies! These foam bag clips come packaged in a blind bag so collecting them is always a fun surprise! (STL152592) **Item has been previously solicited in New to Order.** Scheduled to ship in April 2020. (6257/85280) (C: 1-1-2)

Bag Clips $5.99

GODZILLA

FEATURED ITEM

GODZILLA CLASSIC SERIES 2 3D FOAM BAG CLIPS

From Monogram Products. Based on the beloved *Godzilla* films, these iconic kaiju have been brought to life as foam bag clips! Each clip comes in blind bag packaging so collecting them all is a fun surprise! (STL152664) **Item has been previously solicited in New to Order.** Scheduled to ship in April 2020. (6257/75020) (C: 1-1-2)

Bag Clips $5.99

FINAL FANTASY

SPOTLIGHT ON

FINAL FANTASY VII REMAKE: METALLIC ART TUMBLERS

From Square Enix. Presenting Metallic Art Tumblers, celebrating the *Final Fantasy VII* Remake! With aluminum and acrylic construction, you can collect Cloud backed by the Shinra facility found in Midgard or Sephiroth surrounded by fire! These will make amazing presents for fans to show off their love for *Final Fantasy! (STL154333)* **Item has been previously solicited in New to Order.** Scheduled to ship in June 2020. (1089) (C: 1-0-2) **NOTE:** Available only in US, Canada, and US territories.

CLOUD (STL154333)—Tumbler $28.99
SEPHIROTH (STL154334)—Tumbler .... SRP: $28.99

HARRY POTTER

HARRY POTTER: GRYFFINDOR JOURNAL AND ELDER WAND PEN SET

Celebrate the artistry of the Harry Potter films with this Gryffindor-themed journal and pen set. Inspired by the colors and heraldry of Hogwarts' bravest house, this journal features a gorgeous full-color cover emblazoned with the iconic Gryffindor crest and a collectable, sculpted Elder Wand pen. This hardcover journal lies flat when open and includes 192 ruled pages, a ribbon placeholder, an elastic band, and a back pocket for storing keepsakes and mementos. (STL135734) Scheduled to ship in May 2020. (248)

HC, 192pgs, FC $32.50

HARRY POTTER: HOGWARTS ACCEPTANCE LETTER RULED JOURNAL

Celebrate your love of the Harry Potter films with this hardcover journal recreating Harry Potter's acceptance letter to Hogwarts School of Witchcraft and Wizardry. This journal includes 192 ruled pages, a ribbon placeholder, and magnetic snap closure. (STL155804) Scheduled to ship in July 2020. (248) (C: 1-1-0) **NOTE:** Available only within US and territories.

Journal $18.95

OFFERED AGAIN

O/A HARRY POTTER: MUG WITH SPOON

Featuring a cute charm-style design of the characters and objects of the Harry Potter universe, this mug comes with a spoon that, uniquely, can be stored in the mug's handle! (STL144802) **Available Now!** (6257/48386) (C: 1-1-2) **NOTE:** Available only within US and territories.

Mug $10.99

HARRY POTTER: RON KAWAII HEAD CERAMIC MUG

Begin your day with coffee or tea from this Harry Potter-themed mug with a cute design featuring a kawaii-styled Ron Weasley! (STL154344) Scheduled to ship in May 2020. (6257/48521) (C: 1-1-2) **NOTE:** Available only within US and territories.

Mug $15.99

SPOTLIGHT ON

HARRY POTTER SERIES 7 3D FOAM BAG CLIPS

From Monogram Products. Based on the beloved *Harry Potter* films, these iconic characters have been brought to life as foam bag clips! Each clip comes in blind bag packaging so collecting them all is a fun surprise! (STL152658) **Item has been previously solicited in New to Order.** Scheduled to ship in April 2020. (6257/48210) (C: 1-1-2)

Bag Clips $5.99

HELLBOY

SPOTLIGHT ON

OFFERED AGAIN

O/A HELLBOY: THE RIGHT HAND OF DOOM 15-INCH VINYL BANK

A *PREVIEWS* **Exclusive!** Would you ever steal from *Hellboy?* Of course not! This 15-inch *Right Hand of Doom* Vinyl bank will keep your change safe or just look good on your desk or shelf! (STL115602) **Available Now!** (1824/CB-HB-HAND) (C: 1-1-2) **NOTE:** Monogram Marvel items - available in US, Canada, EMEA, and SE Asia.

PX PREVIEWS EXCLUSIVE

Bank $29.99

MARVEL CINEMATIC UNIVERSE

AVENGERS: IRON MAN NANO GAUNTLET PEWTER KEYRING

Based on *Avengers: Endgame*, this pewter keyring modeled on Iron Man's Nano Gauntlet is the perfect way to carry your keys! (STL154341) Scheduled to ship in March 2020. (6257/69116) (C: 1-1-2) **NOTE:** Available only within US and territories.

Keyring $8.99

MARVEL HEROES

OFFERED AGAIN

O/A MARVEL HEROES: DEADPOOL CHIBI-STYLE COLLAGE MUG

Deadpools, from this world and every world, star on this new coffee mug in chibi-styled designs! (STL138547) **Available Now!** (6257/69101) (C: 1-1-2)

Mug $5.99

SPOTLIGHT ON

SPIDER-MAN: METALLIC WEB POSE BUST BANK
From Monogram Products. Presenting a Detailed Figural Spider-man in his classic costume with a metallic twist! This PVC Bust Bank is perfect to display on desk top or shelf. (STL154338) **Item has been previously solicited in New to Order.** Scheduled to ship in March 2020. (6257/67000) (C: 1-1-2) **NOTE:** Available only within US and territories.
Bank $19.99

MASTERS OF THE UNIVERSE

SPOTLIGHT ON

MASTERS OF THE UNIVERSE 3D FOAM BAG CLIPS
From Monogram Products. The *Masters of the Universe* are here! Adorn your bag with these foam bag clips of all your favorite heroes and villains. Each comes packaged in a blind bag so collecting them is always a fun surprise! (STL152588) **Item has been previously solicited in New to Order.** Scheduled to ship in April 2020. (6257/76065) (C: 1-1-2)
Bag Clips $5.99

MOVIE/TV

RICK & MORTY: TIME TO GET SCHWIFTY TAPING LANYARD
Whether you're trying to get out of a jam, into an office, or around a convention, the *Rick and Morty* lanyard is perfect for carrying your id! (STL156546) Scheduled to ship in June 2020. (6981/LA8IQQRIC) (C: 1-0-2) **NOTE:** Available only within US and territories.
Lanyard $8.99

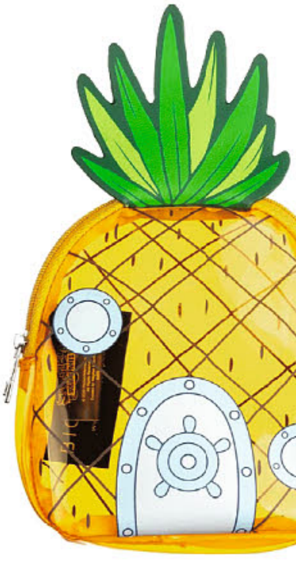

SPONGEBOB: CLEAR PVC PINEAPPLE COIN PURSE
Carry your loose change in this Spongebob coin purse! (STL156543) Scheduled to ship in June 2020. (6981/CP8VA6SPO) (C: 1-0-2) **NOTE:** Available only within US and territories.
Coin Purse $18.99

POP CULTURE

CTHULHU 3D KEYCHAIN
No longer asleep in R'yleh, Cthulhu has set its sights on mentally destroying a new target — your keys! — with this keychain! (STL154544) Scheduled to ship in May 2020. (3442/ABYKEY317_US) (C: 1-1-2) **NOTE:** Available only within US and territories.
Keychain $9.99

GRENDIZER: GRENDIZER HEAD 3D ENAMEL PIN
Show your allegiance to Planet Fleed with this *Grendizer* pin from ABYstyle. With a design featuring Duke Fleed's secret weapon and last hope, Grendizer, this pin will keep King Vega and his Saucer Beasts away while adding some retro mecha flair to your wardrobe. (STL154547) Scheduled to ship in May 2020. (3442/ABYPIN023) (C: 1-1-2) **NOTE:** Available only in US and Canada.
Pin $9.99

GRENDIZER: GRENDIZER 3D HEAD KEYCHAIN
The iconic Grendizer robot will accompany you everywhere with this keychain by ABYstyle. (STL154545) Scheduled to ship in May 2020. (3442/ABYKEY224) (C: 1-1-2) **NOTE:** Available only in US and Canada.
Keychain $7.99

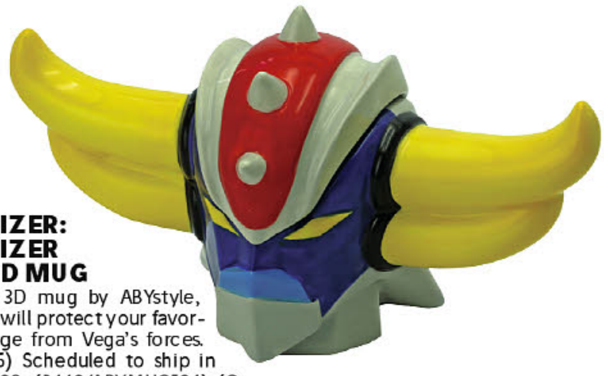

GRENDIZER: GRENDIZER 3D HEAD MUG

With this 3D mug by ABYstyle, Grendizer will protect your favorite beverage from Vega's forces. (STL154546) Scheduled to ship in August 2020. (3442/ABYMUG524) (C: 1-1-2) **NOTE:** Available only in US and Canada.

Mug $19.99

STAR TREK

STAR TREK: DISCOVERY SOFTCOVER JOURNAL 3-PACK

Whether you're charting unknown space thanks to the Spore Drive, lost in the Mirror Universe, or tracking the movements of the Red Angel, you can chronicle your adventures in these *Star Trek: Discovery* notebooks. This 3-pack features 60 pages notebooks with *USS Discovery*, Section 31, and United Federation of Planets cover designs. (STL155792) Scheduled to ship in June 2020. (2015/STDL950) (C: 1-1-1) **NOTE:** Available only in US, Canada, and US territories.

Notebook Set $9.99

SANRIO

SANRIO CLASSIC HELLO KITTY FIGPIN

From CMD Collectibles. Everyone's favorite Sanrio mascot *Hello Kitty* joins the collection of 3" tall hard enamel FiGPiNs with amazing detail! Each FiGPiN can stand up with the signature FiGPiN rubber backer stand and comes displayed in front of a collectible backer card inside the ultra-collectible FiGPiN clear protector case. (STL154356) **Item has been previously solicited in New to Order.** Scheduled to ship in March 2020. (3405/CMD875-FGP) (C: 1-1-2)

Pin $14.99

STAR TREK: THE ORIGINAL SERIES SOFTCOVER JOURNAL 3-PACK

Whether you're recording a captain's log, making notes on a landing party, or jotting down the intermix ratio of the warp engines, you need these *Star Trek* notebooks! This 3-pack features 60-page notebooks with cover designs of command gold, sciences blue, and services red, complete with authentic rank stripes and matching delta shields! (STL155798) Scheduled to ship in June 2020. (2015/STOL956) (C: 1-1-1) **NOTE:** Available only in US, Canada, and US territories.

Notebook Set $9.99

SANRIO: GUDETAMA 3D FOAM BAG CLIPS

From Monogram Products. The laziest egg in existence is here! Adorn your bag with these foam bag clips of everyone's favorite lazy egg, *Gudetama*. Each comes packaged in a blind bag so collecting them is always a fun surprise! (STL152584) **Item has been previously solicited in New to Order.** Scheduled to ship in March 2020. (6257/78025) (C: 1-1-2)

Bag Clips $5.99

STAR TREK DISCOVERY: TERRAN EMPIRE DAGGER LETTER OPENER

Icon Heroes's *Star Trek Discovery Emperor: Terran Empire Dagger Letter Opener*, based on the Mirror Universe story arc from the firs season, measures 7" inches long and is a stunning replica of Emperor Georgiou's dagger. (STL116418) (1624) (C: 1-1-2) **NOTE:** Available only in US, Canada, and US territories.

Letter Opener $25.00

STAR WARS

SPOTLIGHT ON

STAR WARS: THE EMPIRE STRIKES BACK SERIES 2 3D FOAM BAG CLIPS

From Monogram Products. Based on the beloved *Star Wars* films, these iconic characters have been brought to life as foam bag clips! Each clip comes in blind bag packaging so collecting them all is a fun surprise! (STL152665) **Item has been previously solicited in New to Order.** Scheduled to ship in June 2020. (6257/28185) (C: 1-1-2)

Bag Clips.. $5.99

STAR WARS: THE MANDOLARIAN 11" X 17" FRAMED PRINTS

Based on Disney+'s blockbuster series *Star Wars: The Mandalorian*, these 11" x 17" prints, framed to 13" x 19", feature gel coating adds texture and durability. Choose from two designs, one with The Child, the other with The Child and the Mandalorian. (STL156556) Scheduled to ship in May 2020. (7561) (C: 1-1-2) **NOTE:** Available only in US and Canada.

THE MANDALORIAN & THE CHILD (PAE82626F)—Print.............................$14.99

THE CHILD (PAE82631F)—Print...$14.99

VIDEO GAMES

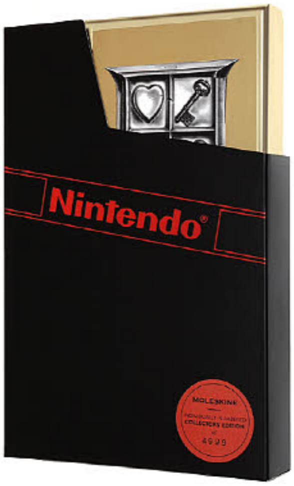

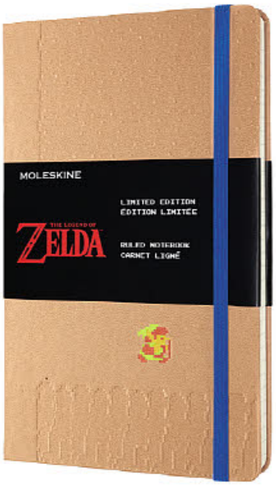

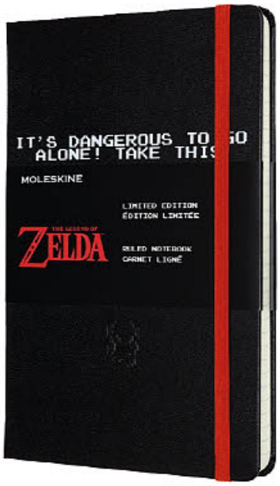

THE LEGEND OF ZELDA MOLESKIN JOURNALS

The Legend of Zelda Limited Edition Collection features iconic moments from the original classic game feature on each object in the collection - instantly recognizable to die-hard Nintendo fans. The Legend of Zelda has always been a game of many layers, from its vibrant overworld to its hidden labyrinths and dangerous enemies. This is a collection that celebrates the sense of creative exploration that all players need as they navigate the kingdom of Hyrule with Link, on a quest to rescue the princess. Pixelated graphics continue on the notebook endpapers, on a set of themed stickers, and on the paper band B-side, which depicts hints and tricks to fulfil Link's quest. (STL156785) Scheduled to ship in June 2020. (334) (C: 1-1-2) **NOTE:** Available only within US and territories.

GOLD JOURNAL—Notebook..................................$27.95

MOVING LINK—Notebook..................................$27.95

SWORD—Notebook..$27.95

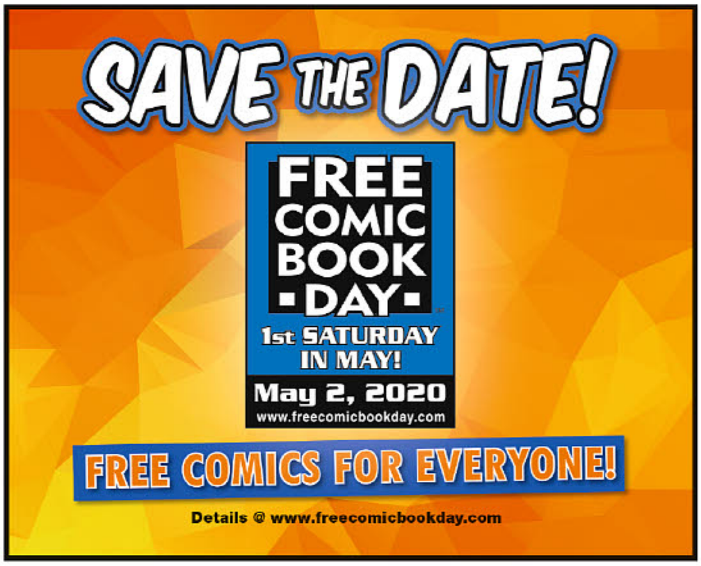

THE LEGEND OF ZELDA MINI BACKPACK

School can be as much of an adventure as exploring the world of Hyrule, so go equipped with the gear you need with this *Legend of Zelda* backpack! (STL156540) Scheduled to ship in June 2020. (6981/MP8RWGNTN) (C: 1-0-2) **NOTE:** Available only within US and territories.

Backpack.........................$56.99

ACTION FIGURE SUPPLIES

FEATURED ITEM

POPSHIELD: ARMOR COLLECTIBLE PROTECTOR 2-PACK

From 7 Bucks a Pop! Collectors rejoice! *PopShield* has created the perfect hard acrylic protector for your 4-inch vinyl collectibles. *PopShield* Armor comes equipped with a magnetic locking lid that creates a strong seal, while also offering easy access to your collectibles. They also stack easily for display and storage purposes. No more dealing with bottom lids, loose seals or cracked edges! PopShield Armor offers the best protection for displaying, storing or shipping your favorite 4-inch collectibles. Each box contains two PopShield Armor protectors with magnetic locking lids. (STL154841) **Item has been previously solicited in New to Order.** Scheduled to ship in April 2020. (3491/ARMOR2PK) (C: 1-1-2) **NOTE:** Deny 154 plus UK.

Supply.. $23.99

POPSHIELD: PET PROTECTORS 20-PACK

From 7 Bucks a Pop. PopShield protectors are simply the best way to protect your 4-inch vinyl collectibles. Made with .45mm thick acid-free PET, PopShield protectors are extra thick and sturdy for maximum protection during shipping and long-term storage. Easy-peel protective film that keeps the PopShield from getting scratched before it gets to you. Push-lock tab that adds structural integrity to the box when formed, and keeps your 4-inch vinyl collectibles inside no matter what happens. PopShield logo is stamped on the top flap for brand recognition! Comes in packs of 20. (STL114353) **Item has been previously solicited in New to Order.** Scheduled to ship in April 2020. (3491/POPSHIELD20PK) (C: 1-1-2) **NOTE:** Deny 154 plus UK.

Supply.. $20.99

SUPPLIES

OFFERED AGAIN

O/A DC COMICS: THE JOKER "BATS" SHORT COMIC STORAGE BOXES

Store your comic books in style with NECA's line of printed short boxes, featuring licensed artwork from DC Comics! They're stackable, simple to assemble and made from sturdy double-walled corrugated material with two-layer handles and bottom. Each comic book storage box holds approximately 150-175 bagged and boarded comics. Includes lid. (STL065514) **Available Now!** (6338/61459) (C: 1-1-2)

Box, FC (WZK 61459).. $12.99

O/A MARVEL: THE HULK "GREEN GOLIATH" SHORT COMIC STORAGE BOXES

Store your comic books in style with NECA's line of printed short boxes, featuring licensed artwork from Marvel! They're stackable, simple to assemble and made from sturdy double-walled corrugated material with two-layer handles and bottom. Each comic book storage box holds approximately 150-175 bagged and boarded comics. Includes lid. (STL092346) **Available Now!** (6338/73443) (C: 1-1-2)

Box, FC (WZK 73443).. $12.99

GAMES
FEATURED ITEMS

KICK-ASS: THE BOARD GAME
CMON **M-108**

MY HERO ACADEMIA:
LEAGUE OF VILLIANS CARD GAME
S7 GAMES **M-112**

MARVEL HEROCLIX: SPIDER-MAN & VENOM
ABSOLUTE CARNAGE BOOSTER BRICK
WIZKIDS/NECA **M-113**

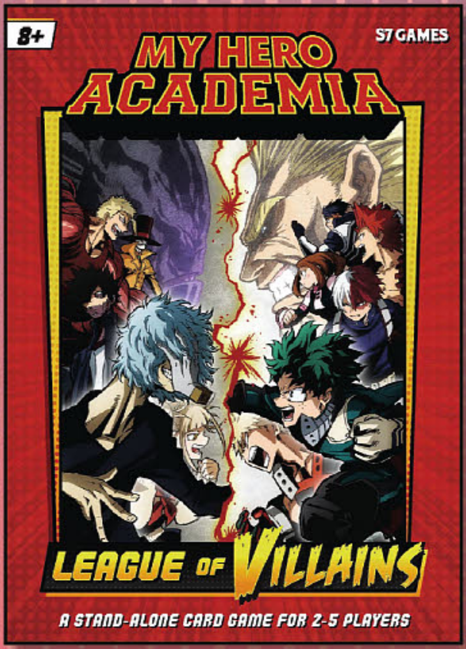

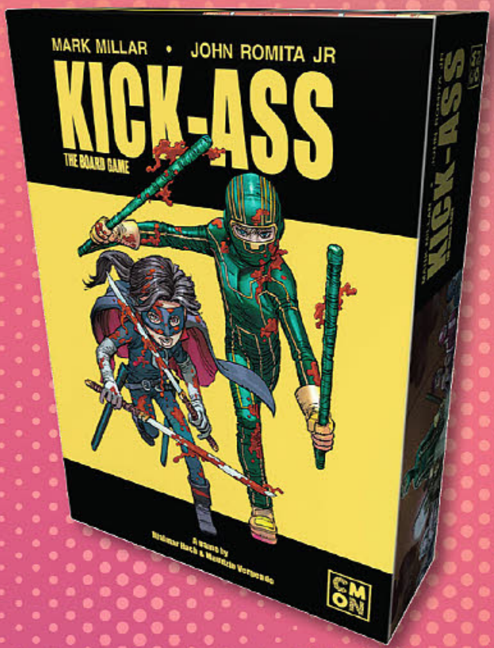

ATOMIC MASS

SPOTLIGHT ON

MARVEL: CRISIS PROTOCOL CORE SET

Marvel: Crisis Protocol is a tabletop hobby miniatures game set in the Marvel Universe. Players assemble, paint, and collect an ever-expanding line of highly detailed plastic miniatures representing iconic Marvel characters. Players choose characters from their collections to form their own Marvel inspired dream team and then pit their chosen forces against each other on an interactive tabletop where the very terrain itself can be thrown, crashed into, and destroyed during the super powered showdown. This core set includes: Spider-Man, Captain Marvel, Iron Man, Red Skull, Crossbones, Baron Zemo, Captain America, Black Widow, Doctor Octopus, and Ultron miniatures. (STL156889) **Item has been previously solicited in New to Order.** (C: 0-1-2) **NOTE:** Available only within US and territories.

Core Set .... PI

CATAN STUDIOS

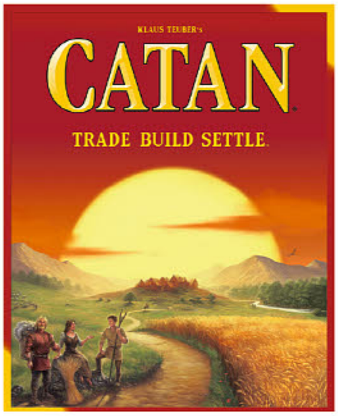

CATAN BOARD GAME

Trade! Build! Settle! In *Catan*, players are recent immigrants to the newly populated island of Catan. Expand your colony through the building of settlements, roads, and villages by harvesting commodities from the land around you. Trade sheep, lumber, bricks, and grain for a settlement, bricks and wood for a road, or try to complete other combinations for more advanced buildings, services, and specials. Trade with other players, or at local seaports to get resources you might lack. The first player to achieve 10 points from a combination of roads, settlements, and special cards wins! (STL156883) **Item has been previously solicited in New to Order.** (C: 0-1-2) **NOTE:** Available only within US and territories.

Board Game .... PI

STAR TREK: CATAN BOARD GAME

Space... The Final Frontier! Build, trade, and settle where no one has gone before as *Star Trek: Catan* challenges Captains and their crew to boldly settle a world that has never been settled before. On behalf of the Federation, you've been commissioned to explore strange, new worlds, to seek out new life and new civilizations, to build outposts and starbases near valuable planets, and extract precious resources such as the coveted dilithium. But the Federation has also sent out other expeditions. Therefore, you have to be wary of competitors — and the looming threat of the Klingons. (STL156882) **Item has been previously solicited in New to Order.** (C: 0-1-2) **NOTE:** Available only within US and territories.

Board Game .... PI

CMON

GOD OF WAR: THE CARD GAME

In *God of War: The Card Game*, players take on the role of the Norns, powerful individuals from mythology, as they try different combinations of heroes and Quests in order to stop Ragnarok from occurring! (STL156886) **Item has been previously solicited in New to Order.** (C: 0-1-2) **NOTE:** Available only within US and territories.

Card Game .... PI

FEATURED ITEM

KICK ASS: THE BOARD GAME

New York City is being overrun with criminals. The Police Department either can't handle this new wave of crime, or has been corrupted from the inside and refuses to help. In these troubled times, certain individuals have stepped up to keep the streets safe... while making sure they aren't late to work, or they don't miss another dinner date. Saving the day isn't easy when you've got an active social life to maintain. In *Kick-Ass: The Board Game*, players take on the role of one of the masked vigilantes trying to keep New York City safe. (STL156887) **Item has been previously solicited in New to Order.** (C: 0-1-2) **NOTE:** Available only within US and territories.

Board Game .... PI

IMAGE COMICS

ESSENTIAL ITEM

KICK-ASS: THE DAVE LIZEWSKI YEARS TP

(W) Mark Millar (A) John Romita, Tom Palmer (CA) John Romita

It's been a decade since teen comic book nerd Dave Lizewski donned his homemade Kick-Ass costume and took to the streets of NYC to fight the city's hardest criminals. Relive what happens when Dave Lizewski asks himself "How come nobody's ever become a superhero before?" and makes his teenage superhero daydreams an ass-kicking reality. Superstar creators Mark Millar and John Romita, Jr. present this true 21st-century classic. Collects *Kick-Ass* #1-8. (STL072986)

MATURE THEMES

SC, 216pgs, FC $16.99

EPIC SPELL WARS: HIJINX AT HELL HIGH DECK-BUILDING GAME

Welcome To Hell! Hell High, that is... The most horrible, evil, blood-thirstiest high school in all of creation! That's right, the Battle Wizards are going back to school, so sharpen your number 2 wands and get ready to channel the adolescent fury of groin-scorching puberty and *Cosmic Eldritch Rage* into the wizard battle to end all wizard battles! (STL156862) **Item has been previously solicited in New to Order.** (C: 0-1-2) **NOTE:** Available only within US and territories.

Deck-Building Game $30.00

DAYS OF WONDER

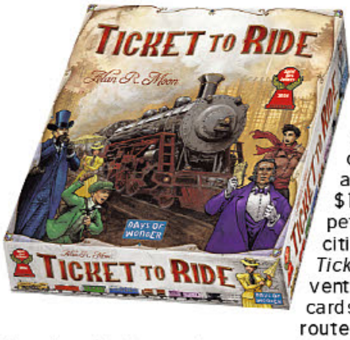

TICKET TO RIDE BOARD GAME

At the dawn of the 20th century, some old friends have gathered to propose a new wager of their own! The stakes: $1 million in a winner-takes-all competition. The objective: to see the most cities in North America... in just 7 days! *Ticket to Ride* is a cross-country train adventure game where players collect train cards that enable them to claim railway routes connecting cities throughout North America. The longer the routes, the more points they earn. Additional points come to those who can fulfill their Destination Tickets by connecting two distant cities, and to the player who builds the longest continuous railway. (STL156888) **Item has been previously solicited in New to Order.** (C: 0-1-2) **NOTE:** Available only within US and territories.

Board Game.. PI

THE LORD OF THE RINGS: JOURNEYS IN MIDDLE-EARTH BOARD GAME

Embark on your own adventures in J.R.R. Tolkien's iconic world with *The Lord of the Rings: Journeys in Middle-earth*, a fully cooperative, app-supported board game for one to five players! You'll battle villainous foes, make courageous choices, and strike a blow against the evil that threatens the land, all as part of a thrilling campaign that leads you across the storied hills and dales of Middle-earth. (STL156877) **Item has been previously solicited in New to Order.** (C: 0-1-2) **NOTE:** Available only within US and territories.

Board Game.. PI

FANTASY FLIGHT GAMES

ARKHAM HORROR BOARD GAME (3RD EDITION)

Arkham Horror (3rd Edition) is a cooperative board game for one to six players who take on the roles of investigators trying to rid the world of eldritch beings known as the Great Old Ones. Based on the works of H.P. Lovecraft, players will have to gather clues, defeat terrifying monsters, and find tools and allies if they are to stand any chance of defeating the creatures that dwell just beyond the veil of our reality! (STL156875) **Item has been previously solicited in New to Order.** (C: 0-1-2) **NOTE:** Available only within US and territories.

Board Game.. PI

MARVEL CHAMPIONS: THE CARD GAME

Marvel Champions: The Card Game is a cooperative Living Card Game that sees players embody Marvel heroes battling to thwart the schemes of dastardly villains. (STL156878) **Item has been previously solicited in New to Order.** (C: 0-1-2) **NOTE:** Available only within US and territories.

Card Game.. PI

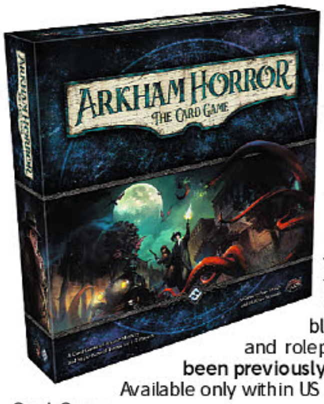

ARKHAM HORROR: THE CARD GAME

The boundaries between worlds has drawn perilously thin! In *Arkham Horror: The Card Game* — a cooperative Living Card Game set amidst a backdrop of Lovecraftian horror — the Great Old Ones seek entry into our world, and one to four investigators work to unravel arcane mysteries and conspiracies. Their efforts determine not only the course of the game, but carry forward throughout whole campaigns, challenging them to overcome their personal demons even as *Arkham Horror: The Card Game* blurs the distinction between the card game and roleplaying experiences! (STL156876) **Item has been previously solicited in New to Order.** (C: 0-1-2) **NOTE:** Available only within US and territories.

Card Game .... PI

STAR WARS: X-WING CORE SET (2ND EDITION)

Enter a new era of interstellar combat with *Star Wars: X-Wing Second Edition*! Refining the core formulas that made the First Edition a bestseller, *X-Wing Second Edition* invites you to enter the *Star Wars* galaxy as ace pilots leading starfighter squadrons into fast-paced, high-stakes dogfights with iconic characters like Luke Skywalker and Darth Vader. This edition emphasizes the visceral thrill of flying starships while introducing Force powers into the game, allowing Force-sensitive pilots to push themselves — and their ships — to the limits of their capabilities. (STL156880) **Item has been previously solicited in New to Order.** (C: 0-1-2) **NOTE:** Available only within US and territories.

Core Set.. PI

FALLOUT BOARD GAME

Please Stand By. The Great War of 2077 is so long past there's no place in your memory for its events, but the barren landscape before you has its own story to tell. Immaculate homes which once housed seemingly perfect families and busied "Mr. Handy" robots have been transformed into empty shells. Humans wander the wasteland among mutated creatures and rogue robots, in search of little more than survival. You are now among them. Sure, this world might be a mere shadow of its former glory, but plenty of adventure and mystery still awaits the brave traveler. And your adventures have only just begun in *Fallout*, a post-nuclear adventure board game based on Bethesda's blockbuster video game series! (STL156881) **Item has been previously solicited in New to Order.** (C: 0-1-2) **NOTE:** Available only within US and territories.

Board Game.. PI

STAR WARS: OUTER RIM BOARD GAME

Take to the stars and become a living legend in *Star Wars: Outer Rim*, a game of bounty hunters, mercenaries, and smugglers for one to four players! (STL156879) **Item has been previously solicited in New to Order.** (C: 0-1-2) **NOTE:** Available only within US and territories.

Board Game.. PI

GREEN RONIN PUBLISHING

SPOTLIGHT ON

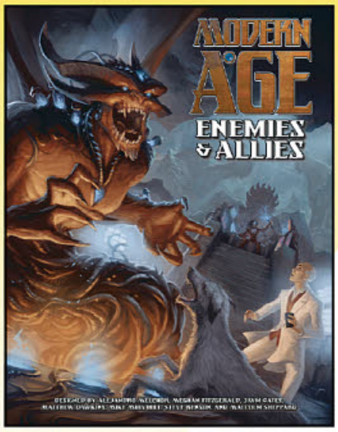

MODERN AGE RPG: ENEMIES & ALLIES HC

(W) Malcolm Sheppard & Various

You can't tell stories without characters and that's where *Enemies & Allies* comes in. This sourcebook for the *Modern AGE RPG* is the Game Master's one stop shop for NPCs and creatures, covering genres such as modern fantasy, horror, near future SF, technothrillers, and crime dramas. It also includes rules to help you develop your own creatures and NPCs from scratch and modify those from other *Modern AGE* resources. The book also includes new game systems for Heat (how much unwanted attention characters are attracting), geomantic places of power, and more. (STL125027)

HC, 8x11, 128pgs, B&W................$32.95

OFFERED AGAIN

O/A MODERN AGE RPG: BASIC RULEBOOK HC

(W) Matthew Dawkins & Various

Modern Age is a roleplaying game that lets you have exciting adventures in any era from the Industrial Revolution to the near future. The game can handle everything from two-fisted action to urban fantasy to weird conspiracies. The *Basic Rulebook* includes a new, classless implementation of the AGE system, 20 levels of advancement, an innovative stunt system, psychic and magic powers, rules for chases, player and GM advice, and an introductory adventure so you can hit the ground running. Options let you tune the rules for grim and gritty stories, high adventure, or something in between. Enter the *Modern AGE! (STL055253)*

HC, 8x11, 144pgs, FC........................$34.95

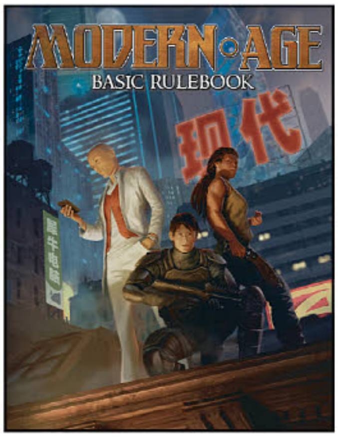

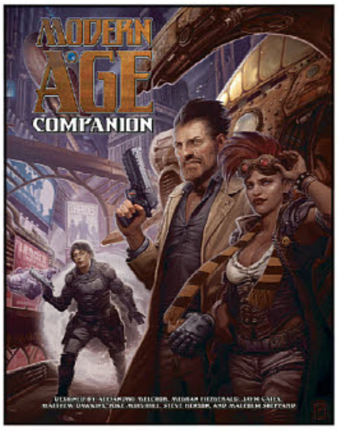

O/A MODERN AGE RPG: COMPANION HC

Martial arts duels. Superpowers. Gadgets. Conspiracies. The *Modern AGE Companion* adds new rules for these elements and more, giving you the tools to customize the *Modern AGE Roleplaying Game* to fit countless campaigns! Explore new backgrounds, professions, talents and other options to customize character creation for your campaign. Build your own stunts to suit different genres and environments. Master systems for everything from fighting styles to horror. New rules for extraordinary powers, technologies, and organizations, genre inspirations and campaign design tailor the game for players and Game Masters. (STL125026)

HC, 8x11, 128pgs, FC........................ $32.95

O/A MODERN AGE RPG: GAME MASTER'S KIT

The *Modern AGE Game Master's Kit* is the key accessory for your *Modern AGE* campaign. It features a three-panel hardback screen that puts critical game information in front of you, and hides the adversaries and surprises your game's heroes will face. It also includes 6 quick reference cards that put stunts and actions at your fingertips, and a combat tracker that you can write on with wet or dry erase markers. (STL080416)

Accessory Set..$19.95

HASBRO TOY GROUP

SPOTLIGHT ON

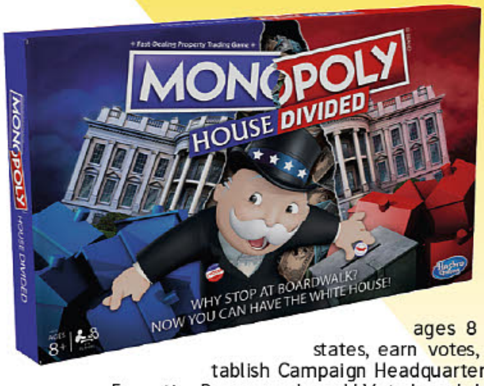

MONOPOLY: HOUSE DIVIDED EDITION BOARD GAME

The *Monopoly House Divided* board game celebrates the ups and downs of an election campaign. Imagine being in the midst of it all with this exciting game for families and kids ages 8 and up. Players buy states, earn votes, and collect rent. Establish Campaign Headquarters to earn more votes. Executive Power cards and I Voted cards let players do a variety of things such as steal states or send opponents to Jail. Those lucky enough to get the White House token can double the rent they charge, and add more votes at the end of the game. When all the states are claimed, the candidate with the most votes wins! (STL155884) **Item has been previously solicited in New to Order.** (C: 1-1-1) **NOTE:** Available only in US, Canada, and US territories.

Board Game...$19.99

KONAMI DIGITAL ENTERTAINMENT

SPOTLIGHT ON

YU-GI-OH! LEGENDARY DUELISTS SEASON 1 COLLECTION

Experience the *Legendary Duelists* series from the beginning in *Legendary Duelists: Season 1*! For the first time in almost 3 years, the vault has reopened and beloved, hard-to-find cards from *Legendary Duelists* and *Legendary Duelists: Ancient Millennium* have re-emerged! More than a simple collection, *Legendary Duelists Season 1* remasters the first two *Legendary Duelists* sets to give *Yu-Gi-Oh!* Duelists more of what they loved about both! (STL156865) (C: 0-1-2) **NOTE:** Available only within US and territories.

CCG Expansion......................................PI

YU-GI-OH! SPEED DUEL STARTER DECKS: MATCH OF THE MILLENNIUM & TWISTED NIGHTMARES

Yu-Gi-Oh! TCG Speed Duel Starter Decks: Match of the Millennium & Twisted Nightmares each contain 2 fully customizable Decks, 4 brand-new Skill Cards, and 2 Ultra-Rare variant cards! Choose your side and relive two of the darkest Duels from the original series! (STL156864) (C: 0-1-2) **NOTE:** Available only within US and territories.

CCG Starter Deck Set................................PI

PAIZO INC

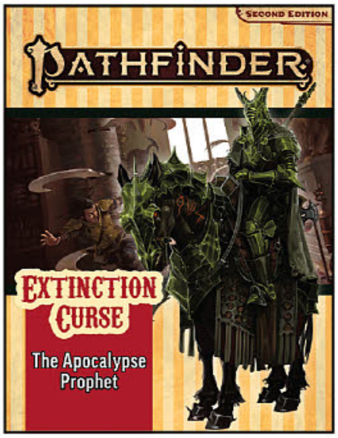

PATHFINDER ADVENTURE PATH: THE EXTINCTION CURSE PART 6: THE APOCALYSPE PROPHET

The heroes have at last earned the magical energies drawn from the life-giving aeon orbs. They must now scale the highest peaks of the Starstone Isle, outwitting wily demons and facing the mightiest xulgath invaders from deep beneath the earth. In a trap-laden vault constructed by Aroden himself, the cunning high priest of the xulgaths labors to unlock the secrets of the dreaded extinction curse. If the heroes cannot stop him, an apocalyptic devastation will wipe out all life in Absalom and beyond! (STL150480)

SC, 8x11, 96pgs, FC $24.99

SPOTLIGHT ON

STARFINDER ADVENTURE PATH: THE THREEFOLD CONSPIRACY PART 5: THE CRADLE INFESTATION

Having learned that a dangerous contagion is hidden inside prototype biotech bound for mass production, the heroes must storm a dangerous manufacturing facility to prevent the spread before it starts! They eventually trace the source of the mind-controlling fungus to a seemingly quiet hospice, where a representative of the local planetary government is visiting. If the heroes don't prevent this agent from carrying the infestation back to their employer, an entire planet could fall! Unfortunately, the heroes' task is complicated by the return of a hidden faction looking to reclaim the PCs to dissect their minds! (STL147114)

SC, 8x11, 64pgs, FC $22.99

PATHFINDER: CITY OF LOST OMENS POSTER MAP FOLIO

Inspired by the *Absalom: City of Lost Omens* hardcover sourcebook, the *City of Omens Poster Map Folio* presents finer detail than ever before for a city map, making it the perfect accompaniment to a campaign set in Absalom, whether it's the *Agents of Edgewatch Adventure Path*, Pathfinder Society Organized Play, or a game of your own creation. (STL147108)

RPG Accessory $24.99

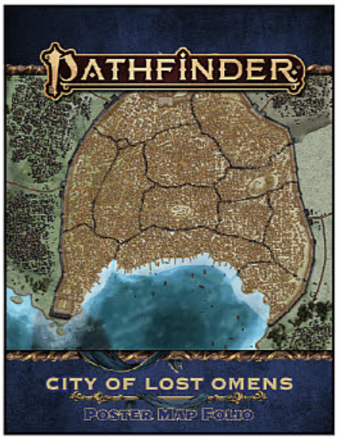

STARFINDER RPG FLIP-TILES: SPACE STATION STARTER SET

Stage the scene for epic science fantasy battles with the *Starfinder Flip-Tiles: Space Station Starter Set*! This boxed collection of 42 durable, double-sided full-color 6" x 6" map tiles provides tons of options for space station encounters, from corridor blaster battles to medical bay drama to chaos in the crew quarters! These exciting new tiles bring countless combinations to your game table! Suitable for experienced GMs and novices alike, this product fits perfectly into any Game Master's arsenal. Wet, dry, and permanent markers erase from the tiles! These double-sided space station tiles come in convenient packaging for easy storage. (STL147116)

RPG Accessory $34.99

PATHFINDER FLIP-MAT CLASSICS: CATHEDRAL

The most-popular *Pathfinder Flip-Mats* in history return! These fan-favorite maps feature versatile adventure settings back for a repeat performance. Durable and lavishly detailed, these essential adventure set pieces are sure to bring excitement to your game table for years to come! (STL147107)

RPG Accessory $14.99

STARFINDER RPG: NEAR SPACE PAWN COLLECTION

The characters and starships of Near Space and the Veskarium come alive on your tabletop with this collection of creature and starship pawns for use with the *Starfinder Roleplaying Game* or any tabletop science fantasy RPG! The *Starfinder: Near Space Pawn Collection* presents beautiful full-color images of characters, alien creatures, and starships inspired by the *Starfinder: Near Space* hardcover, perfect for representing your next character or deadly extraterrestrial foes! Printed on sturdy cardstock, each double-sided pawn slots into a size-appropriate plastic base from the *Starfinder Pawns Base Assortment*, making them easy to mix with traditional metal or plastic miniatures. The *Starfinder Near Space Pawn Collection* is the best way to ensure you've got the perfect characters and starships to bring your *Starfinder* campaign to life! (STL147117)

RPG Accessory $19.99

PATHFINDER SPELL CARDS

Improve your magical mastery with Pathfinder Spell Cards! These must-have accessories for spellcasters contain more than 150 spell reference cards (over 200 in *Arcane & Occult*!), covering every spell in the *Pathfinder Core Rulebook*, and giving players immediate access to key game details without the need to slow down play by having to flip through a giant rule book. Players can easily arrange and plan their spells within moments, and a quick scan of the cards presents a caster's tactical options at a glance. As always, go with the gods, but always go with *Pathfinder Spell Cards*! Choose from: *Arcane, Divine, Focus, Primal*, and *Occult* card sets! (STL147109)

ARCANE—RPG Accessory $29.99
DIVINE—RPG Accessory $24.99
FOCUS—RPG Accessory $24.99
PRIMAL—RPG Accessory $24.99
OCCULT—RPG Accessory $29.99

S7 GAMES

FEATURED ITEM

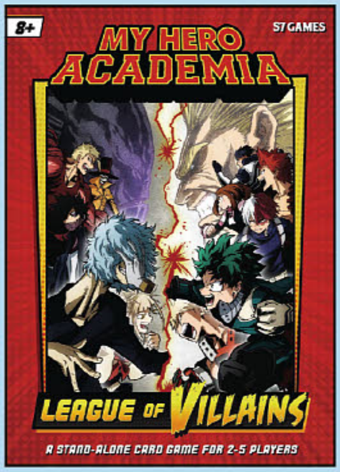

MY HERO ACADEMIA: LEAGUE OF VILLAINS CARD GAME

In *My Hero Academia: League of Villains*, players recruit Students and turn them into true Heroes. If everyday Hero work isn't hard enough, now you must complete your Missions while hordes of Villains try to stop you at every turn. Suit-up, go beyond, and save the world! Easy to learn with fast-paced gameplay! Includes nearly 300 playing cards with vibrant anime art! Features heroes and villains from Seasons 1-3 of *My Hero Academia*! (STL155546)
Card Game.. $32.99

OFFERED AGAIN

O/A MY HERO ACADEMIA: THE CARD GAME

A thrilling card game set in the super-powered world of the hit anime *My Hero Academia*! *"Welcome, students, to the most important training in your life, where you will learn how to be true super heroes!"* In *My Hero Academia: The Card Game*, you must recruit super-powered students to your Hero Agency. Select the students with the best combinations of quirks, (i.e. Super-Powered Abilities) to complete challenging missions and become the mightiest Agency around! (STL092276)
Card Game.. $24.99

O/A SONIC THE HEDGEHOG: BATTLE RACERS BOARD GAME

Get ready to race, with four pre-painted figures from *Sonic the Hedgehog!* Select your racer, choose your route, and fight your way to the Finish while avoiding opposing Racers and a variety of dangerous obstacles. Control your Speed, use your Abilities, and activate your special Powers to collect as many Rings as you can in an amazing race. Based on Sonic the Hedgehog, the worldwide video game phenomenon, *Sonic the Hedgehog: Battle Racers* board game and expansions allow players to take on the role of Sonic or one of his many friends and rivals in a strategic race through a variety of exciting locations. And expand your *Battle Racers* gameplay with new character add-ons for *Dr. Eggman* and *Shadow* that include new Boss Cards and track sections! (C: 0-1-2) **NOTE:** Available only in US, Canada, and US territories.
CORE GAME—Board Game (STL095475).. $34.99
DR. EGGMAN—Board Game Expansion.. $24.99
SHADOW—Board Game Expansion, FC.. $24.99

USAOPOLY

HARLEY QUINN: DIE LAUGHING 1000-PIECE PUZZLE

Hey Puddin', take a swing at this 1000 piece *"Die Laughing"* jigsaw puzzle capturing retro-style DC villainess Harley Quinn in fine detail and true form, from the stickers on her mallet to her pink pom-pom laces. Made in the USA and quality-checked for fans to piece together this *Bird of Prey* with clean edges and zero dust! (STL156874) (C: 0-1-2) **NOTE:** Available only within US and territories.
Puzzle.. $14.99

HUES & CUES CARD GAME

How well can you associate colors with words? To play *Hues and Cues*, draw a card and choose one of the colors, keeping it to yourself. Using only one- and two-word clues, try to get your friends to guess which one it is! Choices are narrowed down as you go around the table. The closer the guesses are to the target, the more points you earn. Player with the highest score wins! (STL156866) (C: 0-1-2) **NOTE:** Available only within US and territories.
Card Game.. $24.99

SPOTLIGHT ON

MARVEL CHESS BOARD GAME

There's no game like Chess to represent a strategic battle between two sides. Its Shield vs. Hydra in this epic duel. Proudly standing as full color, hand painted Chess pieces are fan favorite characters from the Marvel Comics universe such as Captain America, Thor, Ultron, Hella and Black Widow. A double-sided, custom game board allow players to battle in different locations. (STL156868) (C: 0-1-2) **NOTE:** Available only within US and territories.
Board Game.. $74.99

NATIONAL PARKS: GET WILD! BOARD GAME

National Parks: Get Wild! is a fun, fast-paced game in which each player must try to collect all of the correct animals into their park while sending nonnative animals to other locations. Players simultaneously roll three dice and rapidly move the animals according to the direction, quantity, and animal indicated on the dice. (STL156870) (C: 0-1-2) **NOTE:** Available only within US and territories.
Board Game.. $19.99

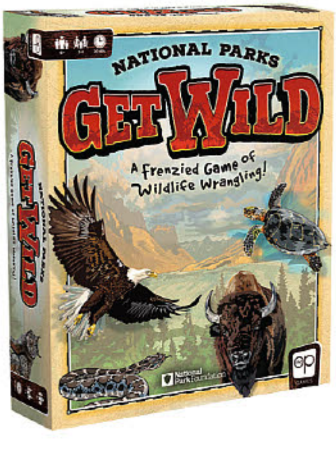

RATUKI CARD GAME

Gather around for the fast-paced and frantic card slamming frenzy that is *Ratuki*! To play this fun family game for up to 5 players, get rid of as many cards in your hand as possible. Be the first to slam down a five and yell "RATUKI!" to claim a stack. Between the different designs and colors, you'll have to think fast and sort faster! The player with the most points wins! (STL156867) (C: 0-1-2) **NOTE:** Available only within US and territories.

Card Game..$9.99

WETA WORKSHOP LTD

OFFERED AGAIN

O/A GIANT KILLER ROBOTS: HAPSI CAN & FACTION DICE: ORIGINAL FLAVOR

Designed to be played with the *Sweet & Salty* Expansion pack, Hapsi Cans are now available in a variety of colors! Each can includes 16 themed defense dice and 40 Holo-board Tags, and with a built-in flip spout and straw, it doubles as a drink bottle! Choose from "Original Flavor" or "Purple Flavor"! (STL141583) (C: 1-1-2) **NOTE:** Available only in US, Canada, and US territories.

Dice Game Expansion, FC................ $29.99

TELESTRATIONS: UPSIDE DRAWN BOARD GAME

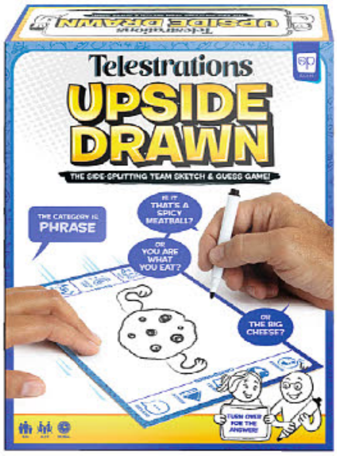

It's *Telestrations*, but *Upside Down*! This take on the award winning *Telestrations* game gives a whole new meaning to laugh out loud miscommunication. Telestrations: Upside Drawn puts a teamwork spin on *"The Telephone Game Sketched Out"* by putting the pen in one person's hand, and control of the board in another's! Only through "Up" or "Down" directives can the team put the pen and board together to guess the clue first! The team to reach 10 points wins! (STL156871) (C: 0-1-2) **NOTE:** Available only within US and territories.

Board Game....................................$19.99

WIZKIDS/NECA

FEATURED ITEM

MARVEL HEROCLIX: SPIDER-MAN & VENOM: ABSOLUTE CARNAGE BOOSTER BRICK

Spider-Man and Venom are often foes but will join forces to stop Carnage in a HeroClix set that can't be missed! *Spider-Man and Venom Absolute Carnage* features exciting characters that fans will recognize from the comics and movies like Spider-Man, Green Goblin, Mysterio, and more! Fans will find more Venomized versions of beloved characters like Captain Marvel and Doctor Strange as well as characters that have never been clixed like Knull, Scream, White Rabbit, and more! Exciting new gameplay will highlight characters' secret identities, symbiotes, and extra special bonuses for keywords and themed teams! Every booster comes with 5 pre-painted figures, and select boosters will come with a bonus equipment-objects like Pumpkin Bombs, Carnage Symbiote, and All-Black the Necrosword to use on your HeroClix team! (STL156499) **Item has been previously solicited in New to Order.** (C: 1-1-2) **NOTE:** NECA Category 5 items - Available in US, UST, Canada, Australia, New Zealand & select countries.

Booster Brick (x10) $129.90

TRIVIAL PURSUIT: BOB'S BURGERS EDITION BOARD GAME

Grill your friends and family's knowledge of TV's fast food-slinging family with *Trivial Pursuit: Bob's Burgers*! With 600 questions spanning over nine seasons of the Fox series' crude humor and random antics. Players are tested to answer questions from six categories such as The Belchers, Food, Wagstaff School, Songs and Music, Townies and Who Said It? to serve up the win alongside a Burger of the Day called the "Bob-B-Que and A". (STL156873) (C: 0-1-2) **NOTE:** Available only within US and territories.

Board Game.......................................$19.99

TRIVIAL PURSUIT: SPONGEBOB SQUAREPANTS EDITION BOARD GAME

Are you ready, kids?! Squeeze out every bit of knowledge in the first ever trivia game about Nickelodeon's quirky and porous character! *Trivial Pursuit: SpongeBob Squarepants* contains 600 questions related to memorable moments from the cartoon series and will have you repeating "I'm ready!" between categories such as Songs, Characters, Locations, and more! (STL156872) (C: 0-1-2) **NOTE:** Available only within US and territories.

Board Game....................................$19.99

MARVEL HEROCLIX: SPIDERMAN & VENOM: ABSOLUTE CARNAGE FAST FORCES 6-PACK

Celebrate the release of *Spider-Man and Venom: Absolute Carnage* with a new Fast Forces set featuring characters of Spider-Man allies and foes, including some characters that can be used with the secret identity mechanic found on characters in the booster brick. Look for Spider-Man, Venom, Black Cat, Carnage, Mysterio, and Ghost-Spider in this exciting new Fast Forces! Once a player already has a Starter Set, a Fast Forces is a great way for them to construct a new team and expand their collection! (STL156500) **Item has been previously solicited in New to Order.** (C: 1-1-2) **NOTE:** NECA Category 5 items - Available in US, UST, Canada, Australia, New Zealand & select countries.

Figure Set (x6)...$16.99

YAHTZEE: CUP NOODLES EDITION DICE GAME

Play with your food in this delicious version of the classic "Shake, Score & Shout" dice game! *Yahtzee Cup Noodles* serves up instant fun and nostalgia with custom dice featuring your favorite flavors: Chicken, Beef, Shrimp, Lime, Corn, and Carrots! Roll the right ingredients to score big or try for a Yahtzee that's "Much More Than a Soup"! Caution: Competition gets heated. (STL156869) (C: 0-1-2) **NOTE:** Available only within US and territories.

Dice Game...$14.99

MARVEL HEROCLIX: SPIDERMAN & VENOM: ABSOLUTE CARNAGE DICE & TOKEN PACK

Dice and Token Packs contain 2 custom dice featuring a special logo to match the set, and 6 action tokens featuring fan-favorite characters from the release! Tokens will also have a bystanders on the back to use with characters that generate them in the set! Dice and Token Packs are a great way to enhance your HeroClix experience! (STL156501) **Item has been previously solicited in New to Order.** (C: 1-1-2) **NOTE:** NECA Category 5 items - Available in US, UST, Canada, Australia, New Zealand & select countries.
Heroclix Accessory Pack..$9.99

EL MAESTRO CARD GAME

If you love air guitar, you'll love air drawing! In *El Maestro*, one player leads the group in drawing their Oeuvre (their fine work of art). The others draw along with the motions, doing their best to recreate the Maestro's shapes and understand their signals. Sign your masterpiece, then guess what you've been creating — and try not to laugh too hard when you share! (STL156537) (C: 0-1-2) **NOTE:** NECA Category 5 items - Available in US, UST, Canada, Australia, New Zealand & select countries.
Card Game.................................... $24.99

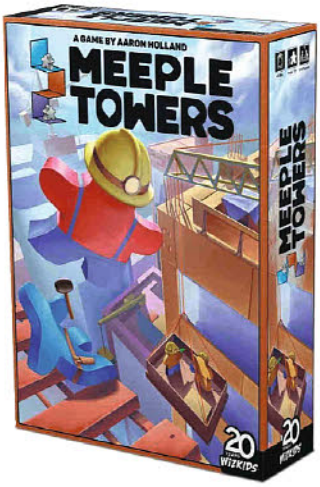

MEEPLE TOWERS BOARD GAME

Meeple Towers is a strategic and abstract tower building game. Players take turns playing action cards that let you add workers, supports, or new tiles to create a growing multi-level 3D structure. You score points based on your contributions, your supporting structures, and how good you make life for your meeples. The builder with the most points wins! (STL156538) (C: 0-1-2) **NOTE:** NECA Category 5 items - Available in US, UST, Canada, Australia, New Zealand & select countries.
Board Game.................................... $44.99

SPOTLIGHT ON

PATHFINDER BATTLES: CITY OF LOST OMENS BOOSTER BRICK

Collect all 44* figures from *City of Lost Omens*, the newest set of *Pathfinder Battles* miniatures including classic monsters and heroes from new concept art for the Pathfinder RPG! *Pathfinder Battles: City of Lost Omens* Boosters each contains four figures total: 1 Large figure and 3 Medium or Small figures. (*Contents subject to change.) (STL156534) **Item has been previously solicited in New to Order.** (C: 1-1-2) **NOTE:** NECA Category 5 items - Available in US, UST, Canada, Australia, New Zealand & select countries.
Booster Brick (x8)..$127.92

PATHFINDER BATTLES: CITY OF LOST OMENS: ADULT DRAGONS PREMIUM FIGURE

City of Lost Omens is the latest release in the *Pathfinder Battles* series of prepainted plastic miniatures from WizKids and Paizo, Inc.This fantastic City of Lost Omens Case Incentive contains two beautiful display pieces that stand several inches tall and dwarf the other miniatures in the *Pathfinder Battles: City of Lost Omens* set. These premium figures are incredible for players who need Huge adversaries in their adventures! (STL156535) **Item has been previously solicited in New to Order.** (C: 1-1-2) **NOTE:** NECA Category 5 items - Available in US, UST, Canada, Australia, New Zealand & select countries.
Premium Figure Set..$59.99

PATHFINDER BATTLES: THIEVES GUILD PREMIUM SET

With Trapdoor, training dummies, tools, and loot stashes, the *Pathfinder Battles: Thieves Guild Premium Set* is one of the best ways to add to your Pathfinder play experience, or to just enhance a scene for your players. With over 15 pieces to decorate the guild, customizing it for the perfect guild setting couldn't be easier! Includes over 15 pieces to decorate the Thieves Guild! Pull away a false wall on the back of Norgorber's Altar to reveal a secret passage! (STL156536) **Item has been previously solicited in New to Order.** (C: 1-1-2) **NOTE:** NECA Category 5 items - Available in US, UST, Canada, Australia, New Zealand & select countries.
Miniatures Game Expansion..$59.99

WARLOCK TILES: DUNGEON DRESSINGS SET

Build the dungeon of your dreams with *WarLock Tiles: Dungeon Dressings*! This set of decorative items, including boulders, beds, and an altar and more! Dungeon Dressings provides a variety of options for creating unique and immersive dungeons for your players to experience. Will you create an elegant vampire's lair with statues, treasure, and a grand throne? Maybe you'll create a devilishly dangerous maze with the pit trap and the Cheval de Frise? Design your adventure with *WarLock Tiles: Dungeon Dressings*. Where will your campaign lead you? (STL156489) **Item has been previously solicited in New to Order.** (C: 0-1-2) **NOTE:** NECA Category 5 items - Available in US, UST, Canada, Australia, New Zealand & select countries.
RPG Accessory..$49.99

WARLOCK TILES: DUNGEON TILES SET 1

After a year of R&D, Wizkids has perfected the dungeon tile. *The WarLock Dungeon Tile* system solves many of the problems present with other tile systems. The *WarLock* clips allow players to construct rooms in advance and place them on the table as needed. 1" tall walls make it easier for players to move pieces around in the room as they play. Offset walls provide you with the ability to place figures in any square on the grid, without pesky corners eating into your play area. Additionally, all tiles are reversible with wood design on one side and stone on the other for double the functionality! We've also included adaptor clips for two of the most popular clip-based tile systems, *DRAGONLOCK* and *OpenLOCK*, to help players integrate these tiles into their collection. (STL156495) **Item has been previously solicited in New to Order.** (C: 0-1-2) **NOTE:** NECA Category 5 items - Available in US, UST, Canada, Australia, New Zealand & select countries.
RPG Accesory..$99.99

EXPANSION SET 1

STAIRS & LADDERS

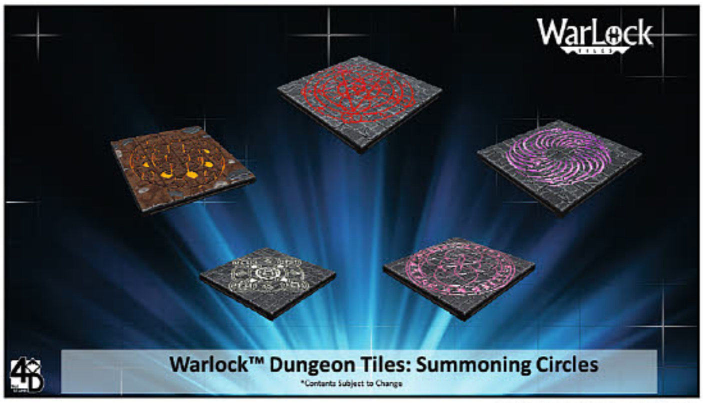

SUMMONING CIRCLES

WARLOCK TILES SETS

The *WarLock Dungeon Tile* system solves many of the problems present with other tile systems. The WarLock clips allow players to construct rooms in advance and place them on the table as needed. 1" tall walls make it easier for players to move pieces around in the room as they play. Offset walls provide you with the ability to place figures in any square on the grid, without pesky corners eating into your play area. Experience a perfect, continuous grid through the entire play space with our patented, modular, ultra-slim interior walls. Additionally, all tiles are reversible with wood design on one side and stone on the other for double the functionality! (STL156475) **Item has been previously solicited in New to Order.** (C: 0-1-2) **NOTE:** NECA Category 5 items - Available in US, UST, Canada, Australia, New Zealand & select countries.

EXPANSION SET 1—RPG Accessory..........$49.99
STAIRS & LADDERS—RPG Accessory..........$49.99
SUMMONING CIRCLES—RPG Accessory..........$49.99

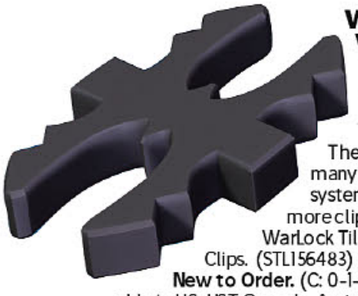

WARLOCK TILES: WARLOCK CLIPS SET

The highly anticipated *WarLock Dungeon Tiles* from WizKids are finally available for release! After a year of R&D, Wizkids has perfected the dungeon tile. The WarLock Dungeon Tile system solves many of the problems present with other tile systems. *WarLock Tiles: WarLock Clips* adds more clips for replacement clips that work with all WarLock Tile products. This set includes 100 WarLock Clips. (STL156483) **Item has been previously solicited in New to Order.** (C: 0-1-2) **NOTE:** NECA Category 5 items - Available in US, UST, Canada, Australia, New Zealand & select countries.

RPG Accessory..........$4.99

Z-MAN GAMES INC

CHOOSE YOUR OWN ADVENTURE: HOUSE OF DANGER BOARD GAME

The classic *Choose Your Own Adventure* book series comes to life in this new narrative adventure game. Will you survive the *House of Danger*? Gather your friends for a perilous and laughter-filled adventure through the *House of Danger* itself. Make risky choices, collect items as you explore, and face off against dire challenges. Play again and again to uncover more secrets and different endings! (STL156884) **Item has been previously solicited in New to Order.** (C: 0-1-2) **NOTE:** Available only within US and territories.

Board Game..........PI

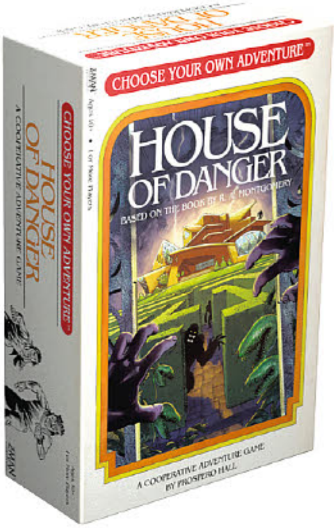

PANDEMIC BOARD GAME

As skilled members of a disease-fighting team, you must keep four deadly diseases at bay while discovering their cures. You and your teammates will travel across the globe, treating infections while finding resources for cures. The clock is ticking as outbreaks and epidemics fuel the spreading plagues, and you must work as a team to succeed. Can you find all four cures in time? The fate of humanity is in your hands! (STL156885) **Item has been previously solicited in New to Order.** (C: 0-1-2) **NOTE:** Available only within US and territories.

Board Game..........PI

GAME TRADE MAGAZINE

Bringing You THE LATEST in Industry News and Products!

Each month Game Trade Magazine brings you exclusive information on the gaming industry's most popular titles!

STAY CONNECTED

FIND US IN THE *PREVIEWS* PUBLICATIONS SECTION!

GameTradeMagazine.com /GameTradeMagazine /game_trade_magazine

TRADING CARDS
FEATURED ITEMS

STAR WARS CHROME PERSPECTIVES TRADING CARDS
TOPPS COMPANY **M-1183**

STAR TREK: THE ORIGINAL SERIES: ARCHIVES & INSCRIPTIONS TRADING CARDS
RITTENHOUSE ARCHIVES **M-118**

BOWMAN 2020 CHROME BASEBALL TRADING CARDS
TOPPS COMPANY **M-119**

STAR TREK

NON-SPORTS CARDS

TOPPS COMPANY

FEATURED ITEM

STAR WARS CHROME PERSPECTIVES TRADING CARDS

From Topps Company. Introducing Topps *Star Wars* chrome perspectives: Resistance vs. The First Order trading cards! The *Chrome Perspectives* trading card set focuses on the characters of the Resistance and The First Order from two very different points of view. Look for 100 base cards and 3 different insert sets to collect. 1 autograph per box, and 2 sketch cards per case guaranteed! 6 cards per pack, 18 packs per box. (STL153256) **Item has been previously solicited in New to Order.** (C: 1-1-1) **NOTE:** Available only in US, Canada, and US territories.

Pack $4.99

SPOTLIGHT ON

TOPPS 2020 WWE CHROME TRADING CARDS

From Topps Company. After a 5 year hiatus, Topps *WWE Chrome* makes its highly anticipated return with fresh designs & exciting new content! Look for 100 base cards & 3 insert sets to collect. 2 autographs per box! 4 cards per pack, 24 packs per box. (STL153246) **Item has been previously solicited in New to Order.** (C: 1-1-1) **NOTE:** Available only in US, Canada, and US territories.

Pack $2.99

RITTENHOUSE ARCHIVES

FEATURED ITEM

STAR TREK

STAR TREK: THE ORIGINAL SERIES: ARCHIVES & INSCRIPTIONS TRADING CARDS

From Rittenhouse Archives. Trek's original run gets a new run on cardboard with a number of big names signing on with extra inscriptions as well as a number of other inclusions to collect! 98 card, variable inscription base set features memorable quotes from 98 characters from the original *Star Trek*. Loads of variations to collect! Go Where no base set has gone before! 1 inscription autograph card in every box! 2 autograph cards in every box overall. 5 cards per pack, 24 packs per box. (STL156103) **Item has been previously solicited in New to Order.** (C: 1-1-2) **NOTE:** Available only in US, Canada, and US territories.

PACK—Pack $3.99
COLLECTOR ALBUM—Album .... PI

STELLAR COLLECTIBLES

PLAYBOY: WAY TOO HOT TO HANDLE TRADING CARD SET

For more information on this item and a copy of the PREVIEWS Adult supplement, ask your local comic shop. (STL148532) **Item has been previously solicited in New to Order.** (C: 1-1-0) **NOTE:** Available only within US and territories.

ADULT MATERIAL

Set .... PI

PLAYBOY: HEADS & TAILS TRADING CARD SET

For more information on this item and a copy of the PREVIEWS Adult supplement, ask your local comic shop. (STL156099) **Item has been previously solicited in New to Order.** (C: 1-1-2) **NOTE:** Available only within US and territories.

ADULT MATERIAL

Set .... PI

SPORTS CARDS

TOPPS COMPANY

SPOTLIGHT ON

TOPPS 2020 BIG LEAGUE BASEBALL TRADING CARDS

From Topps Company. 2020 Topps *Big League Baseball* gets a fresh coat of paint with all-new Base and Insert set designs heavily influenced by fan-favorite Topps sets of the '80s and '90s! Share the experience and nostalgia of opening cards inspired by one of card collecting's golden eras with family and friends! Collect all 300 Base Set cards in a variety of colored parallels, including all-new and vibrant Orange Parallels falling 1 per pack! Be on the lookout for a whole new lineup of autographs! 10 cards per pack, 18 packs per box. 50 cards and 1 figurine per collector pack, 5 packs per box. (STL153494) **Item has been previously solicited in New to Order.** (C: 1-1-1) **NOTE:** Available only in US, Canada, and US territories.

PACK—Pack $2.29
COLLECTOR PACK—Pack $4.99

FEATURED ITEM

BOWMAN 2020 CHROME BASEBALL T/C BOX

From Topps. Bowman Chrome is back in 2020 with Chrome Prospect autographs, colorful refractor parallels, and Arizona Fall League content showcasing the game's future stars. Look for Bowman Chrome Prospects (with Shimmer Parallel); Chrome Base cards of top 2020 MLB rookies & veterans; 2019 Arizona Fall League Fall Stars, Fall Stars Relics, Alumni & Short Print; Chrome Autographed Relics; Bowman Chrome Prospects Autographs; All-America Game Autographs; Prime Chrome Signatures; and Chrome Rookie Autographs. Plus, look for new Elite Farmhands & Elite Farmhands Autographs; and Stat Tracker & Stat Tracker Autographs. 5 cards per box. 12 packs per box. (STL156006) **Item has been previously solicited in New to Order.** (C: 1-1-1) **NOTE:** Available only in US, Canada, and US territories.

Pack $7.99

BOWMAN 2020 CHROME BASEBALL AUTOGRAPH TRADING CARDS

From Topps. Bowman Chrome is back in 2020 with Chrome Prospect autographs and colorful refractor parallels showcasing the game's future stars. This Limited Edition HTA Choice Offering will guarantee three Autograph cards per box, including Bowman Chrome Prospects, Chrome Autographed Relics, All-America Game Autographs, Prime Chrome and new Elite Farmhands and Stat Tracker Autographs. 3 cards per box. 1 pack per box. (STL156010) **Item has been previously solicited in New to Order.** (C: 1-1-1) **NOTE:** Available only in US, Canada, and US territories.

Pack $99.99

BOWMAN 2020 STERLING BASEBALL TRADING CARDS

From Topps Company. After the revival of *Bowman Sterling* in 2019, the brand caught fire with its new configuration. 2020 is no exception, as we roll out the second year of Sterling's new sleek chrome designs, fitting perfectly with a stunning array of refractor parallels and autographs! Every pack of Bowman Sterling promises 5 numbered Parallels and 1 Autograph! Build entire 50-card Prospect and 50-card Rookie parallel sets with a lineup of refractor parallels numbered to 199 or less. Find 5 on-card Chrome Autographs per Master Box! 6 cards per pack, 5 packs per box. (STL155784) **Item has been previously solicited in New to Order.** (C: 1-1-1) **NOTE:** Available only in US, Canada, and US territories.

Pack $29.99

TOPPS 2020 ALLEN & GINTER BASEBALL TRADING CARDS

From Topps Company. The dog days of Summer mark the return of this collector favorite. Showcasing the world's greatest champions, Baseball players, and pop culture icons, 2020 *Topps Allen & Ginter Baseball* has something for every fan to collect. Each hobby box of 2020 topps allen & ginter delivers 3 hits, including on-card autographs, relics, original A&G buybacks, book cards, cut signatures, and rip cards! 8 cards per pack, 24 packs per box. (STL153895) **Item has been previously solicited in New to Order.** (C: 1-1-1) **NOTE:** Available only in US, Canada, and US territories.

Pack $4.99

TOPPS 2020 MUSEUM COLLECTION BASEBALL TRADING CARDS

From Topps Company. Each box contains: 1 Autograph Relic Card, 1 On-Card Autographed Card, 1 Quad Relic Card, and 1 Relic Card with guaranteed case hits like; Museum Collection Framed Autograph Car, and 1 Jumbo Relic Autograph Card! 5 cards per pack, 4 packs per box. (STL155781) **Item has been previously solicited in New to Order.** (C: 1-1-1) **NOTE:** Available only in US, Canada, and US territories.

Pack $59.99

TOPPS 2020 PRO DEBUT BASEBALL TRADING CARDS

From Topps. Pro Debut Baseball returns in 2020 with more low-numbered parallel cards and a new Jumbo Patch Relic subset! This set will continue to feature an extensive base set, two autograph cards, and two relic cards per Hobby box. 200 Base Cards showcase all of the year's top MiLB stars on the 2020 *Topps Baseball* design. Each box of will include two relic cards from categories like Fragments of the Farm, Distinguished Debut Medallion Cards, Promo Night Uniform Relics, and the brand new Jumbo Patch Relics showcasing jumbo patches of game-used jerseys! 8 cards per pack, 24 packs per box. 24 cards per jumbo pack, 6 packs per box. (STL153330) **Item has been previously solicited in New to Order.** (C: 1-1-1) **NOTE:** Available only in US, Canada, and US territories.

PACK—Pack $2.99

JUMBO PACK—Pack $14.99

TOPPS 2020 CHROME UEFA CHAMPIONS LEAGUE TRADING CARDS

From Topps Company. Topps *Chrome UEFA Champions League* continues to shine with a fresh new set of chrome trading cards for 2019-20! Collect all 100 Base Set cards on dazzling chrome stock along with a vast assortment of colored parallels. Look for brand-new insert sets such as Footballer Flash and Teammate Sensations. 1 Chrome Autograph Card Per Box! 4 cards per pack, 18 packs per box. (STL155779) **Item has been previously solicited in New to Order.** (C: 1-1-1) **NOTE:** Available only in US, Canada, and US territories.

Pack $3.99

TOPPS 2020 MUSEUM COLLECTION UEFA CHAMPIONS LEAGUE TRADING CARDS

From Topps Company. Immortalize top players and moments from the *UEFA Champions League* in your collection with an all-new premium offering of 2020 Topps *UEFA Champions League Museum Collection!* Find the most exhilarating stars from fresh off the pitch, with stunning, display-ready designs! Collect all 75 premium Base Set cards showcasing talent from teams throughout the UEFA Champions League. One autograph relic, one autograph, and one relic card per box! 8 cards per pack, 1 pack per box. (STL155997) **Item has been previously solicited in New to Order.** (C: 1-1-1) **NOTE:** Available only in US, Canada, and US territories.

Pack $129.99

NEW SQUARE ENIX MERCHANDISE / DIRECT FROM JAPAN

SQUARE ENIX PRODUCTS

DRAGON QUEST® V: HAND OF THE HEAVENLY BRIDE™ BRING ARTS™ – HERO

• SRP: $74.99 • Release: June 2020 • STL:155782

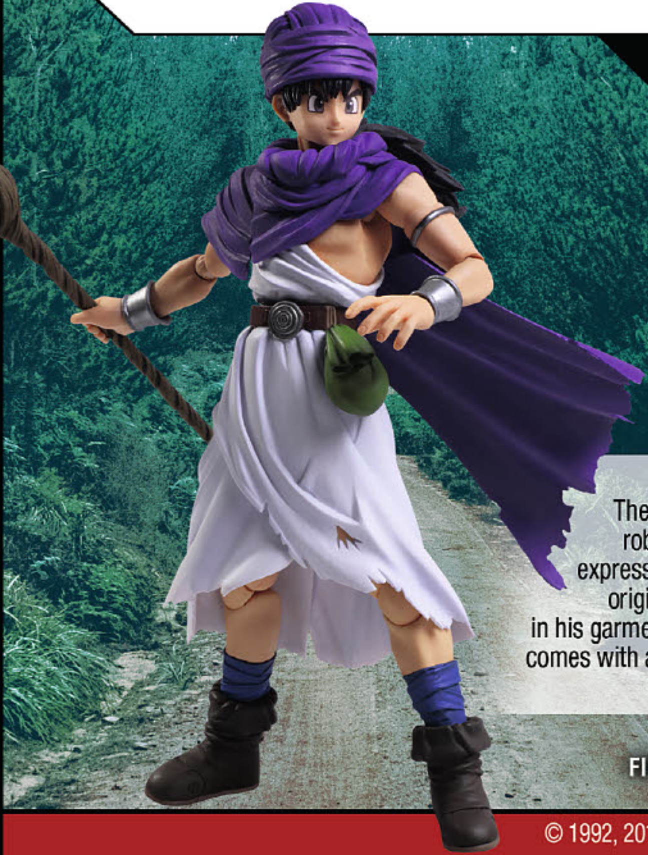

The hero from DRAGON QUEST V: The Hand of the Heavenly Bride, with his robust build and gentle, yet emboldened expressions are recreated as imagined in the original game. Flexible materials are used in his garment, enabling smooth mobility. His hair comes with an articulation point allowing for more lively and dynamic poses.

SPECS: PVC ACTION FIGURE
FIGURE SIZE: W 2.5" X D 1.2" X H 5.9"
UPC CODE: 6 62248 82886 2

© 1992, 2014 ARMOR PROJECT/BIRD STUDIO/SPIKE CHUNSOFT/SQUARE ENIX All Rights Reserved.

FINAL FANTASY VII® ACTION DOLL–RED XIII

• SRP: $69.99 • Release: July 2020 • STL:155783

RED XIII from FINAL FANTASY VII is now an Action Doll. With movable joints and the ability to stand on his own, be it on your desk or on a shelf! He can easily recreate his most iconic poses with a wide range of movement and exspresivness provided by all the small details.

SPECS: POSEABLE PLUSH DOLL
FIGURE SIZE: APPROX. W 5.1" X D 9.8" X H 8.7"
UPC CODE: 6 62248 82848 0
JAN CODE: 4988601347907

www.square-enix-shop.com

SQUARE ENIX.

© SQUARE ENIX CO., LTD. All Rights Reserved. CHARACTER DESIGN: TETSUYA NOMURA

DRAGON QUEST® V: HAND OF THE HEAVENLY BRIDE™ BRING ARTS™ – BIANCA

•SRP: $69.99 • Release: August 2020 • STL:156894

Bianca, the hero's childhood friend from DRAGON QUEST V: Hand of the Heavenly Bride.

With her blonde hair, her blue eyes, and her vivid-colored clothes—which are accurately replicated, bringing her bright and lively presence from the game to life. Her braided hair comes with an articulation point, enabling collectors to add movement to her poses. Accessories include additional exchangeable hand parts

SPECS: PVC ACTION FIGURE
FIGURE SIZE: W 1.9" x D 1.4" x H 5.2"
UPC CODE: 6 62248 82951 7

© 1992, 2014 ARMOR PROJECT/BIRD STUDIO/SPIKE CHUNSOFT/SQUARE ENIX All Rights Reserved

DRAGON QUEST® V: HAND OF THE HEAVENLY BRIDE™ BRING ARTS™ – NERA

•SRP: $69.99 • Release: September 2020 • STL:156895

Nera, the daughter of Rodrigo Briscoletti—the richest man in Mostroferrato—from DRAGON QUEST V: Hand of the Heavenly Bride.

With her eye-catching ribbon, the textures and decorations adorning her clothes—replicating the grace she exudes in the game. Accessories include additional exchangeable hand parts that allow the collector to reproduce a wide range of memorable scenes.

SPECS: PVC ACTION FIGURE
FIGURE SIZE: W 2" x D 1.6" x H 5.5"
UPC CODE: 6 62248 82953 1

© 1992, 2014 ARMOR PROJECT/BIRD STUDIO/SPIKE CHUNSOFT/SQUARE ENIX All Rights Reserved

SQUARE ENIX PRODUCTS
www.square-enix-shop.com
SQUARE ENIX.

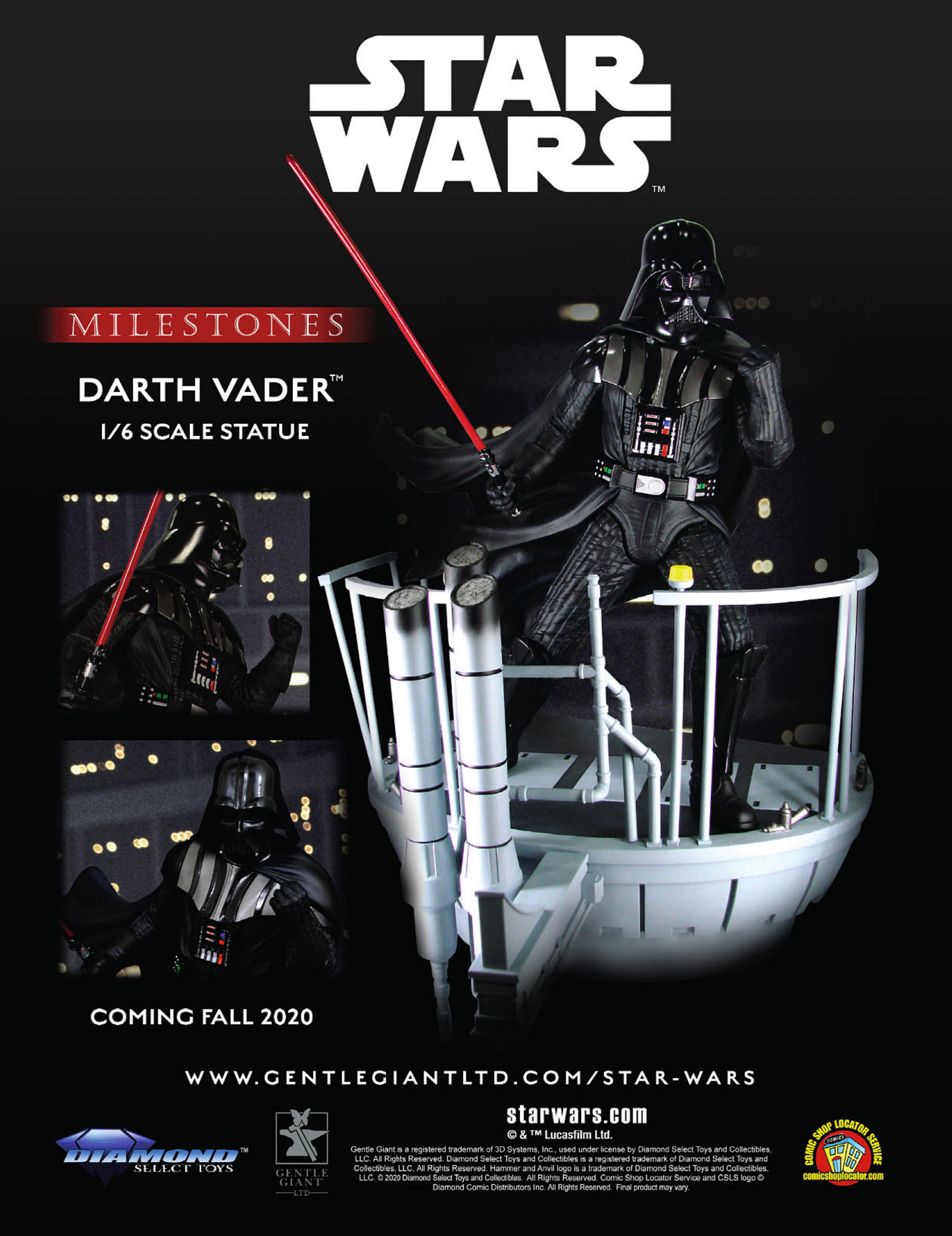
STAR WARS™
MILESTONES
DARTH VADER™
1/6 SCALE STATUE
COMING FALL 2020
WWW.GENTLEGIANTLTD.COM/STAR-WARS
starwars.com
© & ™ Lucasfilm Ltd.
Gentle Giant is a registered trademark of 3D Systems, Inc., used under license by Diamond Select Toys and Collectibles, LLC. All Rights Reserved. Diamond Select Toys and Collectibles is a registered trademark of Diamond Select Toys and Collectibles, LLC. All Rights Reserved. Hammer and Anvil logo is a trademark of Diamond Select Toys and Collectibles, LLC. © 2020 Diamond Select Toys and Collectibles. All Rights Reserved. Comic Shop Locator Service and CSLS logo © Diamond Comic Distributors Inc. All Rights Reserved. Final product may vary.
DIAMOND SELECT TOYS
GENTLE GIANT LTD
COMIC SHOP LOCATOR SERVICE
comicshoplocator.com